10 CENTS PAY NO MORE

Chicago Sunday Tribune

THE WORLD'S GREATEST NEWSPAPER

FINAL

VOLUME XCII.—NO. 43 [REG. U. S. PAT. OFFICE: COPYRIGHT 1933 BY THE CHICAGO TRIBUNE.] OCTOBER 22, 1933. A ** PRICE TEN CENTS

KEEP FAIR IN 1934: ROOSEVELT

SUPREME COURT UPSETS 15% TAX CUT FOR HOMES

Appeal Board Order Is Held Void.

The Illinois Supreme court in a decision handed down yesterday ordered the Cook county board of tax appeals to expunge its order for a 15 per cent horizontal reduction in the 1931 assessed valuations on all homes and two and three flat buildings in the county. Five of the Supreme court justices concurred in the decision, the two others dissenting.

About 430,000 parcels of property were affected by the reduction order and Cook county officials hailed its overthrow with relief. The Supreme court ruling is expected to accelerate immediately the payment of the second installment of 1931 real estate taxes.

Assessor's View of Ruling.

County Assessor J. L. Jacobs said the Supreme court order will have no bearing on his recent promise to reduce all 1932 real estate assessments by 25 per cent. The Jacobs reduction will apply both to land and buildings, whereas the appeals board reduction affected only buildings.

"This ruling of the Supreme court is the most important development in assessment history in the county," Mr. Jacobs said. "It establishes the principle that an assessment based on uniform procedure and equity and justice shall hold. It definitely indicates that the board of appeals shall deal only with individual cases where there have been errors of judgment and fact."

"It does away with two agencies—the assessor and the appeals board—both trying to make assessments. We understand now that only the assessor has the power to assess and that the board of appeals has the power to revise, as was always intended by statute."

Penalty Date Is Set.

County Treasurer McDonough said the decision will have the effect of immediately placing in collection the second installment of 1931 taxes on the 430,000 properties involved. The penalty date for the payment, he indicated, will be thirty days from yesterday. After this period the penalty of 1 per cent a month will apply to all delinquent bills.

The treasurer said that the ruling will make it unnecessary for him to send out revised tax bills. The bills received by taxpayers last spring for their 1931 taxes will apply and the second installment is based on these bills.

54,000 Reductions Overruled.

Assessor Jacobs said that the board of appeals recently transmitted to him a list of 54,000 items on which it had ordered the 15 per cent reductions. The reductions will not be allowed, the assessor said. The 54,000 properties were those on which the owners had made complaints to the board of appeals. The board had informed all other owners of property affected by the reduction order that it was not necessary to file complaints as they would be taken care of in the blanket order.

The board of appeals had made other revisions in the assessments on 18,000 properties affected by the order. The assessor did not send these revisions to the county treasurer, pending the Supreme court ruling, because of the 15 per cent reduction also involved. The 18,000 revised tax bills will go out tomorrow, Mr. Jacobs said.

Clarifies Matters—Whealan.

Emmett Whealan, president of the county board, said that the ruling would "clarify matters."

"It would have been almost impossible for the county to operate if the decision had been otherwise because the anticipated 1931 tax revenue has already been spent over a two year period," Whealan said. "What could have been done if we had been told we couldn't spend money already used?

"This ruling will eliminate the possibility of cuts in assessment and revenue after budgets have been made. There would be no sense in trying to maintain government if we did not have this guarantee. As for the taxpayer, he has been provided for in the 25 per cent general reduction order for 1932."

$9,000,000 Loss Involved.

It had been estimated that the upholding of the board of appeals' reduction would have cut $9,000,000 from the tax revenue. Michael J. O'Connor, deputy county controller, said that the county's pro rata loss would have been $500,000.

"That loss would represent a two weeks' payday for county employés.

[Continued on page 10, column 1.]

NEWS SUMMARY

of The Tribune

[And Historical Scrap Book.]

Sunday, October 22, 1933.

FOOTBALL SCORES.

Michigan, 13; Ohio State, 0.
Purdue, 14; Chicago, 0.
Army, 6; Illinois, 0.
Minnesota, 7; Pittsburgh, 3.
Northwestern, 25; Indiana, 0.
Iowa, 26; Wisconsin, 7.
Carnegie, 7; Notre Dame, 0.
Yale, 14; Brown, 6.
Holy Cross, 10; Harvard, 7.
Princeton, 20; Columbia, 0.
Southern California, 0; Oregon State, 0.

[Pictures of the football games between Michigan and Ohio State, Illinois and the Army, Minnesota and Pittsburgh, Iowa and Wisconsin, Chicago and Purdue, and Northwestern and Indiana will be found in the sports section of this edition.]

LOCAL NEWS.

President Roosevelt asks officials of A Century of Progress to reopen the Fair next year. Page 1.

Illinois Supreme court voids board of tax appeals' order for 15 per cent reduction in assessments on homes and small flat buildings. Page 1.

A chimpanzee, reared with her master's children, shows off her table manners. Page 1.

Three killed, two by lightning, as storm deluges Chicago. Page 3.

Politicians, lawyers, police, and reporters called for resumption of Winkler inquest tomorrow. Page 3.

"Most powerful American picture ever painted," Bellows' "Stag at Sharkey's," is reproduced in rotogravure section and its painter's story is told by James O'Donnell Bennett. Part 8, Page 4.

Death notices, obituaries. Page 20.

WASHINGTON.

President Roosevelt expected to offer farmers 70 cents a bushel for all wheat they hold. Page 1.

Critics ponder ethics of some officials in Washington. Page 6.

One hundred and fifteen more Chicago milk dealers will be "tried" in Washington for code violation. Page 6.

FOREIGN.

Greek court upsets Samuel Insull's defense plans; hits depositions from fugitive's friends in Chicago. Page 1.

Moscow elated over President Roosevelt's invitation to discuss recognition of soviet state. Page 2.

Austria locks Nazi princess in her castle and jails her husband on charges of plotting against Chancellor Dolfuss. Page 5.

Japanese emperor leaves to direct army's war maneuvers at section of homeland closest to Russia. Page 8.

DOMESTIC.

Farm strikers' leader seeks to enlist aid of labor in forcing higher prices for farm products. Page 2.

Basis for G. O. P. fight on Roosevelt in 1936 seen by McKee in backing of La Guardia by Elihu Root and others for mayor of New York City. Page 11.

Miners' holiday movement believed broken; many back at work. Page 12.

New Deal helps cotton farmers, while processing tax appears to be reducing textile mill activity. Page 18.

SPORTS.

Green Bay Packers meet Bears today at Wrigley field. Part 2, Page 2.

Ludwig Sunde of Chicago killed in prep game. Part 2, Page 2.

Carnera risks title today against Uzcudun. Part 2, Page 4.

Society honors Gen. Parker at Fair horse show. Part 2, Page 4.

Pins behave for Woodlawn bowlers—break 700. Par 2, Page 6.

Blue Day proves right to title, "King of Half Milers." Part 2, Page 6.

EDITORIALS.

Dr. Karl Marx Visits the World's Fair; Drifting Toward Trouble; Saving the Redwoods. Page 14.

FINANCE, COMMERCE.

Uncle Sam, as "groceryman," goes on spending spree. Part 2, Page 7.

Leavell tells plans for rushing release of deposits in closed Illinois banks. Part 2, Page 7.

Chicago banks expand credit; deposits show gain. Part 2, Page 7.

Alcohol shares lead sharp decline in stocks. Part 2, Page 9.

Hog prices drop despite decided decrease in receipts. Part 2, Page 10.

FEATURES.

Part 1—Real estate.

Part 2—Automobiles.

Part 3—Metropolitan and radio news; churches.

Part 7—Stage and screen; music.

Part 8—Society; art; resorts and travel.

Women's and children's feature section; fashions.

Rotogravure section—Eight pages.

Graphic section—Eight pages; illustrated news and feature articles; "The Sergeant's Mail," short story by Lowell M. Limpus. "The Golden Hoard," by Edwin Balmer and Philip Wylie.

GREEK COURT UPSETS INSULL DEFENSE PLANS

Hits Depositions by Chicago Friends.

BY DAVID DARRAH.
[Chicago Tribune Press Service.]
[Copyright: 1933: By The Chicago Tribune.

ATHENS, Greece, Oct. 21.—Four "bombshell" depositions, calculated to win Samuel Insull's fight against extradition to answer charges of fraudulent bankruptcy in Chicago, failed to explode when his lawyers flung them at the Greek Court of Appeals at the close of the first day's extradition hearing today.

Tonight, consequently, the position of the aged fugitive and his legal cohorts is considered distinctly bad for the resumption of the hearing at 10 o'clock tomorrow morning.

Insull's Plan Goes Awry.

The counsel of the former Chicago utilities magnate apparently had planned to slip over the four depositions as they slipped over the deposition by Floyd E. Thompson, former chief justice of the Illinois Supreme court, last December, when it won Insull at least a year of freedom.

Today the court told Insull that his depositions could not be accepted until their validity has been thoroughly tested and have also been examined by Prosecutor Anthony Reganakos the same as were the documentary proofs of Insull's guilt submitted by Attorney Forrest Harness, assistant United States attorney general.

Thompson's deposition last year was immediately accepted by the court, which did not know Thompson was attorney for Insull's son, and Insull's release was largely based on it as expert opinion.

Wigmore Submits Deposition.

The effort to introduce the four depositions afforded a dramatic and noisy episode in today's hearing. Insull's lawyer, Denis Lazarimos, had referred to the documents during his all day talk but had not introduced them.

Lazarimos was succeeded by Insull's second attorney, Pericles Rhallys, who sought to get before the court first a deposition by John H. Wigmore, aged dean emeritus of Northwestern university law school, stating that in his opinion the bankruptcy law on which the charges against Insull were based was unconstitutional.

(Floyd E. Thompson revealed here in Chicago yesterday that Dean Wigmore had been hired by him [Thompson] to render a "considered opinion" on the law and the indictment under which Insull's extradition is being sought. The arrangement, Attorney Thompson said, was that Dean Wigmore would be paid for his services "regardless of whether his conclusions were favorable or unfavorable to the Insull defense.")

Co-Defendants Lend a Hand.

The second deposition was from Millard B. Kennedy, chairman of a committee of the Chicago Bar association, and stated that it is no crime in Illinois to pay dividends when a company has no earned profits.

The third deposition was from William R. Irwin, auditor for the Corporations Securities company and one of the ten other defendants indicted with Insull. This deposition said that the Corporations Securities company was liquid when the dividends were paid on its optional stock.

The fourth deposition was from C. Wilbur Daniels, assistant secretary-treasurer of the Corporations Securities company, who was also indicted with Insull.

Harness Spots a Flaw.

Prosecutor Reganakos was upon his feet immediately. He declared he had never seen the documents, and that they could not be accepted as evidence.

Harness also immediately spotted the fact that two of the depositions were from Insull's co-defendants, Irwin and Daniels, a fact which might otherwise have escaped the court.

There was an uproar in the court for a few minutes and finally the president of the court, Emmanuel Panegyrakis, ruled that the depositions should be turned over to Prosecutor Reganakos to be examined as to their validity and contents, and to be placed at his disposition for rebuttal or rejection at tomorrow's session.

After the court adjourned at 8:30 o'clock Prosecutor Reganakos and Harness held a conference to study the documents and to map their tactics for tomorrow.

Insull Lawyer Rebuked.

The last two hours of the hearing were marked by clashes between Insull's lawyers and Reganakos and

(Continued on page 12, column 1.)

WHEN THE WORLD WAS YOUNG

When our home team played we always wore a five gallon chrysanthemum.

The avenue was a riot of color and noise as the cohorts swarmed out to the field.

The old flying V-wedge was a sure promoter of casualties.

It was considered good tactics to inflict irreparable injuries on the opposing star.

There was loud acclaim as the policy of attrition wore down the enemy's ranks.

After the game there was a widespread drowning of sorrow and celebration of victory.

SETTLE TO START STRATOSPHERE FLIGHT TUESDAY

A high atmospheric area moving toward Illinois from the northwest caused Lieut. Commander T. G. W. Settle last night to announce that he would start early Tuesday morning on a second balloon journey to the stratosphere. A first ascent from Soldiers' field ended in a crash several months ago.

"Atmospheric conditions by Tuesday will be better than we had hoped for at this time of year," commented Maj. Chester L. Fordney of the U. S. marine corps, who will accompany Commander Settle on the flight.

Commander Settle telegraphed his decision to make the flight from the plant of the Goodyear-Zeppelin corporation at Akron, O., makers of his balloon. At A Century of Progress grounds, it was announced that all was in readiness for a new effort.

POLICE TO STOP 'LAST KISS' AT RAIL STATION

Bronxville, N. Y., Oct. 21.—[Special.]—On and after Wednesday it will be unsafe for any morning commuters to linger at the New York Central station here for a last kiss from their wives.

Complaints that the farewells among husbands and wives have stalled traffic and prevented some commuters from catching their trains has forced Police Commissioner Philip W. Kniskern to revive an old ordinance against obstructing traffic.

Two policemen will be at the station Monday and Tuesday mornings to warn commuters, but from Wednesday on the advice will be changed to a court summons.

PLANE FALLS IN HEART OF VENICE; 2 OFFICERS DIE

VENICE, Italy, Oct. 21.—(AP)—A military seaplane carrying two Italian officers plunged into the heart of Venice on the bank of the Rio Nuovo [new canal] today, killing both men.

Four Killed in Rumania.

CONSTANTSA, Rumania, Oct. 21.—(AP)—Four officers were killed today in a crash of a military seaplane.

Bus Bound to Chicago Upsets; Many Are Hurt

Peoria, Ill., Oct. 21.—[Special.]—Between fifteen and twenty passengers aboard a Blue Motor bus bound for Chicago were injured tonight when the coach skidded off the wet pavement two miles west of Washington and upset. Among the injured were William Chenowitch, 6010 Ellis avenue, Chicago, and Ray Deibelburke, 9051 Colfax avenue, Chicago.

A Chimpanzee Shows Humans Her Learning

(Picture on Page 19.)

A large and fascinated audience of indulgent humans watched Meshie, a chimpanzee born in the Cameroon forest of western Africa, pedal a kiddie cart around the stage, untie hard knots, and eat ice cream with a spoon at the James Simpson theater in the Field museum yesterday afternoon.

The fact that Meshie cannot talk seems to be the only way that her ability to learn differs from that of his own children, the lecturer, Harry C. Raven of the American Museum of Natural History, New York, told the audience. She was captured by him in the forest when she was a year old and taken to his Long Island home, where, as an experiment in anthropology, she was reared with the Raven children. Meshie is very gentle and carries the Raven baby about in her arms and watches it feed from the bottle, said Raven. She is playful and dislikes being left alone and acts in most ways like a human baby.

"At first," he explained, "Meshie learned much faster than the children. I was careful not to train her any more than I trained the children. She is amazingly expert at observing humans and imitating them. Soon she was able to eat with her knife, fork, and spoon and handle the implements better than my own youngsters.

Trained Like Children.

"The chimpanzee is able to understand simple commands and interpret moods from the inflection of the voice. But her inability to talk precludes much greater development of her mind. This indicates clearly that the power of speech and communication of ideas verbally marked the first steps in man's development from a mere beast. Without that power no animal can learn much more than a two or three year old infant.

"The anthropoid apes are closest to man in physical structure. The chimpanzee and its cousin, the gorilla, have skulls the closest to the human type. Meshie's teeth are the same as those of a human baby. Her hands are long and fine. She can use her thumb in conjunction with any of the fingers. Her eyes when a baby were dark blue. She is afraid of falling and cries when alone. Her skin under her hair is white.

Table Manners Good.

"In such mechanical ability as unlocking doors and untieing knots Meshie is ahead of the children. She sits at the table with the youngsters, and her manners are good, except that occasionally she wipes her head with her napkin or picks up a piece of food with her fingers. She learned how to drink through a straw in two minutes, while it took the children longer."

Raven does not consider Meshie a trained chimpanzee. She has merely been allowed to develop in a human environment. She romps on the bed with the children, plays with them in the water, likes to use the hose and roll around in a tub of water and throws snowballs with the children.

"If she could talk," said Raven, "I have no doubt she would be revealed as intelligent as many humans."

THE WEATHER

SUNDAY, OCTOBER 22, 1933.

Sunrise, 6:11; sunset, 4:58. Moon sets at 7:12 p. m. today. Venus and Mars are evening stars. Saturn is an evening luminary, visible in the southeast after dark.

Chicago and vicinity—Generally fair Sunday and Monday, colder; moderate west to northwest winds Sunday.

Illinois — Generally fair Sunday and Monday, except possible showers early Sunday in extreme southeast; colder.

TRIBUNE BAROMETER.

TEMPERATURES IN CHICAGO

MAXIMUM, 3 P. M. 68
MINIMUM, MIDNIGHT 51

3 a. m....61	Noon....62	8 p. m....52
4 a. m....61	1 p. m....63	9 p. m....52
5 a. m....62	2 p. m....65	Unofficial—
6 a. m....63	3 p. m....68	10 p. m....52
7 a. m....63	4 p. m....67	11 p. m....52
8 a. m....65	5 p. m....53	Midnight...51
9 a. m....65	6 p. m....53	1 a. m....51
10 a. m....63	7 p. m....52	2 a. m....51
11 a. m....62		

For 24 hours ended at 8 p. m. Oct. 21: Mean temperature, 60 degrees; normal, 52 degrees; excess since Jan. 1, 938 degrees; deficiency for October, 36 degrees.

Precipitation, 2.47 inches; excess since Jan. 1, 1.91 inches; excess for October, 1.53 inches.

Barometer, 7 a. m., 29.92; 7 p. m., 30.03. Highest wind velocity, 29 miles an hour from the southwest at 4:28 p. m.

[Official weather table on page 8, part 2.]

75 Ask U. S. for Free Bears; Learn That Report Is False

Washington, D. C., Oct. 21.—(AP)—Seventy would-be bear owners won't be able to get the animals from the interior department. An erroneous report that excess bears in the Yosemite National park, California, would be given free to any one willing to pay transportation charges brought the requests to the department. One urgently asked the department to advise "as soon as you can" the amount of "postage" for the shipment and promised to forward it immediately. The department is informing each of the applicants that no bears are available for distribution.

Graf Passes Over Equator on Its Flight to Chicago

RIO DE JANEIRO, Oct. 21.—The Graf Zeppelin, en route to Chicago, passed over the equator at the mouth of the Amazon at 5 p. m. today.

Officials Act on Plan to Run Another Year

Postpone Al Smith Day

Rain washes out Al Smith day at the World's Fair, but arrangements are made to hold the celebration tomorrow after Mr. Smith consents to remain in Chicago and take part in it on that day. Details on Page 7.

BY EARL MULLIN.

A Century of Progress Exposition, scheduled to close Nov. 12, will reopen next year if a suitable plan is formulated to make such action possible. This was indicated yesterday by officials, who made public a letter from President Roosevelt in which he expressed his belief that such a reopening would be advisable, and promised federal coöperation to make it a possibility.

Text of President's Letter.

The President's letter was addressed to Rufus C. Dawes, president of the Fair, and read:

"I want you to know how much I enjoyed the brief visit to A Century of Progress and the very delightful luncheon with you. My only regret is that it was impossible for me to see something more than the casual glimpse I had of your great Fair.

"In this connection I recall your speaking to me of the widespread demand that the World's Fair be kept open next year. Quite a number of similar requests have come to me. Quite obviously, it is impossible to keep the Fair open during the winter months.

Notes Demand for Reopening.

"However, there seems to be a very considerable demand that you reopen next spring, and since there is every reason to believe that there are many, many thousands who were unable to afford the trip to Chicago this year, but hope to be in a better position next summer, I am inclined to agree with you that it would be a very fine thing to keep open.

"In the event that you and your board decide it is advisable to reopen next year, I shall assure you that I will recommend to congress that an appropriation be made sufficient to maintain the government building and exhibits there.

"I would appreciate it if you will keep me advised as to what decision you make. Thanking you for the very pleasant time we had,

"Very sincerely,
"FRANKLIN D. ROOSEVELT."

Predicts Big Aid to Business.

When in Chicago at the time of the Legion convention the President told Fair officials that he considered the reopening of the Fair next year as one of the greatest single factors that would lead the nation back to prosperity.

No final decision has been reached by Fair officials, although the question of reopening has been under consideration for the last month. Mayor Kelly, Gov. Horner, and nearly every civic and business organization in Chicago have made repeated requests that this action be taken. While no decision has been reached, officials, speaking off the record, said that the chances were very slight—about one out of a hundred—that the Fair would reopen.

Can't Say "Yes" Yet.

"The President makes this request," Maj. Lenox R. Lohr, general manager of the Fair said, "but at present it is impossible to say, 'Yes, we will hold a Fair.' Too many things must be done before that decision can be made.

"We must get the support of the city, the south park board and the state before this can be done. Even with this support we will still insist that the public assure us that it wants a Fair and is willing to back it."

Mere verbal pleas by various bodies that the Fair reopen are not sufficient, according to Maj. Lohr.

"We don't want this backing to

(Continued on page 7, column 2.)

SHE'S BACK TODAY!—

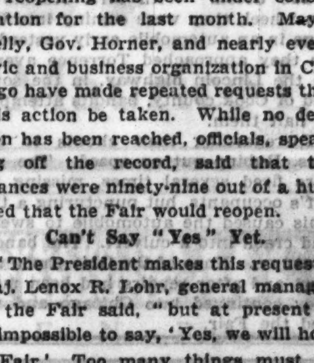

WANT AD WANDA WITH $100.00 IN CASH PRIZES for Best Solutions to "HIDDEN WANT ADS" The Fascinating Treasure Hunt Game

For Details See Announcement in this Section

U. S. MAY LEND WHEAT FARMER 70 CTS. BUSHEL

Roosevelt Speaks to Nation Tonight.

Not a Dictator

President Roosevelt in an address at Washington college makes plea for co-operation in a drive for recovery "without a dictator," asserts "we have accomplished much," but goal cannot be attained "in a couple of months." He was awarded degree of Doctor of Laws. Details on Page 6.

[Chicago Tribune Press Service.]

Washington, D. C., Oct. 21.—[Special.] — When President Roosevelt goes on the air at 10 o'clock tomorrow night [9 o'clock Chicago time] to make his fourth radio talk to the American people, he is expected to promise to the wheat farmers in the restless midwest government loans of 70 cents or more on every bushel of wheat still held on the farms.

This was the prediction today of officials of the agricultural adjustments administration as they sought with anxious zeal to find means of pacifying the most serious uprising that has yet occurred in opposition to administration recovery policies.

Complete Plans for Credit.

Farm Administrator George N. Peek announced definitely that he and his aides virtually had completed plans to extend the activities of the Commodity Credit corporation to wheat, and possibly also to corn.

To the question of a final decision on putting the plan into action, he replied:

"The man who can answer that is out of Washington."

The President was absent from the capital today on a trip to Chesterton, Md.

In his broadcast to the nation it is expected that his announcement to the farmers will be made.

Parity Price of $1.02 on Wheat.

According to authoritative words, the exact figure of the loans to be made on wheat has not yet been fixed, but it is planned to make it approximately the parity price of between $1.02 and $1.03 less the wheat benefit allotment of 28 cents per bushel, or in the neighborhood of 74 cents a bushel.

As in the case of cotton, where loans of 10 cents a pound are to be made, the loans on unsold wheat, and possibly corn, will be available to all farmers who have contracted with the farm administration to cut their production. It is estimated that somewhere between 200 and 250 million bushels of wheat still are on the farms, forecasting therefore, a total loan of $140,000,000.

The wheat plan, according to farm adjustment officials, is calculated to send cash money immediately into farm sections where credit facilities have broken down. It is this purpose, rather than one of price pegging, they said, at which the government loan program will be aimed.

1,000 Iowa Banks Closed.

One official pointed out that in Iowa alone some one thousand small country banks are closed. Farmers are unable to obtain necessary credit, he declared, with the result that they are forced to sell their crops at whatever price they can to obtain cash.

The credit corporation operations are expected to furnish the required credit source, which will permit wheat and corn producers to hold their crops for the better price which farm adjustment officials believe ultimately will result from the wheat and corn relief programs.

As a secondary purpose, adjustment officials declared, the government's lending program will forestall the possibility of agrarian dissatisfaction later on, if farmers who are forced to market their wheat and corn now in order to get cash, see the prices of these commodities rise under the production control plans of the government. The loan plan, as one official put it, will enable the farmer to get out from under the pressure of cash requirements without having to sacrifice his money crop at unsatisfactory prices.

Likely to Peg Price.

In the opinion of farm administration statisticians, loans on unsold wheat will eventually, but not immediately, have the effect of pegging the price. Enough wheat is out of the farmers' hands, they declare, so that the price reaction to government loans plus benefit payments will be some time in coming.

There is no hiding the gravity with

which officials, from the President down, view the developments in the farm belt. Long before the Roosevelt administration came in restoration of farm prices and the farmers' buying power was being hailed as the primary necessity for recovery. It now is being realized that the activities of the NRA as it is pushed up industrial prices were not properly geared to the slower movements of the AAA.

Neville Blames It on NRA.

In the face of the farm protests that the NRA lay at the bottom of it all, Gen. Hugh S. Johnson, NRA head, defended his organization as he made public the correspondence between himself and Keith Neville, who resigned as chairman of the Nebraska state recovery board, as a protest against NRA policies.

In his letter of resignation, Mr. Neville wrote "I am entirely out of sympathy with the manner in which the program is being conducted in agricultural states, such as Nebraska. In industrial communities, increased costs of operation, under the NRA are immediately passed on to the consumer through increased prices of commodities. In agricultural states the NRA, while increasing the cost of everything the farmer buys, has failed to increase the cost of the things he sells.

Live Stock Prices Drop.

"The price of agricultural products, including live stock, in Nebraska today is less than was the case when the program went into effect. The farmer has virtually engaged in a buyers' strike which has placed a tremendous burden on the small merchant who is operating under the NRA. In Nebraska the increased price of operating under the NRA can only be offset by increasing buying power through a comprehensive public works program. The response in Nebraska to the NRA on the part of the people affected has been wonderful, and I feel that the government has been very derelict in meeting their obligation in putting men to work. As a result, thousands of small merchants in Nebraska face bankruptcy."

Mr. Neville went on to accuse the public works administration with having failed to give Nebraska sufficient easy money to put men to work on construction projects.

In his reply, Gen. Johnson sought to absolve the NRA, pointing out that its business was not to increase farm prices or to furnish money for public works. He defended the efforts of the NRA to "take hungry, helpless men off city pavements," and said this work could not wait until the agricultural and public works programs had reached their peak. He closed with an invitation to Mr. Neville to reconsider and take back his job.

Norris Advises President.

Another voice from the middle west was that of Senator George W. Norris, Nebraska radical, who answered a message from Edward Keating, editor of the weekly newspaper, Labor, organ of the railroad labor organizations. Replying to Mr. Keating's request that he state whether or not he had backed the President's recovery program, Senator Norris said he had urged the President to inflate the currency by issuing currency instead of new securities to refund a billion and a half dollars of Fourth Liberty bonds, and he concluded:

"I am wholeheartedly following the President, but I am earnestly advising him that, in my judgment, expansion of the currency is necessary, so that those in debt can pay what they owe in dollars of the same value as they borrowed when they went into debt."

FARMER IS SHOT TO DEATH; WOMAN SAYS SHE DID IT

John Thompson, 45 years old, a farmer living four miles northwest of Woodstock in McHenry county, died last night in the Woodstock hospital of a bullet wound near the heart. He blamed hijackers for the shooting, but Mrs. Lillian Gathman, 40 years old, mother of five children, who has a farm seven miles east of Woodstock, asserted that she had shot him.

According to her story, told to Sheriff Lester Edinger, Thompson appeared at her home yesterday. He was intoxicated, she said. Then, she said, he got hold of a bottle of liquor belonging to some other man and emptied half of it. She rebuked him for wasting the liquor, she said, and he hit her.

Mrs. Gathman put Thompson out of the house, she said, but he forced his way in again and struck her a second time. Then she shot him, she said. Thompson was taken to the hospital by Mrs. Gathman's son, Raymond, 20 years old.

London Hears U. S. Woman Will Wed Egyptian Prince

LONDON, Oct. 22 [Sunday.]—[U. P.]—The London Express said today that a marriage had been arranged between Prince Ibrahim Fazil, cousin of the king of Egypt, and Mrs. Kate Stevens Hofer of New York.

ACCIDENTALLY KILLED WHILE HUNTING.
Gillespie, Ill., Oct. 21—(AP)—George E. Lessish, 18, was killed near Wilsonville today when his shotgun was accidentally discharged while hunting.

FARM STRIKERS' CHIEF ASKS FOR LABOR SUPPORT

Plans Monday Conference in Chicago.

Des Moines, Ia., Oct. 21.—(AP)—Milo Reno, president of the National Farmers' Holiday association, tonight carried his plea for support for a national farm strike to the doors of labor.

[The strike, which Reno had set for today has thus far proved to be a fizzle.]

Announcing his departure to Chicago for a conference Monday with A. F. Whitney of Cleveland, president of the Brotherhood of Railway Trainmen, Reno said that "every effort will be made to enlist the moral support of all other groups of society."

To the cause of the nonbuying, nonselling strike, officially begun at noon today, the fiery, 68 year old holiday leader summoned the nation's 30 million farm population from New York to California and New Mexico to Michigan.

In what numbers farmers will join in the holiday movement, or stick by the federal government's relief program was not apparent tonight.

Sees Threat of Peasantry.

Appealing for support from members and nonmembers of the holiday association alike, Reno asserted that the strike is a battle to determine "whether the farmer shall become a peasant, the menial slave of the usurers and the industrialists," or retain the independence "inherited from his fathers."

In a letter to state association presidents Reno advised that "schools, churches, civic institutions, labor groups can be informed, not only as to the justness of the farmers' cause but also that every business will suffer if the farmers' purchasing power is not restored, and that the strike is the only weapon at this time, hanging in the balance."

"Cost of production" for farm products is the basic demand of the holiday members, and can be attained only by the coöperation in the strike of every farmer, its sponsors assert.

Quiet at Sioux City.

In Sioux City, 14 months ago the center of farm strike troubles in which one trucker was killed, all was quiet today.

County holiday association leaders said they had not been officially notified of the strike, and would not act until they had heard from Reno.

Nebraska's president, H. C. Parmenter, confered with associates at Omaha to plan a curtailment of that city's milk supply. Picketing will be resorted to, he said, "unless we have the proper coöperation."

Although Gov. Langer's wheat embargo in North Dakota remained nominally in effect, railroads continued to transport wheat from the state. Sheriffs, ordered to enforce the ban on grain shipping, awaited formal instructions.

Bryan Opposes Violence.

From Nebraska came Gov. Bryan's prediction that the strike may obtain higher produce prices in shorter time than the federal government's program. He sought assurance, however, from holiday leaders that the movement would not permit violence.

Ohio holiday officials indicated their intention to meet within the next two weeks to determine a course of action. New York dairy farmers planned to meet Sunday to consider a strike, asserting that, if called, it will be in coöperation with the holiday association.

BANDITS' SHOTS PUNCTURE TIRES AND WRECK AUTO

Four World's Fair visitors from Mansfield, O., will have more to tell about than the exhibits and the Midway when they get back home.

The Mansfieldians are Mr. and Mrs. M. J. Rubino, Mrs. Clara Hoell and Wade Urich. With Mrs. Rubino at the wheel, they were coming into Chicago in an automobile early yesterday. As they approached Torrence avenue on the Lincoln highway, in the south end of Cook county, bandits attempted to halt them.

Disregarding their shouts to halt Mrs. Rubino put on speed. The robbers fired several times, missing the car's occupants, but puncturing a tire. This caused the automobile to swerve and crash into a culvert. The bandits drove on. None of the Ohio party was hurt and after repairs had been made they continued into Chicago and visited the Fair.

RUSSIA TO MAKE NEXT MOVE IN PARLEY WITH U. S.

Capital Officials See Recognition.

Washington, D. C., Oct. 21.—[Special.]—The next move in the negotiations looking to recognition of Russia lies with Moscow, Secretary of State Hull declared today.

In accordance with the communications made public yesterday by President Roosevelt, President Kalinin of the soviet government has agreed to send Maxim Litvinov, commissar for foreign affairs, as Russia's spokesman at the conversations with the American chief executive.

It is now up to Mr. Kalinin and Litvinov to say when the latter will make the trip to Washington, Secretary Hull said. That the meetings between the President and the soviets' emissary will take place within the next few weeks is being taken for granted at the state department, but as yet no definite advices from Moscow have been received.

Does Not Mean Agreement.

Notwithstanding President Roosevelt's insistence that the steps so far taken do not constitute or promise recognition of the government from which the United States has held aloof for fifteen years, there is throughout the capital no other expectation than that complete recognition will be the result.

Nowhere did the news of the forthcoming conversations receive a more grateful welcome than among farm adjustment and agricultural department officials now struggling to meet the strike threats of the farmers with promises of more and more artificial means to boost farm prices. Not only is Russia looked to as a potential market, but recognition, in the view of the farm recovery officials, is to be regarded as a promise of better international trade conditions in general.

That trade with Russia is dependent upon extending liberal credit terms is no barrier to those whose philosophy of recovery is based on extending hundreds of millions of federal credit in every direction.

Obtain Cedit in Europe.

American exports to Soviet Russia, which reached a total of some $114,000,000 of dollars in 1930, have fallen sharply since then, when the Russian government cut its imports in order to keep them more closely in line with its income from exports. What buying has been done has been largely in Germany, Great Britain, and Italy, where credit could be obtained.

American exports to Russia during the first half of the current year totaled only $20,600,000, showing a decline of more than 60 per cent below the same period last year. Imports from Russia, on the other hand, have shown an increase in value of 6 per cent.

Even should the hopes of the agricultural officials be realized and trade with Russia resumed, wheat farmers, it appears, can expect but little benefit during the life of the London wheat agreement. Under the pact the year's wheat export quota for the United States was fixed at 47 million bushels. Some 35 million bushels of Pacific coast wheat already are destined for sale in the Orient—also thanks to federal credit—leaving only some 12 million bushels available for export.

NUDITY OBSCENE? AN EX-PREACHER SAYS IT ISN'T

Ilsley Boone, a former Baptist minister of the Ponds church, Oakland, N. J., arrived in Chicago yesterday singing the praise of nudism. Mr. Boone is now a representative of the International Nudist conference. He was seen at the office of Kenneth Krippene, 105 West Monroe street, attorney for the conference.

The ex-clergyman expects to testify for Fred Ring and his wife, Mrs. Ophelia Ring, who are scheduled to go on trial at Allegan, Mich., tomorrow on charges of indecent exposure in connection with the operation of a nudist camp near Allegan.

Nudism isn't a bit obscene when rightfully understood, said Mr. Boone. Members are decent citizens, he added. He will describe the ideals of nudism if he testifies, he declared. Mr. Boone is the managing editor of a nudist publication.

MOSCOW ELATED OVER ROOSEVELT RECOGNITION BID

Newspapers Emphasize Its World Peace Effect.

BULLETIN.

MOSCOW, Oct. 21.—(U. P.)—Maxim Litvinov, Russia's most famous negotiator in the field of international bargaining, will leave for the United States late this month, armed with 500 million dollars worth of orders for American products as bait for American recognition of the soviet.

MOSCOW, Oct. 21.—(AP)—This Russian capital, busy normally with myriad details reaching into the every day lives of the most remote soviet peasant, found today in preparations for recognition negotiations with the United States another reason for bustling activity.

These considerations involved who should go to Washington with Foreign Commissar Maxim Litvinov to talk with President Roosevelt, the soviet platform in the conversations, and a review of industrial and financial details.

When M. Litvinov will leave and whom he will take with him have not been announced, for the overshadowing fact was the enthusiastically hailed statement that President Roosevelt asked that negotiations looking to recognition be undertaken.

Discussions Go Forward.

Discussions went forward on what Russia could hope for from the resumption of official relations and supporting facts were gathered regarding credit, tariffs, and foreign relations, particularly in the far east.

Newspapers commented at length on the development, editorial writers being especially interested in the proposed recognition as a peace move.

The editorial comment was voluminous, but soviet officialdom warily abstained from an enlargement of the views set forth in the government controlled press.

So much importance was attached here to the forthcoming Washington decisions that no one in authority risked an open observation for fear that a misconstrued phrase here or an ill used word there might affect the negotiations—and Moscow has been disappointed too many times in its past efforts to come to some understanding with Washington to take any chances now on this delicate subject.

It was understood M. Litvinov probably will be accompanied by no other government officials and that his entourage may consist entirely of secretaries.

Likely to Sail on Oct. 28.

It was considered not unlikely that he will sail on the liner Manhattan from Havre Oct. 28, although there has been no announcement on these points.

Meanwhile, numerous incoming dispatches from soviet correspondents in the United States attested to the great interest here in the subject.

In addition to giving comments by various American public figures and newspapers they described at length the scene at the White House when President Roosevelt made public yesterday the exchange of messages between the two capitals.

"On the dark background of the present state of international relationships," said the newspaper Isvestia, "President Roosevelt's message is a pleasing fact."

It interpreted the action as indicating a growing conviction in America that favorable conditions exist for "the coöperation of both countries in the most varied fields."

Regarding Economic Hopes.

Regarding economic hopes the Newspaper for Industrialization, organ of the heavy industry commissariat, maintained that:

"Soviet economists now discussing import plans in connection with the second five year plan naturally anticipate such results of the Washington negotiations as will give a strong impetus to the development of trade with the United States."

"The heightened interest of the United States to the U. S. S. R.," said Izvestia, "reflects an ever growing conviction that exceptionally favorable conditions exist for the widest coöperation between the two countries in the most varied fields.

Establish Normal Relations.

"The exchange of messages between President Roosevelt and President Mikhail Kalinin will produce great satisfaction . . .

"In the course of sixteen years soviet Russia has established stable and normal relations with its neighbors.

"We wish to believe that the establishment of official contact will prove only the first step toward a rapprochement of two great countries which certainly will be welcomed by all sincere friends of peace."

The Komsomolskaya Pravda said the American overture "comes at a time when the entire capitalist world is in a serious plight," and pointed to a "conflict in the far east, intensification of Russo-Japanese relations, and Germany's withdrawal from the league of nations."

World Comment on U. S. Move to Recognize Russia

[Copyright: 1933: By the New York Times.]

TOKIO, Oct. 21.—The disposition that has recently become fashionable in some circles here to represent Russia as Japan's potential land enemy and the United States as the potential antagonist at sea insured the liveliest interest in the news from Washington regarding the move for recognition.

The reaction of officials and the public is eminently sane. Describing the prospect of resumption of normal relations between Japan's two greatest neighbors as a "welcome phenomenon," the foreign office spokesman denied that Japan would interpret the move as a curb upon her policies.

Designed to Restrain Japan.

"Recognition will not alter Japan's situation in the far east or our policy toward the soviet," he said. "Suppositions expressed abroad that Russo-American rapprochement is to be regarded as a measure designed to restrain Japan are absolutely mistaken."

This statement coincides with views previously expressed by Foreign Minister Hirota.

The group of newspaper men who recently met Mr. Hirota privately have not forgotten the spontaneity with which he declared he would welcome American recognition of Russia. He believes that when so many powers have recognized the soviet, it is undesirable that one of the greatest should remain aloof.

No Surprise to Officials.

President Roosevelt's step did not suprise Japanese officials. They had realized American opinion was crystallizing in favor of recognition. Their chief interest is in the manner in which the debt problem will be solved. Japan is Russia's creditor for 300,000,000 yen. Her treaty with Russia provides that she shall receive equal treatment in the event of Moscow's settling with any other creditor.

Officials are skeptical regarding the efficacy of agreements to prevent propaganda. Their own treaty has not proved entirely effective, but the Japanese have found communist propaganda a less dangerous bogey than it had seemed.

The soviet's publication of the alleged Hishhikari documents—concerning a reported plan to seize the Chinese Eastern railway—24 hours before Roosevelt's message was sent to President Kalinin is dismissed as a coincidence.

Berlin Not Pleased.

[Copyright: 1933: By the New York Times.]

BERLIN, Oct. 21.—The prospect of diplomatic recognition of soviet Russia by the United States is far from pleasing to Germany. Its first result is seen as insuring a curtailment of German exports by the transferring to the United States of orders for machinery, textiles and other goods which Russia must obtain abroad and of which Germany now supplies a fair share.

Well informed Germans know full well that the soviet government—Russia's sole importer—would prefer to obtain supplies from any other source than Hitlerized Germany, if it could do so satisfactorily. In fact, there have been plain signs recently that Russia is leaving the German market as far as she finds that possible.

In the last few months Russian economic relations here have been steadily reduced to a minimum. Russian credits in Germany already have been liquidated on the ground that the German rates were too high. All Russian purchases in Germany recently have been for cash.

Call It Military Strategy.

[Chicago Tribune Press Service.]

SHANGHAI, Oct. 21.—Chinese official opinion as well as newspaper opinion unanimously interprets the Russo-American rapprochement in terms of political and military strategy centering on Manchurian, far eastern, and Pacific questions.

The Roosevelt-Kalinin exchange of notes and the prospects of Foreign Commissar Maxim Litvinov's early visit to the United States, given prominence in Chinese papers, became an absorbing subject of interest to Nanking officialdom and the information was immediately wired to Generalissimo Chiang Kai-shek, dictator of the national government, who is now in Kiangsi province making a final desperate effort to subdue the Chinese communists whose control of vast sections of the interior of the country is undermining and threatening the existence of the recognized Nanking government.

Premier Wang Ching-wei and Finance Minister T. V. Soong refused to comment, but Nanking interpreted the Russo-American move as a gesture toward a joint defense against the growing Japanese military power and territorial expansionist movement in Asia and the Pacific.

Prepares for Emergency.

One high official declared that "since the Japanese army and navy are becoming a menace to both Russia and the United States, it is natural that the two countries unite, therefore, Mr. Roosevelt is preparing for the emergencies."

Marshal Chiang's newspaper here, the Shanghai Morning Post, said that "both Japan and Russia are mobilizing troops on opposite sides of the Manchukuo-Siberia border, hence the far eastern horizon shortly will be darkened by war clouds. Thus far Japan has occupied Manchuria and carried out her continental policy successfully despite American and Russian opposition. Japan's withdrawal from the league combined with her decision to demand naval parity has caused intense diplomatic maneuvering, directly precipitating the Russo-American rapprochement which marks a success for Russian diplomacy and a dismal failure for the Japanese."

Paris Sees Move to Curb Japan.

[Copyright: 1933: By the New York Times.]

PARIS, Oct. 21.—French opinion sees in President Roosevelt's overtures to the soviet government a political, rather than an economic move, and Le Temps offers the United States the advice not to admit Bolshevist propaganda along with the negotiations.

Nearly every newspaper commenting on the subject calls attention to the situation in the far east and suggests the American initiative toward Russia was taken on account of uneasiness caused by the policies of Japan.

"The Washington negotiations with Litvinov deserve close watching," says Le Temps. "The move is an event of capital importance in its bearing on the whole international situation and one which might have profound consequences upon the evolution of certain political problems, such as, for example, the issues in the Pacific and the far east, where Russo-Japanese tension is already serious.

"It is an incontestable diplomatic success for the soviet. It is obvious what use can be made of it by Russia internally to strengthen the present régime. The re-establishment of relations with the United States would for the soviets serve as a brilliant confirmation of Russia's return to the circle of great powers.

"The economic advantages would be of secondary importance, for it must be remembered the absence of de jure recognition never greatly hindered these relations; it is no secret that it was largely owing to American private credits that the five year plan could be undertaken."

British Labor Pleased.

LONDON, Oct. 21.—(AP)—President Roosevelt's move toward the American recognition of soviet Russia was hailed today by George Lansbury, veteran Laborite leader of the opposition in the British parliament, as a powerful influence for peace in Europe and the far east.

"I am delighted and am sure the British labor movement will join me in congratulating President Roosevelt and the American nation on resuming relations with the great Russian nation," said Lansbury, who for years has worked also for the peace cause.

"We rejoice at this because we believe that only by world coöperation based on mutual understanding and confidence can peace be secured.

"There is a great danger of war both in the far east and Europe. These wars arise from economic conflicts.

"Russia and the United States ought to make it possible for a settlement of the Sino-Japanese and Russian difficulties in the Pacific.

"The Japanese nation must learn it is impossible these days, however strong it may be in a military sense, to ride roughshod over any nation and defy the opinion of the world."

WINNETKA BOARD IS NAMED TO HEAR NRA COMPLAINTS

An NRA compliance board was appointed yesterday in Winnetka to hear complaints of alleged violations of the President's reëmployment agreement and petitions for relief under the phase of the recovery program in the village's industries.

Francis E. Phelan, president of the Winnetka chamber of commerce, announced the organization of the body and its personnel. Harold A. Gray, head of the Winnetka recovery council, will be permanent chairman of the new board.

Employés will be represented by Mrs. Alma A. Hollenan and Gus Hill. Robert F. Doepel and G. L. Zick are employers' representatives. Consumers will be represented by Mrs. Willoughby G. Walling. Allen M. Klein will be the board's legal advisor.

HOW TO PRONOUNCE NAMES OF RUSSIA'S THREE CHIEF LEADERS

New York, Oct. 21.—(AP)—Here is the way to pronounce the names of the three best known Russian leaders:

Maxim Litvinov—Max-eem (accent slightly on the last syllable) Lit-vee-noff (accent on vee).

Mikhail Kalinin—Mi-ka-eel (accent on eel) Kahl-ee-nyan (accent on ee).

Josef Stalin—Yo-sef (accent on Yo) Stahl-een (accent on Stahl).

LADY ASTOR'S SON A VISITOR IN NEW YORK

New York, Oct. 21.—(AP)—William Waldorf Astor, third, son of lord and Lady Astor of England, came here today to watch New York elect a mayor.

Fair-haired, tweed clad and 26, he said when he left the liner Bremen:

"Every one in England is exceedinly interested in the progress of the NRA and most anxious to see what the results will be."

In explaining very distinctly that he was not looking for a wife, he said:

"I'm quite fancy free, as you call it."

Remote Control
PHILCO has it!
Come in. Sit down by a Philco LAZY-X chairside control cabinet. Tune in your station. What tone — what selectivity — and what luxury.
EASY TERMS
Always a Complete Line of Philcos at Lyon & Healy Stores
LYON & HEALY
Wabash Avenue at Jackson Boulevard
123 N. Marion St. Oak Park — 615 Davis St. Evanston

COAL
SPECIAL FOR MONDAY ONLY
MINE RUN POCAHONTAS 50% COARSE 6.65 Ton
Southern Illinois 3x6 Egg........$5.95
In 10-ton loads, delivered within city limits
We guarantee satisfaction or will return your money if notified in writing within three days after delivery.
QUALITY COAL SALES CO.
111 West Washington St.
PHONE FRANKLIN 6277

Garments Dyed Any Shade, $2.89
AT ALL STERLING STORES
DRESSES
Suits or Plain Coats
CLEANED & PRESSED
2 FOR 58c
4 for 1.16
6 for 1.74
Cash and Carry Plus Ins.
Single Garment, 39c
Limited Time Only
STERLING CLEANERS
Same Prices at All Sterling Stores
202 South State St. 4th Flr., Corner Adams, Opp. Fair | 190 North State St. Room 300 State-Lake Bldg.
616 SO. MICH. AVE.
Enter Through Lobby to Basement
All Loop Phones Har. 5672
NEIGHBORHOOD STORES
1633 Belmont — Buck. 3122
1025 Lawrence — Longbeach 1292
3336 Lawrence — Key. 9798
1139 Wilson — Longbeach 0495
5322 N. Clark — Longbeach 1625
3170 Broadway — Buck. 8270
2759 Milwaukee — Bel. 3095
2659 North Ave. — Arm. 3667
4022 Milwaukee — Kil. 4876
1048 Irving Park — Buck. 3305
1357 Morse Ave. — Shel. 4466
7067 N. Clark — Rog. Pk. 2654
7610 N. Paulina — Rog. Pk. 7398
FUR COATS CL. & GLAZED $1.95

RUGS
WATSON & BOALER
INCORPORATED

HOTEL LINCOLN
Opposite Lincoln Park — Corner Clark-Lincoln-Wells — 1800 North
300 outside rooms with bath and shower
$1.50 per Day
$7.00 per Week
A strictly modern hotel with owner-management. Convenient to the Loop.

WORLD'S FAIR HORSE SHOW
OCT. 21st to 29th INCLUSIVE
Gen. Admission — Res. Seats — Box Seats $3.30
124th FIELD ARTILLERY ARMORY
52nd and Cottage Grove

C-O-F-F-E-E WEEK
AT GROCERY DEPARTMENT
A Great Store in a Great City
THE FAIR
State, Adams and Dearborn Streets
BIG MARKET FOR PURE FOODS
3-lb. can 89c
This is an opportunity for you to buy fresh roasted, well blended, popular coffees at low prices. 'Phone State 2500—Grocery Order Board.
Our popular fresh roasted Fairview brand, packed in three pound net weight containers. Priced for this sale, 3 lbs., 89c
Our well known Old Dutch Blend, packed only in 3 lb. net weight packages. 3 lb. pkg. 73c
PEABERRY 3 Lbs. 50c — Fancy grade of Santos Peaberry
DELMONTE Packed in 1 lb. net weight can. Can 27c
SANKA The well known, advertised brand. Free from caffeine. Pound 44c
LIKOFFY 1 lb. net weight package. Pkg. 37c
SPECIAL BLEND Fine grade, well blended. Sold only in bulk at this price. 3 lbs. 47c
KAFFEE HAG Known to all; free from caffeine. lb. 44c
Our famous D Blend, sold only in bulk. pound, 23c
THOS. J. WEBB 1 lb. can, 2 for 53c
Chase & Sanborn 1 Lb., 29c; 3 Lbs., 85c
Hills Brothers 1 lb. can, 33c
Maxwell House 1 Lb., 27c; 3 Lbs., 89c
Manor House 1 Lb., 33c; 3 Lbs., 97c
Beechnut Steel cut, Drip or Pulverized. 1 Lb. Can 31c
STEWART'S The World's Fair Coffee 1-lb., 39c
Sweet Girl Packed only in 1/2 lb. pkgs. 1/2 lb. Pkg. 11c
OTHER FOOD ITEMS for MONDAY ONLY
CORNED BEEF Plate—lb.... 5c; Boneless Brisket, lb. 9c
Fresh Hamburger 2 lbs., 13c
PINEAPPLE For one day only we offer our Sweet Girl Hawaiian Sliced Pineapple at a price that should interest all. No. 2½ size can. 3 Cans, 55c; 6 Cans, $1
JONATHAN APPLES A very fancy Jonathan packed in box or bushel. Delivered at 1.98
GRAPEFRUIT Extra large size, Doz., 59c
ORANGES Calif. Valencias. Large Size, 2 Doz., 49c
POTATOES Idaho Russets, U. S. No. 1, 25 lb. carton 63c
BUSHEL APPLES For Eating and Cooking. Bushel, $1.09; Greenings, Baldwins or Spys. Bushel, 1.15
SMOKED MEATS HAZEL BRAND HAMS, pound, 13½c; HAZEL BRAND BACON, pound, 15½c; SMOKED BUTTS, pound, 15½c
APRICOTS Sutter's Gold Brand of delicious California Apricots in good syrup, packed in No. 2½ size can. 3 Cans, 50c; 6 Cans, $1
THE FAIR—State St. Store—Food Dept.—Downstairs Store.

HELD OVER MONDAY
Walgreen DRUG STORES
SALE OF SALES
FOR the benefit of thousands of Walgreen customers who were unable to attend this important Semi-Annual sales event due to bad weather. If you failed to get to your nearest Walgreen Drug Store over the week-end be sure to do so MONDAY!

Today is standard bearer of tomorrow
THOUGH we extend every effort for the happiness of our guests and to secure their complete satisfaction—we, ourselves, are never satisfied. For facilities and service—accommodations and ideas that seem best today, for us merely set a starting point—a standard to be bettered, if possible, tomorrow.
It is this progressive spirit of ours—this ever present policy—to which so many prominent Chicago families have responded. It is this constant striving for something finer and better that has won Hotel Shoreland its enviable patronage.
Recognition of our imposing structure, acknowledgment of the charming appointments and the beauty of our accommodations—these favorable reactions to the physical leadership of Hotel Shoreland go hand in hand with an enthusiastic response to our spirit of service.
In short, you will find at Hotel Shoreland a new happiness, a greater comfort—the same measure of satisfaction that our guests express. Ask any of them.
Or, of course, we would be delighted to have you ask us.
FIFTY-FIFTH STREET—AT THE LAKE
HOTEL SHORELAND

LIGHTNING KILLS TWO AS STORM DELUGES CITY

Basements Flooded, Traffic Delayed by Rain.

(Picture on page 19.)

Tremendous rains, accompanied by thunder and lightning, fell in Chicago yesterday.

Viaducts and basements in all parts of the city were flooded and traffic was delayed as the sewers proved inadequate to carry off the deluge. Official figures, taken at the University of Chicago station of the weather bureau, showed a total of 2.47 inches of precipitation between 7 p. m. Friday and 7 p. m. yesterday. The rain was much heavier in the loop and on the north side, however.

It was indicated in last night's forecast that today will be clear and much colder.

Two Killed by Lightning.

During the storm, which covered a wide suburban area as well as the city proper, two men were killed by lightning and a woman, blinded by the downpour of rain, was killed by an elevated train. Winds of near tornado force caused considerable damage in the vicinity of Michigan City.

One of the lightning victims was George C. Kautz, 33 years old, 2513 Montclare avenue. He and his brother-in-law, Howard Weckerley, 1532 North Lathrop avenue, were hunting ducks on Slocum lake near Wauconda and were in separate boats when the bolt struck. Kautz was instantly killed. Weckerley took the body to Wauconda.

The second man killed was Elmer Krohn, 24 years old, an employé on the farm of Emil Doctor, 159th street and Wolf road. He was on his way to a barn to milk when the lightning struck him. Emil Doctor Jr., son of Krohn's employer, was stunned by the bolt.

Struck by "L" Train.

Mrs. Clara Wieland, 43 years old, 5229 North Kimball avenue, was struck by an eastbound elevated train on the Ravenswood branch at Spaulding avenue. The police were told that Mrs. Wieland, holding an umbrella low, failed to see the train approaching. She was tossed against a third rail a slight distance from the street and death was directly due to electrocution.

At 174th street and Western avenue a high power cable of the Illinois Central railroad snapped when it was struck by lightning and traffic was rerouted. West of Homewood electric light service was interrupted.

In the Michigan City gale trees were blown down along U. S. route 20, several roadside stands were destroyed, and the roofs of houses and barns were ripped off.

Oak Park, Melrose Park, and Maywood reported that hail fell in the afternoon.

Crash in Storm; 2 Dead.

South Bend, Ind., Oct. 21.—[Special.]—A torrential rainstorm which struck here tonight was blamed for an automobile crash on state road No. 2 which cost the lives of two Milwaukeeans and injury to three others.

William A. Tulley, 34, and Mrs. Mary A. Budecki, 24, died when the automobile in which they were riding crashed into a car driven by Walter Piotroski, 35, Michigan City, ten miles west of here.

QUICK WIT OF 3 WOMEN TRAP PAY ROLL THIEVES

Two bandits were captured and a $1,500 pay roll saved yesterday through the quick thinking of three women employés at the Allyn & Bacon Publishing company offices, 2231 South Park way. The prisoners identified themselves as Frank Bree, 37 years old, 4120 Sheridan road, and James Stewart, 22 years old, 4315 Sheridan road, who said he turned to banditry when bootlegging became unprofitable.

With revolvers drawn, the men entered the office just after the money had been given by a Brinks Express company messenger to Miss Caroline Porod, the cashier. She slipped the package of currency into the folds of her umbrella which stood behind her desk.

As the bandits were fuming at the delay and threatening a score of other employés in the room several women employés came out of a washroom. Two of them, Miss Therese Marson and Mrs. Alice Kourcek, ran back inside and locked the door of the washroom. They screamed out of the window, attracting South Park Policeman John J. Lynch and Policeman Edward Michalik, who were across the street.

The robbers fled down the stairs but at the door were met by the policemen and surrendered. Bree admitted he had been planning the robbery for a week.

9 Die, 6 Hurt as Passenger and Oil Trains Collide

BUCHAREST, Rumania, Oct. 21.—(AP)—A train carrying passengers crashed into another carrying oil near Sinaia tonight, killing nine persons and injuring six others. The wreckage burst into flames, scattering burning oil over a wide area.

DR. PINKSTON'S

Are You A Foot Sufferer?

Do your FEET BURN and ACHE—PAINS under HEELS—BALL of FOOT SORE and feel like you were walking on MARBLES—LEGS CRAMP—KNEES STIFFEN—PAINS in DIFFERENT PARTS of your BODY that make you thing that you have RHEUMATISM, NEURITIS or ARTHRITIS—No matter what your FOOT TROUBLES may be or what you have tried without relief or if you are discouraged and believe that your foot troubles are incurable, you will find here in Dr. Pinkston's system of relieving chronic foot troubles the proper treatments and everything that you need to give you the desired relief that you have so long been seeking. So, regardless of what your foot needs may be, come in today. Satisfaction guaranteed.

EXAMINATION FREE

Foot & Shoe INSTITUTION
159 N. State St.
CHICAGO, ILL.
1303 Capitol Bldg.
Established 1914

MOVIE PLAYERS ARE MARRIED

Joel McCrea and Frances Dee of the films, who were married on Friday night at Rye, N. Y.

CANARY CONTEST BRINGS ROMANCE TO LIFER, WIDOW

She Relates Story of "Marriage" Pact.

Kansas City, Mo., Oct. 21.—(AP)—Mrs. Della May Jones, 48, a widow, told today of a strange romance, born out of a canary contest, with a convict who is serving a life term for murder in the Leavenworth, Kas., federal penitentiary.

She disclosed the convict, Robert F. Stroud, whose death sentence was commuted by the late President Woodrow Wilson, has entered with her into a "marriage contract."

"I consider that Bob and I are married just the same as if we had been married by a minister," she said in displaying the signed agreement.

Twelve years ago Mrs. Jones, then living in Shelbyville, Ind., offered one of her canaries, Green Sally, as the prize for a contest being conducted by a publication.

Convict's Bird Wins.

The winner of the contest was "Postoffice Box 7, Leavenworth, Kas." Mrs. Jones inquired and learned the contestant was Stroud. Once illiterate, he had made himself during long confinement in the prison a skilled mathematician and an authority on canaries. One of his birds, Little Bess, won the contest in which Mrs. Jones' canary was the prize.

"I wrote to Mr. Stroud asking him about shipping Green Sally to him," she said.

"He replied to my letter and it was then I learned who he was. From that time I continued to write to him and was attracted to his personality."

Helps Him with Business.

Three years ago she moved to Kansas City and visited Stroud for the first time at the prison. Even before she saw him she began efforts to obtain his freedom. She now conducts "that part of his canary business which is carried on outside the prison."

The "marriage contract," drawn up in August, reads:

"It is agreed:

"By Robert Stroud of Postoffice Box 7, Leavenworth, Kas., and Della May Jones of 1345 East 10th street, Kansas City, Mo., that they are henceforth and shall be and for so long as they two shall live,

"Man and wife."

Mrs. Jones said she will file it with the clerk of the United States District court in Kansas, in which Stroud was convicted and sentenced to death for the murder of a guard in the Leavenworth prison.

Frances Dee Bride

Greenwich, Conn., Oct. 21.—(AP)—Joel McCrea and Frances Dee, both of the movies, followed a honeymoon trail over the Connecticut countryside today after their surprise wedding at a little white church on the Boston post road.

The couple got a license in New York yesterday and slipped away in McCrea's car, seeking "a little white church" in which to be married. They spied the Rye, N. Y., Methodist church about dusk and decided it met their desires.

However, they motored to Greenwich, had dinner and rode back to Rye where they rang the doorbell of the Rev. George A. Bronson, pastor of the church.

"We want to be married," they told the minister, "and we have the license."

It was the minister's bedtime, but he took the couple to his study, examined the license and asked for the witnesses.

McCrea explained they were alone. Miss Dee was a bit crestfallen.

"We just wanted to slip away by ourselves," she explained.

So the minister called two neighbor women and they acted as witnesses.

TE-LEK-TOR-ET

The New STROMBERG-CARLSON

with PORTABLE REMOTE TUNING

You Tune It Here—

at radio's magic box. Take it to any spot in the room and tune in your favorite station. The pre-selection device enables you also to "set" any 8 stations you like best and get them at will by "touch." Such simplicity and convenience have hitherto been unknown to radio.

You Hear It from Here—

The Speaker-amplifier cabinet (full-size for good Stromberg-Carlson tone) may be placed at any convenient point in the room. It is 27¾ inches high; constructed of matched walnut panels.

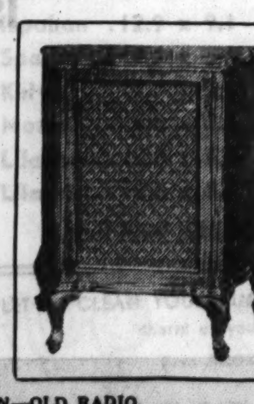

TE-LEK-TOR-ET Is Stromberg-Carlson's Latest Scientific Triumph

$148.50 with Tubes

SMALL AMOUNT DOWN—OLD RADIO IN TRADE—EASY MONTHLY TERMS

LYON & HEALY
Wabash Ave. at Jackson Blvd.
123 N. Marion St. Oak Park
615 Davis St. Evanston

COURT KILLING TO BE TOLD IN SCHECK TRIAL

Court Rules Evidence Is Admissible.

(Picture on page 19.)

The prosecution won a victory yesterday when Judge William V. Brothers of the Criminal court ruled that evidence of the attempted escape of John Scheck, which resulted in the murder of Policeman John Sevick, can be introduced as evidence in the murder trial where Scheck and two codefendants are charged with killing a Niles Center bank cashier.

Attorney Emmet Byrne, representing Scheck, who is already under a death sentence for the murder of Policeman Sevick, argued that the evidence of the other murder is not competent, because he is not denying Scheck's participation in the crime for which he is now on trial. Such evidence, the attorney argued, is competent on only one theory of law, that of flight or guilty conscience.

Cites Not Guilty Plea.

Judge Brothers pointed out that despite the fact Byrnes says he is admitting his client's guilt, he still has on file a plea of not guilty and that on such a plea the evidence is legally competent.

Public Defender Benjamin Bachrach, who is defending Carl Grundhoefer, one of the co-defendants, did not join in the motion made by his colleague. Grundhoefer also tried to escape, but he contends he was forced to accompany Scheck in the flight under threat of death. Attorney James M. Burke, for Frank Keglovitz, the third defendant, told the judge he was not interested in the motion other than to make sure the evidence does not count against his client. The judge said he would so instruct the jury.

Start Testimony Tomorrow.

The actual taking of evidence will be started tomorrow morning. Assistant State's Attorney Mal Coghlan said yesterday that he will ask the jury to bring in death verdicts for all three of the defendants, even though Grundhoefer is the one who fired the fatal shot. Keglovitz was the driver of the bandit car and did not enter the bank during the robbery.

State's Attorney Courtney received a setback in his drive against hoodlums when the Supreme court yesterday reversed the gun toting conviction obtained some months ago against Murray Humphries, who, until his flight from the city recently, was considered the successor of Al Capone. Humphries was convicted in the Municipal court and sentenced to 1 year in the Bridewell and fined $300 and costs. He was arrested with a loaded revolver in his possession at the headquarters of the so-called Crime, Inc.

The court ruled that Humphries' arrest without a warrant was illegal and that therefore the search which followed and revealed the revolver also was illegal.

Delay Sammons Appeal.

The reviewing court passed until the next session in December the appeal in the case of James [Fur] Sammons, known as a gangland machine gunner. Sammons originally was sentenced to death for murder, but the sentence was commuted to life and later to a short term of years. Judge McGoorty ruled he should be returned to the penitentiary, but he was later released on a writ of habeas corpus. The state appealed the release decision.

Two sentences were imposed in the Criminal court yesterday by Judge Harry B. Miller to bring the total of sentences to 454 since the start of the crime war. Daniel Flynn, 26, was sentenced to one year to life for burglary, and Percy R. Chapman, 44, 1 to 10 years for receiving stolen property. Flynn burglarized a garage and stole automobile accessories and Chapman bought the loot from him.

Anthony Bulgarius, 16 years old; Frank Gudnack, 24, and James Yacullo, 20, were found guilty of robbery in a jury trial before Judge Miller. They robbed James Soupas, 4241 North Sacramento boulevard, of $181 on April 8. They will be sentenced on Tuesday if a motion for a new trial, set for that time, is denied.

ACTRESS IS ILL

Ann Harding, movie star, who is confined to her home in Hollywood with influenza. According to her physician, her condition is not serious.

[Bachrach Photo.]

STATE SENATOR FOUND SLAIN.

Youngstown, Oct. 21.—(AP)—Senator George H. Roberts of Mahoning county, was found shot through the heart today at his home in MacDonald, near here. Suicide was given as the verdict.

OCEAN STEAMSHIP MOVEMENTS.

Arrived.	At.	From.
Sinaia	New York	Lisbon
Bremen	New York	Bremen
Pres. Pierce	New York	S. Francisco
Excambion	Alexandria	New York
Duch. of Bedf'd	Quebec	Liverpool
Duch. of Atholl	Glasgow	Montreal
Sailed.	**From.**	**For.**
Statendam	New York	Rotterdam
Europa	Bremen	New York
Aquitania	Cherbourg	New York
Caledonia	Glasgow	New York
Milwaukee	Hamburg	New York
Volendam	Rotterdam	New York
United States	New York	Copenhagen
Britannic	New York	Liverpool

CALL POLITICIANS, LAWYERS, POLICE IN WINKLER QUIZ

Renew Hunt for Gambling Graft Tomorrow.

Fifty witnesses, including police officials, politicians, criminal lawyers and newspaper reporters, were subpoenaed yesterday by Coroner Frank J. Walsh to testify tomorrow at the resumption of the inquest into the killing of Gus Winkler, reputed gang boss of the north side. The testimony is expected to open up questions of protected gambling.

County Commissioner Charles H. Weber is one of the most prominent With Commissioner Weber already mies having chosen to put him on the spot and pump 75 shotgun slugs into his body as he called at Weber's beer depot, 1414 Roscoe street, on the afternoon of Oct. 9. Police Captain James Fleming, commander of the Town Hall district, and Edwin F. Meyer, alderman of the 45th ward, in whose respective bailiwicks the murder scene is situated, were also subpoenaed.

Call 13 Weber Employés.

Thirteen of Commissioner Weber's employés in the beer depot have been summoned, too, the list including the commissioner's private secretary, Anna Hatton, and sundry clerks, truck drivers, salesmen, and beer hustlers, such as Edward J. Leick, John Collins, Harry Richter, John Porten, Edward Davis, Marlow Hoppe, George Kendall, Charles Gadth, William Straus, Lenore Carpenter, James Kielman, and J. L. Lieck.

With Commissioner Weber already on record as denying even an acquaintanceship with Winkler, and expressing the sentiment that Winkler got the just deserts of all gangsters in being slain, employés of the beer depot are expected to be quizzed on whether they, too, were ignorant of Winkler's alleged boss-ship of the north side. Notwithstanding Weber's statements, reports attributed to federal agents have been published that Winkler had "muscled in" on the beer depot.

Ex-Prosecutor to Be Quizzed.

A second phase of Winkler's activity, his alleged partnership in the 225 club, is expected to be developed through questioning of William F. Waugh, former assistant United States attorney, now in criminal practice, whom Winkler had retained in connection with federal troubles. Federal agents had linked both Winkler and Lebensberger with disposal of $250,000 in stolen bonds, the loot of a downtown mail robbery supposed to have been engineered by George [Machine Gun] Kelly last December.

Other attorneys summoned are W. W. Smith and Abe Marovitz, both former assistant state's attorneys now in criminal practice.

Still others subpoenaed to tell what, if anything they know of gang influence and protected gambling are Chief of Detectives William Schoemaker, Capt. William V. Blaul, deputy chief; Capt. Martin Mullin, leader of the gambling squad; Lieut. Otto Erlanson, head of the homicide squad; Capt. Charles McGurn, commander of the East Chicago avenue district, where the 225 club was situated, and Sergt. Edward Galvin, leader of the squad which investigated Winkler's murder.

Last on the list of witnesses was a group of persons residing in the vicinity of the Weber beer depot, who are said to have seen Winkler's killers lying in wait for him there. Among these witnesses are Carlisle Clason, 1615 Roscoe street; Paul Giersbach, 3358 Southport avenue; Adolph Peterson, 1431 Roscoe street; Harold Sichle, address unknown, and a Mr. Loefler, 2738 Pine Grove avenue.

Crime Board Chief on Jury.

Bertram Cahn, prominent clothing manufacturer, is foreman of the jury through which the coroner expects to "blow off the lid." The member regarded as most active and best informed of the jury is Col. Henry Barrett Chamberlin, manager director of the Chicago Crime commission, at whose instance, it is said, the various witnesses are being summoned.

Jack Rubens, chief investigator for the public administrator, Halbert O. Crews, into whose custody the Lebensberger estate has fallen, searched a secret vault in the basement of the 225 club yesterday for hidden assets and discovered 250 bottles of tax paid whisky and liquors.

JURY IN MEMPHIS CONVICTS 2 MEN AS 'GUNNER' KELLY'S AIDS

Memphis, Tenn., Oct. 22 [Sunday].—(AP)—Langford Ramsey and John Tichenor were convicted early today of harboring and conspiring to harbor George "Machine Gun" Kelly and his wife, charges which carry total sentences of two years and six months' imprisonment. The jury was out 15 minutes.

Twelve year old Geraldine Arnold, the girl who told officers where to find Kelly and his wife when they were in hiding here after the Charles F. Urschel kidnaping, pointed out Ramsey and Tichenor in court yesterday as the men who provided the hideout.

"Langford Ramsey," Geraldine said, "called George Kelly by that name when he came to see him at Tichenor's home." Later, she testified that Tichenor was present when the Urschel kidnaping was discussed and she added that he participated in the discussions.

3 good reasons for coming to Cable's!

MASON & HAMLIN
Musically the most beautiful Piano the world has ever known.

CONOVER
More moderately priced than any other really great Piano of today.

CABLE MIDGET GRAND
Chicago's Greatest Value priced at only $445

—and 6 Grand Piano Bargains Worth Considering

Osborn	$185
Richmond	245
Chickering	285
Steger	300
Kimball	325
Conover	585

CABLE'S 303 So. WABASH
OPEN EVENINGS

Chicago Sunday Tribune.
THE WORLD'S GREATEST NEWSPAPER

Vol. XCII. Sunday, Oct. 22. No. 43

Published daily at Tribune Tower, 435 N. Michigan-av., Chicago, Illinois.

Mail subscriptions—Prices in Illinois [outside of Chicago], Indiana, Iowa, Michigan, and Wisconsin—Daily with Sunday, 1 year $12.50. Zones 5 and 8 inclusive, Canada, Mexico, and foreign—Daily $12.50 per year.

Zones 3 and 4 in states other than Illinois, Indiana, Iowa, Michigan, and Wisconsin—Daily $7.50 per year.

Entered as second class matter Aug. 13, 1903, at the postoffice at Chicago under act of March 3, 1879.

$65 raccoon trimmed 3 pc. Brucewood suits at $39.50

Ah-h—feast your eyes on a sportswoman's dream—giant sized, mellow-toned, even-flowing raccoon—crisp, tangy, Scotch-hued tweeds—breezy, swanky, clean-cut swagger—yes, a $65 suit for $39.50—that's amazing any time—it's doubly amazing these days

$39.50 furred suits at $25

Sizes 12 to 20—7th floor

Maurice L Rothschild
State at Jackson

Monday! A 32nd Anniversary Value Sensation You Won't Be Able to Resist!

Quality Boucle COATS

WITH SILVER RACCOON COLLARS
WITH CREAMY BADGER COLLARS

$33

Made to Sell for $65, $59 and $45

An Outstanding Lane Bryant Value Coup Without an Equal

Positively the most thrilling, amazing value achievement of our entire career . . . huge, flattering, rich, silvery Raccoon collars . . . "your fingers sink into its depths" . . . creamy Badgers . . . Boucles . . . boucle twists and mixtures . . . in Brown, Green, Black mixtures—also Navies and Blacks . . . Silk linings . . . warmly interlined . . . each coat a masterpiece of tailoring. We have only 200. Commanding values at $33.

SIZES 14 TO 20—38 TO 44
SECOND FLOOR

Boucle with Badger, Sizes 14 to 20, $33

Boucle Twist Mixture with Silver Raccoon, Sizes 14 to 44, $33

Lane Bryant
101 N. WABASH AVE.

COUPON FOR TRIBUNE ACCIDENT INSURANCE POLICY

For New Policy or Renewal, $1.25 a Year

To secure the Chicago Tribune-Federal $7,500.00 Travel Accident Insurance Policy, or to renew for another year one previously issued to you, cut out and fill in the application below and send it with registration fee of $1.25 to Tribune Insurance Dept., Federal Life Insurance Co., 168 N. Michigan Ave., Chicago, Ill. Remit by money order or check payable to Federal Life Insurance Company. (During the first five years, as provided in the policy, the value of all specific indemnities increases 10% each year the policy is renewed.)

☐ NEW POLICY OR ☐ RENEWAL
Check here if you wish new policy — Check here if you wish old policy renewed

APPLICATION for $7,500.00 TRAVEL ACCIDENT INSURANCE POLICY
Issued to Readers of the Chicago Tribune

If Renewal, write Policy Number here. No. ....

(If you wish a new policy ALL QUESTIONS BELOW MUST BE ANSWERED. If you wish to renew a Policy previously issued to you, indicate above and fill in name, address and policy number.)

Do you apply for a $7,500.00 Travel Accident Policy in the Federal Life Insurance Company, issued only to Readers of The Chicago Tribune?.....

What is your Full Name?..........

Address? .... Number .... Street

.... City .... State

What is your Age?........Place of Birth?..........

Date of Birth? Month..........Day..........Year..........

Are you Totally Blind or Deaf?..........Are you Crippled to the Extent That You Cannot Travel Safely in Public Places?..........

What is the name and address of person to whom you want this insurance paid in case you are killed? (If not answered insurance will be payable to your Estate.)

Beneficiary's Name?..........

Relationship? ....

Address? ....

Do you certify that you are or will become a reader of the Chicago Tribune?..........

Sign your name here..........

NOTICE: Not more than one policy will be issued to any one person. Issued Only to Applicants Over 10 and Under 70 Years of Age.

POLICE SHAKEUP HITS BAILIWICK OF JOE SALTIS

Allman Transfers Half of New City Personnel.

Commissioner of Police Allman yesterday transferred more than half the personnel of the New City police district, located back of the stock yards. It is the biggest shakeup in the two years that Allman has been commissioner.

The order, which goes into effect tomorrow morning, transfers a total of 132 men in various districts. It removes from New City 51 of the 91 patrolmen assigned to the district, 4 of the 11 sergeants, and both of the lieutenants stationed there. Lieut. John J. McGinnis, who was sent to the station only a week ago to replace Capt. Thomas Kilroy, remains as acting captain.

Linked to Return of Saltis.

Commissioner Allman's only comment regarding his startling move was that it was done "for the good of the service." However, it was reported that his determination to clean out that station was the result of the return to the district of Joe Saltis, a hoodlum whose beer fortune built Saltisville, Wis. Saltis' renewed activities on the south side, according to reports, are now concentrated on his endeavors to seize control of a brewery.

The transfer order affects a total of six lieutenants, 10 sergeants and 116 patrolmen. The lieutenants are: Joseph Berounsky, New City to Gresham; William Husar, New City to Brighton Park; Frank Stephens, Englewood to New City; Alva C. Stevenson, Brighton Park to New City; Thomas Mangan, Hyde Park to Gresham; and Roger Murphy, Gresham to Hyde Park.

These Sergeants Transferred.

The sergeants transferred are: Charles Berounsky, New City to Deering; Michael Conway, New City to Stock Yards; James Deasy, New City to Englewood; John Walsh, New City to Gresham; Connell P. Dunnion, Deering to New City; John T. McAvoy, Stock Yards to New City; Joseph Connelly, Englewood to New City; John J. McCarthy, Gresham to New City; John Quinn, West North avenue to East Chicago avenue; and Hugh Smith, East Chicago avenue to West North avenue.

CHIEFS OF POLICE URGE MORE U. S. POWER ON CRIME

St. Louis, Mo., Oct. 21.—(AP)—Police chiefs of the United States will urge this week recommendations for wider federal jurisdiction over offenders.

Chief Joseph A. Gerk of St. Louis, representing the chiefs, will appear in Chicago Monday and Tuesday to support that program before a senate subcommittee on racketeering. He then will go to Washington, where members of the emergency crime committee will meet Thursday and Friday with Attorney General Homer Cummings, Assistant Attorney General Joseph B. Keenan, and Prof. Raymond Moley. Chief Gerk is chairman of emergency committee of the National Association of Chiefs of Police.

The recommendations include a federal habitual criminal act, abolition of the federal parole system, laws to prohibit interstate transportation of stolen property, including securities; interstate transportation of machine guns, possession of firearms and other deadly weapons.

SCORES PERILED IN $4,000 LOOP JEWEL ROBBERY

Shotgun Is Trained on Passersby.

A bold, daylight robbery was executed in the heart of the loop yesterday by three smoothly working young bandits who broke a plate glass window in the jewelry store of T. N. Donnelly & Co., 36 North Dearborn street, and escaped with about $4,000 worth of diamond rings.

Scores of pedestrians were menaced by one of the robbers who stood guard with a shotgun. Though the owners of the store, Chris and Tom Donnelly, were inside at the time and a traffic policeman was less than a block away, the window breakers worked with such speed that they obtained their loot and fled before a concerted move could be made to deter them. The entire robbery took only about one minute.

Trains Gun on Crowd.

The bandit car was driven into an alley adjacent to the diamond store. One man stayed at the wheel, another stood guard in front of the store and waved back all passersby with his shotgun and the third hurried to the window.

Using a large glass cutter, the man at the window quickly put a foot square hole in the middle of the plate glass and smashed out the piece with a brick he carried. He thrust his arm through the aperture and scooped up several trays of rings and loose pieces of jewelry.

The store porter, Otto Tadquist, risked death in an effort to halt the robbery and is credited with preventing the bandits from taking more than they did. The show window contained $65,000 worth of diamonds, the owners said.

Hits Bandit with Mop.

Tadquist was mopping the entrance of the store when he heard the crash. He ran out and swung his mop at the man reaching for the diamonds, striking him on the head and breaking the mop stick. The robber had whirled away but turned back on his assailant, while the man with the shotgun wheeled about and pointed it at the porter.

At that moment, however, Traffic Policeman Fred Amort, stationed at Washington and Dearborn streets, was running toward the scene. The gunman and the thief with the rings turned and ran to their waiting car. Policeman Amort and Policeman Ray Fox arrived too late to prevent the bandits' getaway.

Vegetable Dealer Wounds Bandit in Holdup Attempt

Willingham Brady, 21 years old, Negro, of 1070 West 13th street, was shot in the neck yesterday when he and a companion tried to rob Abraham Steinkeller in the latter's vegetable store at 1259 West 13th street. Steinkeller drew a gun and fired as the men threatened him with a revolver. Brady's companion fired at the storekeeper, but missed. Brady was taken to the Bridewell hospital.

AUTOMOBILE THEFTS.

Automobiles stolen, 81; recovered, 71; stripped, 11 [from police records for the twenty-four hour period ending at midnight Friday].

Final Week — Plain
DRESSES
MEN'S SUITS—TOPCOATS
CLEANED-PRESSED
2 FOR 55c
Single Garments, 35c—Plus Ins.
CAPITOL CLEANERS
159 N. State St., Rm. 1323
DEARBORN 8746

RCA Victor's Newest-
DUO
2-in-1 Music

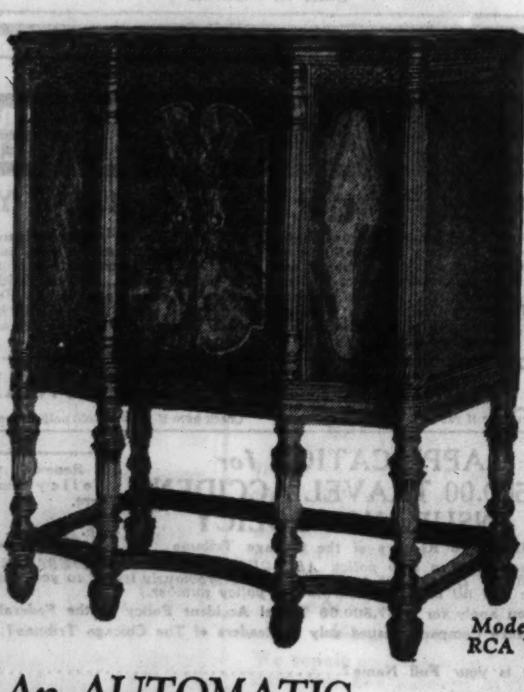

Model 331
RCA Victor

It's An AUTOMATIC
RECORD-RADIO Combination

The world's finest talent is now available on Records. Enjoy it on the new RCA Victor DUO through tone-sensitive radio tubes. Model 331 *(illustrated)* plays 12" or 10" long-playing or standard records with swift Automatic Record Changer. Besides, it has a superb RCA Victor-built Superheterodyne! What a value at $179. Hear it at Lyon & Healy stores tomorrow.

$179
with tubes
SMALL AMOUNT DOWN. EASY MONTHLY TERMS

LYON & HEALY
Wabash Ave. at Jackson Blvd.
123 N. Marion St. *Oak Park*
615 Davis St. *Evanston*
OPEN EVENINGS

Tomorrow—at 8:00 A. M.
You Can Buy the Things
You Need at Our Great

74th
anniversary
Sale

This is our 74th Birthday, and what a party we're giving! It will last a week. There will be thousands of guests and food for all of them at exceptionally low prices. Read the prices in this ad. Watch A&P newspaper ads now and all week more closely than ever before. Watch A & P window signs and displays. This is our greatest sale of the whole year. Be sure to visit your nearby A & P Food Store tomorrow.

A&P
ESTABLISHED 1859
WHERE ECONOMY RULES

Be sure to ask your manager for your FREE copy of the A & P Menu Sheet. This week's issue contains two full pages of *Hallowe'en Entertaining Features.*

★ Monday, Tuesday and Wednesday Only!

*Del Monte
SUGAR PEAS
Sweet—tender—tasty! Serve Del Monte Peas often—the family will never tire of their delicious flavor.
2 NO. 2 CANS 29c
MISS WISCONSIN SIFTED EARLY JUNE PEAS . . 3 NO. 2 CANS 35c

PET, CARNATION or
Borden's Milk
Your favorite brands of milk at a money-saving price. Buy a supply tomorrow—it will prove a worthwhile saving.
TALL CAN 6c
WHITE HOUSE EVAPORATED MILK . 6 TALL CANS 34c

FANCY OREGON
Cauliflower
Try this delicious Oregon Cauliflower—serve it either creamed or with butter, pepper and salt.
MED. SIZE HEAD 17c
LARGE HEAD . 19c

Well Known Brands at Special Low Prices!

PILLSBURY'S BEST
OR GOLD MEDAL "KITCHEN-TESTED" FLOUR 24½-LB. BAG $1.00 5-LB. BAG 24c

Quaker Oats QUICK OR REGULAR 2 20-OZ. PKGS. 13c
Salada ORANGE PEKOE BLACK Tea BROWN LABEL ¼-LB. PKG. 15c
Heinz Ketchup . 2 14-OZ. BTLS. 37c

FOULDS' MACARONI
OR SPAGHETTI 3 8-OZ. PKGS. 23c

Wheatena . . 22-OZ. PKG. 24c
GOLD LABEL
Brer Rabbit Molasses 18-OZ. CAN 18c
IODIZED OR FREE-RUNNING
Morton's Salt . 2 26-OZ. PKGS. 17c

CAMPBELL'S
TOMATO SOUP 4 10½-OZ. CANS 25c

Del Monte Fruit FOR SALAD . NO. 2½ CAN 29c
Del Monte Tomatoes NO. 2 CAN 14c
Hellman's BLUE RIBBON MAYONNAISE . ½-PINT JAR 15c

LA CHOY
CHOW MEIN NOODLES . . . 2½-OZ. CAN
CHOP SUEY SAUCE . . . . 3-OZ. BTL.
BEAN SPROUTS . . . . 15-OZ. CAN
YOUR CHOICE 3 FOR 25c

Don't compare prices
compare COFFEES

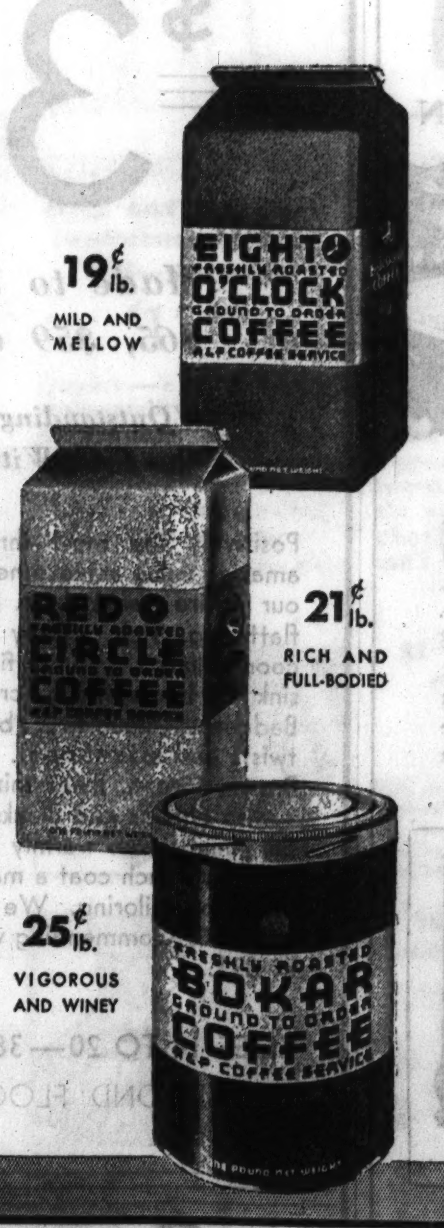

19¢ lb. MILD AND MELLOW
21¢ lb. RICH AND FULL-BODIED
25¢ lb. VIGOROUS AND WINEY

You may pay *less* for A & P Coffees than for other coffees—but price is not the real basis of comparison. Compare these coffees with any other coffees—forgetting all about price. That's the way to judge coffee.

These are the finest coffees money can buy. We can sell them at low prices because we handle them direct from plantation to you, with only one small profit. But, more important than price, is the quality which makes these three coffees outsell any other nine coffees in the world. Try them, one by one. Choose the one which suits *your* taste—and we are certain you'll say it's the finest coffee you have ever bought.

Really fresh *Coffee*
is ground before your eyes

A&P FOOD STORES

A & P FOOD STORES
THE GREAT ATLANTIC & PACIFIC TEA COMPANY · Middle Western Division

AUSTRIA LOCKS NAZI PRINCESS IN HER OWN CASTLE

Husband Jailed in Plot Against Dollfuss.

VIENNA, Oct. 21.—(AP)—Austria's fighting five foot chancellor, Engelbert Dollfuss, locked a Nazi princess in her romantic Carinthian castle tonight "for an indefinite period" and threw her princely husband into jail for six weeks.

Both of them, Prince von Sachsen-Meiningen and his wife, Princess Margot, were declared guilty of a Nazi conspiracy against Austria.

Police who arrested him in Carinthia because his automobile carried a Hitlerite flag in the streets of Klagenfurt, revealed they confiscated many incriminating documents, including a letter to Dr. Joseph Goebbels, the German propaganda minister, from them. Contents of the letter were not revealed immediately.

Prisoner in Own Castle.

It was officially emphasized that Princess Margot will be a prisoner in her own castle and will not be permitted to receive visitors or otherwise communicate with the world outside.

"And," it was added pointedly, "care will be taken to keep the German consul away."

While the German prince languished in Klagenfurt jail another prince—the Austrian Ernst Rudiger von Starhemberg, a Fascist leader and vice chairman of Chancellor Dollfuss' patriotic front—was oratorically flayed by a former cabinet member, Karl Hartleb, in the Styrian diet.

The legislature was convoked in a special session to elect a successor to Gov. Rintelen, who will become Austria's minister to Rome.

Accused of Squandering Money.

"This Starhemberg, who feels himself the herald of a new Austria and talks of eliminating democracy and corruption, first squandered the inheritance of his forefathers, then borrowed heavily of the Jews, and now, because they will not lend him more, lets himself be financed from abroad," Hartleb vehemently asserted.

Prince von Sachsen-Meiningen aroused suspicions at the police station after his arrest when he asked permission to telephone his wife at his castle near Pitzelstaetten.

Police said they overheard him instruct her to "destroy the documents" and thereupon the authorities notified officials in Pitzelstaetten. Twelve armed police were rushed to the castle. They arrested Princess Margot, searched the house and grounds, and found the documents. She was questioned extensively at Klagenfurt, but was later returned to the castle under the guard of two detectives.

Hoisted German Flag.

Recently a prince attracted considerable attention by hoisting a German flag on the castle.

The exact nature of the alleged conspiracy was not revealed, but police said they found the entire office files of the Klagenfurt district Nazi headquarters in the castle along with propaganda material the prince was said to have brought from Munich.

A sardonic feature of the whole affair was that the prince and princess were only two of the many aristocratic Germans expressly invited to Austria after the war "to make Carinthia more German."

These hundreds of thoroughly German aristocrats from the north and thousands of German farmers and tradesmen have performed their mission so well that when Germany became Nazi they and most of Carinthia became Nazi, too. With the result that it is now known in Vienna as "Brown Carinthia." They retained their German citizenship.

Detectives Guard Princess.

Six detectives guarded the princess tonight and took no chances that she might escape. They moved into the castle and commandeered rooms. They set up eight hour watches. The princess was not permitted to receive visitors and her mail was strictly censored.

The princess, who was born a commoner, Margot Groetzler, married the prince April 25, 1931.

Meanwhile, the pro-Dollfuss Weltblatt again brought up the Jewish question by featuring a demand by Emmerich Czermak, a former cabinet member, for "regualtion of this open sore in our national life."

Czermak, who once was minister of education, said that "we Germans desire to see the Jews protected, but at the same time we desire to protect ourselves."

The problem could be solved by the coöperation of Jews and Catholics in a real effort to regulate the status of the Jews, the newspaper said.

"Each time the wound is touched a painful outcry results, but this cannot and must not hinder us from proceeding to the operation," it added.

Russia Gives Five Planes to Turkey as Birthday Gift

ISTANBUL, Turkey, Oct. 21.—(AP)—Soviet Russia today sent five military airplanes as a gift to Turkey on the occasion of the republic's tenth anniversary.

BETTER COAL FOR LESS MONEY
COAL Very Best QUALITY
GENUINE (Coarse) Pocahontas Mine Run $6.90 Per Ton
Petroleum Coke Nut & Fines $7.65 Per Ton
New Apartment House Coal
Accelero-Pocahontas (Accelerated Pocahontas)
Ask for Descriptive Circular Describing This Wonderful Fuel $6.00 Per Ton
Stoker Coal West Virginia $6.00 Per Ton
Loads of 10 tons or more

ARISTOCRAT OF FUELS
ALWART'S SOLID FUEL
Pocahontas (Red Top) COAL CUBES
Clean and Easy to Handle $9.00 PER TON
Guaranteed Not to Clinker
Loads of 2 tons or more

ALWART BROS. COAL CO.
Main Office, 1854 Webster Ave.
PHONE
North Side—Brunswick 4200
Rogers Park—Rogers Park 4200
South Side—Lafayette 1106
EVANSTON—UNIVERSITY 1898
T-10-22-33

MODERN ARGONAUT OFF FOR UNITED STATES

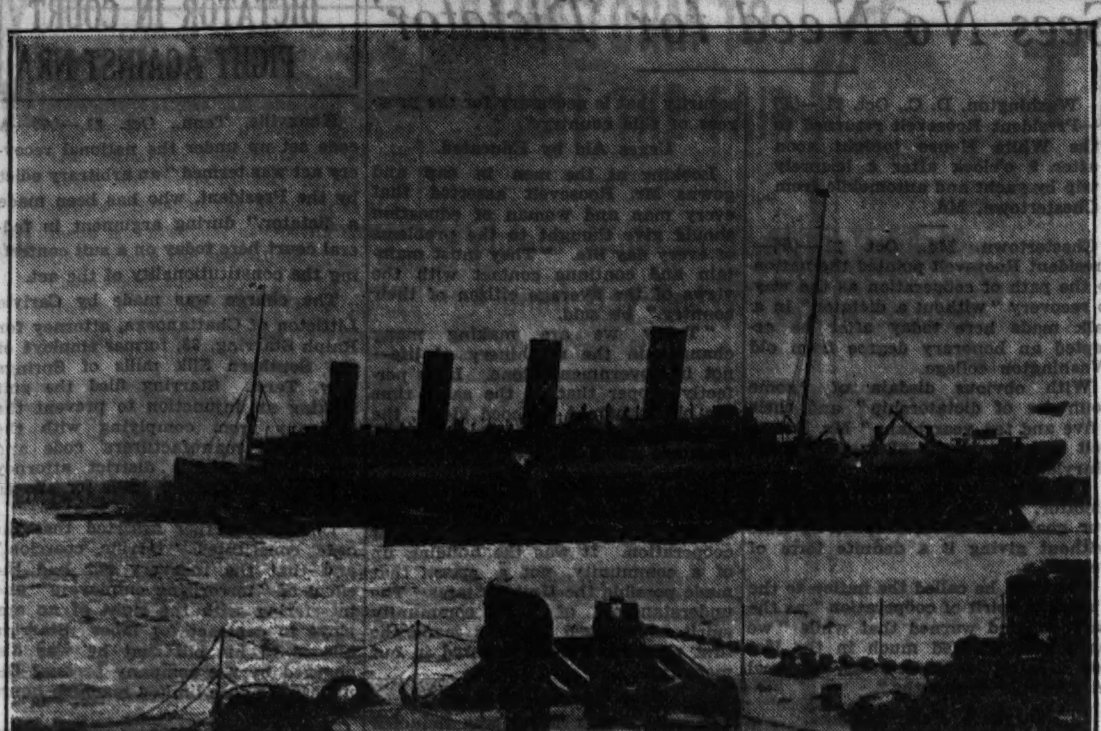

The giant liner Olympic silhouetted against an afternoon sun as she slips out of her pier at Southampton, England, bound for New York. [Associated Press Photo.]

FRENCH CABINET FACES DEFEAT IN CHAMBER TODAY

Daladier Will Make Final Economy Plea.

PARIS, Oct. 21.—(AP)—Premier Edouard Daladier, his back to the wall and fighting for a budget balancing and anti-inflation program, against almost certain defeat, will make a desperate last minute appeal tomorrow to the chamber of deputies.

Apparent indifference was accorded his warnings today that inflation loomed if the budget remained unbalanced, and despite the continued weakness of the French franc, government parties wrangled all day with a solution more remote than ever.

Radicals Oppose Premier.

The left radicals, whose 55 votes are normally needed by the cabinet, decided definitely against Daladier's measures and urged the formation of a concentration government.

Socialists and radical Socialists still sought a compromise, but the situation was so confused for both the finance committee and themselves that the vital battle will have to be fought on the floor of the chamber.

The government demands 5,424,000,000 francs in new taxes and economies—including reductions in the pay of civil servants and in veterans' pensions—but the committee accepted only 4,777,000,000 francs [more than $260,700,000].

Even these latter figures have been subjected to violent attacks in many quarters, particularly among taxpayers, war veterans, teachers and government employés, who threaten to go on strike.

Socialist Split Looms.

The internal fight among the Socialists, which threatens to become an open split, is likely to come during tomorrow's debate in parliament.

Friends of the government pinned their last hope on Premier Daladier's ability to swing the chamber to his point of view, but admittedly that is doubtful.

"Only a miracle can save the government," an authoritative source said.

It was expected that the premier will plunge boldly into the functionaires' pay cut proposal as soon as the session opens and demand a vote of confidence or else that a new government be formed.

His plan called for drastic economies, salary cuts, vigorous prosecution of widespread tax frauds, and public works to relieve unemployment.

SHOES Lengthened and Widened to Fit!

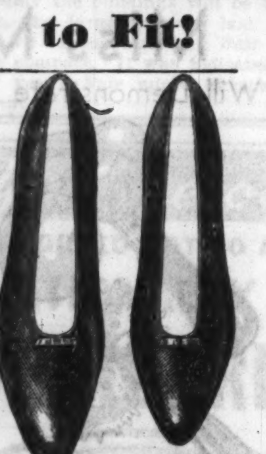

Don't throw away your too short or too narrow shoes. We'll make them fit without marring their appearance in any way. Prices are most reasonable.

Specialists in Shoe Repairing

We repair and relast shoes like new. Our new modern cementing process of resoling ladies shoes keeps them flexible and comfortable — no nailing—no stitching. Our shoe experts do any kind of repair work in a manner that restores original newness to your shoes.

Shoes Dyed Beautifully

Suede shoes dyed to a black, smooth leather.

Mail Orders Given Prompt Attention

SHOE CRAFT SHOP
Exclusive Shoe Rebuilding
SUITE 718 · 202 S. STATE · CHICAGO
Phone Wabash 5539

OTTO DENIES GIVING OUT STATEMENT HE OPPOSES FASCISM

BRUSSELS, Oct. 21.—(AP)—Archduke Otto, claimant to the Austrian throne, who two days ago was bitterly attacked in Premier Mussolini's newspaper, the Popolo D'Italia, authorized a denial today that he had committed himself to any statement regarding Fascism.

Authorities quoted by the newspaper, he said, have no right to interpret the legitmist situation in Austria. He stands for the independence of Austria and fully supports legitimist leaders backing Chancellor Dollfuss, Otto said.

The Popolo D'Italia, commenting on a statement given the foreign press by heads of the Austrian legitimist movement, Otto Gunther and Gustav Wolff, that Archduke Otto opposed Fascism, said editorially:

"The news that Master Otto is against Fascism leaves us completely indifferent. He would not be an Otto and he would not be a Hapsburg if he were able to understand Fascism."

Regarding the proposed marriage of Otto and the Italian Princess Maria and the subsequent return of the province of Bolzano to Austria the paper said that "We know nothing of these eventual nuptials, but must immediately point out their hypothesis is colossally absurd."

HITLER BOYCOTT CALLED SUCCESS BY A. F. L. CHIEF

Washington, D. C., Oct. 21.—[Special.]—Success of the boycott by American workers of German made goods in protest against the "persecution" of trade unions and the Jewish people by the Hitler government was acclaimed here today by William Green, president of the American Federation of Labor. "I am assured that already workers have stopped buying German goods," said Mr. Green. "I have been informed in letters, telegrams, telephone calls, and personal conversations that such buying has stopped."

INDIANA MAN KILLED BY AUTO.

Danville, Ind., Oct. 21.—[Special.]—Chester Wachtel, 43, was killed today when he was struck by an automobile driven by James Bowen of Indianapolis.

RAISE NEW DOUBT OF NAZI CHARGES IN ARSON TRIAL

BERLIN, Oct. 21.—(AP)—Judges and newspaper men followed the trail today which Marinus Van der Lubbe said he took on Feb. 27 in firing the reichstag building, and the question was raised whether the young Dutchman alone could have started the blaze in 20 minutes.

The court, which is hearing incendiarism charges against Van der Lubbe and four others, lingered along the route for two hours.

Reporters took 50 minutes for a casual inspection of the trail, whereas testimony has been offered that Van der Lubbe not only found his way through the dark building, but placed firebrands in the brief period of 20 minutes.

Van der Lubbe has steadfastly maintained on the stand that no one helped him set the fire.

Only a few witnesses were heard today, among them was a laborer named Organistka, who testified that the arson was planned long ago by the Dutch youth.

Organistka said he met the defendant and a companion a year ago on a hiking tour in southern Germany. During an argument over the wearing of a Nazi swastika emblem, the witness quoted Van der Lubbe as saying that "the reichstag's days are numbered."

TAKES POINSON BY ERROR; DIES.

Evansville, Ind., Oct. 21.—[Special.]—Dorothy Emmick, 14, adopted daughter of Dr. and Mrs. T. C. Emmick, who took poison by error, died.

EIGHT COURSE
SUNDAY DINNER 65c
Served from 12 to 8:30 P.M.
featuring FILET MIGNON ROAST YOUNG TURKEY many other choices
BLACKHAWK GRILL
WABASH AT RANDOLPH

"A Store That Has Made History in ORIENTAL RUGS for Generations by Its Tremendous Values"

This is the sentiment of those who continue to take advantage of Nahigian Brothers' great money saving values on every one of their Oriental Rugs, which occupy three huge floors in the greatest of variety.

Buying your Oriental Rugs now is one of the soundest investments you ever expect to make. Do not hesitate; make one of your great wishes come true by shopping in our store for real values in Oriental Rugs, which will make your home more beautiful and more charming a paradise to live in.

Ispahan	.16.10x11.10	$350	Sarouk	..22.6 x12.9	$975
Vardar	..13.11x10.0	245	Arak	....17.8 x10.0	275
Ispahan	.12.9 x 9.1	195	Sarouk	..25.0 x12.5	895
Sparta	..10.3 x 8.1	125	Zarifa	...12.0 x 8.1	85
Khiva	... 7.7 x 3.5	25	Gorovan	.11.1 x 8.5	145
Mosoul	.. 5.5 x 3.2	18	Sparta	..25.10x10.2	495
Lilahan	.. 6.3 x 5.0	45	Kurd	...21.0 x 6.10	295
Lilahan	..12.8 x 8.0	185	Sereband	16.5 x 7.0	295

Hall and Stair Runners in a large assortment

LET US CLEAN YOUR RUGS, for your health and for the greater charm of your home. FRAnklin 8011.
Free BOOKLET on Oriental Rugs

NAHIGIAN BROTHERS
For forty-three years exclusive Dealers in Oriental Rugs
169 North Wabash Ave., Just North of Randolph

LEAGUE WARNS HITLER HE MUST FULFILL DUTIES

Geneva Receives 35 Word Resignation.

GENEVA, Oct. 21.—(AP)—In a 35 word note Germany today told the league of nations that it was through with the league's international deliberations.

The league, as it did last spring in the case of Japan, diplomatically replied that the reich's resignation can only become effective if Germany fulfills its international obligations.

Immediately Geneva started talking about probable courses of action. Some thought the disarmament negotiations, from which Chancellor Hitler's government withdrew a week ago, should be given a decent earthly burial. Others said they preferred that the disarmament plans be placed in a tomb from which they can be removed for an attempted revival when Europe again shows a disposition to talk business.

Text of German Note.

The German communication was signed by Foreign Minister Konstantin von Neurath and was presented by German Consul General Krauel to J. A. M. C. Avenol, league secretary general, in a strictly formal and somewhat funereal visit.

The withdrawal affected also the league's sister organization, the international labor bureau. The German assistant to Avenol, Ernst Trendelenburg, prepared to resign, as did other German functionaries of the league and labor office.

The note said:

"Sir: On behalf of the German government I have the honor to inform you that Germany hereby declares she withdraws from the league of nations in accordance with article 1, paragraph 3, of the covenant."

Avenol wrote Baron von Neurath acknowledging receipt of the letter and inclosing the complete text of article 1 of the league covenant. Avenol said he would send the German note and the reply to all members of the league.

See Warning to Germany.

International circles saw in this manner of handling the situation a warning to Germany against violations of international instruments such as the treaty of Versailles, of which the covenant is a part.

Article 1 of the covenant says any member of the league may after two years' notice of its "intention so to do, withdraw from the league, provided its obligations under this covenant shall be fulfilled at the time of withdrawal."

With Rome still keeping the possibility of a four power arms conference at Stresa, Italy, in the forefront, league circles attached great importance to the speech of Propaganda Minister Goebbels in which he said that if the Saar is returned, Germany will make no more material demands of France.

This was interpreted as a bid to France to make a deal involving the Saar some time before 1935, when a plebiscite will be conducted to determine whether the area will be French or German, or remain under league supervision.

NAZI STORM TROOPERS TRY TO SEIZE CITY'S RULE; ATTACK MAYOR

[Chicago Tribune Press Service.]

BERLIN, Oct. 21.—An attempt "to interfere in the administration of the city of Emden and assaults against Emden's mayor" by Nazi storm troopers and their friends have been revealed by a statement of the governor of the Aurich district, according to the Berliner Zeitung today.

The governor said that storm troopers who took part in the attempt to interfere with the administration were ousted by storm troop organizations while their friends were placed in a concentration camp.

Groups of Nazi sympathizers, who are attempting to establish firmer control of business, continued their activities in recent weeks despite the government's repeated warning against "interference in business," authorities charged today. As a result the government issued new threats against "self-styled officials who seek to control the hiring and firing of workers and endeavor to establish themselves as arbitrators." Employers were ordered to obey only the commands of men empowered by law or by special decree of the Hitler government.

Mallorca to Try 5 Yanks on Oct. 27 for Beating Guard

PALMA, Mallorca, Oct. 21.—(AP)—The trial of five Americans charged with assaulting a civil guard was set today for Oct. 27. The postponement was made to enable the lawyers to complete their briefs. The five are Mr. and Mrs. Clinton B. Lockwood of West Springfield, Mass.; Roderick F. Mead of New York; Rutherford Fullerton of Columbus, O., and Edmund W. Blodgett of Stamford, Conn.

TIME does not lessen the worth of FINE THINGS

The Louis XV STEINWAY
belonging to a prominent Chicagoan

recently sold at auction for only a small percentage less than the owner had originally paid for the gorgeous instrument—seventeen years before! . . Nothing could speak more highly for Steinway craftsmanship which builds for permanence. No other piano can claim such enduring musical quality. . . Like precious gems and rare works of art, the worth of a Steinway Piano is constant . . . and always a smart investment.

Select your Steinway now. Payment Plan to suit your budget can easily be arranged. Your present Piano in trade.

LYON & HEALY
Wabash Avenue at Jackson Boulevard
123 N. Marion St. Oak Park
615 Davis St. Evanston
OPEN EVENINGS

ADVERTISE IN THE CHICAGO TRIBUNE

CASH BARGAIN BASEMENT
Compare them from any angle—no value can compare with them

STEWART M'CRAY
Suits and tuxedos—replacement prices $25—you pay
$17.50
Quality—everything spells quality—their costly worsteds, their deft tailoring, their flawless styling—not ordinary basement suits—but quality suits—in vast selections for all men, all young men

STEWART M'CRAY
topcoats & overcoats in a remarkable value offer at
$17.50
Big, burly ulsters, almost wearproof boucle overcoats, polo overcoats—topcoats in herring bones, tweeds, polos. They're the wonder of the whole clothing world—and can't be replaced except at $25

MORLEY DRESSES
Actual $15 values—fresh, sparkling new silks at
$7.95
The more conscious you are of style smartness, the more particular you are about quality—the more you'll appreciate these values. Dramatic theatre styles, fascinating street styles. Sizes 12-44

MORLEY COATS
Lavishly furred and interlined with lamb's wool
$25
Be prepared for a rousing surprise . . for here's fur-luxury and originality of style that's positively unheard of at $25. We can't replace them to sell at anywhere near $25. Sizes 12-44

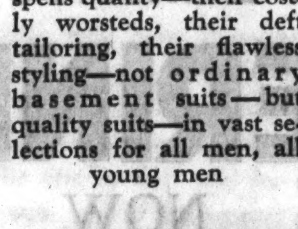

$1 hand-tailored resilient ties
55c
2 for $1
Not only hand-tailored but hand-tailored the finest possible way. Nonwrinkle construction—the newest, most pleasing patterns and colors

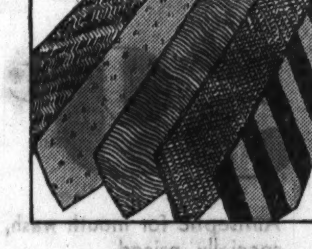

Men's sox—an unrepeatable sale
27c
4 FOR $1
Wool mixtures, lisle mixtures, silk mixtures—a vast selection of new sox that you won't find again at this price—or near it

Women's shoes—worth $3.95 today, at
$2.95
Their replacement price is $3.95—and they're good values at that. Suedes, calfskins, patent leathers. Sizes 4 to 9; widths, AAA to D

$1, $1.25 Gotham irregular hose at
69c
You won't be able to detect the irregularities. In fact, we can hardly ourselves — the newest colors—its a buy you shouldn't miss

MAURICE L ROTHSCHILD
State at Jackson
MINNEAPOLIS CHICAGO ST. PAUL

PONDER ETHICS OF OFFICIALS IN WASHINGTON

Critics Refer to 2 Men in "Brain Trust."

BY ARTHUR SEARS HENNING.
[Chicago Tribune Press Service.]

Washington, D. C., Oct. 21.—[Special.]—A good many persons hereabouts are experiencing a rush of ethics to the head.

Washington drawing rooms are discussing the proprieties of Democratic national committeemen accepting retainers as lawyers to influence the action of Democratic administration officials.

Opponents of the tobacco companies in the agricultural adjustment administration injected into the fight over the tobacco agreement, which was signed last week, the circumstance that James Roosevelt, son of the President, had sold a two million dollar life insurance policy to George Washington Hill, president of the American Tobacco company.

Battle For Concessions.

The tobacco companies were seeking concessions in the agreement which would allow them larger profits, their opponents fought them tooth and nail and finally flung out the insinuation that it probably would be embarrassing to the administration to refuse the concessions the tobacco companies wanted.

The question was carried to the President, who directed that the concessions be made for six months, after which the matter should be reopened. Mr. Roosevelt never had heard of the two million dollar policy written by his son, much less having been influenced thereby.

That any one could suspect the President of being so influenced gives pain to a great many people, including Louis McHenry Howe, White House secretary and reputed President maker, who, however, philosophically reflects that even he himself was the victim of such suspicions in the affair of the toilet kits for the CCC.

McKinley's Brother Abner.

Such incidents are old stuff to the veterans of the capital scene. In the McKinley administration there was the President's "Brother Abner," who frequently was accused of trading on his relationship. President Wilson's Brother Joe set up shop with a Baltimore surety company that specialized in writing bonds of federal employés. But his employers regarded him a "flop." He didn't get the federal business they expected.

Secretary of State Hull's highly developed sense of the ethical is reputed to have thwarted the efforts of numerous political powers to get Spruille Braden, son of William Braden, the copper magnate, appointed ambassador to Chile. The Bradens dominate the copper mining industry of Chile. Mr. Hull, however, consoled Mr. Braden with appointment to the American delegation to the approaching Pan-American conference at Montevideo.

Ethical questions have arisen in connection with two members of the Roosevelt brain trust—Prof. Adolph Augustus Berle, expert in business economics, and Charles W. Taussig, sugar refiner—in whose activities to purge the social and economic order at home and abroad of their baser elements some persons have claimed to detect the unmistakable aroma of molasses.

Recognized Brain Trust Head.

They were closely associated with Prof. Raymond Moley, long the recognized head of the brain trust, who was eased out of the job of assistant secretary of state in September because of the embarrassment he had caused the administration.

Both young Mr. Taussig, who possesses sugar interests in Cuba, and young Mr. Berle, his business associate, were reputed to be wielding a powerful influence in shaping the administration policy in Cuba and in formulating the sugar code under the agricultural adjustment administration.

Prof. Berle contributed largely to the conception of the New Deal, particularly as it is manifested in the regimentation of industry and agriculture. He and Mr. Taussig were active in the Roosevelt campaign and immediately after the election began to specialize on the Cuban policy. They went to Cuba, surveyed the economic and political situation under the Machado régime and reported to the President elect at Warm Springs. They were convinced that Cuba, no less than the United States, needed a new deal and were warmly in favor of Mr. Roosevelt taking steps to bring better times to the island ward of the United States.

Importation of Sugar to U. S.

Though young Mr. Taussig and young Mr. Berle were interested in the importation of sugar into the United States from Cuba, they were quite sure that their views of what would be best for Cuba were absolutely uncolored by their personal interests. Otherwise, they would not have been fit for membership in the brain trust.

The official life of Prof. Berle was stormy from the start. Immediately after the inauguration he turned up in the treasury department as an adviser on the banking crisis. But he didn't stay long. Though bearing the reputation of a radical, he quit with the ejaculation: "They're too radical for me; I'm a conservative now."

Prof. Berle went back to New York, but soon thereafter he reappeared in Washington on the pay roll of the Reconstruction Finance corporation as adviser on railroad matters. After a while, however, the RFC ceased making railroad loans and the drafting of railroad legislation was taken over by Joseph B. Eastman, federal coördinator of transportation.

Advises on Allotment Plan.

Having a job, but no work, Prof. Berle was loaned by the RFC to the AAA, to advise on the preparation of a sugar allotment plan. The AAA announced the appointment of Prof. Berle as legal adviser at the hearings on the sugar code. All the various beet and cane sugar interests were represented, among them being Prof. Berle's friend and employer, young Mr. Taussig, president of the American Molasses company.

In the determination of restrictions on sugar production and importation, the owners of sugar refineries in this country came into collision with Mr. Taussig, who refines sugar in Cuba and imports it into this country. The former contended for a small, Mr. Taussig for a large if not unlimited, quota of Cuban refined sugar.

The rumpus came to a head when Wilbur Cummings, on behalf of the American refiners, filed a protest against the further appearance of Prof. Berle at the hearings as AAA counsel on the ground that he was "biased and prejudiced" against their interests.

Protests Against Professor.

"Said Prof. Berle," the protest continued, "is attorney and counsel for Charles W. Taussig or interests in which said Taussig is himself interested or with which he is affiliated and Taussig is interested in the business of manufacturing refined sugar in Cuba and of importing and selling such refined sugar in the United States in competition with the cane sugar refiners of continental United States."

The protest added that "Prof. Berle is, or was until recently, a director of the American Molasses company, of which said Taussig is president, and which has an interest in this hearing adverse to the refiners."

The refiners specifically accused Prof. Berle of attempting to exclude them from further participation in the negotiations. Of Mr. Taussig the refiners in their protest remarked that "his elevation to the so-called 'brain trust' has in no wise hampered the promotion of his business interests."

Survey Finances of Cuba.

This incident signalized the termination of Prof. Berle's connection with the sugar code. The official explanation was that the professor had withdrawn to accept the mission to survey the finances of Cuba and report in what manner the administration might be of assistance to the government formed after the overthrow of Machado.

For this development Mr. Taussig had been carefully paving the way. In fact, he had frequented the state department all summer, helping to shape the policy that was to give Cuba a new deal. He sat in the councils that resulted in the dispatch of Sumner Welles to Cuba as temporary ambassador. Somehow the Cubans got the notion that the brain trust had decreed the overthrow of Machado and that Welles had been sent to carry out the undertaking.

Whether or not there was any real ground for this suspicion, Machado was overthrown and succeeded by the De Cespedes government, which from the start was in high favor with Washington. Early in September the Roosevelt administration decided that it was time to initiate the brain trust's plan for "helping Cuba" which involved financial assistance and increased imports of Cuban sugar.

De Cespedes Government Falls.

To make the financial surfey Prof. Berle was dispatched to Havana as the representative of the state department, together with two experts from the treasury department. He resigned from the R. F. C. and went on the state department pay roll. But the day the delegation landed in Havana the De Cespedes government fell. With a régime of uncertain tenure in power, the Berle mission collapsed and the professor returned to Washington. He now is off the government pay roll, but retains a nebulous connection with the R. F. C. as an "adviser on call."

Advises Checkup on Boys Farley Puts on U. S. Pay Roll

BY WESTBROOK PEGLER.

Up to this time I have seen no summary in the papers of the extent to which Mr. Shamus Farley, the old prize fight commissioner, has taken care of his friends since he became postmaster general last coronation day. Mr. Farley is a very square shooter with a keen sense of gratitude and when when it comes to taking care of his friends there is nothing too good for them.

Being a politician, naturally, he cannot be expected to take care of his friends at his own expense, as this would be not only impossible but contrary to the patronage system of government. I might not be surprised some time to see where Mr. Farley had achieved the impossible, as he is a man of remarkable ability, but I do not expect to see the day when he would violate the patronage system.

My colleagues on the Washington run told me the last time I was there that the recovery administration which was going to curtail government expenses by reducing the number of job holders and the pay of the survivors had actually added many head to the public pay rolls.

Most Since War Days.

Not since the war days, I was told, had there been so many government employés in Washington as there have been during the last few months, and the local sky was distinctly more cheery than it was in March when the new deal began with a threat to disemploy great numbers of jobholders in the interests of economy and revival. But the disemployment apparently applied only to Republicans after all.

It would be unkind to criticize Mr. Farley for taking care of people with government jobs who have been helpful to him, and I would not like to be understood as objecting to such humane conduct.

Makes a Suggestion.

Moreover, it would be important to the citizens to know the names and personal reputations of the many friends whom Mr. Farley, in his gratitude, is currently taking care of and something about their duties and their abilities, if any. I make this suggestion because I think Mr. Farley in some cases might be more grateful than careful and might reward with government positions certain friends who would later cause the blush of embarrassment to mantle his honest cheek. And I advance this idea because I remember some incidents during his career as the chairman of the prize fight commission in which trusted friends of Shamus Farley took a rather unfair and selfish advantage of his friendship and protection.

Mr. Farley insisted, for example, that Fainting Philip Scott, the English heavyweight, who belonged to his friend, James J. Johnston, be regarded as the logical contender for the heavyweight championship of the world. The prize fight profession and the customers did not so regard Fainting Philip, but Mr. Farley achieved his purpose by an arbitrary award which conferred the logical contendership on the horizontal gladiator from London.

"Swoons Picturesquely."

Fainting Philip eventually met Jack Sharkey in Miami and swooned picturesquely from the effect of a savage slap on the right hip, but this did not upset Mr. Farley. He had stood by his friend and that was something beside which the failure of Fainting Phil and the customers' disappointment were inconsequential.

Afterward Mr. Johnston, in speaking of Fainting Philip, was guilty of very cynical remarks. He said Fainting Philip was a terrible diver and that he had known it all the time. Yet when Mr. Farley was insisting upon preferred treatment for Philip, Mr. Johnston did not have the candor to say he regarded Philip as a terrible diver but let Mr. Farley crawl way out on a limb for him.

There were other shocking examples of Mr. Farley's steadfast loyalty to his friends during his career as chairman of the prize fight commission which, if duplicated in the affairs of the U. S. government, and especially in matters of money, contracts and privileges might cost him and his administration much distress and the taxpayers large sums of money.

Never Too Soon to Check.

Knowing that Mr. Farley sometimes has friends who are not too honest to take advantage of his trust, I suggest that it is never too soon to check up on the boys in the government positions to see if they are keeping reasonably honest. The checkup on the Harding administration was delayed much too long and Mr. Harding's reputation suffered for this neglect. It might be a favor to Mr. Farley himself, judging by some of the friends whom he has acknowledged in the past, to frisk the boys right now for odd items of public property which could have slipped into their pockets by accident or otherwise and prevent their doing anything which would cause him embarrassment as their sponsor.

I make no insinuations, you understand, but in a bank they count up their money every now and again to make sure that it is all there, and there has been so much confusion and elation in Washington since the boys came in to restore prosperity that there is no telling what an inventory would show.

HEAR NEW TRIAL MOTION OCT. 28.

Carmi, Ill., Oct. 21.—(AP)—Arguments on a motion for a new trial in the John Marchiando murder case will be heard in Circuit court here Oct. 28, it was announced today. Marchiando, a Progressive miner, was found guilty by a jury in Circuit court here Thursday of the murder of Dewey Gray a United Mine Worker at Christopher.

115 CHICAGO MILK DEALERS TO BE 'TRIED' BY U. S.

All Charged with Selling Under Code Prices.

[Chicago Tribune Press Service.]

Washington, D. C., Oct. 21.—[Special.]—One hundred and fifteen independent Chicago milk dealers will be "tried" wholesale by a federal tribunal here next Thursday for alleged violations of the government milk code now in force in the Chicago area, it was learned today.

Closing its prosecution of the Edgewater dairy, the Lakeview dairy and the Wagner dairy—three of Chicago's larger independent milk companies, whose "trial" opened last Monday—the farm administration late last night dispatched notice to the 115 distributors that the government charges against them will be pressed at a "consolidated hearing" Oct. 26.

Close Case Against Three.

Although the case against the Edgewater, Lakeview, and Wagner dairies was officially closed last night, it was learned today that the accused companies will have until Nov. 7 to file additional briefs in defense of the federal charges and in support of their request for a modification of the milk code to provide separate price schedules for sales to private milk "venders" operating on their own.

The delay incurred by the three week period granted the independents for filing briefs brought a new warning of a milk strike in the Chicago area from Don N. Geyer, secretary-manager of the Pure Milk association. Mr. Geyer, whose organization is composed of milk producers in the Chicago milkshed, recalled that it was government delay in enforcing the price provision of the milk pact which prompted the recent brief strike among Chicagoland dairy farmers.

Mr. Geyer declined to express an opinion as to what the attitude of the Chicago milk producers will be as a result of the delay, but he did not hesitate to declare that only speedy and drastic action to enforce the federal marketing agreement will appease the milk producers in his association.

Ask Bundesen to Testify.

The 115 alleged violators to be "tried" next Thursday are charged primarily with selling milk below the arbitrary prices fixed by government in the marketing agreement.

As a part of its case against the 115 distributors, the government, it was learned, will stress its charge that milk sold by roadside stands in the Chicago area is insanitary and a threat to the city's health. Most of the 115 alleged violators haled to Washington for the hearing were said to be roadside milk stand operators.

Dr. Herman N. Bundesen, Chicago health commissioner, was invited today to come to Washington to testify in connection with the federal health charges or to send some one from his staff.

ICKES ATTACKS LAND SHARKS AT NEW DAM SITE

Washington, D. C., Oct. 21.—(AP)—A new threat of land speculation in the vicinity of large projects to be financed with federal funds tonight brought a sharp attack on "land sharks" from Secretary Ickes of the interior department.

The vicinity of the site for the Bonneville power dam in Oregon was disclosed as the latest scene of speculative activity. There the public works administration, headed by Ickes, allotted $22,500,000 with which the dam will be started. He said land there would not increase in value.

"I would do anything in my power to spike the guns of these predatory land brigands," he said. "I sincerely regret that it is not possible for me summarily to halt the program of these land sharks."

Ickes added:

"Muscle Shoals should furnish a lesson to the unwary."

Roosevelt Asks Co-operation, Sees No Need for 'Dictator'

Washington, D. C., Oct. 21.—(AP)—President Roosevelt returned to the White House tonight soon after 9 o'clock after a leisurely trip by yacht and automobile from Chestertown, Md.

Chestertown, Md., Oct. 21.—(AP)—President Roosevelt pointed the nation to the path of coöperation as the way to recovery "without a dictator" in a talk made here today after he accepted an honorary degree from old Washington college.

With obvious disdain of "some countries of dictatorship" and their "five and ten year plans" Mr. Roosevelt told the people of eastern shore Maryland gathered here:

"In this country, which has not a dictator, we can move farther toward our goal in a shorter space of time without giving it a definite term of years."

However, he called the nation to the "colonial spirit of coöperation" as the way out and warned that while "we have accomplished much in the last few months, we can't reach the goal in a couple of months."

Maryland Folk Applaud.

The folks of this early colonial territory who crowded the spacious campus lawn in front of the quaint red brick administration building interrupted with applause.

Mr. Roosevelt spoke extemporaneously.

Significantly he recalled the teachings of his Harvard university president, Charles W. Eliot, on the proposition of distribution of wealth.

"In wealth and education," said Mr. Roosevelt, "there is represented only a minority of the people. As he said, the wider a distribution of wealth in the proper way the more we can make it possible for the men and women of this land to have the necessities of life in such shape that they will not have to lie awake at night worrying where the food for tomorrow is going to come from. Then we will have the security that is necessary for the progress of this country."

Urges Aid by Educated.

Looking at the men in cap and gowns Mr. Roosevelt asserted that every man and woman of education should give thought to the problems of every day life. "They must maintain and continue contact with the views of the average citizen of their country," he said.

"Today we are making many changes in the machinery of life—not in government alone. It is perfectly proper that at the same time the old fashioned boyhood ideals, the old fashioned principles, are the things that are going to keep this country going.

"Your new president, Dr. Meade, has just spoken of the pioneer. The spirit of the colonies was the spirit of coöperation. It was the building up of a community, not a class, that made possible the United States. The understanding of this community spirit as opposed to class made the first president's name revered in our memory."

Mead New College Head.

Gilbert Wilcox Mead was inducted as the nineteenth president of the 151 year old college before the chief executive spoke. Later Dr. Mead slipped the purple stole, signifying the degree of doctor of laws, over the bared head of the President.

Mrs. Roosevelt and Gov. Albert C. Ritchie of Maryland stood immediately behind Mr. Roosevelt.

Reaching here early today aboard the government yacht Sequoia, the President motored from the landing place at Hiram Brown's estate to the college campus, where the ceremony began immediately.

After the exercises he departed again by motor and hastened to the Sequoia for the trip across Chesapeake bay, determined to get back to the White House tonight and the many problems of government which he will discuss tomorrow night.

HUNT ALTERIE AFTER THEATER STENCH BOMBING

Following a stench bombing yesterday afternoon at the Punch and Judy theater, 66 East Van Buren street, the police started a search for Louis Alterie, president, and other officials of the Theater Janitors' union. Alterie was recently freed on bond after being convicted of vagrancy.

Luther Green, manager, said that the theater is not operated as a commercial activity, but as a workshop for the students of dramatic schools and that the students do their own janitor work. Several weeks ago, he added, members of the union had approached him and demanded that regular janitors be hired. He asserted that the Stage Electricians' union had also told him he would have to engage their men.

The stench bomb was tossed into the balcony vestibule and only slightly annoyed patrons on the main floor.

4 Prisoners Slain, 3 Escape in Mexican Jail Break

LAGOS, Jalisco, Mexico, Oct. 21.—(AP)—Prisoners in the local jail obtained arms today and made a concerted break for freedom. Four were killed and three escaped after a gun battle. The incident served to heighten the city's terror at a crime wave resulting in eight murders in the last week.

ROOSEVELT CALLED DICTATOR IN COURT FIGHT AGAINST NRA

Knoxville, Tenn., Oct. 21.—(AP)—A code set up under the national recovery act was termed "an arbitrary edict by the President, who has been made a dictator," during argument in federal court here today on a suit contesting the constitutionality of the act.

The charge was made by Carlyle Littleton of Chattanooga, attorney for Ralph Starring, 33, former employé of the Southern Silk mills of Springs City, Tenn. Starring filed the suit seeking an injunction to prevent the company from complying with the underwear manufacturers' code and the United States district attorney from prosecuting the mills for alleged violation of the code.

Littleton further asserted that the code constituted "terrific coercion" and that the recovery act had the effect of "terrorizing employers" and interfering with the right of an employé to contract for labor. Starring alleged in his bill that he was discharged by the company because the underwear code limited machine hours in the mill.

TRIBUNE VISITED BY DAUGHTER OF AN EARLY OWNER

Mrs. Edward Avery Harriman of Washington, whose father, the late Dr. Charles H. Ray, was one of the four original owners of THE TRIBUNE, and one of its editors in civil war days, paid a visit to Tribune Tower last night and made a trip of inspection through the plant. She has lived in the national capital since world war days. Her husband was an army colonel.

Mrs. Harriman and Mrs. Anna Wilmarth Ickes, wife of Harold L. Ickes, secretary of the interior, were childhood friends. Mrs. Harriman, who came to visit A Century of Progress and to renew old friendships, will return to Washington today or tomorrow.

TRI-PHI CAMPUS COATS

Sizes 11, 13, 15, 17

Keep your roommate out of your closet—after you buy this Tri-Phi. If you don't watch out, she'll wear it all the time . . and we really can't blame her

$35

Others $19.75 to $85

3rd floor

MAURICE L ROTHSCHILD

State at Jackson

Subscribe for The Tribune

DON'T LET EXTRA HEADSIZE INCHES ADD YEARS TO YOUR LOOKS—MONDAY

SALE of HATS

$3.65

$10, $7.50 and $5.00 Values

Try to be here at nine Monday! It's really a sight worth seeing . . . so many stunning new hats . . . hats to wear with street ensembles . . . hats for formal—informal frocks . . . you'll find new off-the-face styles . . . classic brims . . . coat sailors . . . no other sale quite like this.

MEDIUM AND LARGE HEAD SIZES
Mezzanine Floor

Lane Bryant

101 N. WABASH AVE.

MONDAY---Second Floor Corset Dept.

Miss Mae Wilson

Will Demonstrate the Hemp Way of Reducing

MASSAGE AWAY YOUR FAT SPOTS WITH HEMP'S BODI-MASSAGER

$4.75

So Easy, It's Fun! So Marvelous It's Uncanny—a Positive Reducer

A tingling pleasant way of reducing surplus fatty tissue, duplicates carefully the "picking up" and "kneading" movement of skilled hand massages.

Besides aiding in fat reduction, it makes flabby muscles firm: stimulates blood circulation and tones up the body. After a short time your friends will ask you how you made such a remarkable transformation.

Includes special attachments for scalp massage

Mail and Phone Orders Filled
Central 4480

Lane Bryant

101 N. WABASH AVE.

HASSEL'S

Zestful New Styles in Superb Quality SHOES

Thrifty Values for Smart Women!

$3.65

Above—Smart ties. Suede, calf, kid and alligator effects.
$3.65

Above—Scores of new pumps, plain or fancy, in all materials.
$3.65

Above at left—Flattering straps in calf, kid or suede.
$3.65

Above at right—Chic side-lace ties in every material.
$3.65

New ties in Black or Brown suede combined with calf.
$3.65

Smart strap models in kid, calf, suede. High or low heels.
$3.65

HERE are all of this season's grandest fashion-successes in fine shoes . . . hundreds of stunning new styles for wear on every smart occasion. There's marvelous quality built into every pair . . . and you are protected by Hassel's guarantee of complete satisfaction or your money back. Choose from scores of beautiful straps, ties and pumps in every fashionable material and color. You'll agree that they're almost unbelievable values at only $3.65 a pair!

Sensational HANDBAG Bargains
500 Smart New Styles in Fall Materials
99¢

Marvelous CHIFFON HOSE
Guaranteed first quality and perfect! All of the most popular shades and sizes!
66¢

Dearborn & Van Buren N.W. Cor.

See Section 7, Pages 6, 7 and 8, for More Boston Store Values!

BOSTON STORE

STATE, MADISON AND DEARBORN STREETS

DRUGS—7th Floor

$1 Lambert's LISTERINE NOW 59c

Antiseptic for mouth wash, specially priced.

Reduce Safely with GERMANIA HERB TEA

1.50 Size Box, Special 89c

Reduces without drugs or diet.

See Demonstration on the Main Floor

Mail and Phone Orders Filled—Call State 3000

WATCH REPAIRING

A Mainspring - A Jewel - A Stem or Hand Cleaning

EACH OPERATION 60¢

ONE YEAR GUARANTEE

30 experts to serve you. Every job made perfect.

CRYSTALS 25c While You Wait

FREE Case Polished and Dial Cleaned.

Cases and Dials $1 Up

OTHER LOW ESTIMATES

MASTER WATCH & JEWELRY REPAIRING

South Side 6337 S. Halsted | 19 E. Adams St. Bet. State and Wabash in the Loop | North Side 4749 Broadway

RAIN POSTPONES AL SMITH DAY TILL TOMORROW

"Happy Warrior" Greeted Informally at Fair.

(Pictures on page 19.)

A deluge of rain yesterday washed out "Al Smith day" at A Century of Progress Exposition. But the former Democratic nominee for the presidency only smiled, observed that Divine Providence had sent the deluge and consented to remain over so that the program in his honor could be carried out tomorrow in its entirety.

"I shall put myself in the hands of the Fair officials on Monday," he said. "I have wanted for a long time to see all my Chicago friends. With a little more time to let the folks know I am here, we can, I hope, make the day all we hoped it would be. I will save my speech for Monday."

The decision of Mr. Smith was hailed with delight by President Rufus C. Dawes of the Fair and by Mayor Kelly and other Democratic leaders.

Greeted at Union Station.

Mr. Smith, accompanied by Mrs. Smith and a group of friends, arrived early in the day at the Union station from New York. It was not until 10 a. m., however, that a delegation headed by Mr. Dawes met him. The former New York governor had slept until after 9. It was apparent at the hour of the meeting that elements were unfavorable, and it was suggested then that the distinguished visitor should wait over for more propitious conditions. He took the matter under advisement.

He and his escort hurried through the crowd of 6,000 which had gathered to greet him. As the cheers of the throng resounded Gov. Smith repeatedly lifted his black derby—the brown one of campaign fame was not displayed—and smiled broadly.

After submitting to being photographed Mr. Smith dodged through the rain to the automobile of George Getz, his old friend who has now become treasurer of the Republican national committee, and was driven to the Congress hotel. He complained of a severe cold and stayed in for a short time.

He Decides to Stay.

At the hotel Gov. Horner and Mayor Kelly added their request for him to stay over, and the "Happy Warrior," as he was once designated by President Roosevelt, made up his mind to do so.

The only one of the events scheduled for him that was carried out was the luncheon in the trustees' room at the Fair's Administration building. Before eighty of his old friends, many of them political associates, his announcement of his decision to remain was made.

The introduction of the guest was made by Mayor Kelly, who asserted that most of the public officials present owed their posts to the enthusiasm created by Mr. Smith's race for the presidency. Gov. Horner then referred to Mr. Smith as "an invincible foe of bigotry and intolerance, the apostle of liberty and the ambassador of repeal."

Big Smile for Repeal.

Mr. Smith responded in happy vein and with a wide smile.

"It's my turn now," he said to Gov. Horner. "But as I see it the day of liberty is not yet come. It will dawn about Dec. 6. That's just in time for us to corral a Christmas supply."

Giving his impression of the Fair, he asserted that it was a "lasting contribution to Coney Island." He recalled how, as a boy, the Columbian Exposition had caused a great influx of original Fatimas and Little Egypts into the Bowery. Now, he said, he was astonished at the number of original things that the Fair has produced.

"The world," he added more seriously, "appreciates the nerve of the men who were ready to go ahead with this Fair at a time when few thought it could be successful. Its success is the final answer. The number of visitors is a lasting tribute to those men."

Jokes Getz on G. O. P. Job.

While here, Mr. Smith said, he would remain under the guidance of Mr. Getz. Obeying that guidance, he continued, he had been forced to decline a number of invitations given him, and he hoped any unpopularity would fall on the Republican treasurer. Mr. Smith formerly was eastern head of a trucking company in which Mr. Getz was interested.

The rain failed to quench all the enthusiasm at the Fair for the former Democratic standard bearer. Many of those entering the grounds wore brown derbies and were admitted free.

These brown derbyites collected at the 14th street entrance when Mr. Smith went into the grounds at noon, and were there again at 8 p. m. when he returned to attend a dinner in the Federal building on Northerly island.

AMERICAN GIRL BECOMES BRIDE OF FRENCH DUKE

PARIS, Oct. 22.—(AP)—Miss Helen Seton, daughter of Mrs. Alfred Seton of New York, and the Duc de Feltre were married in a civic ceremony at the Seventh Ward City hall here today. A religious ceremony will take place Tuesday at the Church of St. Clotilde in Paris.

The bride, who is a member of a well known New York family, is a granddaughter of the late Pierre Lorillard, founder of Tuxedo Park, and a granddaughter of the late Henry I. Barbey. She attended Mme. Payan's school in Paris and has spent much time abroad.

SPECIAL STEAM OIL

"Push-Up" PERMANENT $1 FREE TRIM and SET

REALISTIC WAVE Complete—$6 value...... $1.95

French Ringlet WAVE Complete.................. $2.35

VITA-TONIC OIL WAVE Complete.................. $3.45

•SHAMPOO, RINSE and FINGER WAVE 3 FOR 50c

RUTH'S

Loop: 202 S. State—Harrison 9620

6206 W. 22nd St. — Berwyn 6408

5947 W. Chicago Ave. — Este. 3217

CENTURY OF PROGRESS NOTES

(Picture on page 19.)

Miss Frances Robinson, 22 years old, Art institute student, yesterday was officially notified that she had won a trip to Manchuria, awarded by Toshi Go, American representative of the South Manchuria railway, at the company's exhibit at the Fair. Miss Robinson is a graduate of Oberlin college, Ohio, where she specialized in oriental history and sociology. She has never traveled outside the United States. "I have always wanted to visit the orient," she declared.

Coffee, grown at the Fair, will be served to Rufus C. Dawes, president of the Exposition, with the compliments of the Florida and Costa Rica exhibits Tuesday afternoon. The coffee was grown on six trees in the Florida tropical garden. It will be roasted and then brewed by girls from the Costa Rica exhibit in the Foods and Agricultural building.

A birthday celebration will be held south of the Travel and Transport building Tuesday, when 100 veterans of the Chicago and North Western railway gather to pay honor to the Pioneer, the first locomotive to reach this part of the country. It will be the 85th birthday of the Pioneer, which on Oct. 24, 1848, made its first trip over ten miles of strap iron tracks near here.

FAIR IS PLANNED FOR 1934; URGED BY ROOSEVELT

Final Decision Awaits Pledges of Support.

[Continued from first page.]

take the form of engraved resolutions," he said, "they are nice but they don't mean a thing. The business men, who have made a profit from this Fair, can't say 'you must run the Fair, we need it,' and then rest while we assume all the responsibility. If the Fair reopens it will be because Chicago wants it and is willing to support it."

Solve Many Difficulties.

It was reported yesterday, however, that most of these difficulties have been erased. Mayor Kelly, speaking in his capacity as mayor and president of the south park system, and Gov. Horner have promised the necessary legislation. There is said to be little doubt that the state legislature will rush through the needed bills, and the south park board is ready to draft their ordinances.

A plan is being worked out whereby the bondholders will be taken care of so that no difficulty will arise from that direction. At present 40 per cent has been paid on the $10,000,000 basic bond indenture on which the Fair was financed.

Most of the bondholders, comparing the status of their securities with others on the board at the time the Fair notes were sold, are said to feel that they have been given very fair treatment. A majority believe that a second year's operation will pay the bonds one hundred per cent.

Hotel associations, railroads, and Chicago business men have indicated their willingness to coöperate in any way possible. Such coöperation will be demanded before the final decision is made. One group of business men has indicated its willingness, according to reports, to guarantee $2,000,000 of the expense of reopening.

Exhibitors Ready to Go Along.

The exhibitors and concessionares have been sounded out by the Fair, and a majority are willing to go along another year. With score of others, who were not in the 1933 Fair, desiring to be represented next year, there is little worry about this part of the Exposition. States and governments which were not represented this year and feel that other governments have "stolen the show" have evinced a desire to help.

Concerning the financial setup officials believe that the reopening could be handled without the addition of outside capital. At the conclusion of this year's Fair some $2,000,000 will be left in the corporate fund. This money would not be paid toward the trust indenture, but would be used to renovate the present Exposition.

While the plans are still in a formative stage, it is known that they call for an entirely different Fair basically. Probably the buildings will be moved back, the large avenues laid alongside the lagoon, and the Fair made more compact. It was indicated that next year's Fair might surpass the present.

100,000 BRAVE RAINSTORM TO VISIT THE FAIR

Celebrate High School Alumni Day Today.

Paid attendance figures for A Century of Progress Exposition and for corresponding periods at the 1893 Columbian Exposition follow:

Friday, Oct. 20, 1933.........	100,902
Friday, Oct. 20, 1893.........	248,732
Total, including Oct. 20, 1933 [147 days]	20,648,327
Total, including Oct. 20, 1893 [173 days]	19,251,381

The Columbia Exposition opened May 1; A Century of Progress opened May 27.

BY EARL MULLIN.

Chicago gave a definite answer last night to what it thinks of the World's Fair and whether it should continue next year. At 11:30 o'clock last night 99,831 men, women, and children had passed through the cash admission turnstiles. The turnout was regarded as extraordinary because yesterday was unquestionably the most inclement day experienced since the exposition opened. It rained nearly all day—not a drizzle, not a shower—but a heavy downpour. Despite such conditions, the people went to the Fair by the thousands.

Alumni Day Today.

Alumni of all Chicago's high schools will gather at the Fair today to celegrate High School Alumni day, and renew old friendships. Registration booths will be opened in the Court of States at 10 a. m. and will remain open until 4 p. m. Registrations will be taken by schools and graduation dates.

A program will open at 1 p. m. in the Court of States with concerts by eight high school bands. The schools represented are Calumet, Morgan

Only 22 More Days Remain in Which to See the Fair

Park, Lindblom, Harrison, Crane, Austin, Senn and Lakeview. At 3 p. m. a community sing, which will include the songs of Chicago high schools, will be followed by an address by Mayor Kelly. William D. Saltiel, former city attorney, will also speak.

Concert by Senn Band.

The formal program will conclude with a concert by the Senn High school band and a tenor solo by Ralph Niehaus. At the close of the program World's Fair medals will be presented to the graduate who has traveled the greatest distance to take part in the program, and to the high school with the greatest representation at the event.

WORLD'S FAIR PROGRAM

TODAY.

[All-Chicago High School Alumni day.]

1:30 p. m.—Purdue university band, court of Hall of Science; also at 5:30 p. m.

2:30 p. m.—Vaudeville, Floating theater; also at 4 and 7:15 p. m.

3 p. m.—Chicago High School Alumni day ceremonies, Court of States; Indiana university band, court of Hall of Science.

6 p. m.—Altoona, Pa., Junior band, court of Chrysler building; Old Time Fiddlers' contest, court of Hall of Science; Indiana university band, Court of States.

7 p. m.—Waukegan American Legion quartet, court of Hall of Science; Louisville Community chorus, Court of States.

8 p. m.—Mundy choristers, court of Hall of Science.

TOMORROW.

[Al Smith day [postponed from Saturday.]

2 p. m.—American folk music program, court of Hall of Science.

2:30 p. m.—Speech by Al Smith in court of Hall of Science.

7:30 p. m.—Deep River quartet, Floating theater; Armour Jubilee singers, court of Hall of Science.

H. O. Klein of Springfield New Walther League Head

Quincy, Ill., Oct. 21.—(AP)—H. O. Klein of Springfield today was elected president of the central Illinois district of the Walther league.

OLD GOLD

Experienced appraisers with city sealed scales are here to give you free estimates of the cash value of old watch cases, chains, brooches, dental gold, etc. It is an advantage to bring or send discarded gold to this responsible establishment and Receive Proper Cash Value.

FIFTY YEARS BUYING GOLD.

U. S. Government License P. A. 532

U. S. SMELTING WORKS

(The Old Reliable)

39 S. State St., Cor. Monroe, 4th Floor

You'll recognize the make!

WE AGREED NOT TO ADVERTISE THE NAME OF THIS NATIONALLY KNOWN ELECTRIC

WRINGERLESS WASHER

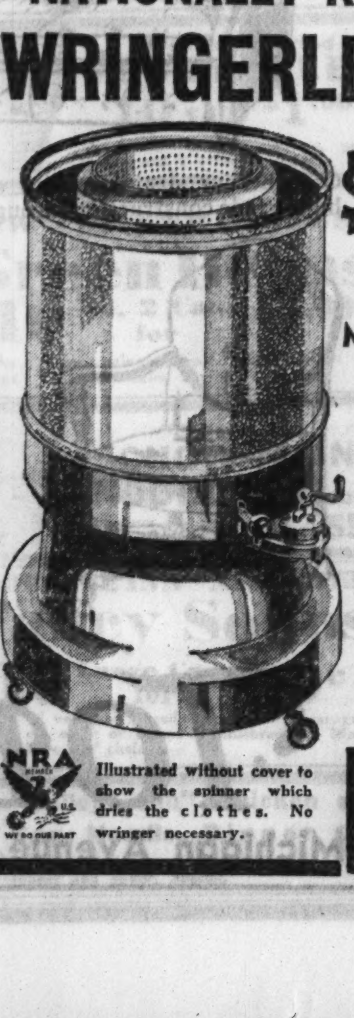

$39.50 Small Carrying Charge

$1 PER WEEK

Made to sell for $109.50

Now you can afford a QUALITY washer! We bought 500 of these fine machines from the LARGEST manufacturer of electrical appliances in the world. Originally priced at $109.50. You can buy it tomorrow at WURLITZER'S for only $39.50.

"G-E" Motor!
6-Sheet Capacity!
Porcelain Tub!
No Belts—No Pulleys!
No Wringer—No Broken Buttons!
Washes and Dries at Same Time!
Aluminum Agitator!

You owe it to yourself to see this nationally known washer tomorrow!

OPEN EVENINGS TILL 9 P. M.

Illustrated without cover to show the spinner which dries the clothes. No wringer necessary.

WURLITZER

329 S. WABASH AVE.

THE GREAT TEX FAMILY

Exclusive at THE HUB in Chicago

For Men and Young Men

The famous Worsted-Tex Suits

The fame of the Worsted-Tex Suit comes from years and years of maintaining its standard of quality in all kinds of times. . . . It is made of the finest of worsteds, and tailored, stitch by stitch, by the most skilled craftsmen. . . . No customer of ours can ever make a mistake when he buys a Worsted-Tex Suit.

$35

Winter-Tex Overcoats

An exclusive fabric with a soft, luxurious velour finish. Warm, smartly styled and carefully tailored, Winter-Tex surpasses your highest expectations. Whatever the temperature tomorrow, make a special effort to see these overcoats. Your time will be well repaid.

$40

The remarkable Saxon-weave Suits

Many of you young men have been waiting for this—a really fine suit of clothes at a modest price—made by one of America's finest makers. . . . Here it is—a remarkable worsted suit—the same fine quality that sold for much more a few years ago. All of the newest styles are ready for you.

$25

Visit THE HUB at A Century of Progress

Faultless Tex Formal Clothes—Dinner-Tex, $35 . . . . Dress-Tex, $50

THE HUB

HENRY C. LYTTON & SONS

State and Jackson CHICAGO | Orrington and Church EVANSTON | Marion and Lake OAK PARK | Broadway and Fifth GARY

MIKADO LEAVES TO COMMAND WAR GAMES OF ARMY

Spot Nearest Russia Is Site for Maneuvers.

TOKIO, Oct. 22 [Sunday].—(AP)—Emperor Hirohito departed by special train this morning to assume personal direction of the army's annual maneuvers, conducted this year on the shores of the Sea of Japan, the section of the homeland closest to Russia in Asia.

Premier Saito, Gen. Sadao Araki, minister of war; Admiral Mineo Osumi, minister of the navy, and other cabinet members will entrain later for the scene of maneuvers in Fukui prefecture, scheduled for Oct. 24, 25, and 26.

The army has not announced the strategical problems expected to be solved by the maneuvers, but marked interest has been displayed in the site chosen. Fukui prefecture is nearest on Japanese shores to Vladivostok and where a soviet army might be expected to attempt a landing in case of a Russo-Japanese war.

To Test New Weapons.

It is known that the army plans to test many of the new weapons it is forging in its ambitious arms replenishment plan, airplanes, tanks, anti-aircraft defenses, and motorized artillery.

The forces engaged in the 1933 maneuvers will be comparatively small in relation to those assembled for sham warfare in former years. Army leaders say this is partly due to the small area offered by mountainous Fukui for maneuvering troops. It is also pointed out that a large proportion of the standing army is in Manchuria.

Only two full divisions are to be engaged in the Fukui campaign, the ninth based at Kanazawa, commanded by Lieut. Gen. Yoshikatsu Aramaki, and the eleventh, from Zentsuji, in Shikoku island, under Lieut. Gen. Keiichi Harada. These divisions furnished the first troops sent to Shanghai during the trouble in February, 1932.

Seek to Double "War Chest."

Underlying the maneuvers is the desire of army leaders to obtain approval of the cabinet and parliament for the largest military estimates in Japan's history in the 1934-'35 budget.

These estimates, according to authoritative sources, amount to at least 620,000,000 yen [about $167,400,000], nearly 50 per cent larger than the appropriations for the present fiscal year. They include the costs of a huge program to provide new weapons and a bountiful supply of munitions.

Competent non-Japanese authorities say they believe there is considerable real uneasiness behind recent statements from the Tokio war office describing soviet military preparations in eastern Siberia as justification for intensified preparedness on Japan's part.

Point to Russian Forces.

Russian forces east of Lake Baikal are said to exceed 140,000 men, especially strong in the air arm. Japanese claim that some 300 airplanes are assembled in Vladivostok, Khabarovsk, and other cities, including scores of heavy bombers capable of bombarding Tokio and returning safely to their bases.

The emperor will be away from Tokio nine days. In preparation for his visit the police have taken utmost precautions to assure his safety. They have rounded up suspicious characters, especially those tinged with what the police think is communism, not only in Fukui but in eight surrounding prefectures.

Tonight the emperor will rest in the imperial palace at Kyoto, the ancient capital of the empire. Tomorrow he will journey to Fukui, where he will spend the next three days with troops.

FORGE LAST LINK IN TRANS-U. S. AIR LINE TOMORROW

The last link in a fourth transcontinental air travel route across the United States will be forged tomorrow when Northwest Airways will begin to operate one plane a day in each direction between Butte, Mont., and Spokane, Wash. This fourth coast to coast route is the farthest north and will be operated by four connecting air lines.

Northwest Airways operate west to the Twin Cities, Fargo, N. D., and Billings and Butte, Mont. The new extension from Butte to Spokane will connect with United Air Lines planes for other Pacific coast cities from Seattle to San Diego. The other three transcontinental routes are operated by American Airways, Transcontinental and Western Air Lines and United Air Lines.

MANCHUKUO BUILDING MODERN MOTOR ROADS

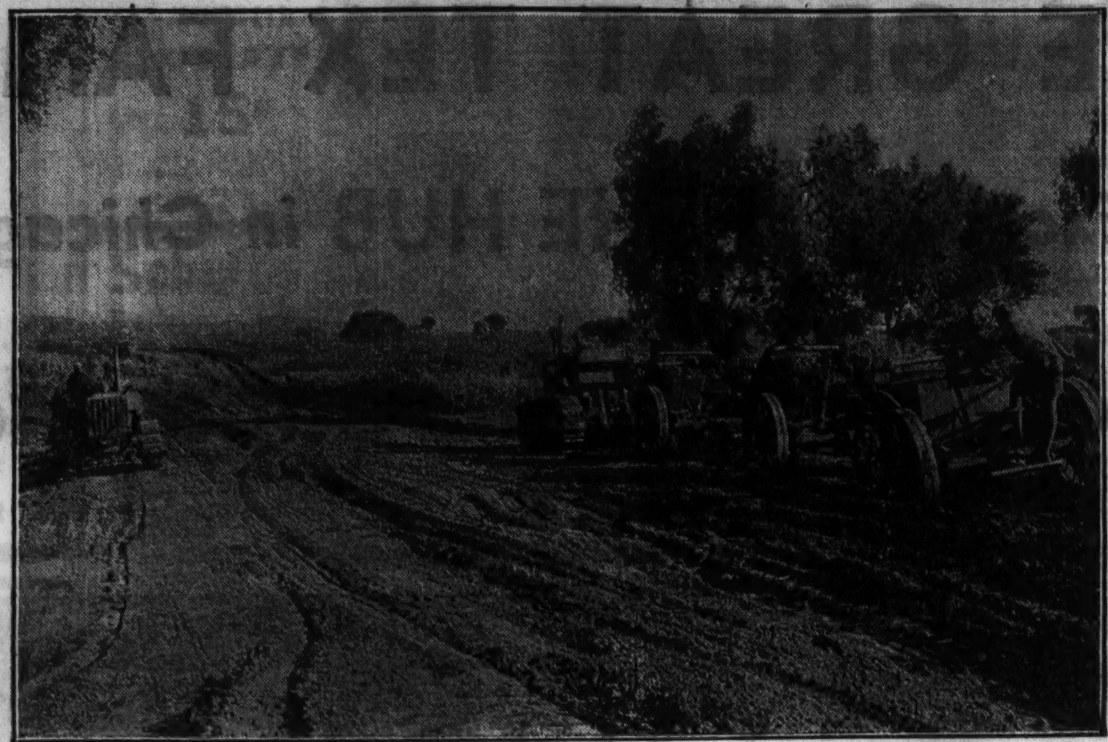

A modern motor road soon is to connect Hsinching, the capital of Manchukuo and Kirin, chief city of Kirin province. The work is being done by the government's highway bureau, which is engaged in a ten year building program. [Acme Photo.]

Premier Cheng Hsiao-hsu addressing gathering at Hsinching during the recent celebration of the first anniversary of Manchukuo's recognition by Japan. [Acme Photo.]

INVITES FRIENDS OF WILSON TO ANNUAL RITES

Washington, D. C., Oct. 21.—(AP)—Bishop James E. Freeman of Washington cathedral today invited friends and former associates of Woodrow Wilson to attend the annual memorial services in honor of the war President at Bethlehem chapel armistice day. John Barton Payne will be the principal speaker. Members of the George Washington post of the American Legion will furnish the color guard. Fitz Woodrow Jr., whose grandfather was a first cousin of Mr. Wilson, will carry the floral tribute.

NEAR DEATH AFTER CRASH.

Newark, N. J., Oct. 21.—(AP)—Wilfred Schwab of New Rochelle, N. Y., is reported near death in a Newark hospital today following an automobile accident.

LINDBERGHS MAY HOP TODAY ON FLIGHT TO U. S.

[Copyright: 1933: By the New York Times.]

LONDON, Oct. 21.—Col. and Mrs. Charles A. Lindbergh are expected to start their return flight to America tomorrow by way of Norway, following the northern route.

They arrived at Southampton today and, after inspecting their seaplane, they left to spend the night at a hotel in a village a few miles away.

Col. Lindbergh maintained his reticence regarding his plans, but the seaplane's tanks are filled and it is ready to take off on a moment's notice. The aviator requested that the seaplane be prepared for a flight tomorrow if the weather is good.

Savory

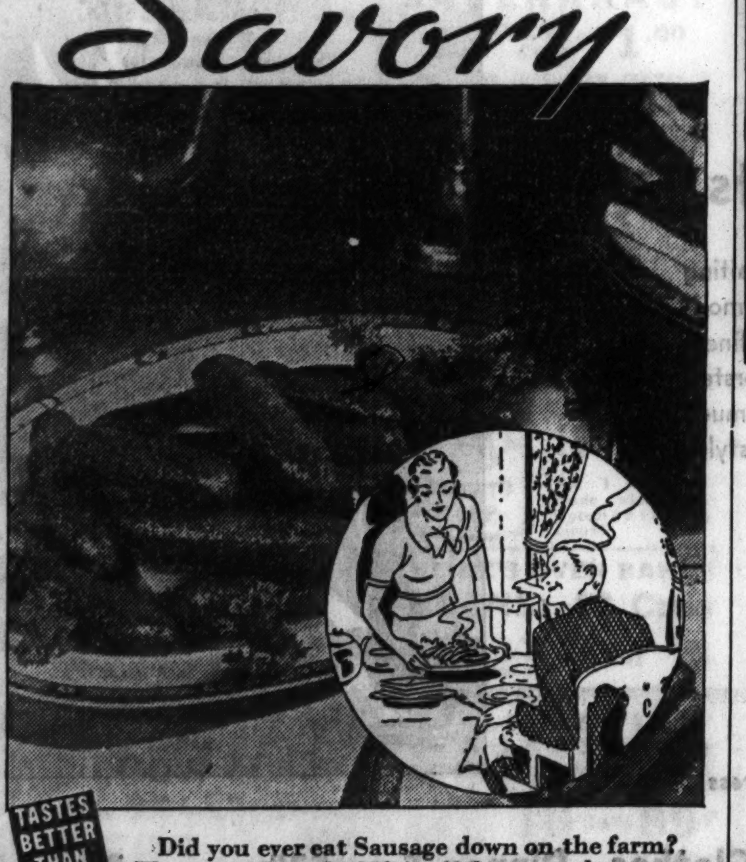

TASTES BETTER THAN OTHERS

Did you ever eat Sausage down on the farm? The very thought of it makes you hungry. How it brings back memories of a flavor you never can forget. That was pure sausage—it was made just exactly right, of the finest cuts of the best pork seasoned to the queen's taste—and that's exactly the way Mickelberry's Old Farm Sausage is made today. Try some.

Give your family a pure pork Sausage with a flavor they will remember long after the meal is over.

Mickelberry's Old Farm SAUSAGE

ADMIRAL BYRD SAILS ON LONG JOURNEY TO 'BOTTOM OF WORLD'

Newport News, Va., Oct. 21.—(AP)—With a cheerful good-by to his native Virginia, Rear Admiral Richard E. Byrd today pointed the prow of his flagship, Jacob Ruppert, toward the bottom of the globe.

The Jacob Ruppert, outfitted here with a boom for loading the big plane with which Admiral Byrd hopes to continue his antarctic exploration and scientific research, pulled out of the shipyard and into James river early this morning.

Almost completely recovered from the throat ailment which confined him to a Norfolk hotel room for several days, Admiral Byrd met newspapermen just before his departure and talked enthusiastically on his second venture in the south polar regions.

He emphasized that this expedition—for a duration of two years—is not for the purpose of flying over the South Pole, a feat accomplished on his former trip.

"It is more than likely that a flight over the pole will be made, but this will be primarily to secure further data about an unexplored region nearly as large as the continent of South America," he said.

CHAMPAIGN TO BUILD NEW SCHOOL.

Champaign, Ill., Oct. 21.—[Special.]—By a comfortable margin a proposition to build a junior high school in Champaign was carried in an election held today.

CUBA ROUNDS UP FOES TO STAMP OUT REVOLT PLOT

Strikes and Disorders Dot Island.

HAVANA, Oct. 21.—(AP)—Cuba's labor situation became acute tonight in the face of new disorders in the interior and threats of additional strikes in the capital.

Railroad workers continued to push their demands for an adjustment of the seniority rule and two trains were derailed within 24 hours.

Meanwhile, the government sought to stamp out what it considered a plot against it and a number of alleged oppositionists and communists were imprisoned.

Bomb Tears Up Rails.

Reliable reports in Havana said railroad strikers admitted planting a bomb that destroyed 400 feet of rails and damaged a locomotive and two baggage cars near the town of Epalme, Matanzas province, early today. Another train was derailed by a switch at Vellanos, Matanzas province.

A small uprising was reported at Zulueta, in Santa Clara.

Two corporals and ten privates of the army were arrested at Colon, in Matanzas province, charged with activities against the government. There was considerable fighting among students in Matanzas City.

Tension was reported at the military barracks in Sanitago after a new detachment of officers took over Orient province military district on orders of Col. Fulgencio Batista, head of the army. Reports said the soldiers were dissatisfied with the change of officers. A company of artillery departed for that city tonight.

In the capital, bakers and bread deliverymen were still on strike and street car employés held themselves in readiness to walk out if they are asked to do so by the railroad workers.

President Ramon Grau San Martin made one cabinet shift during the day, placing Carlos Hevia in the agriculture post and Switching Gustavo Moreno to public works. Moreno has been acting secretary of agriculture.

Flying Forecasts

Special flying route forecasts for the period from 11 p. m., Oct. 21, to noon, Oct. 22:

Chicago-St. Louis—Clear to scattered clouds, preceded by some broken to overcast, with rain over extreme south portion; strong northwest winds and moderate gales.

Chicago-Evansville—Broken to overcast with showers and thunderstorms, except clear to scattered clouds over extreme north; strong northwest winds and probably gales.

Chicago-Cincinnati—Mostly broken to overcast with showers and thunderstorms, except clear to scattered clouds over extreme north; strong northwest winds and probably gales, preceded by southwest over south portion.

Chicago-Detroit-Cleveland—Much broken to overcast sky, showers and thunderstorms central and east portion may clear over extreme west; strong west to northwest winds and gales, except southwest to west over extreme east.

Chicago-Twin Cities—Much clear sky, with possibly local cloudiness at times, strong west to northwest winds and moderate gales.

Chicago-Kansas City—Much clear sky, but probably local cloudiness at times; strong north to northwest winds.

Route forecasts for 12 hours ending at noon:

Evansville-Atlanta—Mostly overcast with rain; strong southwest winds above 2,000 feet, shifting to northwest near Evansville.

Cleveland-New York—Broken clouds becoming overcast with rain Sunday forenoon in and west of mountains; strong southwest winds over east portion and southwest shifting to west gales over west portion above 2,000 feet.

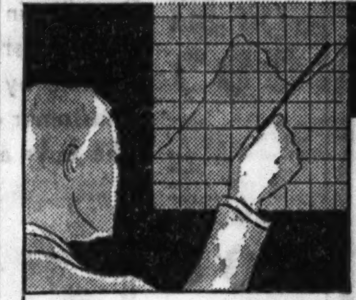

Sales meetings that make men sell!

"... the surroundings lend great help for successful sales meetings and these Knickerbocker meetings have contributed in no small measure to our sales progress."

Says a recent letter from a huge national concern

Scores of enthusiastic letters testify to the outstanding advantages of sales meetings held here. For we specialize in sales meetings. An experienced staff is ready to cooperate with you.

Ideal conference, display and convention rooms for from 10 to 1000 persons. Spacious, perfectly ventilated—mechanically cooled. Privacy permits your meeting to proceed without distraction. Amplifiers carry every word clearly to every corner.

Your men are comfortable, relaxed, at attention throughout the longest session. They will absorb your sales story—catch your enthusiasm and will-to-win.

We will gladly present *all* our facts to you without obligation. Write or 'phone us. We believe it will be worth your while—in economy and sales! May we hear from you?

HOTEL KNICKERBOCKER — WALTON PLACE-EAST OF MICHIGAN BLVD.

PHILCO VALUES!

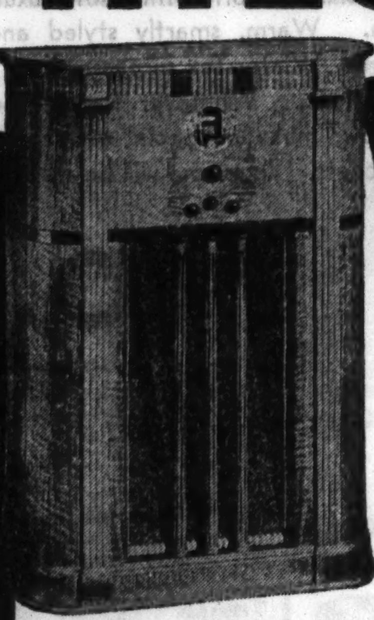

New! Superb!

Model 18X—an exquisite cabinet with Patented Philco Inclined Sounding Board, designed by the famous authority, Ben Nash. Contains Superheterodyne of great power and glorious tone. Gets Police Calls, etc. $100

Your Choice of Any New 1934 Philco—Only $5 DOWN

Balance Monthly (Carrying Charge)

Philco Compact!

For real tone and performance in compact space, this is radio's greatest value. Long and short wave. Gets Police Calls, etc............. $20

Think of It!

This magnificent Lowboy has real power, real tone and real performance. Automatic volume control, tone control and other latest 1934 features. Gets Police Calls, etc. Hand-rubbed walnut cabinet. And the price is only.......... $39.95

Close-Out Sale!

of PHILCO Floor Samples, Slightly Used and Demonstrators

Rare money-saving opportunities! While they last—at greatly reduced prices. Sale starts at 9 a. m.—first come, first served.

Model 48C (DC)—Formerly $35. Now........ $14.95

Model 91L—Formerly $89.50. Now........... $49.50

Model 15DX—Formerly $250. Now............. $99.50

Model 71L—Formerly $59.50. Now........... $39.50

Model 71L—Formerly $$59.50. Now............ $29.50

Model 47X (DC)—Formerly $100. Now...... $49.50

Model 91L—Formerly $89.50 Now............ $59.50

Phono. and Radio Comb. —Formerly $75. Now.. $49.50

Model 48B (DC)—Formerly $59.95. Now...... $29.95

Model 71D—Formerly $79.95. Now.......... $54.95

Model 46B (DC)—Formerly $59.95. Now...... $29.95

These Prices Good Only While Limited Number Last—Hurry!

Give your home a REAL Radio!

WURLITZER

329 SO. WABASH AVE.

OPEN EVENINGS UNTIL 9 P. M.

TOBEY

Stock Reducing Sale of

Oriental RUGS

From Our Nationally Known Choice Stock

Savings of 25 to 50%

During the past months when Oriental Rug prices were at the bottom we have been buying heavily. Now our stock of fine rugs is larger than we wish. So we have arbitrarily reduced several hundred fine pieces from 25 to 50 per cent for immediate sale. A few of the unusual values are mentioned.

	Size	Was	Now
Anatolian	1.9x2.9	$10	$6
Bergamo	2.3x3.3	20	10
Dergezin	2.6x4.0	25	17
Chinese	2.0x4.0	20	14
Iran	3.6x6.0	45	29
Royal Saruk	2.0x4.0	35	24
Anatolian	2.5x9.10	70	45
Karaja	3.6x12.0	87	55
Royal Saruk	3.6x5.0	75	45
Lelahan	3.5x4.8	50	29
Super Chinese	4.0x7.0	80	49
Lelahan	5.2x6.3	100	59
Royal Saruk	4.6x6.10	125	69
Royal Kashan	4.5x6.8	150	89
Mihriban	2.9x16.7	235	135

9x12 Ft. *(approximate size)*

	Was	Now		Was	Now
Royal Kashan	$450	$275	Super Chinese	$290	$169
Royal Kirman	450	275	Indo Saruk	300	185
Serapi	300	195	Sparta	275	149
Anatolian	275	149	Royal Saruk	375	218

6x9 Ft. *(approximate size)*

	Was	Now		Was	Now
Super Chinese	$185	$115	Ispahan	$200	$135
Sparta	185	115	Royal Saruk	225	175

10x14 Ft. *(approximate size)*

	Was	Now		Was	Now
Arak	$350	$185	Royal Saruk	$650	$365
Indo Saruk	500	275	Indo-Ispahan	750	375
Anatolian	375	225	Super Chinese	450	280

Large Rugs

	Size	Was	Now
Indo Saruk	9x16.4	$650	$375
Sparta	12.3x18.3	750	395
Anatolian	10x18	600	350
Sparta	13.2x19.9	1000	525
Indo Saruk	10x16	700	385
Royal Kirman	8.10x19	800	450
Royal Kashan	11x15.5	1000	575
Indo Saruk	12x22.3	1200	650
Royal Saruk	10.7x16.8	950	595
Ispahan	12.8x19	1000	595
Indo Saruk	14x18.2	1200	750

Furniture

Toilet Table with Mirror

Regularly $60

$14.50

Amber maple, of curly figure with attractive decoration. A well-made piece with oak drawer-work.

$55

Of generous size, deep and very comfortable. Full web, high-grade construction throughout in a choice of coverings.

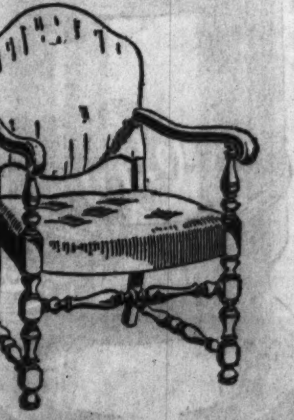

Occasional Chairs

Regularly $18

$9.75

A considerable choice of colors and materials.

TOBEY

Michigan Avenue at Lake Street

THESE ITEMS ON SALE MONDAY ONLY . . . AT HILLMAN'S 4 STORES

CHOCOLATE "Silver Bells" lb. 18c
Pure chocolate morsels wrapped in silver foil.

CRISP PEANUT BRITTLE
Wholesome molasses full of crisp peanuts. lb. box 15c

Klein's Pure Broken Milk CHOCOLATE lb. 15c
100% pure chocolate, in handy pieces. Pound, 15c.
Candy on Sale 28 W. Washington St. and Oak Park Stores

SALE FRESH BAKED Paul Schulze Cookies
Paul Schulze Biscuit Co.
Crisp Cocoanut Butter Cookies 2 lbs. 25c
Delicious GINGER SNAPS OR FIG BARS
Freshly baked delicious cookies, Choice: lb. 9c

Hillman's Famous 'Hilbran' BOILED HAM
Excellent quality, tender and delicious. Cured especially for Hillman's. Whole or half ham only at this low price for "Peerless" Monday. lb. 18c

Famous "HILBRAN" FRANKFURTS
Large, fresh and juicy. 2 lbs. 19c

Hillman's BISMARCK or Fillet of HERRING 18 oz. jar, 25c

SOFT SUMMER, SALAMI OR SMOKED LIVER Special, Monday lb. 12½c

A Peerless Coffee Special
Fresh Roasted SANTOS COFFEE 5 lbs. 69c
Makes a mild, fragrant brew. Fresh roasted hourly on our premises. Special for Monday, 5 lbs., 69c.

ENGLISH BREAKFAST, BASKET FIRED JAPAN OR GUNPOWDER TEA Tender, high altitude leaves. Spec., 4 lbs. 59c

Roberts' "Justrite" "Sweet-nut" or "Chestnut" Smoked HAM
Three excellent brands, whole or half ham special, at lb. 11½c

HILLMAN'S FAMOUS "HILBRAN" HAMS
Our most popular ham! Freshly smoked and cured. Whole or half ham, special lb. 12½c

Swift's 'Oriole' or Chestnut BACON: lb. 12½c
Freshly smoked, cured; whole or half slab at this price for Monday's "Peerless Sale."

Right Reserved to Limit Quantities

HILLMAN'S SEMI-ANNUAL

Right Reserved to Limit Quantities

Peerless SALE of PURE FOODS

CHICAGO'S MARKET BASKET 4 STORES

NRA WE DO OUR PART

FINE QUALITY WISCONSIN SWISS CHEESE
Extra rich in butter content, Specially low lb. 19c

Hillman's "SUPRA" LIMBURGER
Creamy, buttery; Wisconsin made. 1-Lb. Pkg. 16c

Kraft's ½ Lb. PACKAGE CHEESE 2 for 27c
American, Brick, Velveeta, Pimento, etc.

Excellent Cure Wisconsin MILD AMERICAN CHEESE
Special for Monday. lb. 14c

Fancy Jonathan EATING A-P-P-L-E-S 4 lbs. 17c
Fancy, juicy, washed apples, graded and selected for quality. Shopping bag FREE.

Calif. JUICE ORANGES 2 doz. 25c
Good size, thin skin juicy oranges from California. Very sweet. Shopping bag FREE.

CRANBERRIES: 2 lbs., 15c

"3.2" California BURGUNDY WINE: 12 Pint Bottles 98c
A sparkling, bubbling beverage. In handy carton. Serve cold.

Hillman's Home Made GOLDEN-FRUIT POUND CAKE
Finest pound cake to be had in Chicago! Sells regularly for 25c a pound! Made with butter and eggs and selected chopped fruits. lb. 19c

FANCY EGG NOODLES
1 lb. cellophane package
Choice of broad, medium or fine. Special for Monday. 14c

Hillman's PERFECT BUTTER 2 lbs. 43c
Freshly churned high score creamery butter delivered to us every day.

Hillman's Fancy Selected APRIL EGGS
Guaranteed for size and quality. 2 doz. 37c

Hillman's Fresh Home Made ASSORTED BUTTER & EGG COOKIES: 2 lbs. 27c
These cookies contain only fresh butter, eggs and milk. Cocoanut bars, molasses bars, jumbles, oatmeal fig cookies, vanilla, lemon, sugar, crystal, etc.

Old-Fashioned BUTTERMILK DOUGHNUTS 15c doz.
Fresh from our kettles every 15 minutes.

PLATE BEEF
Cut from young, lean beef. Special for Monday. lb. 4c

Sweet Pickled Beef TONGUES, lb. 10c

Boneless Brisket CORNED BEEF
Excellent cure boneless brisket corned beef. For Monday's sale, special, lb. 8c

VEAL CHOPS
Tender loin kidney chops; specially priced Monday. lb. 12c

Finest Quality Rib LAMB CHOPS
Cut from genuine spring lamb. Special, Monday. lb. 14c

POT R-O-A-S-T
Tender young beef; special for Monday's sale, lb. 5½c

Tender SIRLOIN STEAK . . lb. 10c
Round Steak . . . . . . lb. 11c
Club Steak . . . . . . lb. 12c
Porterhouse . . . . . . lb. 14c

SWIFT'S "SILVER LEAF" LARD For Monday 1 lb. Pkg 7c

SHELLED NUTS	DRIED FRUITS
Fancy Shelled Brazil NUTS . . . . lb. 29c	Fancy Hallawi DATES . . . . . 2 lbs. 17c
Fancy Pecan HALVES . . . . . . lb. 45c	Sweet California PRUNES (40-50) 3 lbs. 29c
Shelled BLACK WALNUTS . . . . lb. 39c	Fancy SEEDLESS RAISINS . . . 3 lbs. 20c
Calif. SHELLED ALMONDS . . . . lb. 39c	Choice California BLACK FIGS . 5 lbs. 33c

PEERLESS VALUES ON CANNED FOODS

The cream of the recently harvested crops is brought to you in this sale of fine quality canned foods.

WE WILL DELIVER THESE CANNED FOODS

SEARS STATE-LOOP STORE	28 WEST Washington	4631 BROADWAY	NEW OAK PARK STORE Chicago Phone	Oak Park Phone
WABASH 4600	STATE 3500	Sunnyside 5000	AUSTIN 7007	EUCLID 8141

An excellent opportunity to stock your pantry shelves. Read this entire ad carefully and note the savings.

You are permitted to buy any quantity of any item listed—for instance, 5 cans of Spaghetti and 6 cans of Pork and Beans, or 6 cans of Corn and 6 of Peas; in fact, buy any combination that you want. Deliveries will be made on canned goods only of $2 or over, regardless of the selection made.

RED RIPE INDIANA TOMATOES 12 No. 2 Cans for 98c
Solid pack, new crop, sun-ripened tomatoes. Specially priced for this sale; 12 cans 98c.

Snider's Fancy SPINACH 9 cans $1.00
No. 2 cans. No grit.

NEW PACK Early Variety Sweet Peas 12 No. 2 cans for $1.29
Sweet, succulent Wisconsin peas. Tender as butter. New 1933 pack.

Whole Button MUSHROOMS 10 2 oz. Cans $1.00
Choice, tender, perfect buttons.

FANCY Country Gentleman Sweet Corn 12 No. 2 Cans for 98c
Rich, creamy, white kernels. Fancy quality. Fine pack. Special, 12 cans for 98c.

Larson's Assorted VEGETABLES 10 cans $1.00
Each can contains carrots, peas, beans and 7 other varieties.

NEW CUT STRINGLESS Green Beans 10 No. 2 Cans for $1.00
Tender, green, new-crop cut beans. Free of strings. No. 2 size cans, 10 for $1.

"College Inn" CHOW MEIN NOODLES: 6 cans 55c
Medium size can, Special, Monday.

"COLLEGE INN" ASSORTED Fancy Soups 10 Large Cans for 89c
Choice of vegetable, noodle, cream of asparagus, cream of celery or cream of mushrooms. Made by "College Inn" chefs.

"College Inn" Chicken and Egg Noodle Dinner 4 jars $1
Full 1 Lb. jars. Just reheat and enjoy. Special,

Fancy Golden Bantam SWEET CORN 10 No. 2 cans for 98c
Rich, meaty, delicious golden kernels grown this year in Minnesota.

WAX STRINGLESS CUT BEANS 10 No. 2 cans $1.00
Tender, new, crisp, flavorsome beans, No. 2 size cans.

LIBBY'S FANCY SAUERKRAUT 12 No. 2½ Cans $1.00
Made from fresh, crisp cabbage in one of the world's finest canning kitchens. Limit 12 to a customer.

NEW PACK FANCY SLICED BEETS 12 No. 2 Cans $1.00
Deep red, fancy Wisconsin sliced beets in No. 2 size cans.

NEW PACK FANCY Tomato SOUP 18 cans for $1
No. 1 size can. Made with finest ingredients. Delicious!

HEINZ'S OVEN BAKED BEANS: 12 Cans for $1
Large 16 oz. can. With pork and tomato sauce or vegetarian style.

"COLLEGE INN" SPAGHETTI a la MUSSOLINI 10 Cans 89c
15¼ ounce can. Special. Mon.

Famous "COLLEGE INN" RICE DINNER 10 Cans 89c
15½-oz. can. Special

College Inn Bean Sprouts 6 cans 55c
No. 2 size can. A chop suey necessity.

FANCY NEW PACK GREEN TIPS OF ASPARAGUS 9 cans $1
Tender, green tips, California asparagus. No. 1 size can.

LAKESIDE Fancy Diced CARROTS: 12 cans for $1.00
Fancy, new pack, tender. No. 2 size can. Monday.

Fresh Lima Beans 12 cans $1
No. 2 size can. Fresh Michigan lima beans.

BLACK BEAUTY GIANT RIPE OLIVES 6 pint cans $1
Meaty, tender, firm. Special for Monday.

"PARAMOUNT" Brand Chili Con Carne 6 No. 2 size cans for 85c
Real Mexican style Chili. Choice ingredients.

"Paramount" Home-Made MAYONNAISE 3 pint jars 49c
Rich and fluffy. Home made style.

"B&M" LOBSTER 4 cans $1
Reg. size cans. Tender, pink claw meat.

Snider's Apple Sauce 10 No. 2 Cans $1
New 1933 pack; fancy quality.

FANCY DARK RED KIDNEY BEANS 12 No. 2 Cans $1
Garden fresh, new pack; special, Monday.

COLLEGE INN FANCY Chop Suey V't'bles 6 Cans 95c
Medium size can. Special for Monday.

"COLLEGE INN" Chop Suey with Rice 6 Cans 89c
Just heat! Medium size can; for Mon.

POLK'S Fancy Florida GRAPEFRUIT JUICE: 12 Cans $1
13½-ounce can. Pure juice extracted from sun-ripened Florida grapefruit. Strained and slightly sweetened.

Calif. Whole Peeled APRICOTS 8 Cans 95c
In rich, heavy syrup. No. 1 tall can;

Dr. Phillips' FLORIDA GRAPEFRUIT 8 No. 2 cans for 95c
Whole segments of Florida grapefruit. No rind or fiber. Use like fresh fruit. Slightly sweetened.

DR. PHILLIPS' PURE ORANGE JUICE 12 No. 1 size cans $1.00
Pure juice from tree ripened Florida oranges. Thoroughly strained.

CHOICE JAPANESE CRABMEAT 5 Regular Cans for $1.00
Tender pink claw meat in regular size cans.

GENUINE BRISLING SARDINES 12 cans for 95c
In pure Olive Oil, ¼ size cans.

"Geisha" White-Meat TUNAFISH 6 cans $1
"Chicken of the Sea"; genuine white meat; in regular size cans.

Imported OLIVE OIL Quart Can 59c
"La Providenzia" Spanish Olive Oil

"Chicago's Market Basket" HILLMAN'S

28 West Washington	Store at Van Buren	4631 Broadway	1125 West Lake Street

"All Gold" YELLOW CLING Cal. Peaches 8 No. 2 Cans for 95c
Large, ripened, golden halves, put up in rich, delicious cane sugar syrup.

"All Gold" California APRICOTS 6 cans 95c
No. 2 size cans. Put up in rich heavy syrup.

"ALL GOLD" SLICED Pineapple 6 No. 2 Size Cans 98c
Delicious, perfect slices of Hawaiian pineapple in rich, heavy syrup. No. 2 size can.

"All Gold" Crushed PINEAPPLE 6 No. 2 Cans 93c
Field ripened Hawaiian pineapple. Fancy quality.

"ALL GOLD" ROYAL ANNE CHERRIES 6 No. 2 Cans for $1.00
Sweet, tender, flavorsome cherries, put up in rich, heavy syrup.

"All Gold" Fancy Bartlett PEARS 5 No. 2½ Cans 95c
Delicious, large halves in delicious rich syrup.

LIBBY'S EXTRA FANCY TOMATO JUICE 16 Medium Size Cans for $1.00
Pressed from whole, sun-ripened tomatoes. Rich in health-giving vitamines.

Libby's Natural PINEAPPLE JUICE: 10 Cans 89c
Pure, delicious natural pineapple juice. A healthful, refreshing drink. 12 oz. can.

DEL MONTE ALASKA Red Salmon 6 1 Pound Tall cans $1.00
Deep red, rich, fat, delicious salmon meat. Sockeye variety, caught in Alaskan waters.

Imported ANCHOVIES 12 cans 89c
Reg. size cans. Plain or with capers in pure olive oil.

Combination Sale
5 lb. tin Kraft's Chocolate MALTED MILK *And 1 Kraft Super Mixer*
Both for $1.38
A most desirable food drink for every one, for young and old alike. 5 lb. tin of sweet chocolate-flavored malted milk and one super-mixer, both for $1.38.

BATTLE CREEK SANITARIUM HEALTH FOODS

BLACK PSYLLIUM SEED: 5 lb. canister $1.39
Special for Monday. 1 lb. canister, 36c

LACTO-DEXTRIN 5 lb. can. $3.98 | 1 lb. can. 89c

INTRODUCTORY OFFER SAVITA YEAST TABLETS: 2 75c BOTTLES 76c
Fig Bran or "Zo." 2 pkgs., 25c.

HILLMAN'S 100% PURE MALT & HOPS 35c Set 3 for $1
Case of 12 sets del., $3.95

100% PURE "HILBRAN" HONEY 5 LB. PAIL 49c
New 1933 yield white clover honey in 5 pound Sealdtite pails.

NEW "VAKPAK" S-H-R-I-M-P
Vacuum packed . . without brine . . retaining its original flavor.
8 cans for $1
Plump, meaty shrimp, packed without brine. Thoroughly cooked. 5 ounce can.

LIPTON'S Yellow Label T-E-A! ½ lb. tin 36c
LIPTON'S GREEN Tea, ½-lb. pkg. 29c

SUPREME COURT UPSETS 15 PCT. CUT FOR HOMES

Board of Appeals Order Is Held Void.

[Continued from first page.]

Mr. O'Connor said. "If any county agency had the power continually to chisel off part of the revenue, the county might as well quit business. Pending the high court ruling, we had not lopped the $500,000 from our budget."

Assistant State's Attorney Hayden N. Bell, in charge of tax matters for the state's attorney's office, said that the Supreme court "had to knock out the order" on legal grounds. He reiterated an opinion he had given the assessor last April in which he said that if the reduction was held invalid, the board of appeals could not circumvent it by reducing all the individual assessments 15 per cent.

"If it is decided that the power does not exist in the board of appeals to make horizontal reductions," Mr. Bell said, "it is beyond the board's power to acquire such power, or validly to exercise such power by any form of action or subterfuge whatever, as no subterfuge can outwit the law.

"Now it has been decided the power of horizontal reduction does not exist and any attempt to make the reduction in any form of indirection would amount to a direct violation of the statute."

Justices Divide, 5 to 2.

The five Supreme court justices who handed down the majority opinion overturning the reduction order are Warren H. Orr, chief justice; Paul Farthing, Lott R. Herrick, Elwyn R. Shaw, and Norman L. Jones. The two dissenting justices are Clyde E. Stone and Frederic R. De Young.

The matter first went to the Supreme court last spring in the form of a suit for a writ of mandamus to compel the board of tax appeals to expunge its reduction order. The suit was filed in the name of Fox Thomas, a taxpayer. The two members of the appeals board, George F. Nixon and Fred W. Brummel, had entered the order on March 22 on the petition of another taxpayer, Thomas Harvatt, who filed a complaint against the assessment on his five room bungalow at 6149 Berenice avenue. Assessor Jacobs refused to comply with the order, although it was upheld by the state tax commission.

On June 7 the Supreme court handed down a decision also upholding the reduction, but Attorney Lester L. Falk, representing Thomas, won a rehearing, and this resulted in yesterday's decision. The chief point in Falk's attack on the reduction order was his contention that the statutes give the board of appeals power to reduce individual assessments, but do not empower the board to make blanket reductions on all properties in a certain class or classes.

Majority Opinion of Court.

Upon this point the majority opinion of the court said yesterday:

"Section 34 of the amended revenue act empowers the board of appeals to revise and correct the entire assessment of any taxpayer or any part thereof. It contains no authority to revise the entire assessment in a taxing district on a particular class or classes of property.

"It is clear that in reviewing the assessment of any property because it is overassessed, underassessed, or exempt the board of appeals may act only upon the complaint of a taxpayer. Such complaint must describe the particular property and the hearing and action of the board must be on the complaint after notice is given the assessor and all persons and corporations that would be affected by the revision of the particular assessment described in the complaint.

Reduction Order Held Void.

"In this case the only particular property described in the complaint was the lot owned by the taxpayer [Harvatt]. The complaint describes certain classes of property, the assessment on which the complainant alleged was too high. But it did not describe the particular pieces of property in those classes other than the lot owned by the taxpayer. By this complaint, the board of appeals was given jurisdiction after a notice and a hearing to revise the assessment on the property of the complaining taxpayer particularly described in the complaint and no other.

"On that complaint, without giving notice to the assessor and the persons and corporations to be affected, it entered an order directing the assessor to reduce the assessment on certain classes of property. It had not power or authority under the statute to make such an order and the purported order is wholly void."

A Reversal of Opinion.

In the June 7 decision, which was reversed yesterday, the Supreme court voted 4 to 3 to uphold the reduction order, but two of the justices who voted with the majority at that time were "lame duck" members of the court. They were Oscar E. Heard and Frank K. Dunn.

On June 7 Justice Heard had already been defeated for reëlection by Justice Shaw. Justice Dunn had not been a candidate for reëlection. His seat has since been taken by Justice Herrick. The other members of the majority in the June decision were Justices De Young and Stone, who dissented yesterday. The dissenting justices in the June opinion were Warren W. Duncan, who has since been succeeded by Justice Farthing, and Chief Justice Orr and Justice Jones.

PIANO PRODIGY RETURNS

Ruth Slenczynski, 8 year old pianist, who has been studying in Europe for three years, as she appeared on her return to New York a few days ago. She is to give her first concert soon. [Acme Photo.]

SUPREME COURT PUNISHES TAX STRIKE SOCIETY

The Illinois Supreme court yesterday held the Association of Real Estate Taxpayers, most active of the groups which promoted a tax strike last year, in contempt of court for practicing law without authority. The association was ordered to pay a fine of $2,500 to the court clerk and costs of the suits.

The action was brought by former State's Attorney John A. Swanson and followed by his successor, Thomas J. Courtney. On Oct 5, 1932 Swanson was given leave to file a petition to have the association held in contempt of court on the ground it violated the statute prohibiting a corporation from practicing law. The petition contended that the organization was practicing law in assessing members for service in a campaign to obtain reduction of taxes.

In defense association attorneys argued that the statute upon which the contempt action was based exempts corporations organized not for pecuniary profit and that the organization is such a corporation. Assistant State's Attorney Grenville Beardsley pointed out that the activities of the association were profitable to some of its members.

Marion Hughes Married to Andrew Pierce III.

New York, Oct. 21.—(AP)—Miss Marion Hughes, former wife of Conkey Whitehead, wealthy Atlanta sportsman, was married today to Andrew Pierce III., 26 year old heir to woolen millions. Whitehead and Miss Hughes were divorced recently in Chicago.

TAX COLLECTION FOR 1931 MOUNTS TO 56% OF LEVY

McDonough Shows Value of Kerner-Skarda Act.

TAX COLLECTIONS.

Real estate tax collections last week were $2,181,406. Collections for the previous week were $1,623,217. A total of $79,999,397 has been collected since enforcement of the Kerner-Skarda act began on April 28. This week's collections of real estate taxes and the uncollected taxes for the last four years follow:

	1928.	1929.
Oct. 16-20......	$ 126,307	$ 353,557
Uncollected	16,912,789	45,029,845
	1930.	1931.
Oct. 16-20......	$ 485,679	$ 1,215,863
Uncollected	16,912,789	45,029,845

County Treasurer McDonough announced yesterday that 56.5 per cent of the 1931 tax levy has been collected. The collections total $149,058,838 on a levy of $263,756,607. The collections are divided as follows: Real estate taxes, $105,836,667; personal property taxes, $33,182,507; railroad taxes, $10,039,664.

Tht uncollected taxes are: Real estate, $74,078,737; personal property, $37,609,184, and railroad, $3,009,848. It is expected that approximately $40,000,000 in 1931 real estate taxes will be collected within the next month as a result of yesterday's decision of the State Supreme court voiding the 15 per cent reduction order of the board of tax appeals.

Shows Results of Drive.

Emphasizing the important part the Kerner-Skarda act has played in the collection of delinquent taxes, Treasurer McDonough's report showed that in the 176 calendar days since enforcement of the act began last April 28, $28,018,830 has been collected. These payments are for the years 1928, 1929, and 1930. For the 176 calendar days preceding the passage of the act, collections for these three years were $20,905,228.

Under the Kerner-Skarda act, County Judge Jarecki appoints the county treasurer as receiver for tax delinquent properties. The treasurer was appointed in 184 cases last week. Since the enforcement of the act began he has been named receiver for 3,305 properties.

A Case in Point.

Treasurer McDonough cited a definite example of the value of the Kerner-Skarda act. He referred to the Capitol building, a twenty story skyscraper at State and Randolph streets.

The building, Mr. McDonough said, was placed in tax receivership on June 1, owing more than $600,000 in taxes. Harold H. Egan & Co. was made the county treasurer's agent for the building.

Under this company's management, Treasurer McDonough said, the average monthly rental receipts have been $24,415, while the average monthly rental income before the receivership amounted to $21,700, a difference of nearly $3,000 a month. As a result the agent has been able to turn over $50,286 in taxes, Mr. McDonough said.

WATCHMAN DIES OF HURTS.

Michael Kramer, 63 years old, 4618 Cottage Grove avenue, a watchman, died yesterday at the Chicago hospital of injuries incurred Friday night when he was struck by a street car in front of his home.

COUNTY'S RIGHT TO BAIN BANK FUNDS MODIFIED

The state Supreme court yesterday reversed and remanded with directions ten cases involving priority of tax funds deposited by the Cook county treasurer, Joseph B. McDonough, in the now defunct Bain banks. The court ruled that the Superior court was in error in ordering the receiver for the banks to pay McDonough the entire amount of cash on hand in the banks.

"It is inaccurate to say that those who claim funds which were special deposits or those who lay claim to the funds which were held by the bank in trust have preferred claims," the opinion reads. "The bank is not the owner of such funds, and as to claims therefor it is not a question of preference among the various creditors of the insolvent bank, but it is an effort to secure funds which, never in law, would belong to the bank in the hands of the receiver.

"The petitioner [McDonough] has a preferred claim against the assets which belong to the bank, but not against trust funds and special deposits which should not belong to it."

Reports $3,000 Missing in Mystery Death on Liner

Los Angeles, Cal., Oct. 21.—[Special.]—Three $1,000 bills and a considerable sum in smaller bills were missing from the purse of Mrs. Lucille Fulton, 32, widow of a New York broker.

Mrs. Fulton's body was found at the foot of a companionway on the coastal liner Ruth Alexander yesterday. The loss was reported by Miss Alyce Bradshaw, her traveling companion. Miss Bradshaw said the bills had been in Mrs. Fulton's possession shortly before they boarded the steamer for San Francisco. San Francisco police are investigating Mrs. Fulton's death.

Judge Jarecki Celebrates 54th Birthday by Working

(Picture on page 19.)

County Judge Edmund K. Jarecki yesterday observed his 54th birthday by working in his courtroom where he heard a number of tax receivership cases. Court attaches and friends presented the judge with a birthday cake and flowers. He spent the evening at home with his family.

2 KELLYS SEIZED AFTER POSING AS THE MAYOR'S KIN

Two Kelly brothers, who are alleged to have posed as brothers of Mayor Edward J. Kelly as an aid to building up a meat business and to cash checks, were being held yesterday by the police for today's showup at the detective bureau. They were arrested after complaints of their activitites reached the mayor.

The men in police custody are Edward J. Kelly, 8005 Elizabeth street, a butcher, and William O. Kelly of 6117 South Campbell avenue, a meat salesman. They are charged by the police with posing as two of Mayor Kelly's brothers, Evan, who is paymaster for the South parks system, and William, who is in the meat business, when visiting restaurant owners in an effort to build up business.

They succeeded, according to the police, until they passed a couple of "rubber" checks. Then their activities were heard of and Lieut. Arthur Katt and Sergt. Edward Waller of the city police and Sergt. John O'Mara of the south park police arrested them.

ALBERTY'S FOOD

Ahighly potent compound rich in calcium, phosphates, lecithin and high-grade proteins, a body-building material which gives an unexcelled influence upon the physique of child or adult. Alberty's Food remineralizes and supplies 16 life-giving elements. It is now used in various sanitariums. It agrees with every stomach regardless.

Biological tests have been made on ailing men and women with gratifying results. The Alberty Laboratories have on record many letters from people telling how that stomach ulcers, indigestion, wasting and deficiency ailments, acidity, anemia and mucus colitis disappeared after the use of Alberty's Food.

BEFORE TAKING ALBERTY'S FOOD
Age 13 yrs., ht. 4 ft. 9 in., wt. 77 lbs. Finicky appetite, no "pep," suffered from malassimilation, grew less than one inch in year. Note facial expression.

Mrs. B., who was anemic, stomach troubles and run-down condition, recovered her health and increased weight from 112 lbs. to 145 lbs.

Do You Want to Increase Your Weight?

Alberty's Food restores the power of assimilation. It builds up undernourished School Children and gives zest to a finicky appetite.

Amazing Results of Calcium and Phosphorous

Scientist conducted feeding tests on neurotic, backward children with astonishing results. Mentality, dispositions and health improved and tooth decay was retarded.

One-half ounce additional of organic Calcium and Phosphorous is added to every pound of Alberty's Food—the richest calcium and phosphorus food known, it has proved a blessing and improved the health of thousands of men, women and children.

Expectant Mothers
Alberty's Food supplies all the elements for both mother and child. It allays vomiting and builds up strength and vitality.

Nursing Mothers
Alberty's Food increases both the quality and quantity of the mother's milk and improves the mother's health.

The Aged
Alberty's Food yields nourishment for aged—the frailest stomach will digest, the feeblest intestines will assimilate it.

AFTER USING ALBERTY'S FOOD
Grew 3 inches in 8 months, gained 16 pounds. Eyes are bright. She is full of "pep" and expression animated.

Son of Geo. Russell, whose life was saved on Alberty's Food when all else had failed.

$100 CASH will be paid by Mrs. Alberty, if Alberty's Food fails to do as represented for babies. Most babies who have never gained an ounce in their lives will gain within 48 hours with the use of Alberty's Food as directed.

DON'T EXPERIMENT ON BABY
The puzzling, heart-breaking Infant Feeding problem has been solved.

Calcium—The Staff of Life
A 64-PAGE ILLUSTRATED BOOK FREE. WRITE FOR IT.
It's enlightening, amazing, full of the latest up-to-the-minute scientific information. Animal and human experimentation and what scientists found out. What happened to 200 men and women and the 150 dying babies. Calcium—what it is, what it does, what a lack of it means and how we get it. Tooth Decay, General Run-Down Condition, Tuberculosis and other ailments are due to Calcium and Phosphate Starvation.

ALBERTY'S FOOD—enough for ten (10) days; enough to convince you how very beneficial it is—POUND CAN............... $1.00
The Large 5-Pound Can, $3.75

Alberty's Food on sale at, or will be sent to you by mail postpaid. Within a Radius of 100 Miles

No C. O. D. Orders Accepted

Food Advice Free
Mrs. Alberty's Personal Representative
MRS. HOGAN
will give free advice on the use of Alberty's Food.

Sold in THE FAIR GROCERY DEPT. Chicago, Ill. Downstairs Store

A Great Store in a Great City
THE FAIR
State, Adams and Dearborn Streets
BIG MARKET FOR PURE FOODS

Kimball

"A Grand by Kimball"

What Does This Mean to You?

IN the music trade, when you say "a Grand by Kimball," it means a great deal. We who are in the business of making and selling fine pianos *have to* know value. But what does the term mean to you? A suggestion: The one sure way of getting its proper definition is to visit our Show Room. Then sit down and play to your heart's content. Find out—by touch and ear—just why "a Grand by Kimball" means *artistry*, means *value*, means *contentment in ownership*.

W.W. Kimball Co.
306 So. Wabash

SALE At Our Five Loop Stores

OAK LEATHER HALF SOLES

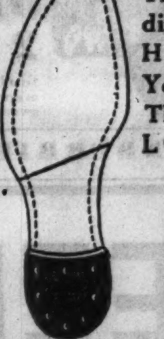

Thin Soles, Medium Soles or Heavy Soles, You Will Get Them at ONE LOW PRICE

59c

Sewed with Strong Linen Thread or Nailed and FULLY GUARANTEED

While You Wait Service or Delivered Free in City Limits

AMERICAN SHOE REPAIR
25 WEST ADAMS
32 WEST MONROE
115 NORTH CLARK
115 W. MADISON
23 E. VAN BUREN

Ends Pain Quick!

EASILY, SAFELY REMOVES Corns

You get the most grateful relief imaginable with Dr. Scholl's Zino-pads! Corns and sore toes stop hurting at once. The cause—shoe pressure—is removed. Discomfort from tight shoes is ended and blisters prevented. Used with the separate *Medicated Disks*, included in every box, these soothing, healing pads quickly remove corns. Try them! At drug, shoe and dept. stores.

Dr. Scholl's Zino-pads
Put one on—the pain is gone!

FALL TRAVEL

at its best

Ride in comfort, along flaming autumn highways, in the most modern motor coaches built. Controlled heat for cold days—schedules prompt and frequent—service to almost any point in America. Bargain fares good every day, every bus.

Sample Round Trips

Minneapolis ..	$10.00	Los Angeles..	$51.75
Duluth	9.00	St. Louis.....	6.00
Detroit	7.20	Indianapolis...	6.75
Cleveland	12.60	J'ks'ville, Fla.	40.35
New York.....	27.00	Cincinnati ...	10.80

Phone WABash 7700

Union Bus Term., 1157 S. Wabash; Loop, 170 N. State; Sherman Hotel; North, Wilson and Broadway; South, 6302 Stony Island. Oak Park, Phone Euclid 5200.

GREYHOUND Lines

Physicians Recommend BONE CONDUCTION
Restores Hearing to Even Former Hopelessly

DEAF

Smallest, most effective receiver ever produced. Latest Triumph of Science. Hearing Test Demon. FREE by Experts

RADIOEAR CO.
5 S. Wabash, Chicago, Top Floor, T-7

Advertise in The Tribune

Fall Fashions
BY
PECK & PECK

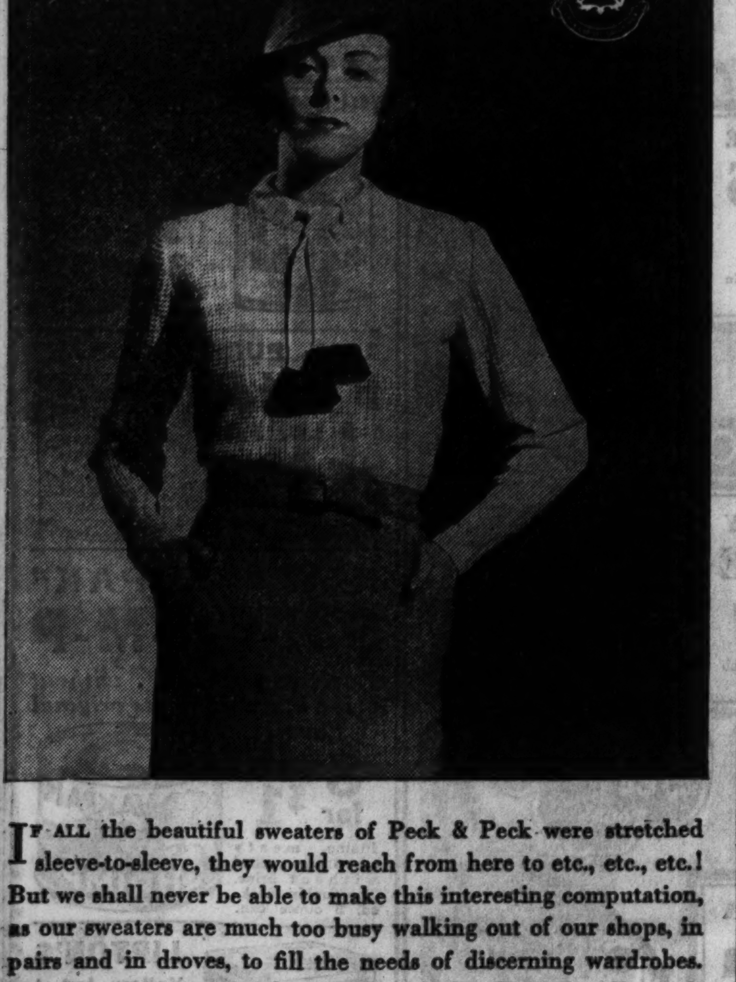

IF ALL the beautiful sweaters of Peck & Peck were stretched sleeve-to-sleeve, they would reach from here to etc., etc., etc.! But we shall never be able to make this interesting computation, as our sweaters are much too busy walking out of our shops, in pairs and in droves, to fill the needs of discerning wardrobes. The shirt-waist sweater above is a case in hand—with collar-and-tie to be worn Ascot fashion or in a bow. In soft or vivid colors. Bright blue, copper, yellow or gray. $10.

PECK & PECK
38-40 MICHIGAN AVENUE, SOUTH

"Of course we're happy . . . we've bought our CHRYSLER"

★ "We've bought the Chrysler we've always wanted . . .

"We looked at a lot of cars . . . drove them . . . studied their features.

"We found nothing to match that Floating Power smoothness of a Chrysler. Nothing to compare with Chrysler's hydraulic brakes. Nothing that stacked up with Chrysler's safety steel bodies, Oilite springs and the many other things that have caused so much talk about Chrysler engineering.

"Everybody seems agreed that Chrysler is out ahead. And that makes today's low prices seem all the more astonishing."

★ FLOATING POWER • HYDRAULIC BRAKES • SAFETY STEEL BODY

CHRYSLER SIX SEDAN $785, 83 horsepower, 117-inch wheelbase, six body types, $745 to $945 . . . ROYAL EIGHT SEDAN $925, 90 horsepower, 120-inch wheelbase, six body types, $895 to $1125 . . . IMPERIAL EIGHT SEDAN $1295, 108 horsepower, 126-inch wheelbase, five body types, $1275 to $1495.

All prices f. o. b. factory . . . dealers offer convenient deferred payment plan. ★ Chrysler's Patented Engine Mountings.

Michigan Ave. at 21st St. CHRYSLER ILLINOIS COMPANY Calumet 7460

NORTH
BURNSTINE MOTOR SALES, 2524 Milwaukee Avenue. Albany 6270.
KEYSTONE MOTOR SALES CORP., 3143 Lawrence Avenue. Keystone 3400.
LAKEVIEW AUTO SALES & SERVICE, 814 Diversey Parkway. Lakeview 0388.
PORTAGE PARK MOTOR SALES, 4148 Milwaukee Avenue. Avenue 1470.
RIVIERA MOTOR SALES, 5958 Broadway. Longbeach 7100.
THOMSSEN BROS., INC., 7334 N. Clark Street. Sheldrake 1184.
WEST CITY MOTOR COMPANY, 2926 N. Cicero Avenue. Avenue 6100.

SOUTH
BALZEKAS MOTOR SALES, 4030 Archer Avenue. Lafayette 2082.
BAUMANN MOTOR SALES COMPANY, 3520 Archer Avenue. Lafayette 1480.
BEVERLY HILLS MOTOR SALES CO., 1714 West 95th Street. Cedarcrest 1500.
DIEDRICH MOTOR SALES, 6040 Cottage Grove Avenue. Hyde Park 2122.
FRED HAWKINS, INC., 2240 S. Michigan Avenue. Calumet 4235.
JACKSON PARK MOTOR COMPANY, 7134 Stony Island Avenue. Fairfax 4500.
LILLY, INC., 6919 South Halsted Street. Englewood 0006.
MEYER MOTOR SALES, 5138 South Ashland Avenue. Hemlock 0600.

SOUTH—Continued
SOUTH CHICAGO GAR. & MACH. CO., 9601 Ewing Avenue. South Chicago 0259.
WESTCO MOTORS, INC., 3841 Ogden Avenue. Lawndale 7151.

WEST
ADVANCE MOTOR AGENCY, INC., 2342-48 W. Division Street. Humboldt 8015.
MARQUARDT MOTOR COMPANY, 48 N. Laramie Avenue. Columbus 8940.

SUBURBAN
BARRINGTON, ILLINOIS—Standard Motor Company. Barrington 68.
BERWYN, ILLINOIS—Frenzen's, Inc. Lawndale 0417.
BLUE ISLAND, ILLINOIS—E. B. Bronson & Company. Blue Island 3130.

SUBURBAN—Continued
CHICAGO HEIGHTS, ILLINOIS—United Motor Sales. Chicago Heights 369.
DES PLAINES, ILLINOIS—Herman H. Wolf. Des Plaines 717-J.
EVANSTON, ILLINOIS—North Suburban Sales, Inc. Rogers Park 1096.
HIGHLAND PARK, ILLINOIS—Deibler Motor Car Corp., Highland Park, Ill. Highland Park 2120.
LA GRANGE, ILLINOIS—J. G. Rose Motor Company. La Grange 60.
NILES CENTER, ILLINOIS—Blameuser Motor Sales. Niles Center 780.
OAK PARK, ILLINOIS—Barrow Brothers. Austin 1312.
SOUTH HOLLAND, ILLINOIS—Kickert Auto Sales. Harvey 1420.

M'KEE FORESEES 1936 U. S. FIGHT IN MAYOR RACE

La Guardia Makes an Attack on Waste.

New York, Oct. 21.—[Special.]—Joseph V. McKee, Recovery party candidate for mayor, further identified his candidacy with the Roosevelt administration tonight. He issued a statement in which he asserted that conservative Republicans were backing F. H. La Guardia, fusion nominee for mayor, to "strike a blow at Democratic national prestige in Washington."

Mr. McKee declared that Elihu Root, Dr. Nicholas Murray Butler, and other Republicans who spoke for Mr. La Guardia at Friday night's meeting in Mecca temple, had stressed the fact that they were not interested in personalities in the campaign.

Called Hope of G. O. P.

"Had the gentlemen, all constant to the Republican party, as La Guardia has been inconstant to it, frankly expressed themselves," Mr. McKee said, "they would have said that, as objectionable as La Guardia is, he is the only instrumentality available at this time to lift Republicanism into control in New York city and strike a blow at Democratic national prestige at Washington.

Mr. McKee added that the keynote of his own campaign had been struck by Mr. Root in his telegram, saying that there was offered "a rare opportunity to break the stranglehold in which Tammany substitutes itself for lawful self-government by the citizens of New York."

"That I propose to do," Mr. McKee said, "and to do this a man must be a free agent like myself.

"Mr. La Guardia cannot devote his energies solely to the redemption of New York city when he is surrounded by importunate and seasoned Republican bigwigs, bent exclusively in turning a victory against Tammany into the foundation for a Republican drive against Roosevelt principles in anticipation of 1936.

"Mr. La Guardia, say what he will, is now the Republican and not the fusion candidate for mayor."

La Guardia Attacks.

La Guardia, the fusion candidate, laid down the public health plank of his platform today with a promise of economies at the expense of "politicians, bosses, patronage and waste, but never at the expense of human life."

He spoke before a gathering of physicians, social workers, and nurses at the visiting nurses service of the Henry Street settlement, on Park avenue.

Mr. La Guardia, who has been called a "radical" by McKee, his rival for the mayoralty, told the social workers' meeting he was certain that he would not be "branded as 'dangerous,' for advocating preventive medicine." He proceeded to outline his plan for an improved public health service, divorced from political control.

Cites Health Budgets.

Asserting that while the health department of a city should be its "first line of defense," in times of economic depression, he said that in this city it had been one of the first victims of budgetary cuts.

"Failure to provide sufficient funds for a well administered health department," he said, "is not economy. Cutting funds from the health department appropriation, or not providing proportionate increases with population growth is not good municipal administration, but merely the easy way for the shiftless, shortsighted, indifferent public official to make a budget showing."

Mayor O'Brien continued his "whirlwind" campaign with appearances in a number of places in Manhattan and the Bronx.

Judge Gives Bandit Time Off So He Can Get Married

Oklahoma City, Okla., Oct. 21.—(AP)—John Love, 23, accused of burglary, told District Judge John B. Ogden yesterday he wished to get married and would plead guilty today if granted 24 hours' delay. Judge Ogden acceded and the youth's attorney, James H. Mathers, advanced him $3 for a marriage license. Today neither Love, who was out on $1,000 bond, nor Grace Barnes, who caused Love's arrest, could be found. Mathers said the couple had slipped away and been married.

Calumet Channel Hearing Is Set for Oct. 23 and 24

Washington, D. C., Oct. 21.—(AP)—The army board of engineers for rivers and harbors has scheduled a hearing Oct. 23 and 24 on the proposed Calumet and Sag channel in Illinois connecting the great lakes and Illinois waterway.

Undergoes Operation

GOV. HERBERT LEHMAN.
[Associated Press Photo.]

New York, Oct. 21.—[Special.]—Gov. Herbert H. Lehman underwent an operation for appendicitis today in Mount Sinai hospital. The operation was performed by Dr. A. A. Berg and was pronounced successful. The patient's condition is entirely satisfactory, it was announced.

Gov. Lehman had been suffering from appendicitis for several weeks, but it had been believed that an operation could be avoided. He came to New York from Albany yesterday afternoon, however, and went to Mount Sinai hospital.

Joseph Canavan, the governor's secretary, said that the decision to operate was made after the governor underwent a physical examination.

"There was no acute condition," he continued. "The doctors just decided that the appendix had better come out."

The governor's physicians and friends had been urging the operation for some time, Mr. Canavan explained, but the governor had steadfastly refused, not wishing to have the work of his office interrupted.

BRIDE OF THREE MONTHS ENDS HER LIFE WITH POISON

Mrs. Dorothy Walgreen, 23 years, old, 1257 Lunt avenue, a bride of three months, died early today in the Rogers Park hospital of poisoning. Rogers Park police were told she had swallowed poison shortly before midnight.

Her husband, Theodore, a newspaper distributor, and Miss Alice Robinson, 20 years old, a secretary, who rooms at the Walgreen home, were questioned. Neither knew of any reason why Mrs. Walgreen should end her life. Miss Robinson, however, told police of the young bride's actions leading to her poisoning.

Miss Robinson said that she and Mrs. Walgreen dined at a neighborhood restaurant in the evening, and that on the way home Mrs. Walgreen purchased some poison, saying, "I'm going to drink this." Returning home, Miss Robinson hid the bottle of poison. Later she became satisfied Mrs. Walgreen had forgotten her threat, she said, and put the poison in a cabinet. Then around midnight, she said, she was sent on an errand by Mrs. Walgreen. When she returned she found her unconscious. Mrs. Walgreen formerly was Dorothy Jacobs of Cedar Rapids, Ia.

SURGEON CALLS FAITH COMFORT TO SUFFERERS

Cleveland, O., Oct. 21.—(AP)—Characterizing religion as the "universal comforter in times of physical or spiritual distress," Dr. William J. Mayo says "let us not delude ourselves into believing that communism or the state can take the place of some form of spiritual belief."

Dr. Mayo spoke at the closing session of the Interstate Post-Graduate Medical association, of which he is retiring president. He said emotions play a large part in medical practice and "religion deals with the emotions, which are the most primitive of man's natural reactions.

"There is a tendency for a group of intellectuals—that is, persons who have been educated beyond their intelligence—to underrate the value of religion as the universal comforter, but to the mass of people religion has the same potency that it has had for 2,000 years." The doctor added, "The churches are making heroic attempts to teach things of the spirit and to inculate the principles of morals and ethics into human relations in a rapidly changing and confused world."

SET BACK CLOCK TO PASS LARGER GOTHAM BUDGET

Total Is $555,976,996 for Year of 1934.

New York, Oct. 21.—[Special.]—The proposed 1934 New York City budget with its $37,611,203 increase over that of last year, hurried through the board of estimate early today after the clocks had been turned back to permit Mayor John P. O'Brien to make some more political speeches telling about the "economies" of his administration, turned out on expert analysis to be $25,000,000 out of balance.

That "shortage" or deficit will have to be made either by real economies or additional revenues, according to Controller George A. McAneny, since the figures put through in the early morning session cannot be increased under the law.

General Fund Is Less.

The new budget was fixed by the board at $555,976,996.

The general fund, said Mr. McAneny, is $70,635,000, which is approximately $11,000,000 less than the estimated general fund for the present year.

New revenues will amount to about $21,435,000 divided as follows: $10,400,000 from increased water rates, $5,000,000 from excise taxes on hard liquor [estimated], and $6,000,000 from the taxicabs.

That sum, added to the $70,635,000 general fund, gives a grand total for the general fund of $92,070,000.

Most Comes from Taxes.

Deducting that amount from the proposed budget, which it will help to meet, leaves about $464,000,000 to be raised by general taxes.

Inasmuch as the amount that can be taken from real estate by taxation is limited by the terms of the four year plan to $438,702,000, there is $25,204,966 that must be raised by new taxation not on real estate.

Included in the proposed budget and accounting for the increase are two items totaling $40,750,000. The first of these is a $23,950,000 reserve fund for tax deficiencies set up in accordance with the recent agreement between the city and the bankers under the four year credit plan; the second is an item of $16,800,000 restored to the retirement fund for teachers and city employés.

Teachers Approve Cut.

Originally the latter amount was set at $17,722,000. It was reduced after an agreement with the teachers. An actuarial examination will be held later to determine whether or not further reductions can be made.

Controller McAneny sand that, in the opinion of the board, it will not be necessary to slash the salaries of city employés further, as this sum can be raised by economies and new taxes.

The budget as approved cannot be increased before final passage, but both the board of estimate and the board of aldermen may make reductions. It will be the subject of public hearings next week and will then come to a vote, after which it will go to the board of aldermen.

Sculptor and Daughter of Ship Line Official Wed

Hollywood, Cal., Oct. 21.—(AP)—Miss Peggy Matlock, daughter of Howard Coleman Matlock, vice president of a New York steamship line, and Archibald Garner, prominent Los Angeles sculptor, were married today. They will live in Hollywood after a honeymoon in the northwest.

DRY CLEANING DRESSES
Suits or Plain Coats CLEANED & PRESSED
2 FOR 58c Plus Ins.
4 for 1.16
6 for 1.74
Single Garments, 39c
We Call and Deliver
Fur Coats Cleaned and Glazed, $2.00
Coats Relined, $5.00
FAMOUS CLEANERS, 120 S. State
Singer Machine Bldg. Randolph 7937
OPPOSITE THE PALMER HOUSE

COAL
10-Ton Loads—C. O. D.
POCAHONTAS Mine Run 45% Coarse $6.70
5-Ton Loads—C. O. D.
Burnrite Furnace Egg.............. $5.75
Burnrite Stove Nut.............. $5.35
KENNERLY COAL COMPANY
2546 W. Fulton St. Call SEEley 2288

Free Parking
If you drive an automobile drive out to our warehouse with the whole family and park your car FREE.
WAREHOUSE PIANO SALE
ORDERED SOLD BY THE MANUFACTURER
NOTICE Due to the steady advance in raw material prices the manufacturer reserves the right to raise these special sale prices after three days from date. So better HURRY.
BRAND NEW GRAND PIANOS
Warehouse Sale Price $129
Terms $1.50 Week
Regular $600 Values
NO MONEY DOWN
Do Not Risk One Cent
Payments Begin in January
30 DAYS' TRIAL
These wonderful new instruments are of the manufacturer's regular stock, with full rich tone, artistic design and beautiful finish. The very latest in grand piano construction. Built especially for small apartments or homes with limited floor space.
Open Mon., Tues. and Wed., 9 A.M. to 9 P.M.
Take Ashland Av. Street Car to Thirty-Ninth St.
FIREPROOF PIANO WAREHOUSE
South Ashland Ave. and 39th St.

FINAL CUT PRICES Trade In Your Old Piano
BRAND NEW Small Upright PIANOS
Warehouse Sale Price $59
Regular $275 Values
Terms $1 a Week
Just the size for small apartments, with a beautiful tone and easy action.
17 Upright Pianos All well-known used makes. These sold for cash only. Take your choice for $9
SAVE COST OF MOVING If you are going to move in the near future, we can call for your old piano now and can deliver the new one after you move.
PLAYER-PIANOS
Sold New for Over $450
FREE A MUSIC CABINET, BENCH AND ROLLS.
Exceptional values, not new, but well worth two or three times this price.
$27
Terms 50c a Week

Loop Store Open Monday Night Till 10
a New Deal..
FOR THE BUYERS OF FURNITURE
NRA MEMBER U.S. WE DO OUR PART
Following President Roosevelt's recommendation that the credit facilities of the Nation be extended to the fullest extent, so as to stimulate increased buying in all lines of industry—the L. Fish Furniture Co. announces the most liberal offer ever made by a reliable furniture house. To those who have purchased anything on credit, whether from us or any other concern in Chicago, we extend the privilege of buying—

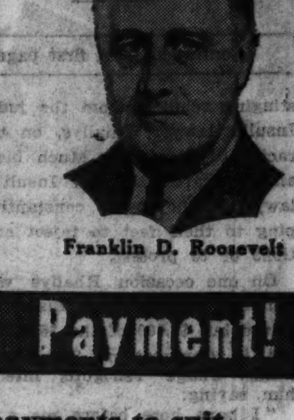

Franklin D. Roosevelt
Up to $75 Worth of Merchandise Without Any Down Payment!
No matter how large or small your purchase may be, we will arrange liberal weekly or monthly payments to suit your own requirements—and you can take as long as 18 months to pay! In many cases, people who have sort of let their homes run down, now have an exceptional opportunity to add to the comfort of their surroundings. They will also have the satisfaction of knowing that by buying the things they need now they will not only save a lot of money—but will also help to keep some wage earner employed.
SOLID WALNUT
Coffee Table
BEAUTIFUL Duncan Phyfe design with brass claw feet. Has removable glass serving tray. One to a customer. No phone or mail orders, please! $4.95

Hand Tailored 2-Piece Suite
STYLISH, new design built for comfort and long service. Just see it and you'll appreciate what a bargain it is! Beautifully hand tailored. Spring filled reversible cushions. Sofa and club chair special at only $59.75.
$59.75

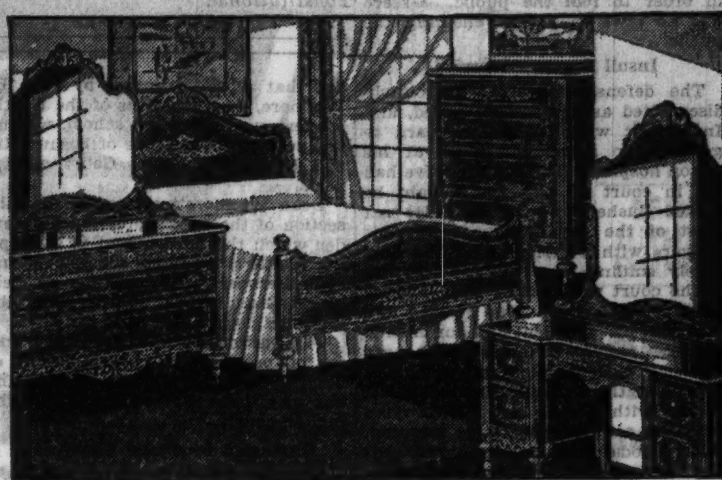

Handsome 3-Pc. Bedroom Suite
STYLE and quality very low priced! Beautifully grained walnut veneers. Dustproof construction. All oak interiors. Beveled venetian mirrors. Bed, chest and choice of dresser or vanity, only $79.50.
$79.50
Occasional Table
FULL size occasional table of beautiful oriental veneers with burl walnut top. Distinctively designed and strongly built.......... $7.95
Big Lounge Chair
DEEP, roomy and unusually comfortable. Beautifully hand tailored. Resilient spring construction. It's a bargain at our low price! $16.95
Famous Model 19X PHILCO
A Sensational Value at Only $69.50
Complete with Tubes!
NOTE these features: Gets police and airplane calls; famous Philco inclined sounding board; genuine electro-dynamic speaker; shadow tuning; automatic volume control. Complete with Philco high efficiency tubes.
Liberal Allowance for Your Old Radio!
Famous THOR Electric Washer With Lovell Wringer!
$54.50
THE famous THOR name is your guarantee of service and satisfaction. Has fully enclosed mechanism, latest type Lovell wringer and many other exclusive THOR features. Fully guaranteed!
Liberal Allowance for Your Old Electric Washer!
Solid Oak Refectory Dinette Set
$24.50
HANDSOME new style in heat and stain resisting finish. 28x36-inch top; extends to 52 inches. Table and 4 comfortable chairs.
SIMMONS TWIN Studio Couch
2 Innerspring Mattresses!
$24.75
FAMOUS "Simmons" quality. Beautifully tailored. Opens into a full sized bed or 2 twin sized beds with separate innerspring mattresses to sleep on. (Pillows priced extra.)
3-Piece POSTER BED OUTFIT
$27.85
DE LUXE outfit with handsome poster bed in hand-rubbed walnut finish; Restmore innerspring mattress and Simmons coil spring. Full or twin size.
WITH INNER-SPRING MATTRESS
Self-Feeding Circulator Heater
A POWERFUL self-feeding circulator heater, finished in walnut porcelain. Scientifically built to give utmost heat at lowest fuel cost.
$29.85
75 Years of Fair Dealing!
We Accept Tax Warrants and Pay Roll Identification Slips!
32-pc. Dinner Set
FINE quality ware in a lovely new shape, very artistically decorated. On sale Monday only! One set to a customer. No phone or mail orders, please! $2.49
9x12 Ft. Seamless, Fringed—
AMERICAN ORIENTALS
Mothproof Rug Cushion Free!
$39.85
ACTUAL $55 values! Gorgeous reproductions of priceless museum designs. Woven of lustrous imported yarns with silky pile and heavily fringed ends.
Pattern Woven Through to Back
Smart, Stylish and Low Priced!
New Refectory Style!
Solid Oak 7-Pc. Dining Suite
HANDSOME new style, strongly built and richly finished. Chairs are full size and very comfortable. Table has pull-out ends that fold up underneath when not in use. 7-piece suite, table, 5 chairs and armchair, only $64.50.
$64.50
Buffet to Match, $29.50
L. FISH FURNITURE CO
Loop Store, 208-212 S. Wabash Ave. (Just South of Adams)
822-24 W. 63rd St.
1906-08 Wabash Ave.
1901-11 State St.
717 Broadway, Gary
Loop Store Open Mon. and Tues. Nights Till 10
Outlying Stores Open Tues., Thurs., and Sat. Nights Till 10
3322-24 Lawrence Ave.
3036-38 Lincoln Ave.
654-56 W. North Ave.
2656-58 W. North Ave.

GREEK COURT UPSETS INSULL DEFENSE PLANS

Hits Depositions from Friends in Chicago.

[Continued from first page.]

stinging rebukes from the judges to Insull's lawyer, Rhallys, on the veracity of his facts. Much bickering also appeared between Insull's own lawyers. They were constantly hopping to their feet to inject explanations or to protest.

On one occasion Rhallys was attempting to prove that Insull had received but $7,000 of the $558,120 paid out in Corporations Securities dividends. Judge Tsirigotis interrupted him, saying:

"I have here before me a photograph of a check showing that Insull got $24,000."

On another occasion the same judge remarked sharply to Rhallys:

"It is against both law and morals to boost up stocks to fictitious values in order to fool the public. Greece has no laws to permit cheating the public."

Insull Appears Worried.

The defense lawyers were clearly discomfited as the session ended, and Insull left with his police guard to go back to spend the night at his prison hospital. The aged fugitive had sat in court all day and tonight he looked flushed and worried. He sat most of the day surrounded by his lawyers with a serious look and only rarely smiling.

The court was packed with lawyers and curious crowds. The hearing was marked by frequent adjournments. Harness and his interpreter sat near Prosecutor Reganakos and within an arm's length of Insull. Harness shook hands with Insull and his lawyers when he came to court this morning.

From today's hearing it appears that the first count of the indictment against Insull will weigh most heavily with the Greek court. This count charges Insull with paying out more than $500,000 in dividends of the Corporation Securities company when it was bankrupt. Reganakos laid great stress on this count in his speech today.

Calls Insull a Swindler.

Reganakos charged that the Insull companies had destroyed the savings of thousands of persons and that when the Insull crowd realized that their financial structure was doomed, they used the money of their stockholders to protect the interests of a few big banks. The chief purpose of the companies that Insull formed was to buy and sell each other's securities, he said. For this purpose, he asserted, the securities were maintained at ficticious prices by continuous trading on the stock exchange.

Reganakos further charged that false balance sheets had been produced while the knowledge existed that the corporations were bankrupt. He scored Insull roundly as a swindler.

As soon as Reganakos had finished his speech, Lazarimos, Insull's most clever defender, began a long speech, which he resumed after lunch and finished at 6 o'clock.

Says Acts Are "Not a Crime."

Lazarimos' plea was that Insull's acts were not a crime either under American or Greek law and that the proofs presented against Insull by the American government were insufficient to justify sending him back for trial. Lazarimos claimed that anyway Insull's acts were done in the interests of his creditors.

Insull's lawyers were frequently interrupted in their speeches by questions from the judges, who appeared to have given careful study to the facts of the case as presented by the American government.

Insull, in reply to questions from the court this morning, said he is not staying in Greece against his wishes but plans to reside here permanently.

Tomorrow morning Rhallys will finish his speech first. He will be followed by Christos Ladas, Insull's third lawyer. Prosecutor Reganakos will make his rebuttal tomorrow afternoon and a decision will probably be handed down by the court tomorrow evening.

There are indications that the court will deal sharply with Insull's lawyers tomorrow and hold them to strict statements of fact, refusing to listen to much that was introduced today in the name of evidence.

WIGMORE HELPS INSULL.

The law firm of Poppenhusen, Johnston, Thompson & Cole was notified by cable from Athens, Greece, yesterday that a brief prepared by John H. Wigmore, dean emeritus of the Northwestern university law school, was introduced in the defense of Samuel Insull before the Greek Court of Appeals.

Dean Wigmore's opinion is that the section of the bankruptcy statutes under which the government is attempting to extradite Insull for trial is unconstitutional and would be so held by the Circuit Court of Appeals or the Supreme court.

This section, pertaining to the transfer of property in contemplation of bankruptcy, was enacted in 1926 and has not been passed upon by the higher courts.

Instigated by Floyd Thompson.

Attorney Floyd E. Thompson, former chief justice of the Illinois Supreme court, said he requested Dean Wigmore to render a "considered opinion" on the law and the indictment, the arrangement being that Dean Wigmore would be paid for his services regardless of whether his conclusions were favorable or unfavorable to the Insull defense.

Dean Wigmore's opinion states that clause 6 of the bankruptcy statutes, relating to the transfer of property "in contemplation of bankruptcy," is void because it lacks the esseential element of intent. 'There is no time limit in the clause, while in other bankruptcy sections the period in which acts of bankruptcy are civilly void is four months, according to the opinion.

Outside Province of Court.

"The time of transfer may have been, according to the words of this clause, one month, one year, or ten years, or twenty years," the opinion says.

It is not the province of the Greek court to consider the validity of the statute in the extradition proceeding, under the treaty, but the brief is apparently calculated to impress the Greek justices. Dean Wigmore's signature is followed by a long list of his academic degrees, the professorships he has held, the works he has written and the learned societies of which he is a member, including the "League of Nations Committee on Intellectual Coöperation."

DEAN AIDS INSULL

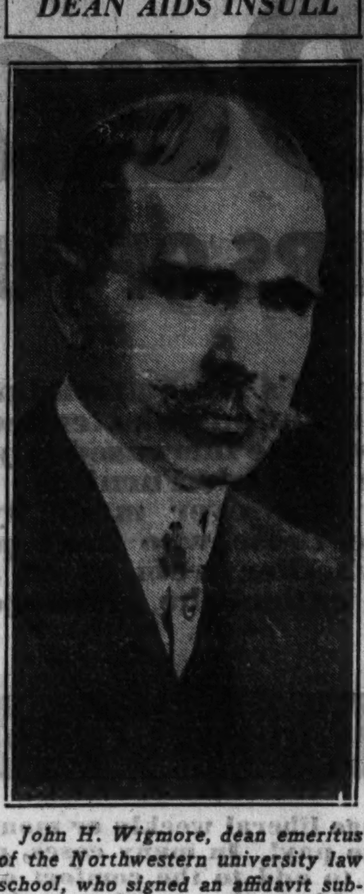

John H. Wigmore, dean emeritus of the Northwestern university law school, who signed an affidavit submitted at Insull hearing in which he holds bankruptcy fraud law unconstitutional.

[TRIBUNE Photo.]

KILLED IN AUTO CRASH.

Litchfield, Ill., Oct. 21.—[U. P.]—One man was dead and three other persons seriously injured today as a result of an accident on the state highway near here last night when a moving automobile struck the rear of a parked machine.

MINER HOLIDAY IS CALLED OFF; MANY MEN BACK

Pickets Stay Away from Pits; Troops on Duty.

BY PERCY WOOD.

(Picture on page 19.)

[Chicago Tribune Press Service.]

Springfield, Ill., Oct. 21.—[Special.]—Sober-minded members of the Progressive Miners union went back to their work today and the backbone of the mine holiday movement favored by radicals in the organization was apparently broken. The holiday lasted only forty-eight hours but for a time the presence of ten thousand miners here created an ominous spectacle.

By this afternoon all but a few hundred had gone to their homes in central and southern Illinois. Remaining was a group of left wing supporters woh still may try to picket Peabody coal mines. It did seem likely, however, that the action, if taken at all would be of much consequence.

Three Peabody mines operated in Sangamon county today with United Mine Workers, whom the Progressives seek to dislodge. No pickets were on hand to interfere. Three companies of National Guardsmen were still under arms but their commander, Maj. Omer E. Davenport, expected to demobilize them by nightfall.

Men Urged to Return.

Claude Pearcy of Gillespie, president of the Progressives, was credited with putting an end to the holiday yesterday. He urged those miners who have been working to don their pit clothes, go back to work, and preserve the union's contracts with Progressive operators. His advice was counter to the exhorations of the militant leaders who wanted the union to stand as a unit on strike, but it appeared to have prevailed.

Today's violence was confined to one bombing. A black powder missile tore away the fence in the rear of the home of Tony Fontana, a United Mine worker, just before daylight. The damage was not extensive and no one was injured. Thursday, when the holiday was in its incipient stage, a Progressive, Melville Staples of Taylorville, was shot and killed in a street argument here by Pete Haynes, a Taylorville United worker.

Women Meet Nov. 2.

The next scheduled conclave of the Progressives is set for Nov. 2, when the women's auxiliary will hold its second annual convention here. The president of this group, Mrs. Agnes Burns Weick of Belleville, is a militant direct actionist. While she denied today, as she disbanded her women and sent them home, that she had anything to do with calling the holiday, her philosophy was summed up in the last sentence of a statement she issued. It read: "The policy of 'everybody works or nobody works' is traditional among coal miners."

Pearcy and others of the leaders have frowned upon her activities of late. The president took no part in the holiday save telling them they should go back to work. Mrs. Weick, accomplished labor orator, pleaded with them to "stay here until we get what we want"—which meant until picketing had forced the closing of the Peabody mines.

Her term as president will soon be over and Mrs. Weick cannot succeed herself. She intends going to Pennsylvania, she said, where miners have been on a turbulent strike. Illinois labor observers believe her promise that "you'll hear from me from Pennsylvania" means that the Progressive influence—so far as the women are concerned—will crop up in the east.

MILWAUKEE COUPLE LEAP FROM STEAMER INTO LAKE; BOTH DIE

Muskegon, Mich., Oct. 21.—(AP)—A thorough search of the luggage of a middle aged couple who engaged passage a week ago on the steamer, Virginia, from Milwaukee to Muskegon, failed today to disclose the motive that prompted them to leap over the side of the vessel as it was five miles out from this port shortly before 1 p. m. today.

The couple was listed on the ship's passenger list as Mr. and Mrs. L. P. Snyder, and they were believed to have been from Milwaukee. Nothing in the luggage they brought aboard the boat at Milwaukee gave any clew to further identification.

Witnesses said the couple had breakfast on the boat this morning and then retired to their state room. Shortly before 1 o'clock they were seen to emerge from their room, both hatless. Suddenly, they climbed to the rail, and arm in arm, leaped into the water.

Capt. Frank Coleman immediately halted his vessel and turned back to circle around the spot, but the bodies apparently sank immediately.

Because of the low temperature of the water, coast guards said a search at present undoubtedly would be fruitless.

The bodies, they said, probably would come to the surface later.

Milwaukee, Wis., Oct. 21.—[Special.]—The city and telephone directories here do not contain the name of L. P. Snyder and wife who leaped from the steamer Virginia.

R. F. Seymour, Publisher, Wins Uncontested Divorce

Ralph Fletcher Seymour Jr., 225 Cary avenue, Ravinia, publisher of the Real Estate magazine, was granted an uncontested divorce yesterday from Mrs. Barbara Mettler Seymour before Circuit Judge Ralph J. Dady at Waukegan. The couple was married Jan. 1, 1931, and separated Sept. 4, 1932, when, the husband said, Mrs. Seymour went to Europe alone. He charged desertion. Mrs. Seymour is now living with her parents, the Harrison L. Mettlers of 1119 Sheridan road, Winnetka.

ICKES PROVIDES FIRST OF FUNDS TO EQUIP DEFENSE

Army and Navy Share in Millions.

Washington, D. C., Oct. 21.—[Special.]—The first step toward motorization and mechanization of the army was taken today when the public works administration approved an allotment of $10,000,000 for motorization. That is part of a total project of about $75,000,000.

A second award for national defense was $15,000,000 to be divided between the war and navy department for new airplanes. The amount was said to be only a small part of the total asked, but supporters of larger air force were certain that the first allocation was the forerunner of others.

Expect Larger Funds.

Sponsors of the air program have asked for as much as $30,000,000 for the army alone. President Roosevelt, it was reported in informed circles, is keenly interested and is likely to approve $30,000,000 as an ultimate expenditure of that amount.

In the absence of Secretary Dern and Assistant Secretary Woodring, the war department was mystified by the announcement of the motorization award. The statement issued by Secretary Ickes said the money would be spent for noncombat vehicles. This may prevent buying tanks.

War department officials said they believed this would apply only to replacement of motor trucks now in service, many of which are relics of the world war.

Both the war and navy aviation programs are behind the original schedules prepared some years ago. They were delayed further when part of the 1934 appropriations was impounded.

Thus the allocation today, it was said, will "just about furnish us with the planes we intended to purchase during the year."

One of the navy's principal requirements will be more than 100 modern airplanes to equip the aircraft carrier Ranger, to be completed next spring. It is believed that the army will spend the greater part of its allotment for fast bombers developed during the last year. A number of speedy spursuit ships, companions of the bomber, also will be acquired.

NARROW GAUGE RAILWAY DEBTS TOLD IN COURT

A report of George T. Kenney, receiver of the narrow gauge railway in Grant park, which was filed with Judge John P. McGoorty of the Superior court yesterday, shows that there is only $1,068 cash on hand.

The railway cost $127,029 and there are accounts payable of $31,852 and notes payable of $17,660, according to the report, which states that "very little can be salvaged."

The South Park board was protected by a bonding company for the 5 per cent of gross receipts due them, and $5,049 of the $5,062 due them is on deposit.

Judge McGoorty, who appointed the receiver for the railway, also issued an injunction against its operation on the ground that it was illegal to use the park property for a private enterprise.

POLICE SLAYER CONVICTED.

Springfield, Ill., Oct. 21.—(AP)—Pleas Moore, 68, today was convicted of manslaughter for the shooting of Patrolman Ernest Purgatorio during a raid on his hotel room.

ASSASSIN KILLS RUSSIAN CONSUL IN POLISH CITY

LWOW, Poland, Oct. 21.—(AP)—A man whose name police kept secret, but who said he was a member of an Ukrainian organization, today shot and killed Alexander Mailow, a soviet consular officer, in the consular building. Another official named Dzugaia was wounded in both hands.

(A Wolff's [German] dispatch received in Berlin from Warsaw gave the name of the assailant as Nicholas Lmyk.)

The assailant appeared at the consulate and asked to see the consul. When Mailow asked him his reason, the man drew a revolver and fired. The vice consul called the police from an upper floor. The officers climbed through a window, since the front door was locked, and seized the killer.

Numerous arrests of young Ukrainians in the city followed the incident. Lwow authorities expressed their regrets to the soviet consul and the Warsaw foreign office expressed its regrets to the Russian minister.

ILLINOISAN KIDNAPED, ROBBED.

Bloomington, Ill., Oct. 21.—[Special.]—Francis Hines, 24, was kidnaped in the business section of Bloomington last night, taken into the country in an automobile and robbed. Hines returned on foot, minus his money, a wrist watch, and most of his clothes.

28-HOUR LIMITED TO NEW YORK $14
Positively world's finest and safest Bus service. CLEVELAND $7., PHILADELPHIA $14., DETROIT $3., PITTSBURGH $8., ST. LOUIS $8.
SAFEWAY LINES Round Trip $25
407 South Wabash Ave. or Brevoort Hotel Lobby 312 South Clark Street All Phones Wabash 6171

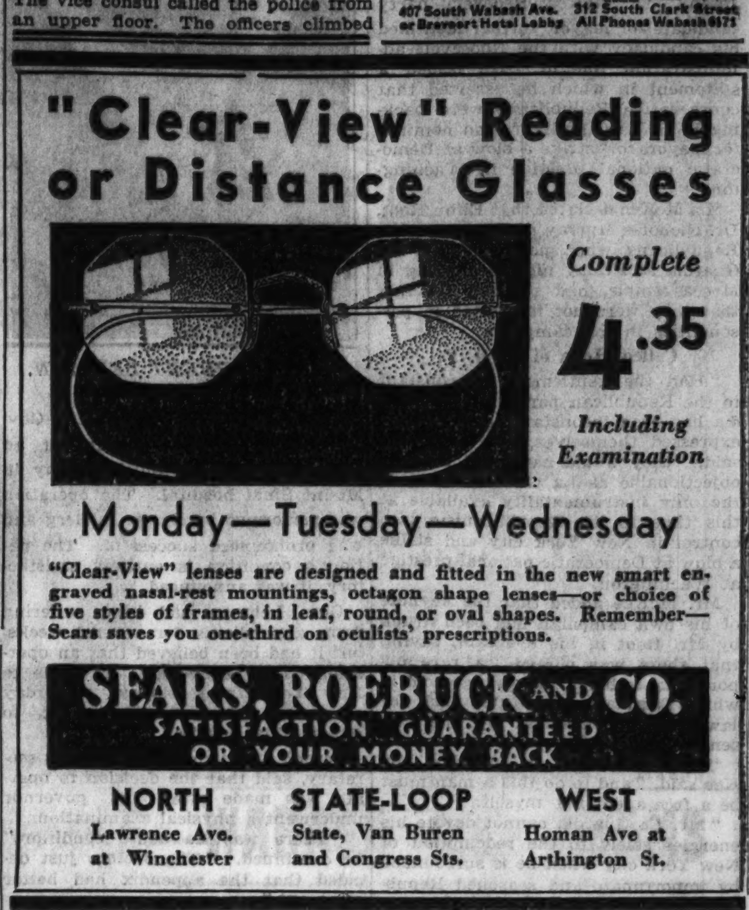

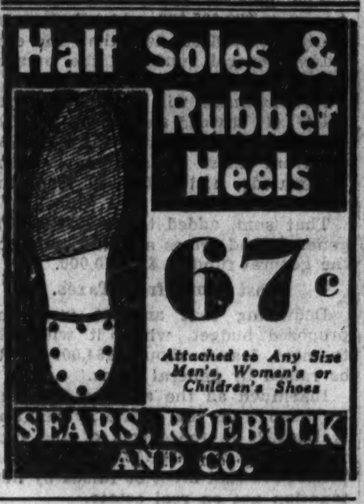

SET NEW HEARING ON STATE LIQUOR LAWS TOMORROW

Flood of Requests to Be Heard Told.

State Senator Harold D. Ward, chairman of the Illinois liquor control commission, announced yesterday that the final public hearing of the commission will be held at 2 p. m. tomorrow in the county board quarters.

This hearing was decided upon after many persons had requested that they be heard, and after it is concluded the commission will go into executive session for the consideration of plans. The commissioners hope to have a plan ready for consideration by the legislature when the present special session has concluded its relief work.

Leaders to Be Heard.

Among those to be heard are C. G. Ferris, executive vice president of the Illinois Chamber of Commerce; Prof. Marshall E. Dimock of the University of Chicago; James Petrillo, musicians' union; E. P. Allen, secretary of the Illinois Hotel association; Prof. William F. Ogburn, University of Chicago; Miss Myrtle Carpenter, chairman of the welfare work of the women's board of the Chicago Church federation; Harry Scheck, representing John Fitzpatrick, president of the Chicago Federation of Labor; Ernest Byfield, representing the Chicago Hotel association; and the owners of half a billion dollars worth of hotel properties.

Segregation Opposed.

One of the questions to be considered is whether spirituous liquors shall be segregated from beer and their consumption on the premises prohibited. There is growing up a strong lobby opposed to such a regulation.

John Harding, a member of the commission, has made public his views that he is opposed to such a law on the ground that this would perpetuate the speakeasy.

"I am convinced that in place of the old time saloon and the illicit speakeasy," said Mr. Harding, "we should legalize the sale for consumption, not merely at the home or at the private club, but at public taverns licensed under sound and effective regulations. I see no reason why the sale and consumption of beer, wines and liquor at such places cannot be conducted on as legitimate basis as any other business and without being degraded into an old time saloon.

Would Define "Tavern."

"The term 'public tavern' should be defined to include hotels, inns, restaurants and lunchrooms, as well as places where food is not necessarily served, provided there is an unobstructed view of the space where the liquor is served, so as to do away with the old idea of curtains, screens, blinds, or isolated stalls.

"Licenses should be granted only to reputable citizens of good moral character and of good reputation in their own community, and the license should be purely personal to the applicant and not to the location, and not transferable except with the consent of the licensing body."

TO DEDICATE ONE TIME HOME OF LINCOLN AS PARK

(Picture on page 19.)

[Chicago Tribune Press Service.]

Petersburg, Ill., Oct. 21.—(AP)—The village of New Salem, restored to much the same condition it was in a century ago when Abraham Lincoln walked its quiet lanes, will be dedicated as a state park Thursday. Gov. Henry Horner and other leading officials will participate in the ceremonies.

Thirteen log cabins have been built on the site of the village, high above the Sangamon river, closely following descriptions of the town as it was when the youthful Lincoln arrived there in 1831.

The original logs of the Onstott Cooper shop, where Lincoln studied by fire light, have been placed on their old foundation.

The dedication will culminate a movement of many years to make the New Salem a Lincoln shrine. It has been a state park since 1919 and appropriations have been made under two governors, Emmerson and Horner, for reconstruction of the village.

Lincoln spent six years in New Salem. There he became postmaster, an unsuccessful merchant, a steamboat pilot, a militia captain, and a member of the general assembly.

There, too, his ill starred romance with Ann Rutledge developed, her death later cast a shadow over his life.

First Legal North Dakota Beer Flows Next Week

Bismarck, N. D., Oct. 21.—(AP)—A state law legalizing beer sale for the first time in North Dakota history goes into effect tomorrow, but there won't be any distribution under it until next week. Voters of North Dakota, bone dry since admission to the union in 1889, approved beer sale at a special election last month.

$10 FOR THREE CHICKENS.

St. Louis, Mo., Oct. 21.—[U. P.]—Charles Horst wasn't afraid of the big bad wolf. He killed it in the back yard of his home here, collecting a $10 state bounty. The wolf had collected a tax of three chickens.

MANDEL'S SUBWAY STORES

Soles! Heels Attached 67c

Perfect quality oak half soles and rubber heels sewed or nailed to your shoes. While you wait or delivered.

OHIO AND FOUR OTHER STATES WILL JOIN IN RUM CONTROL PARLEY

Columbus, O., Oct. 21.—(AP)—Ohio will join four other states in a conference to discuss uniform liquor control legislation in the event of repeal.

Gov. White and his advisory commission have approved the proposal. It was the only definite action taken at a meeting for a preliminary discussion of necessary state legislation yesterday. Michigan, Indiana, Illinois, and Wisconsin will be represented at the parley, to be held in Detroit.

No other conclusions were reached, but it was reported that the advisory group leaned toward a licensing system rather than a state monopoly of the liquor trade.

Meantime, Gov. White said he would not issue blanket pardons to liquor law violators, but would weigh each case in which a pardon was sought if repeal is enacted.

DRAFT LIQUOR PLAN TO RAISE ½ BILLION A YR.

Levy of About $2.50 on Each Gallon Likely.

[Copyright: 1933: By the Associated Press.]

Washington, D. C., Oct. 21.—(AP)—With an eye toward repeal that officials believe imminent, the administration is drafting its tax program in the expectation of receiving a minimum of $500,000,000 in taxes from distilled liquors during the first year of legal sale.

This gross income, however, would be offset by an automatic reduction of $227,000,000 now collected through special taxes that would end with prohibition.

Import Tax to Be Changed.

To raise the amount the program calls for would require a tax on domestic liquor ranging between $2.50 and $3 a gallon. The domestic tax now stands at $1.10 a gallon.

Representative Hill of Washington, chairman of the house ways and means subcommittee, which begins a study Monday of revenue legislation, said today that a tax of $2.60 a gallon appeared to be about as high as the committee could go with safety to prevent bootleggers and rum runners from underselling.

The import tax, now fixed at $5 a gallon, plus the domestic tax of $1.10, is to be the subject of considerable further study and will be finally fixed on the basis of evidence to be presented in the full ways and means committee's sessions after Dec. 1. In official quarters, however, it was believed the import tax probably would be reduced, rather than raised.

Short Fifty Million Gallons.

In working out the tax program the administration estimated that the consumption of distilled liquors in the first year after repeal would be 150,000,000 gallons. The consumption in the last year before prohibition was 165,000,000 gallons.

There is available now in domestic liquor 44,000,000 gallons which these officials estimated would be converted to produce 100,000,000 gallons, thus necessitating imports of about 50,000,000 to meet the demand they anticipated.

SENSIBLE USE OF LIQUOR GOAL FOR NEW GROUP

New York, Oct. 21.—(AP)—A new national temperance society was suggested today by the Rockefeller liquor survey as a possible means of furthering education against alcohol. It would be divorced from old groups and methods that have outlived their usefulness" and would bring "together men and women interested in the maintenance of a sober country, and determined that the legalized return of alcohol shall mark the beginning of real temperance."

"The need of research is paramount," the report said, "so that facts can displace opinion and superstition to a point where common knowledge supports a steadily improving national ideal.

"Whatever line temperance instruction may take," it was added, "its chief emphasis, if it is to capture this younger generation, should be on life and health and not on disease and death. The necessity of keeping fit for work and sport is a far more effective appeal than moral homilies."

VISITS FRIENDS AND DIES.

Eugene Cowell, 51 years old, 9 North Homan avenue, a salesman, collapsed and died of a supposed heart attack early yesterday in front of 4631 Lake Park avenue where he had been visiting friends.

TO CULTURED PEOPLE WHO SEEK A CULTURED HOTEL HOME

PEARSON apartments are completed with the collaboration of a noted interior architect to meet the wishes and requirements of our guests.

Small wonder, people tell us, it is most refreshing to see Hotel Pearson apartments. For they present something vastly different from the ordinary hotel abode. Here is individuality in arrangement — personality and exquisite good taste to a detail, in every appointment.

Cultured people will enjoy the true refinement of Hotel Pearson living.

HOTEL PEARSON CHICAGO

The ENTIRE CONTENTS of CHICAGO'S LARGEST FURNITURE STORE

HARTMAN'S

LOCATED AT WABASH AND ADAMS ST.
BEING SOLD OUT LOCK STOCK AND BARREL
ENTIRE AND COMPLETE TO THE BARE WALLS.

STRAUS & SCHRAM
BOUGHT THE HARTMAN BUSINESS

CHICAGO TRIBUNE OCTOBER 19, 1933.

NEW HARTMAN'S TAKEN OVER BY STRAUS-SCHRAM

Barton H. Sackett, vice president and treasurer of the New Hartman's, Inc., yesterday announced that because of the termination of its leasehold at the northwest corner of Wabash and Adams, it has sold its business, name, goodwill and merchandise inventory of Straus & Schram. The price is understood to have been more than half a million dollars in cash.

The Hartman name for more than sixty-seven years has been kept before the public with the slogan "Let Hartman Feather Your Nest." Straus & Schram, have been in business in Chicago for a little over half a century, growing from a small concern to their present chain of seven stores in the metropolitan area.

Their new loop store on the east side of Wabash, just south of Monroe, was opened in July. With the acquisition of Hartman's, it is claimed it becomes the largest retail furniture dealer in Chicago.

OPEN MONDAY NIGHT TILL 10

Great $368,000.00 Disposal Sale

JUST THINK WHAT THE SAVINGS IN THIS GREAT SALE MEAN TO THE PUBLIC OF CHICAGO AND VICINITY! EVERY DOLLAR'S WORTH OF HARTMAN MERCHANDISE TO BE SOLD AND SOLD QUICKLY—CASH OR CREDIT WITH NO INTEREST—NO CARRYING CHARGE—NO TAX. DISCOUNTS OF 33⅓%, 40%, 50% AND EVEN AS HIGH AS 60% FROM ORIGINAL HARTMAN TICKET THAT REMAINS ON EVERY ARTICLE—QUANTITIES LIMITED, SO BE EARLY.

DIRECT ELEVATED ENTRANCE

SELLING BEGINS MONDAY, 10 A. M.—AT HARTMAN'S LOOP STORE—WABASH AND ADAMS

ENTIRE STOCK WILL BE SOLD REGARDLESS—FOR CASH OR ON LIBERAL CREDIT TERMS—NO INTEREST—NO CARRYING CHARGE—NO TAX

Hartman's Former Price Tags Remain on Every Item
The Yellow Ticket Tells of the Mighty Savings
All Sales Final. No Exchanges. No Refunds. No Returns.

ORIENTAL AND CHINESE RUGS
CASH OR LIBERAL CREDIT TERMS—MONDAY WHILE THEY LAST
$ 39.50 2x4 Sarouk Rug at...$27.50
$ 89.50 4x7 Sarouk Rug at... 69.50
$219.00 7.5x11 Sarouk Rug at. 165.00
$249.00 9x12 Sarouk Rug at.. 198.00
$298.00 9x12 Sarouk Rug at.. 198.00
$659.00 10.10x14 Sarouk at.. 395.00
$119.00 6x9 Chinese Oriental.. 89.50
$169.50 Approx. 9x12 Chinese. 119.00
$219.00 Approx. 9x12 Chinese. 165.00
$259.00 Approx. 9x12 Chinese. 198.00

BOUDOIR CHAIRS
SENSATIONALLY REDUCED IN PRICE
$ 8.95 Boudoir Chair.........$5.95
$ 9.75 Boudoir Chair......... 6.95
$12.95 Boudoir Chair......... 8.95
$16.95 Boudoir Chair......... 9.95
$16.95 Boudoir Chair.........10.95
$24.50 Boudoir Chair.........11.50

BREAKFAST ROOM and DINETTE SUITES
CASH OR CREDIT NO CARRYING CHARGE
A sale like you have often read about—Oak, Walnut, combination and decorated, etc. 5-piece suites at prices that will cause a sensation.
$17.95 Breakfast Set at.....$11.95
$19.95 Breakfast Set at..... 12.45
$34.50 Dinette Set at....... 17.95
$39.95 Dinette Set at....... 26.95
$49.50 Dinette Set at....... 30.75

CHAIRS OF ALL KINDS
Out they go—the entire stock must and will be disposed of, some exceptional bargains like the following on every floor and in every department:
$ 7.95 Pull-up Chair at......$ 4.35
$ 8.95 Windsor Chair at..... 5.95
$19.50 Occasional Chair at... 10.85
$19.95 Ladder-back Chair at.. 11.50
$24.50 Lounge Chair at...... 14.95
$39.50 Cogswell Chair at..... 16.85

ENTIRE STOCK OF HARTMAN'S RADIOS
TO BE CLOSED OUT BY STRAUS AND SCHRAM
FOR CASH OR LIBERAL CREDIT NO INTEREST OR CARRYING CHARGE
Stock includes General Electric, Kennedy and Crosley makes. Installed and serviced for one year, tubes guaranteed for 90 days. No carrying charge.
$39.50 Kennedy will go at...$27.50
$48.75 Twin Speaker, 10-tube. 29.75
$69.50 12-tube Kennedy..... 51.50
$72.95 General Electric Radio. 52.50

Love Seats, Davenports
OUT THEY GO MONDAY—CASH OR CREDIT—NO CARRYING CHARGE
Nothing held back, nothing reserved. Every item reduced from 33⅓% and as high as 60%.
$ 59.50 Love Seat will go at.$35.75
$ 89.50 French Love Seat at. 59.00
$ 59.50 Davenport at........ 37.50
$ 69.50 Odd Davenport at.... 41.50
$129.00 Odd Davenport at.... 69.50

Tables of Every Kind
Tables of every kind and description at prices that will close them out tomorrow. We advise a prompt 10 o'clock visit. Impossible—absolutely impossible—to list but a few:
$ 6.75 Coffee Table at......$ 3.45
$ 7.95 Drum Table at....... 4.45
$ 6.95 Occasional Table at... 4.75
$ 7.95 Telephone Table at.... 5.85
$19.95 Gateleg Table at...... 11.95
$ 8.95 Butterfly Table at.... 5.25

10 O'CLOCK SPECIAL $10.95 POSTER BEDS
In Maple and Walnut finish. About 35 beds in the lot, while they last at $5.95

10 O'CLOCK SPECIAL $7.95 PULL-UP CHAIRS
We have placed in one group about 25 regular $7.95 pull-up chairs and marked them for absolute disposal at $4.35

Famous Century of Progress $19.33 INNER SPRING MATTRESS
Hartman's have sold thousands of this famous mattress in the last four months at $19.33. While stocks last out they go at $14.60

10 O'CLOCK SPECIAL UP TO $7.95 27x54 Throw RUGS
Wiltons, Axminsters, etc., rugs that positively sold up to $7.95. Out they go Monday, cash and carry. $2.95

UP TO $14.95 One-of-a-Kind LAMPS
EXTRA SPECIAL
Table lamps, floor lamps, complete with shades; used as Hartman floor samples. Bases alone worth double. Out they go at $3.95

$17.95 Breakfast Sets
EXTRA SPECIAL
Solid oak—decorated table and 4 chairs. Hartman's sold hundreds at $17.95. We must sacrifice them, so out they go at $11.95

Hartman's $48.75 10 TUBE RADIOS
EXTRA SPECIAL
Console Model—Twin Speakers — Organ Style Cabinet — with 10 tubes—installed and serviced complete. $29.75

10 O'CLOCK SPECIAL $7.95 DRUM TABLES
About 75 only all-walnut Drum Tables—one to a customer—Cash and Carry while they last. $4.45

THE ENTIRE AND COMPLETE HARTMAN STOCK OF LIVING ROOM SUITES
WILL GO MONDAY WITHOUT LIMIT OR RESERVE
FOR CASH OR LIBERAL CREDIT TERMS. NO CARRYING CHARGE.
Tapestry—Mohair—Frieze—Damask, etc., including the Famous Nationally Advertised Kroehler—at prices that will clear them out in a hurry, for example:
Hartman's $ 49.50 Living Room Suite.$39.50
Hartman's $ 89.50 Living Room Suite. 53.75
Hartman's $ 99.50 Living Room Suite. 65.00
Hartman's $129.00 Living Room Suite. 78.50
Hartman's $149.00 Living Room Suite. 89.00
Hartman's $169.00 Living Room Suite. 98.65
Hartman's $179.00 Living Room Suite. 119.00
Hartman's $199.00 Living Room Suite. 127.00

STRAUS & SCHRAM DISPOSE OF HARTMAN'S ENTIRE STOCK OF BEDROOM SUITES
AT SENSATIONALLY REDUCED PRICES—FOR CASH OR LIBERAL CREDIT TERMS— — NO CREDIT CHARGE
Oak, Maple, Walnut Combinations and Finishes—out they go at Straus & Schram's disposal prices.
Hartman's $ 69.50 Bedroom Suite at.$44.50
Hartman's $ 89.00 Bedroom Suite at. 57.50
Hartman's $ 99.50 Bedroom Suite at. 64.75
Hartman's $105.00 Bedroom Suite at. 69.85
Hartman's $119.00 Bedroom Suite at. 74.50
Hartman's $139.00 Bedroom Suite at. 97.85
Hartman's $159.00 Bedroom Suite at. 94.65

OUT THEY GO! ENTIRE STOCK OF DINING SUITES
FOR CASH OR CREDIT—NO CARRYING CHARGE! 7 TO 9 PIECE SUITES —WHILE THEY LAST
Period Designs, 7 to 9 Pieces, While They Last.
Hartman's $ 55.00 Dining Suite.....$33.95
Hartman's $ 65.00 Dining Suite..... 39.65
Hartman's $ 79.50 Dining Suite..... 47.50
Hartman's $ 89.50 Dining Suite..... 59.85
Hartman's $109.00 Dining Suite..... 67.50
Hartman's $119.00 Dining Suite..... 74.95
Hartman's $139.00 Dining Suite..... 85.00
Hartman's $149.50 Dining Suite..... 98.75

ENTIRE STOCK OF HARTMAN'S ROOM SIZE RUGS
SACRIFICED FOR CASH OR CREDIT—NO CARRYING CHARGE
Stock consists of such well known manufacturers as Mohawk, Bigelow and Alexander Smith, etc., etc.
$ 17.95 6x9 Velvet Rug...........$7.45
$ 14.95 6x9 Axminster Rug......... 9.95
$ 24.95 6x9 Axminster Rug.........12.45
$ 29.95 6x9 Axminster Rug.........16.85
$ 29.50 8.3x10.6 American Rug......16.85
$ 34.50 8.3x10.6 American Oriental...22.50
$ 24.50 9x12 Seamless Velvet Rug....17.95
$ 29.50 9x12 Fringed Velvet Rug.....22.75
$ 34.50 9x12 American Oriental Rug..24.85
$ 39.50 9x12 American Oriental......26.50
$ 49.50 9x12 Broadloom Wilton Rug..31.50
$ 59.50 9x12 Washed Amer. Oriental..39.75
$ 79.50 9x12 Washed Amer. Oriental..52.50
$ 65.00 9x12 Wool Wilton Rug.......44.75
$ 69.50 10.6x13.6 Wilton Rug.......39.50
$ 59.50 11.3x12 Axminster Rug......33.50
$139.50 9x15 Washed Amer. Oriental..98.50
$179.00 10.6x13.6 Wilton Rug.......79.50

FREE DELIVERY WITHIN 50 MILE RADIUS
On Sales Over $5.00

Hartman's $39.50 9x12 AMERICAN ORIENTALS
EXTRA SPECIAL
9x12-foot seamless, fringed serged ends American Oriental rugs, woven through to the back. While stocks last. $27.50

10 O'CLOCK SPECIAL $39.50 LOUNGE CHAIRS
We have taken over one group of lounge chairs that actually sold by Hartman up to $39.50, one-of-a-kind floor samples. $11.95

STUDIO COUCHES
EXTRA SPECIAL
Opens to full size or twin beds. Hartman's sold them at $27.75. Our cleanout price, WITH PILLOWS $21.75

Up to $39.50 Odd VANITIES
EXTRA SPECIAL
A wide selection of smart vanity dressers from quality suites—Hartman's sold them up to $39.50. Disposal Sale Price $12.95

$14.95 AXMINSTER RUGS
EXTRA SPECIAL
6x9 ft. seamless—famous makes—assorted patterns and colors to meet every taste. Hartman's price was $14.95, you get them at $9.95

10 O'CLOCK SPECIAL $10.95 COIL SPRINGS
Helical tied, resilient coil that sold at Hartman's at $10.95. While Hartman's stock lasts at $6.90

Living Room SUITES
EXTRA SPECIAL
Made up to Hartman's standard of fine quality, smart styles, wanted covers—one of a kind—sold up to $149.00, but sensational bargains at $89.00

$175 Bedroom Suites
Famous Kroehler Quality
Nationally known Kroehler quality—genuine walnut and matched cabinet woods—3 pieces. Hartman's price was $175.00. Out they go at $115.00

STORE HOURS MONDAY
10 a.m. to 10 p.m.
THEN DAILY
From 10 a.m. to 5:30 p.m.
No Mail or Phone Orders.

ENTIRE STOCK OF Springs and Mattresses
To be disposed of in the shortest time possible. Hartman's stock sacrificed—quantities are limited. Come early.
$ 6.95 Spring will go at.....$ 4.85
$ 8.95 Spring will go at..... 6.35
$10.95 Spring will go at..... 6.90
$13.95 Felt Mattress at...... 9.70
$14.95 Inner Spring Mattress at 10.95
$19.33 Inner Spring Mattress at 14.60
$27.50 Inner Spring Mattress at 16.25
$34.75 Inner Spring Mattress at 24.75

STUDIO COUCHES
OUT THEY GO FOR CASH OR ON LIBERAL CREDIT TERMS—NO INTEREST, NO CARRYING CHARGE, NO TAX
You'll have to hurry for first choice. Doors open promptly at 10 o'clock. Be early.
$19.95 Studio Couch less pillows, $16.90
$27.75 Studio Couch with pillows, 21.75
$34.75 Studio Couch less pillows, 23.60
$36.75 Studio Couch with pillows, 27.50
$41.75 Studio Couch with pillows, 31.95

WOOD BEDS
OUT THEY GO MONDAY IN THIS TREMENDOUS ABSOLUTE CLEARANCE
Out they go—while they last. Here are a few.
$10.95 Poster Wood Bed at....$5.95
$12.95 Jenny Lind Bed will go at 7.45
$14.95 Pineapple Poster Beds at 8.90

METAL BEDS
CASH OR LIBERAL TERMS—NO INTEREST, NO CARRYING CHARGES—BE EARLY
$ 6.95 Metal Bed will go at...$4.55
$ 7.95 Metal Bed will go at... 5.25
$ 9.95 Metal Bed will go at... 5.95

ODD PIECES OF BEDROOM FURNITURE
CASH OR CREDIT—NO INTEREST
From Bedroom suites where Hartman's warehouse stocks of matching pieces have been exhausted—at sensational price reductions.
$29.95 Odd Dressers go at...$19.75
$44.50 Vanity Dressers go at. 19.50
$19.50 Dressing Tables go at. 10.75
$37.50 Chifforobe at......... 18.50
$59.50 Chest at............. 32.50
$ 8.95 Chest at............. 4.95
$35.00 Vanity will go at..... 12.95
$14.95 Dresser will go at.... 8.75
$ 1.98 Bedroom Screen at.... .95
$ 3.98 Nite Table at........ 1.85

Extra Monday Specials
DOORS OPEN PROMPTLY AT 10 A. M.
We cannot guarantee quantities, everything must go and go quick. Doors open Monday promptly at 10 o'clock—be early.
$ 6.95 Pier Cabinet will go at.$ 3.95
$ 8.75 Sewing Cabinet will go at 5.75
$19.95 Book Case will go at.. 13.95
$ 1.45 End Table at........ .79
$ 3.50 Radio Table at....... 1.95
$ 3.98 Utility Cabinet at..... 2.79
$ 1.79 Hamper at.......... 1.10
$ 7.95 Pull-up Chair........ 4.35
$ 3.95 Priscilla Sewing Cabinet. 2.25
$ 1.00 Chenille Bath Sets at.. .59
Up to $2.50 Carpet Samples at .59
Up to $8.95 27x52 Scatter Rugs 2.95
$ 3.95 Unfinished Kitchen Table 2.95
$ 3.98 Child's Rock-a-byes at. 2.29
$ 2.19 Magazine Carrier at... 1.39
$ 1.25 Card Tables go at.... .69
$ 1.49 Lawn Benches go at.. .79
$ 1.00 4-ft. Porch Swings at.. .39
$19.98 Refrigerators at...... 9.95
$ 7.95 Drum Table at........ 4.45
$ 5.95 High Chair will go at.. 2.75
Up to $39.50 Lounge Chairs at. 11.95

DESKS AND SEC'YS
$24.95 Spinet Desk at........$14.60
$27.50 Secretary Desk at..... 16.75
$34.95 Gov. Winthrop Desk at.. 19.50
$39.50 Knee Desk to go at..... 23.50
$69.50 Secretary Desk at...... 29.95

SALE TAKES PLACE AT HARTMAN'S LOOP STORE
ADAMS AND WABASH—DIRECT L ENTRANCE
MONDAY FROM 10 A. M. TO 10 P. M. THEN DAILY 10 A. M. TO 5:30 P. M.

Chicago Sunday Tribune.
THE WORLD'S GREATEST NEWSPAPER

THE TRIBUNE COMPANY, PUBLISHER.

ENTERED AS SECOND CLASS MATTER AUG. 12, 1903, AT THE POSTOFFICE AT CHICAGO, ILL., UNDER ACT OF MARCH 3, 1879.

All unsolicited articles, manuscripts, letters and pictures sent to The Tribune are sent at the owner's risk, and The Tribune company expressly repudiates any liability or responsibility for their safe custody or return.

SUNDAY, OCTOBER 22, 1933.

THE TRIBUNE OFFICES.
CHICAGO—TRIBUNE SQUARE.
MILWAUKEE—EMPIRE BUILDING.
NEW YORK—220 EAST 42D STREET.
WASHINGTON—815 ALBEE BUILDING.
BOSTON—718 CHAMBER OF COMMERCE BUILDING.
ATLANTA—1825 RHODES-HAVERTY BUILDING.
LONDON—135 FLEET STREET.
PARIS—1 RUE SCRIBE.
BERLIN—COLUMBUS HOUSE, POTSDAMERPLATZ 1.
MADRID—CALLE ESPALTER 5.
RIGA—ELIZABETES IELA 15/3.
ROME—GALLERIA COLONNA [SCALA A].
SHANGHAI—38 AVENUE EDWARD VII.
TOKIO—IMPERIAL HOTEL.
MEXICO CITY—HOTEL REGIS.
PANAMA CITY—HOTEL CENTRAL.
SPECIAL REPRESENTATION.
SAN FRANCISCO—820 KOHL BUILDING.

THE TRIBUNE PROGRAM

PLATFORM FOR AMERICA

1. Elect better men to Congress.
2. Reform the Senate.
3. Cut taxes in half.
4. Repeal the eighteenth amendment.
5. Free the railroads from red tape.
6. Adopt an American Foreign Policy.

PLATFORM FOR MIDDLE WEST

1. Save the Mississippi waterway.
2. Create a Middle West Association.
3. Come to the World's Fair.
4. Build elevated roads into Chicago.

"The newspaper is an institution developed by civilization to present the news of the day, to foster commerce and industry, to inform and mold public opinion, and to furnish that check upon government which no constitution has ever been able to provide."

DR. KARL MARX VISITS THE WORLD'S FAIR.

Among those who could be wondering what the new age means might possibly be Henry George, if he should observe that land owners are receiving government checks for doing nothing with their land. Another puzzled philosopher might be Dr. Malthus seeing that a populous country is destroying millions of pigs, for which the government is paying a price, and, in withdrawing wheat lands from cultivation, is giving a subsidy that there may be less breadstuff. As the country grows in population it destroys its loaves and pork chops. Still another philosopher, Dr. Karl Marx, might be a contemplative visitor at the Fair.

In the Hall of Science, in the General Exhibits, and elsewhere Dr. Marx might recall Plato and note to himself that the older sage, from the greater distance and at the wider removal of time, saw the future more clearly: "When the shuttle and the hammer work themselves there will be no more slaves."

Dr. Marx, dying in 1883 in the industrial, commercial, and capitalistic society of London in which he had lived since '49, had seen the shuttle and hammer beginning to work themselves, but only beginning. He knew steam and electricity, but the power age had not been reached. His age was skeptical rather than creative and it was resisting rather than accepting. Labor could imagine that it would go on for ages working the loom and the hammer, paid, as Dr. Marx said, a mere subsistence wage and working gratuitously for the accumulation of capital. Sources of wealth seemed static and wealth meant possession rather than creation. Dr. Marx would observe that this has changed.

No one knows what wealth will be tomorrow because no one knows what new uses genius will make of materials. In the proletarian world of Dr. Marx little account could be taken of this because the uses of power and the development of the machine could not be foreseen. There seems always to be a point where philosophy is not found flexible enough to advance with achievements and change. Persons with no philosophical conceptions of what they are doing will do things to force a readjustment of theories to new facts.

To Dr. Marx the bourgeois dominance of society meant the requirement from the proletariat of labor hours for which it was not paid, creating surplus values represented in profit, rent, and interest. That was the slavery of labor. It has been proved in the power age that this bourgeois society contained the freedom which genius could use to create new uses, providing new work in which labor constantly obtained shorter hours, higher wages, greater ease, more leisure, more recreation, and better living conditions.

For a while the proletariat might look at the machines and fear that what was in the future for it was extinction and not exploitation. Indeed, the bourgeois genius itself dreaded to call too many machines from the lamp because of this same fear. But it has been proved that the machines, producing new uses, tend to increase employment while increasing the spread of comfort, ease, and enjoyment. The typesetting machine, for instance, might have been expected to throw compositors out of work, but the various machines which improved newspaper production so increased the circulation that there was more instead of less employment. Constantly the rewards of employment have been increasing and for the most part because of inventions and improvements which no philosophy could anticipate.

Dr. Marx's pessimism regarding the future of labor was relieved only by his hope for the dictatorship of the proletariat, a social order in which the ability to produce new forms of wealth is discouraged if not prevented. Even his expectation that Utopia could be reached placed it after the agony of the dictatorship of the proletariat, when human nature had been so purged of instincts for profit and special reward that the incentive of usefulness would be in man as a part of his remade nature. The bourgeois genius outjumped his calculations and the proletarian state of Russia bases its brightest expectations upon what it can borrow from the achievements of bourgeois society.

Dr. Marx's theory of gratuitous labor compelled by exploitation might not have been prepared to discover that a prevailing wage theory now requires that an industry earn enough to pay a wage determined not by the requirements of the industry but by the demands of the persons employed. It is now maintained that it is the obligation of the capitalist to meet this labor charge. How he may do it is his own concern, but it becomes a fixed obligation and is presented as his social duty. If he cannot conduct his business so as to carry these pay rolls he must give way to some one who can. Even where there is the sweated labor which Marx regarded as the common lot there is this demand that the industry conform to the dictates of the pay roll. Marx thought that nothing short of the dictatorship of the proletariat offered any hope for a labor share in the wealth created.

It can't be said that Dr. Marx was static in his view of production, wealth, and historical development, but his idea of inevitable progress by class upheavals and revolutions is dislocated by the unexpected appearance everywhere in progressive society of the man who makes new forms of production and new forms of wealth which aren't in the book and which constantly defy the rule to fit the new condition. The proletarian dictatorship, endeavoring to proceed without consideration of this man, flounders in a static condition and the free society goes ahead with flexible objectives when it is allowed flexibility, meeting and using new facts with a mobility which is disturbed only when its government gets foolish.

Dr. Marx would be allowed one smile. It would come when he observed that the progress he had at least anticipated was threatened by the fallacy he saw most clearly, which is the undertaking of a capitalist state to adopt features of proletarian communism and dictatorship by way of compromise and temporizing in an endeavor to get something it can't.

DRIFTING TOWARD TROUBLE.

Although Señor Quezon has long been voicing the alleged demand of the Philippine peoples for immediate independence, he does not favor a reference to them of the question of independence now that it can be had upon the terms of the bill passed by the American congress. As the terms are dubious enough we can hardly charge him with inconsistency, although it would seem that if the Filipinos are as ready to navigate their ship of state on the troubled waters of world affairs as he has given us to believe, they are entitled to an opportunity of deciding for themselves whether to accept the American offer.

The truth we don't doubt is that the mass of the Filipinos would take what they think will be independence without much consideration of the price to be paid, but Señor Quezon and the other political leaders of whatever faction are better advised. We think they would recoil from independence without any safeguards, and they are naturally anxious to drive the best bargain obtainable. Recent developments in the far east are certainly not calculated to encourage an experiment in independence.

These developments also have a serious significance for the American government and people. It ought to be apparent to our statesmen if not to our public that our present responsibilities in the islands must either be discarded or honestly faced. Either we must insure our ability to defend and retain the islands or absolve ourselves from the duty and task of making them secure. In the present situation we have done neither and the islands remain an exposed flank. Our continued possession of them in these circumstances is an invitation to humiliation and to costly and unnecessary war. It is an invitation which events in the far east increasingly warn us will be accepted in due time. To drift as we are drifting or to permit selfish special interests to direct our course represents an inexcusable indifference to consequences for which this generation or the next will pay heavily, and there is reason to believe that it will be this generation and not the next.

SAVING THE REDWOODS.

We are in receipt of an appeal from the Save-the-Redwoods league, which has its headquarters at the University of California and a membership including such distinguished individuals as Dr. John C. Merriam and Prof. Henry Fairfield Osborn, the former its president. The appeal is for continued and increased support for the effort to preserve the remaining principal stands of redwood in California, and it fills us with mixed emotions.

It would certainly be a scandal if the redwoods, one of the most interesting and magnificent of nature's manifestations, should be destroyed. But it seems to us that their preservation is a duty and an interest of California rather than an object of contribution from outsiders. Upon the precedent of national parks some support by the federal taxpayers is no doubt arguable, but California is not an impoverished state and its people will especially benefit in both material and cultural ways by the preservation of the redwood groves. Very few people in other regions will ever have the privilege of seeing them. Every other region has its own interests and responsibilities in conservation within its own boundaries. California will benefit pecuniarily by visitors to the forests and its people will have easy and frequent access to them. California is already up to its neck in federal money and has been less heavily punished in the depression than other communities into which his appeal for donations will find its way. We hope the trees will be saved, but it is up to California to save them.

Editorial of the Day

NO "ORGY" IN PUBLIC WORKS.

[The Bloomington Pantagraph.]

Secretary Harold L. Ickes, whose position as head of the interior department seems to be secondary to his place as administrator of the vast public works program, is consistently telling the public that this unprecedented fund will be expended without waste, graft, or improper diversion, in spite of public cynicism to the contrary.

It had been openly stated in Washington that allotments of the public works fund were being slowed up because Ickes was fearful of the outbreak of a scandal of some kind in which extortionate bids or political favoritism would develop. Ickes stoutly denies such rumors and points to the huge allotments already made to show that the program is moving as fast as consistent with safety.

"I am unwilling," said Secretary Ickes, "to subscribe to the surprising doctrine, now openly advocated, that 15 to 20 per cent of waste or misuse of funds or graft is reasonable in the public works program and should be permitted by abandonment of regulations.

"The public works administration story has been and will be kept an open book. Where public money has been allotted we insist the public is entitled to a first hand report on the use of its funds.

"I do not deem it the intent of congress, as shown by the act under which the public works administration functions, that any such unrestricted orgy of flinging millions of public dollars toward unknown destinations be tolerated."

The secretary is represented as insistent that still faster progress be made in the projects under this program. He realizes that winter is in the offing, especially in the middle west.

It is to be hoped that the allotments for Illinois may be among those soon to be O. K.'d.

FEVER HEAT!

NBC—I read in the paper that science has discovered that singing warms the blood.

CBS—He must be right. I've heard singing that has made my blood boil.—Pathfinder.

THE LIBERTIES OF THE AMERICAN PEOPLE

BY CLIFFORD S. RAYMOND.

III.

A citizen now holds and disposes of property as his federal government stipulates. Regardless of constitutional guaranties it is no longer conceded that he has free possession. Possession is qualified. It can be forbidden or it can be restricted. Certain kinds of property have been selected for these restrictions, but there is no limitation in the new theory of law. If it can be applied to one form of property it is applicable to another and to all. The government has only to set up a reason which may be anything a department wishes to accomplish. The citizen who does not comply will be punished by the loss of his property or business by fine or by jail sentence.

A merchant marking his goods for sale must consult a code or several codes and many provisions of them. His mark-up is specified as of certain conditions. If he tries to stop losses, move his goods rapidly, or stimulate trade he must be very careful or he'll risk a forfeiture of his license, lose the right to do business, and may be fined and sent to jail. In merchandising he is not a free agent. In every transaction he is under orders and the government, in the words of the administrator of the NRA, is ready to crack down on him.

What a citizen may earn in contract for his services has been taken under government scrutiny and supervision. It is held that this is not a matter of free agency. One man is not to be free to hire another on terms satisfactory to both. The pay may be too high. This has not yet been carried very far. A maximum has been set for railroad presidents. They have become quasi-government employés and the railroads are public utilities, but Mr. Roosevelt has pointed to the movie pay rolls, where no possible governmental interest lies. They could be brought under restriction only if all private wage contracts are to be subject to control. Pay rolls may be too low or they may be too high. The right of contract for services disappears.

A Russian peasant may own one or two cows, but if he owns six he is an enemy of the soviets. He is a kulak and he is sent to Siberia or the White sea. A Russian holds property by government consent as to amount and use, but the aim of the Russian law is the communizing of all means of subsistence and livelihood. The aim of American law has been to protect the citizen in possession of what is rightfully his, not only against lawless persons but against the exactions of government as well. Political rights are nothing in themselves except as they give the citizen control of his officials and the protection of laws sustained by an independent judiciary. The judiciary is being taken out of the American picture.

In the enforcement of edict, of law by decree and promulgation, the administrators have set up their own courts, outside the judicial system. The judges are the administrators themselves or their appointees and employés. Verdicts are given and sentences pronounced by officials who issued the injunctions and laid down the prohibitions. This system is recognizable. It is the Star Chamber.

It might seem incredible that the government would refuse to accept one of the basic doctrines of the United States, declared in its constitution, but the publishers asking the administration to respect the freedom of the press in the newspaper code have encountered an astonishing resistance. The freedom of criticism and opinion is not conceded in Washington. Already things have gone so far as this. The administration seeks to use the channels of information and opinion to suppress criticism and compel obedience. It controls the movies and the radio and if it finally consents to concede the freedom of the press it will be because the constitution has been literally forced upon the administrators. The present theory of government is one of unrestricted power over persons and their property.

There are people who want the change which has been made. In elections they have always been negligible in number; they have polled a fraction of the vote. They do not agree as to what they want in final form, but they can take these preliminary steps together. Some want the society of Marx and Engels as worked by Stalin, others that of Mussolini and Hitler, others the socialist state of Norman Thomas. Still others believe that the American genius will produce its own modern state and they believe that in the new social order and under the new government there will be a better distribution of rewards, easier terms of life, and more equitable use of national wealth and opportunity. All these people agree that the American republic is an archaic form and that its freedom and liberties are elements of chaos.

This is rapid thinking and these are lightning conclusions, but they have been carried far on the wings of panic and fear. Three years of misery for many and anxiety, doubt, or alarm for all have pronounced judgment upon the scheme which even a few years ago was regarded as man's nearest approach in all time to ideals of freedom, liberty, opportunity, and well-being. The world's richest nation still stands as proof of these old assertions for this scheme and yet the evidence of 144 years is swept away by the verdict of three. Hasty judgment, isn't it?

Against this is the fact that there is no authority for the change in any election. The questions have never been submitted to the people. The acts of government were not forecast in the campaign of 1932. They have been accepted since March, 1933, because the people have said that something had to be done. They thought they could not go on as they were. They thought they saw complete disaster ahead of them. They believe in the good intentions of their government. They think they will lose nothing. The emergency acts, being emergency acts, have fixed terms of life or can be repealed. When national recovery has been assured all the old civil rights of liberty and property will come back.

There's the doubt. A repeal by congress will not alter the fact that the American government assumed complete power over men and their belongings in time of peace for the execution of a program. It had the power. It used the power. Therefore it has the power. What one congress or one President did another can do. Authority has been written into the constitution. It is there by precedent and use. It is there until the United States Supreme court says that it never was there and never can be there. Even that is no permanent guaranty, but it is the best that can be had and without it the scheme of the American republic has been destroyed by the fears and the impatience of the American people when they were called upon to pay the price of their freedom.

It may be that freedom is most prized by people who do not possess it or by people when they have lost it and cannot regain it.

Freedom exacts a price. It has a cost. It has penalties. But when value is tested it is the highest possession. The freedom to act, think, and live by one's own will and liking, within the means to attain and obtain, has no substitute. Nothing else is quite as good or nearly as good. It has no equivalent in life. There can't be any compensation for the loss of it. No material advantages under coercion can take its place.

This has been American freedom. What is its future?

How to Keep Well By Dr. W. A. Evans

To the limit of space questions pertaining to hygiene and prevention of disease will be answered in this column. Personal replies will be made to inquiries, under proper limitations, when return stamped envelope is inclosed. Dr. Evans will not make diagnoses or prescribe for individual disease.

[Copyright: 1933: By The Chicago Tribune.]

STRYCHNINE POISONING.

DRS. S. STALBERG and H. S. Davidson report a case of strychnine poisoning which is of great interest from two standpoints. The patient, a woman, while in an automobile, took by mistake nearly two grains of strychnine in pill form. Becoming restless as a first effect of the poison, she started up the machine and drove away.

The effect of the poisoning on her muscle coördination becoming more marked, she ran her machine off the road and into a tree. The policeman who took charge of the wreck arrested the woman for drunkenness. She was tried and convicted on the charge. The point of interest here is that the restlessness, unsteadiness of gait, and muscle stiffness which precedes convulsions in a case of strychnine poisoning may be mistaken for an ordinary garden variety of drunk.

Some other peculiarities of this case of interest to physicians only are passed over without comment.

The second phase is the choice of antidotes for strychnine poisoning. It is the opinion of Drs. Stalberg and Davidson that most of the methods of treating strychnine poisoning, as found in first aid, emergency, and home medicine books are useless, and some of them are worse than that. They say the chapter on strychnine poisoning in all the books should be torn out as misleading. An almost new chapter needs to be written.

It is all right to provoke vomiting by the use of mustard water, by tickling the throat, or by giving ipecac, tartar, emetic, apomorphia, or by whatever means is at hand. It is all right to pump out the stomach. The quicker these operations are done and the more thoroughly they are carried out the better the chance of recovery. Beyond that they do not endorse the methods found in the books.

They used, in this case, injections of sodium amytal into a vein. This was repeated. In their opinion it saved the patient's life. They also used tribromethanol by mouth and also by injection, but not into the veins. They give it credit for helping to save the life. They recommended that these two drugs be used in treatment of this form of poisoning to the exclusion of all other treatment except emptying the stomach. Enough should be given to keep the patient quiet and to prevent convulsions. The patient must be kept under the influence of one or the other or both drugs until the tendency to spasms is no longer in evidence.

Tannic acid given internally after the stomach is emptied may be of some service in preventing absorption. And if no sodium amytal is available and no physician at hand to inject it into a vein, some good—but not much—can come from dosage with chloral and bromides.

The steps to take in a case of strychnine poisoning, then, are:

1. Empty the stomach.
2. Wash that organ.
3. Give some tannic acid solution.
4. Give an intravenous injection of sodium amytal solution.

[If this antidote is not at hand and no physician is at hand, instead of step 4 use step 5.]

5. Rectal injections of tribromethanol [4 grains in solution]. [If this is not available, use 6.]
6. Give chloral and bromide by mouth.

Chloroform, ether, amyl nitrite, and morphine should not be used.

THEORIES ARE MANY.

R. W. L. writes: What is the cause of Mongolian idiocy? Is this a common condition? I knew a woman who had one, though her other children were normal. She says it is change of life, but I know a number of change of life children who are normal. This woman is very sensitive and always imagines things. In fact, people are afraid of her, she is so peculiar.

REPLY.

There are several theories, but very little proof to sustain any of them. One of these is that such children are borne by mothers who are old or who have borne many children. It is pretty well agreed that the condition is due to some congenital deficiency, but as to what the deficiency is or what is responsible for it there is nothing more than speculation.

HEART AND ALTITUDE.

C. R. T. writes: I live at an altitude of 5,500 feet and I am subject to attacks of angina pectoris. It is inconvenient for me to move to a lower altitude. Shall I do so anyway?

REPLY.

Living at that altitude throws some additional strain on the heart, especially if the person is not accustomed to it. In certain conditions of the heart, muscles, and blood vessels a little extra strain may precipitate an attack of angina. A person who is subject to attacks of angina had better side-track other trains and give his heart right of way. No one except your physician can judge where you fit in this outline.

THREADS IN LIGHT.

A. D. R. writes: 1. When I look at bright lights I see what appear to be fine threads or webs. Is this cataract? I am 54.

2. What are some of the causes of cataract? (I am not diabetic.)

REPLY.

1. It may be, but probably it is not. Nearly every one has floating specks. They are not often significant. Occasionally they indicate pathology in the liquids of the eyeball that is associated with something important. There is a remote chance that cataract is one of the combination. There are far more dependable signs of cataract.

2. Among the causes are age, exposure to glare, heat and dust; diabetes.

FRIEND OF THE PEOPLE

Letters to this department must be signed with names and addresses of writers.

SETTLING ESTATE.

Chicago, Oct. 12.—[Legal Friend of the People.]—1. What does the Probate court do when a will is contested? The property in question was willed to a person who should have been committed to the psychopathic hospital a year before the will was made. Undue influence is suspected. 2. Does legal heir present proof in this court of mental incompetence and mismanagement of affairs? What court does decide if not Probate court? 3. Can executor collect and dissipate income from property and allow same to default on a small mortgage, taxes, interest, etc., and not be held responsible for such indebtedness against property? No bond was required. 4. Must property be sold to satisfy same or [5] does owner of mortgage foreclose and [6] does legal heir, if so recognized by court, have to lose property through no default of his own? 7. Can legal heir buy mortgage and how does this affect the case? 8. What percentage does an attorney usually charge if he has to handle on a contingent basis? What is legal? 9. What are the chances in a case of this kind and how long does it take? 10. What percentage is usually salvaged out of such cases? 11. Is it wise to look up expenses charged against property before going into probate and can one protest if same are eating up property? 12. Must notice of filing for probate be given to all heirs? 13. What if some are not notified? 14. How long do they hunt for unknown heirs? 15. What if not found?

O. R. C.

1. The Probate court would not distribute the estate while contest proceedings were pending if that is what you mean to ask.
2. The contestant should file a bill in the Circuit or Superior court within a year.
3. If he is mismanaging the estate you should complain to the probate judge.
4. The administration act authorizes sale of real estate to pay debts.
5. This is also a possibility.
6. Mortgage holders and unsecured creditors are paid ahead of the heirs if that is what you mean to ask.
7. Undoubtedly the holder of the mortgage would be willing to sell. If not, the heir could pay or redeem from foreclosure.
8. Depends on the nature of the case and the standing of the attorney.
9. Depends on your proof.
10. It varies within wide limits.
11. We do not have sufficient facts before us to advise you.
12. Yes.
13. If there are some whose addresses are not known they would be notified by publication.
14 and 15. See 13.

TRIBUNE LAW DEPARTMENT.

HOLLOW TREE.

Chicago, Oct. 13.—[Friend of the People.]—On the outside of our sidewalk in front of our property is a large tree which is hollow. On one side near the ground there is a large hole which is the habitat of thousands of big black ants. This tree is liable to come down any time during a storm and cause a lot of damage. How shall I go about having it removed?

J. L. S.

This is a live 36 inch poplar, but with a cavity at the base and rather dangerous. A work order has been issued for its removal.

WALTER WRIGHT,
Superintendent Parks, Recreation, and Aviation.

STOCK CERTIFICATES.

Holland, Mich., Oct. 11.—[Legal Friend of the People.]—My brother bought a few shares of stock and his stock certificates were accidentally destroyed. 1. Are payments of dividends, etc., made without presentation of the certificate? 2. If the company goes into receivership and holdings are sold at a price which gives a small return to the stockholders, would he be paid? 3. In such case would his certificate be called for? 4. Would the company issue him a new certificate?

H. D.

1. Yes.
2. The stock certificates probably would be called for.
3. See 2.
4. They probably would demand a surety bond for their protection.

TRIBUNE LAW DEPARTMENT.

CLAIM AGAINST ESTATE.

Homewood, Ill., Oct. 11.—[Legal Friend of the People.]—1. Is it possible for a bill to be presented against an estate for the care and room of a mother or mother-in-law when she passes on, leaving no will, and there are a son and daughter who have neglected this person for a number of years? 2. If so, when must this bill be presented? 3. Must it be signed by witnesses? 4. What is the usual sum one could charge per week? The estate amounts to about $20,000.

E. B.

1. The technical right to collect would depend on the understanding at the time the services were rendered. If it was understood that the services were to be gratuitous, then you could not later collect merely by changing your mind.
2. A claim should be filed in the probate proceedings.
3. No.
4. Depends on the services that were rendered.

TRIBUNE LAW DEPARTMENT.

FRIEND OF THE FARMER

[Inquiries on problems of farm management, financing or governmental regulations sent to this department must be accompanied by a stamped, addressed envelope for reply.]

S. G. M. writes: My birches are dying, as are many others in this section. Can you give me the cause and if possible a remedy? Two of the largest had red stains running down the side of the trunk. Although we have had six dry, hot summers, the birches are on the bank of a lake.

Answer: It may be that borers which attack birches have caused the trouble. The first noticeable borer injury is that the tops die—gradually the entire tree dies. If the trees are not entirely dead, infested parts should be cut out and burned, and some effort should be made to feed and water the remaining trees. A spray of arsenate of lead is effective on birches in midsummer.

J. C. asks: I read that the government is allowed to loan only up to three-fourths of the appraised value of farm property. If my indebtedness should be more than three-fourths of the appraised value, on an application I have already filed, would I be unable to secure a government loan?

Answer: The Farm Credit administration reports that in about one in every five loans made to farmers the debts have been greater than three-fourths of the appraised value of the property. After appraising the property offered as security the farmer is notified how much may be loaned under provisions of the law. If the amount is not sufficient to cover the indebtedness the farmer will have to get his creditors to agree to scale down the debts to a point where he will have one-fourth equity in his property.

M. C. T. asks: In case it is necessary for me to give the federal land commissioner a second mortgage in order to obtain a loan to pay up interest and principal now due on the first mortgage, will the holder of the first mortgage have to waive any of his rights?

Answer: Yes, he must agree in writing with the commissioner not to proceed against the farmer or the mortgaged property under the terms of regulations issued by the commissioner and available at any of the twelve offices of the Farm Credit administration or at any federal land bank office.

HIS HEAD IS BURSTING

[Izvestia, Moscow.]

"Dissensions in the American brain trust."

VOICE OF THE PEOPLE

Writers should confine themselves to 200 or 300 words. Give full names and addresses. No manuscripts can be returned. Address Voice of the People, The Tribune.

THEY CAN'T ALL BE RIGHT.

Chicago, Oct. 5.—The writer, at the time of the Eastland disaster, was a structural iron worker [at present a city policeman] in the employ of John Griffiths & Son, building contractors, who were then engaged in the construction of the Boston Store.

A very few minutes after the disaster my partner, Elmer Nelson, and I were rushed over to the scene by the superintendent of steel, Charles Straits, in an automobile with our tanks and torches and a sergeant of police riding the running board, blowing a whistle to clear the streets for our quick arrival. Arriving at the scene, we were helped on the boat with our equipment by city policemen detailed there. When we started working there was not a sign of another burner on the boat; in fact, we were working on the second hole before another burning outfit arrived.

Mr. Rudd Mueller speaks of Ed Babcock cutting a hole. Why, we cut not one but many. I can verify this statement by the superintendent of steel, Charles Straits of the Griffiths company, and the sergeant of police who brought us to the scene.

The writer is not looking for any glory, but if anybody wants to know who was first on the scene, here it is.

We were both presented with a star and a letter for valuable services rendered by the coroner in person.

ALEX E. MCFADDEN.

Clarendon Hills, Ill., Oct. 5.—Referring to Mr. Rudd O. Mueller's letter in the Voice of the People, in all fairness to the men who performed the remarkable feat of rescue at the scene of the Eastland disaster I feel he should be set aright regarding a few points.

My father, at that time employed by the Oxweld Acetylene company welding shops at 35th place and Jasper street, drove Mr. John Siweck with a cutting apparatus to the scene with Capt. Mooney of the Chicago police department riding on the running board of the truck to secure the right of way. Arriving at the river, Mr. Siweck immediately set to work and in the short space of three minutes had succeeded in penetrating the hull with a hole approximately thirty inches in diameter, and it was through this hole that as many as fifteen rescues were effected.

While it is true that the fire department equipment was first on the scene, the operator had not had the necessary training in its use to make much headway. As a matter of fact, the equipment was so little used that for a period of about two years after its installation at the Sebor street shops Oxweld operators, with Oxweld equipment, did most or all of the municipal work at the shops.

There were only three holes cut in the hull of the overturned vessel, and all of them were cut by the operators mentioned in THE TRIBUNE article of Sept. 27. A full set of photos of the disaster, taken while rescue work was in progress, can confirm me in this, and they are at Mr. Mueller's disposal if he should wish to see them.

E. A. ENGLAND.

THE DELAYED OUTER DRIVE.

Chicago, Oct. 17.—Can you please do anything toward expediting the securing of the necessary funds for the completion of the outer drive and bridge [Leif Ericson]? The continued delay in this matter certainly warrants further investigation and publicity in the interests of the people. It is an outrage to continue to force the motorists through so crowded a boulevard as Michigan. A complete airing of the circumstances responsible for this delay might hasten action looking toward the start of this needed public improvement.

WM. H. MELVIN.

THE FREEDOM OF THE PRESS.

Chicago, Oct. 17.—The resolution adopted by the Sigma Delta Chi national convention will, I think, interest you.

MARLEN E. PEW.

Whereas, the many flagrant violations of the principle of freedom of the press are being written into the current history of many nations; and

Whereas, disconcerting tendencies toward, or possibilities of, a similar betrayal of democracy are detected in the proposal to bring the publication of American newspapers under a system of licensing,

Now, therefore, be it resolved, That Sigma Delta Chi, professional journalistic fraternity, in convention assembled at Northwestern university, Evanston, Ill., protests with the utmost earnestness against any attempt whatsoever, and for whatever purpose, to impose limitations upon the press which are inconsistent with the spirit and intent of the constitution of the United States of America, whose first amendment reads:

"Congress shall make no law respecting an establishment of religion or prohibiting the free exercise thereof; or abridging the freedom of speech or of the press; or the right of the people peaceably to assemble, and to petition the government for a redress of grievance."

And be it further resolved, That copies of this resolution be respectfully laid before the President of the United States and the executive head of the national recovery administration.

Respectfully submitted,
RESOLUTIONS COMMITTEE.
WARREN A. REID, Oregon State, Chairman.
OMER KRONENWETTER, Pittsburgh.
DON DOUGLASS, Stanford.
MAURICE O. RYAN, Adviser.

WORKING THE WAY OUT.

Biloxi, Miss., Oct. 10.—We were like a lot of other people in Chicago. My husband had no job or any prospect of getting one. We had a little money saved up, but it was going fast. We bought 10 acres of good, low priced land in south Mississippi and now are making ourselves a real home down here in this land of mild winters and delightful summers. There is lots of work, and I mean work, but we are working for ourselves and that is what we like.

After buying the land we only had $250 left. We were surprised that we could make a go of it with so little money. We raise nearly all of what we eat and sell the surplus for what cash we need. Every day sees us nearer our goal, a real home. Of course it is a lot different from city life in Chicago.

This is the place for any one who prefers work to idleness and the possibility of having to get on the dole.

A little over a year ago in Chicago we could only see a gloomy winter ahead of us. Early in September last year we decided to make the move, and bought our place in south Mississippi. Today after a year of new and widely different experiences and a lot of work we are happy and contented in our independence.

MRS. FRANK A. LIZAR.

SURVIVING NATIVES.

St. Louis, Mo., Oct. 16.—Apropos of Mr. McCutcheon's cartoon of Oct. 12, "A Suggestion for Curbing Crime," and Ed Porter's inquiry of today, does he mean the American Indian when referring to "native American?"

Probably he means the descendants of the Mayflower pilgrims who are now on trial before the senate judiciary committee, the same who naively enough declare they see nothing immoral in selling 20 cent paper for $75 or thereabouts.

MAX POPPY.

ANY PORT IN A STORM

[Punch (Copyright).]

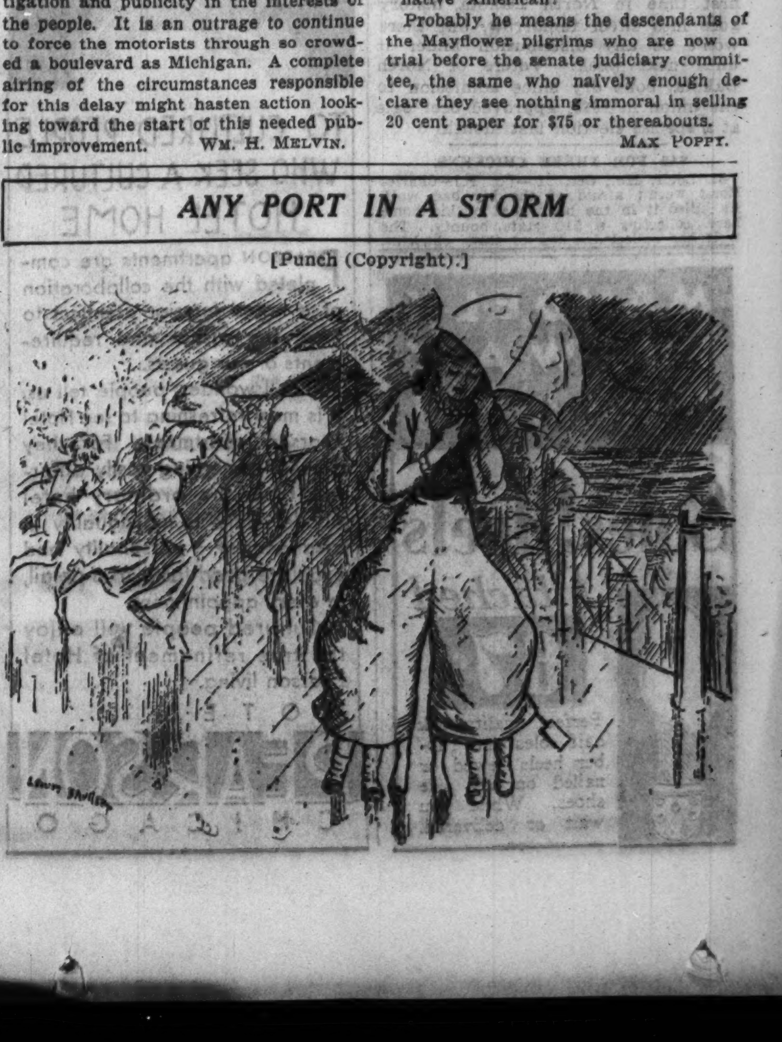

OWNERS ACT TO SAVE THEIR HOMES

Thousands Turn to Hines for Materials to Make Needed Repairs and Improvements

Today, home owners literally by the tens of thousands are rushing to Hines Yards for the needed materials to make their homes weather-proof. But there are still other thousands of homes in the Chicago area which must be repaired this Fall if costly damage is to be avoided. There are thousands of homes with old roofs that cannot withstand another Winter. Thousands with porches, steps and railings that will decay beyond repair this Winter. Thousands with rattling windows, doors and leaky walls through which the cold will rush to make real comfort impossible this Winter. Thousands with paint-starved surfaces inviting the elements to do their worst.

Repair Now or Face Heavy Loss

In all our forty years' experience there has never accumulated such crying need for home repairs as right now. Immediate action is imperative if losses running into millions are to be avoided.

To all home owners considering repairs or building, Hines offers a service unexcelled for its completeness. At 21 neighborhood Hines Yards, you can buy all the materials as one unit from one responsible company.

This service assures you savings due to the longer wear that only quality materials can give. Plus immediate savings made possible by our present rock bottom prices.

Free 24 Hours Delivery

Hines Service also includes the free advice and counsel of the manager of your neighborhood Hines Yards—a mature man with fifteen to twenty-five years of training. It includes courteous service. Prompt Service. Even one piece of a board will be cut and delivered in 24 hours.

While Our Present Stock Lasts

Wholesale prices on all building materials are shooting upward. ...

Hines' Quality

ASSURES *Double* SAVINGS ON THESE BUILDING MATERIAL VALUES

Hines' advice saved us over $300.00

At Prices That Speak For Themselves!!

Don't Gamble on Old Roof

Repair or Replace Now at Lowest Cost

Neglect some other part of the home, if you must, but never the roof. One roof leak this winter can do damage amounting to several times the cost of a new roof now. Probably never again will you be able to replace your roof at today's low costs. Just look at these Hines low prices for roofing of assured quality.

SPECIAL
3-Tab Super Giant Shingles

Gray-green, 12 inches wide. Weighs 250 lbs. to the square. Only 750 squares at this price. Probably your last chance to replace your old, leaky roof with a double covering Asphalt Shingle at such a low price. Positively no orders accepted for future delivery. While they last, per square **$4.90**

HEXAGON SHINGLES

Standard, red, green or blue-black. Per square to cover 100 ft., 210 lbs., $5.63; 160 lbs. **$4.47**

GIANT 12½-INCH STRIP SHINGLES

Square butt, 245 lbs. per square of 100 ft., all plain colors **$6.75**

DIAMOND POINT

In red, gray or blue-black, 100-lb. standard roll **$2.69**

Asphalt Roofing

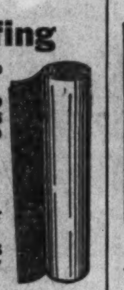

Smooth surfaced. Per roll—to cover 100 sq. ft.

Regular $1.09
Medium $1.46
Heavy $1.69

Includes nails and cement

Slate-Surfaced

In red, green or blue-black, per roll:

75-lb. Standard $1.85
85 to 90-lb. Heavy $2.07

Includes nails and cement

Regulation TENNIS TABLE

5-Ply—¾-inch Thick

2-piece, non-warping, 5-ply top, 5'x9'x¾". The complete standards, made of same 5-ply material, are rigid and adjustable. Also suitable for use as banquet tables, cutting tables, sorting tables, and for churches, clubs, etc. Complete, table, including standards, in white .. **$7.50**

Top only, $5.30. Standards only **$2.65**

LADDERS

Guaranteed against defects, all steps reinforced, unusual strength, durability and trustworthiness.

Straight 10-ft. Ladder **$2.59**

Step Ladder, 5-ft **$2.48**

Extension Ladder, 32-ft., **$9.60**

Step-Stool Ladder
A handy household convenience, only **$1.59**

Building Hardware Guaranteed Quality

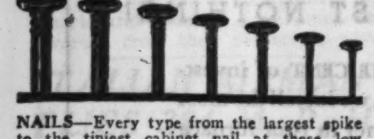

NAILS—Every type from the largest spike to the tiniest cabinet nail at these low prices.

Size	Length	Per Lb.	Size	Length	Per Lb.
3d.	1¼"	.7c	10d.	3"	.5c
4d.	1½"	.6c	16d.	4"	4½c
6d.	2"	.5c	40d.	6"	.4c

Keg Quantities at Reduced Prices

NIGHT LATCH—Reversible brass spring bolt, 5-pin tumbler cylinder. With screws, 3 keys **68c**

In-the-Wall Ironing Board

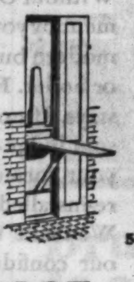

Complete with paneled door, wide ironing surface and extra sleeve board. Sturdily made of clear white pine. Easily installed, each ... **$2.75**

Folding Ironing Board
They fold away into small space. All wood, light, easy to move. Stand solidly on floor. Will not creep, self-locking, cannot collapse.

48" long by 12" wide $1.19
54" long by 14½" wide $2.19

PERMANENT GARAGE, $138
Erected on your lot

12x20 feet

Permanent construction with regular 2"x4" No. 1 studding and rafters, ¾" clear fir drop siding. 85 lb. heavy slate surfaced roofing. Milled fold-away doors. No matter what type of garage you want, get our prices before you buy.

Double Garage
18'x20'—$179

Permanent construction. Built with regular 2"x4" No. 1 studding and rafters, ¾" clear fir drop siding. 85 lb. heavy slate surfaced roofing. Milled fold-away doors.

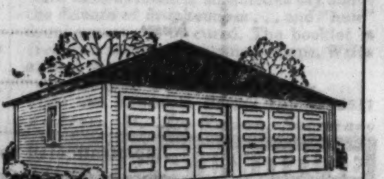

HINES MILLWORK Offers Extra Value

All Hines Millwork is built of best grades kiln-dried lumber. As the largest lumber yards in Chicago, we are able to offer you the finest stocks of quality-built millwork at genuine savings.

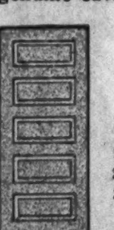

SERVICE DOORS

5-cross panel fir doors, 1⅜" thick, for inside or outside. Amazing bargains at these low prices:

2'6"x6'6" $2.51
2'6"x6'8" $2.56
2'8"x6'8" $2.61

FRENCH DOORS

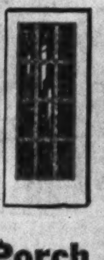

1⅜ thick, clear pine, 12-light glass, assorted sizes. Ideal for sun porches and between room openings. While they last **$3.98**

Sizes from 2'10"x6'8" to 3'0"x7'0"

Enclose Your Porch This Winter

Do it now while you can still buy porch sash of Hines quality at lowest prices. Let our porch expert quote you a price on a complete porch enclosure. Clear pine, 1⅜" thick, glazed 5 light, in all popular sizes. Typical savings.

1'6¼"x4'5¾" ... $1.26
1'8" x4'5¾" ... $1.35
1'8" x5'1¾" ... $1.58
1'10" x4'5¾" ... $1.50
1'10" x5'1¾" ... $1.60
2'0" x4'5¾" ... $1.53
2'0" x5'1¾" ... $1.65
2'2" x4'5¾" ... $1.62
2'2" x5'1¾" ... $1.75
2'4¼"x5'1¾" ... $1.79

PORCH NEWELS

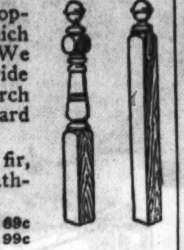

We illustrate two popular types on which prices are quoted. We can also furnish a wide variety of other porch materials of standard designs.

Porch newels of fir, the wood that weathers so well—

5"x5" 69c
6"x6" 99c

Handy Lumber for Home and Yard

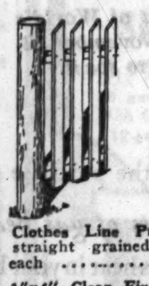

Shelf Board, 12" wide, soft pine, per ft.... 5½c

2"x4" for fencing, per lineal ft. 3c

1"x4" fence pickets.. 5c

Clothes Line Posts, square, in 10" lengths, including rustproof hook or wood rod $1

Fence Posts, white cedar, 7 ft. long, each 29c

Clothes Line Props, 1x2, 9 ft., clear, straight grained, pointed and notched, each 15c

1"x4" Clear Fir Flooring, ideal for that extra attic room or porches, regular lengths 10 to 20 ft., per 100 lineal ft. $1.67

4 ft. No. 1 Lath, handy to have around the house; 50 pieces to bundle 50c

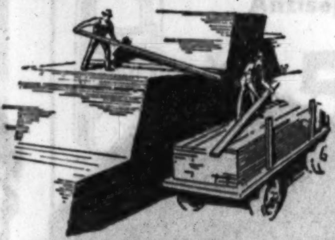

LUMBER
for every purpose at thrift prices

Hines is not only the largest lumber company in Chicago, we are one of the world's largest. We own our own forests—our own mills—as well as our own yards. It is, therefore, only reasonable to expect money-saving prices on lumber purchased at your neighborhood Hines yard. Also to expect to find anything in lumber at our yards. Here are specimens—

KNOTTY PINE

A remarkable interior finish when unique and distinctive effects are wanted. Ideal for playrooms, dens, tap rooms, trophy rooms and libraries. Kiln dried and milled in many attractive patterns, assorted widths from 4 in. to 12 in. Per 100 sq. ft. **$9.90**

RED CEDAR CLOSET LINING

Make sure that moths do not ruin summer garments this winter by lining one or more of your closets with fragrant, aromatic Tennessee Red Cedar. One garment damaged this winter will amount to far more than the cost of lining. 200 square feet, enough for an ordinary closet, 4'x5', only **$14.80**

LOG CABIN SIDING

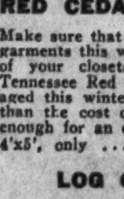

For either interior or exterior, special Hines pattern run from No. 1 grade, 2"x6" and 2"x8" stock in all lengths from 10 ft. to 16 ft. Can be neatly finished in many beautiful rustic effects. 2"x6" ready to apply. Per lin. ft. **6½c**

FLOORING

⅜"x2" CLEAR OAK FLOORING

Can be laid right over present flooring. 125 ft., enough for a room 10 ft. by 10 ft. only **$9.63**

13'x16"x2¼" SELECTED RED OAK FLOORING

133 ft., enough to cover room 10'x10' **$11.30**

RUBBER AND LINOLEUM

Floor covering in latest designs at exceedingly low prices.

DURASEAL

The modern wood floor finish. Preserves natural beauty—gives longer life—reduces upkeep. Easily applied. One gallon covers 350 square feet—3 coats. Per gallon **$3.98**

LET US SOLVE YOUR PAINT PROBLEM

We urge you to buy Paint now. The materials used to make good paint have advanced 50% to 100% since our ample stocks were purchased.

Over-Night Quick Drying Varnish

A remarkable varnish at an amazing price. Suitable for all kinds of interior trim, floors, etc. Our special price, per gallon **$1.13**

DERAYCO HOUSE PAINT

Give your home the best protection, stop rot and decay, and save money at the same time by using this excellent house paint. Covers more, lasts longer. Ready mixed in all colors. Gallon **$2.18**

DEVOKOTE FLAT WALL PAINT

A durable, washable finish for interior walls and finish, in white and many beautiful pastel shades. Per gal., **$1.70**

DEVOE FLOOR AND DECK ENAMEL

For wood, steel or cement floors, inside and out. Quick drying. Gal. **$3.29**

DEVOE ARTLAC

A 4-hour enamel for inside or outside use, in all colors. Does what any of the other new enamels will do, only better. Per quart **$1.09**

Every Kind of Paint Brush Economically Priced

CEMENT and PLASTER

STUK-ROCK

The ideal finish for repairing, recoating, or waterproofing stucco, brick, kelastone, basements, rock gardens, cisterns, swimming pools, etc. Comes in powder form to be mixed with water. Binds new cement to old and repairs cracks permanently. Hardens in 48 hours. Special, 10-lb. can only **$2.40**

Also 25, 50 and 100-lb. drums on order at reduced prices. Accommodation stocks of regular Portland cement, plaster and lime in handy sacks for home use.

University Tests Prove Storm Sash and Doors MAKE 31% FUEL SAVING

Bulletin No. 223 of the University of Illinois says: "The use of both storm door and storm sash in the particular room tested effected a gain in steam economy of 31.7%." This bulletin goes on to say that the actual saving will depend on window and door area and snug fit.

It takes storm sash and doors of Hines quality to effect big savings. Put storm sash in all windows and storm doors in all doors. And for real economy use Hines quality. 119 Standard sizes—all clear pine and clear glass. Ask your Hines yard for an estimate. Typical prices:

1' 6¼"3'4" for 14x16—2 light $1.09
2' 0¼"x4'8" for 20x24—2 light 1.62
2' 2¼"x5'0" for 22x26—2 light 1.83
2' 4¼"x5'4" for 24x28—2 light 1.94
2' 6¼"x3'8" for 26x18—2 light $1.69
2' 8¼"x4'0" for 28x20—2 light 1.97
2'10¼"x4'8" for 30x24—2 light 2.09

Other sizes—complete stocks available—same price basis.

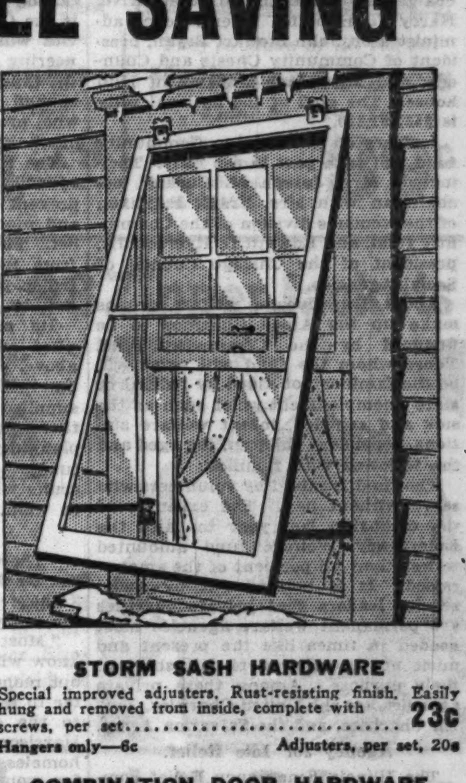

STORM SASH HARDWARE

Special improved adjusters. Rust-resisting finish. Easily hung and removed from inside, complete with screws, per set **23c**

Hangers only—6c. Adjusters, per set, 20c

Combination Storm and Screen Doors

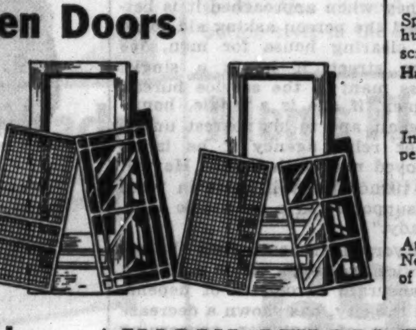

With interchangeable glass and screen panels. Clear pine 1⅛" thick. Clear glass. 12 light, $5.69; 6 light **$5.49**

2' 6½"x6'7" | 2'10½"x6'9"
2' 6½"x6'9" | 2'10½"x7'0"
2' 8½"x6'9" | 3' 0½"x6'9"
2' 8½"x7'1" | 3' 0½"x7'1"

COMBINATION DOOR HARDWARE

Including butts, rim lock, etc., per set **79c**

COMBINATION DOOR CHECK

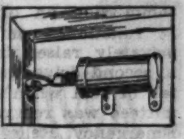

Automatic — operates by air. Nothing to get out of order **49c**

Weather Stripping

STICKSTRIP

A special adhesive felt weatherstrip ready for immediate use. No nails or screws. Seals tightly. Easily removed. Per box of 10 lineal feet **25c**

WOOD-FELT WEATHER STRIP

Clear white pine backing with heavy felt and rubberized covering. To be tacked or nailed. Flexible ⅜ in. by ¾ in. Per foot **2¼c**

Other Sizes at Similar Savings

BRASS AND RUBBERIZED FELT DOOR BOTTOM

3 feet long. Each **25c**

SPECIAL THIS WEEK

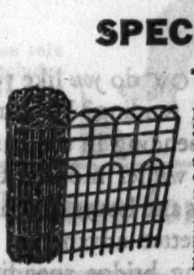

FENCE WIRE — Standard 42" high with single loop, cut to any length — to close out, per foot **7c**

Double Loop, 42 inches high. While it lasts...... **9½c**

INSULATION PAYS BIG DIVIDENDS

Insulation continues to pay dividends in fuel savings long after it has paid for itself and in addition it keeps your home warmer in winter and cooler in summer. We carry all types. Get our estimate.

WALL-THICK BALSAM WOOL

Two layers sealed into thick blanket with additional air space in center. Especially recommended where air conditioning is to be installed. 16" and 24" widths. Per 100 sq. ft. **$7.90**

ROCK WOOL BATT INSULATION

Three to eight times thicker than ordinary insulation and as effective in stopping cold as an 11 in. stone wall; permanent, fireproof, easily and quickly installed between rafters by anyone. Costs no more than ordinary "thin" insulations. Per 100 sq. ft. **$9.60**

NEW IMPROVED BLANKET INSULATION

Real Balsam Wool with edges sealed and flanged for better insulating and lower installation cost. 1-inch thick. Per roll, to cover 125 square foot ceiling (10½'x12') **$7.75**

½-inch—same coverage, 125 feet **$4.50**

PLASTER WALL BOARD

Regular stock cut to 32"x48" for easy handling, per sheet **29c**

Larger sizes up to 4'x10' available at 4c per sq. ft.

RIGID BOARD INSULATION

48"x6' or longer, per 100 sq. ft. **$3.60**

IMPROVED BOARD INSULATION

Full ½" thick—two finished surfaces. Finishes wall as well as insulates. Choice of color shades. Per 100 sq. ft. **$4.59**

Full 1" thick, same improved board for double insulation service. Per 100 square feet **$6.75**

Wallboards—Wood, Paper, Plaster

PAPER PULP WALLBOARD

32" and 48" widths for temporary purposes; finished both sides; regular thickness. Per square foot **3c**

PLYWOOD WALL BOARD

3-ply clear fir panels, 48" wide by 6 to 8 ft. long. Finest wall finishes; can be stained or painted. Easily applied, per sq. ft. **4½c**

Visit Lumber House at "A Century of Progress" to see it in use.

Balsam Wool Hot Water Jacket

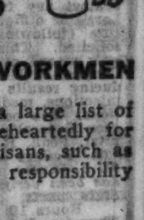

Goes around your 30-gal. hot water tank—gives hot water quicker—keeps water hot much longer. Easily installed. Metal bands included. **$1.95**

These Prices Guaranteed to November 4, 1933, Only

WE ARE GLAD TO RECOMMEND EXPERT WORKMEN

We are not contractors. But in 40 years we have built up a large list of satisfied carpenter customers whom we can recommend wholeheartedly for any job. Also we can recommend from experience other artisans, such as painters, masons, roofers, etc. When desired, we will assume responsibility for the entire job.

FREE 24-HOUR DELIVERY

All Yards Open Saturday Afternoon

NRA MEMBER U.S. WE DO OUR PART

EDWARD HINES LUMBER COMPANY

A Yard Your Neighborhood

ESTABLISHED 1893

RETAIL YARDS

YARDS WEST

AUSTIN YARD, 355 N. Lavergne Avenue, Austin 0022, Euclid 2441
GARFIELD YARD, 4658 W. Roosevelt Road, Austin 0470, Cicero 133
CICERO YARD, 4901 W. 25th Place, Crawford 5400, Cicero 5400
RIVER FOREST, 7820 Madison Street, Forest 2320
MAYWOOD YARD, 900 S. 5th Avenue, Maywood 7800
MELROSE PARK, 2000 Main Street, Melrose Park 730
VILLA PARK, 127 Monterey Avenue, Villa Park 1144

YARDS NORTHWEST

PARK RIDGE, 612 W. Center Street, Park Ridge 15
JEFFERSON PARK, 5140 Milwaukee Avenue, Pensacola 8300
IRVING PARK, 3839 Milwaukee Avenue, Kildare 8272
INDEPENDENCE YARD, 3900 N. Crawford, Pensacola 0300

YARDS SOUTH

LINCOLN STREET, 2431 S. Lincoln Street, Canal 0349
ARCHER AVENUE, 5245 Archer Avenue, Lafayette 7820
63rd STREET, 4626 W. 63rd Street, Hemlock 3400

YARDS NORTH

HIGHLAND PARK, Highland Park 3720
EVANSTON YARD, 1613 Church Street, Rogers Park 7410, University 0041
MEARS YARD, Clark and Howard Streets, Rogers Park 8270, University 3950
GLENVIEW YARD, Glenview 4
ROSEHILL YARD, 1834 Balmoral Avenue, Longbeach 4212
NORTH SIDE, Lincoln Ave. and Grace, Lake View 0926

2 GREAT RELIEF AGENCIES HELP CHICAGO'S POOR

One for Private Charity; Other Aids Jobless.

BY KATHERINE KELLEY.

Two great relief dispensing agencies, one supported by federal and state funds and the other by private funds, will bring the necessities of life to Chicago's needy and will provide work for many of the unemployed during the coming winter. They are the Illinois Emergency Relief commission, the tax supported body, and the Community fund for Allied Chicago Charities, recently organized to succeed the Emergency Welfare fund of last year.

Despite the familiarity of the public with the names of the relief agencies, charity leaders say there is apparent confusion over the functions of the two organizations. Few appear to know how public or private funds are raised, to whom relief is administered, and how to direct those asking aid to the proper relief channels.

Start $4,000,000 Campaign.

The Community fund, which finances the privately supported welfare agencies, will on Nov. 1 open a twenty day campaign for $4,000,000. This will in reality be launched by Mrs. Eleanor Roosevelt, wife of the President, on Oct. 30, when she will address a rally at the Stevens hotel. Similar rallies will be held throughout the nation for the 1933 mobilization for human needs. The community responsibility to the needy, the duty of a neighbor to a neighbor less fortunate, will be stressed, and it will be pointed out that the burden of relief must not be shifted to the government.

The rally is the first national welfare rally ever to be held in the United States. Mrs. Roosevelt, as chairman of the National Women's Committee on Mobilization, will preside at two sessions. She has invited personally women's welfare cruside leaders in 200 cities, and 80 members of the national women's committee.

Newton Baker to Speak.

Speakers will be Newton D. Baker, chairman of the mobilization drive, Harry L. Hopkins, federal relief administrator, John Stewart Bryan, president of Community Chests and Councils, and Miss Jane Addams of Hull house. The goal of the national rally is $53,651,210.

Leaders of the Chicago Community fund will take part in the rally. They include Mrs. Joseph M. Cudahy, cochairman with Mrs. Frank P. Hixon of the women's division of the Community fund, and Edward L. Ryerson Jr., president of the Chicago Council of Social Agencies.

About 100 Chicago welfare groups make up the Allied Charities to be financed by the Community fund. Those whom the fund will serve will be the families not aided by federal or state unemployment relief such as the sick and crippled, infant welfare stations, dependent children, the aged and the widowed with families.

The fund is raised by volunteers who serve without pay. The expenses of the campaign last year to raise the Emergency Welfare fund amounted to less than 1.5 per cent of the amount raised. It is pointed out by social service leaders that private charities are permanent welfare agencies most needed in times like the present and must not be allowed to fall short of their purpose. Among these private agencies are the United Charities, Jewish Charities, and the Salvation Army.

Agency for Idle Relief.

The Illinois Emergency Relief commission now has the particular function of helping the jobless. It had its birth in 1930 as the Governor's commission on unemployment relief. It functioned on a $5,000,000 fund privately raised in the fall of 1930. A second drive was conducted in the fall of 1931 when the governor's committeee was reorganized as the Joint Emergency Relief fund. This time $10,500,000 was contributed privately. The funds two years ago were distributed largely through the same agencies which have banded together in the present Community fund drive. However, by the end of 1931 most of the new cases appealing to these private agencies were due to unemployment and the Joint Emergency Relief stations were established.

In 1932 the number of unemployed in Chicago was estimated at between 800,000 and 850,000, compared with 167,000 idle in 1930. Beginning with March 1, 1932, and until July last year all money used for unemployment relief and its administration came from $18,750,000 in bonds authorized by the state legislature.

With state funds exhausted in July, 1932, federal relief was sought and provided in the form of grants from the government. In the fall of 1932, more state funds were provided.

A 30 million dollar bond issue proposal is now pending before the state legislature to make funds available for relief of the idle next year. The Illinois emergency relief commission will again carry on this program. The chairmanship of the commission was assumed recently by Robert J. Dunham.

Burden in Cook County.

The relief commission, with headquarters at 10 South La Salle street, although active throughout the state, has the bulk of its work in Cook county. It is estimated that approximately $55,900,000 will be needed to finance the commission's work from Oct. 1, 1933, to June 30, 1934. This will give an average allowance of about $29.33 per family per month.

The local relief distributed by the Illinois emergency commission is administered through the Cook county bureau of Public Welfare directed by Joseph L. Moss, through two divisions, the field service or permanent county services for the aged and blind, and unemployment relief. There are seven field service district stations and 15 unemployment service stations. Committees were formed such as the shelter committee which supervises the housing of homeless men and women, and a special work fund committee, in which work is created for unemployed men with families.

A Third Important Agency.

The entire work of coördinating relief in Cook county and preventing duplications of grants to the needy is provided by a third organization which has nothing to do with the raising or spending of funds. This is the Chicago Council of Social agencies which is the planning and engineering department of welfare work in Chicago. The president of this council is Edward L. Ryerson Jr. who preceded Mr. Dunham as head of the emergency relief commission.

The social service exchange of this council acts as a clearing house to prevent duplication and waste of time and money in the distribution of relief. The council is supported by dues from member agencies, and by contributions of Chicago men and women and by service payment.

Its statistical bureau which supplied unemployment estimates cited above, collects and analyzes statistics on the volume and costs of relief supplied by the various agencies, and these statistics are used daily in the planning for the distribution of relief funds. It also trains volunteer recruits who work without pay as aides in welfare organizations.

No Reason to Beg.

"There is no reason for any one to beg on the streets," said Mr. Ryerson. "There is provision in Cook county for every person needing aid.

"Most of the beggars on the streets know where to go. Instead of handing out money when approached it is better to tell the person asking aid to go to the clearing house for men, 758 Harrison street, if he is a single, homeless man; to the service bureau for women, if she is a single, homeless woman, and to his nearest unemployment relief agency if he is an unemployed man with family. He will not be turned away if he is in want and unsupported by a charitable agency already."

Mr. Ryerson disclosed that the social service exchange, which acts as a fairly accurate barometer of dependency in the city, has shown a decrease in number of inquiries concerning cases by social agencies from 42,000 in January to 17,000 in September. The exchange has a record of every family receiving aid, as well as those in which some investigation has been made. It is this index system that saves time and money and duplication of effort for the various welfare agencies working for the common good.

RED CROSS REPORTS SUCCESS IN ITS RELIEF WORK IN DEPRESSION

Washington, D. C., Oct. 21.—(AP)—Success in its administration of relief during the depression was reported tonight by the American Red Cross.

Activities ranging from distribution of more than $73,000,000 worth of government wheat and cotton to the needy down to preparation of school lunches by Junior Red Cross members were reviewed in the annual report.

"Not since the world war has there been such a widespread and diversified activity on the part of chapters," the report said. "Most of them were cooperating with other public and private agencies in general measures of unemployment relief.

"No emergencies recently confronting the Red Cross have resulted in such wholesale activity on the part of so many people."

Emphasis was placed on welfare activity because of curtailment of community health activities and family income.

The report added that notwithstanding such unusual charges as $730,000 for handling the wheat and cotton, the organization had reduced its expenditures through general staff curtailment, salary reductions and other economies.

RELIEF GARDEN CROP CANNED FOR USE THIS WINTER

Warner G. Baird of New County Service.

BY PAUL POTTER.

Cook county families on public relief are being afforded an opportunity to have their fall harvest of homegrown fruits and vegetables canned for winter use under provisions of a new project started this week by the garden service of the county bureau of public welfare and the emergency welfare fund of Cook county.

Warner G. Baird, who is in charge of the county relief garden project, yesterday outlined the plans by which excess foodstuffs the unemployed have raised are being cooked and sealed so that homegrown edibles will be conserved for winter use, with each family sharing in the expense of canning. In the next few weeks it is expected that 50,000 quarts of food will be canned for the needy families.

Canning Factory in Riverside.

The canning center has been set up at 345 Burlington road, Riverside, and is modeled after a similar venture at Rockford where, it is expected, 400,000 cans of food will be prepared for the relief families this winter. Mr. Baird declared that the conservation of foods produced on the gardens of the unemployed in the county was just as important as the production itself.

"Our plant is only a small one," Mr. Baird said, "but it can be made larger to increase production. At present we have 26,000 pounds of garden foods on hand to process and beginning tomorrow there will be two shifts of workers of 15 each operating the newly installed equipment. We expect to can 5,000 quarts a day on this basis. If necessary we will add a third shift."

Four central garden areas were operated this season by the county garden service, each family tending its own garden with the seed and plowing costs charged against the family's food allowance. Following a storm in July many of the plots were reseeded. Favorable fall rains have brought a harvest 4,000 bushels in excess of anticipated crops.

Harvest 539,000 Lbs. of Product.

The four areas, totaling 424 acres, are located near the Hines hospital in Maywood, at Wolf road and 31st street, south of the Chicago Municipal Tuberculosis sanitarium, and in Riverdale. To date there have been 539,000 pounds of vegetables harvested by relief families from the four plots. J. F. Machotka, superintendent of the plots estimates there will be a total harvest of 700,000 pounds, which at six cents a pound would represent a saving of $42,000 in relief costs.

The canning center is being operated under the direction of Cylde A. Mertz, a trained engineer, with the voluntary aid of Mrs. Bertha Harris, an expert in steam pressure canning. Any family on the public welfare rolls may bring vegetables or fruits to the center, and the garden service retains one can in five to pay for the cost of canning.

BEG YOUR PARDON

A dispatch in THE TRIBUNE yesterday mentioned that the Isle of Pines, off the south coast of Cuba, suffered heavy losses to its citrus crop. C. J. Wall, 53 West Jackson boulevard, who owns property on the isle, says there was a loss of only about 5 to 10 per cent of the citrus crop, due to high winds.

In today's West Side Metropolitan section the days for THE TRIBUNE School of Cookery were given as Tuesday, Wednesday, Thursday, and Friday. The dates are Tuesday, Wednesday, Thursday, and Friday, Nov. 14, 15, 16, and 17.

HOLD SUSPECT IN SHOOTING.

Henry Gallert, 25 years old, 3325 Broadway, was being held by police last night on a charge that he fired the shot which grazed the scalp of Clatus O'Rourke, 19 years old, 1353 Bryn Mawr avenue, during an altercation over an automobile collision.

CASH FOR OLD GOLD

Jewelry, watches, gold teeth, plated articles, diamonds, silver, etc. This institution is operated by public spirited citizens to help you obtain cash. We pay full gold value at the rate prescribed by law.

Licensed by U. S. Government—P 20

Established 1900

Chicago Gold Smelting Co.
59 E. MADISON ST., ROOM 515
(Corner Wabash, 5th Floor)
Members Chicago Assn. of Commerce

CIGARET BURNS MOTH HOLES CUTS, TEARS

Out-of-town business solicited. Mail Garments for Estimate.

MOTH-EATEN REWOVEN

Rewoven in Clothes, Linens, Rugs and Furniture

NO MENDING OR PATCHING

We reweave the imperfection in same design and color, exactly like new. Bring in your damaged garments and let us show you the wonderful and perfect work we do.

Oriental Rugs guaranteed to look brand new and lustrous. Original sheen restored if cleaned and repaired by our special process.

DON'T WEAR SHINY CLOTHES

We remove the shine, restore original luster and make your garments look like new.

We call for and deliver in the loop

AMERICAN WEAVING CO.
Established 1905
Telephone Dearborn 1693-4
5 N. Wabash Av., Rm. 1501, Kesner Bldg.

ADVERTISE IN THE CHICAGO TRIBUNE

Why be a Furnace Slave *when Gas Heat will set you free?*

Banish the slavery of shoveling coal, hauling ashes, firing the furnace, going back and forth to the cellar. Install gas heat now.

To prove that every home can afford to heat with gas, we will install it at our expense and remove it at our expense, if you don't like it

The greatest of World's Fairs ends November 12. Be sure to see it.

HOW do *you* like your job of furnace-tending? How much time will you be spending in the basement during the long winter months to come? Probably hours and hours of time that could be put to better advantage. Such as reading, sewing, bridge, spending more time with the children.

New low cost for gas heat

Then why put up with this furnace slavery when it's so easy to have gas heat in your home? Rates are lower. The cost of gas heat is now one-half of what it was in the 1930-31 heating season. And it costs you nothing for equipment to try gas heat in your own home.

We want to prove that every home can now afford to heat with gas. So we make this offer: we'll install it in your home without your making one cent of investment. Then you'll know from your own personal experience whether you can afford gas heat or not. And if we're wrong and you decide you don't want it—out it comes. We remove it at our expense.

During the nine heating months of the first year you pay $3 a month rental for the equipment in the average home. The charge will be included with your gas bill. And if for any reason during the first year you want it removed, we take it out and the rental charge stops immediately. Further, we replace your former heating equipment in good workmanlike order. If you decide you want it the rental applies on the purchase price.

Get these benefits of gas heat

Decide now to have gas heat in your home. End days and nights of shoveling coal ... dirty hours of hauling ashes ... the nuisance of chopping kindling ... the anxiety of watching fires, setting dampers. Let your home be kept spotlessly clean—free forever of dust, grime and soot. Fire your furnace from your easy chair by simply setting a thermostat. The temperature of your home is kept even, correct, day and night for better health, perfect comfort and convenience of your family.

Get all the facts about the new low cost gas heat. Mail the coupon for full information on heating your home.

Now in effect NEW LOW COST for Heating Homes with GAS

YOU INVEST NOTHING!

Without ONE CENT of investment by you, we install the most modern burner in your furnace or boiler. If you are satisfied, it stays. If not—and you are the sole judge—out it comes and your former heating system is re-installed—AT OUR EXPENSE. We make this offer because of our confidence in the perfection of gas heat.

DON'T DELAY—MAIL THE COUPON

THE PEOPLES GAS LIGHT AND COKE COMPANY T-10-22
Public Service Company of Northern Illinois
Western United Gas and Electric Company
Please send me full information about heating my home with gas.
Name ....
Address ....
City .... *Phone No.* ....
Important! Mail your coupon to the nearest local office of the Gas Company above that serves you.

©1933, The P.G.L.&C.Co.

House Heating Division

THE PEOPLES GAS LIGHT AND COKE COMPANY

This offer applies also in areas where gas is supplied by

Public Service Company of Northern Illinois
Western United Gas and Electric Company

now the DEAFENED may HEAR *thru their bones*

Here at last is science's greatest gift to the deafened ... SUPER-SONOTONE.

This super-power hearing-aid does not function through the outer ear. Instead it conveys all sounds through the bones of the head, directly to the inner hearing organs.

NO EARPIECE
NO STATIC . NO STRAIN

SUPER-SONOTONE requires neither earpiece nor head band. Its small sound-conveying oscillator lies comfortably, like a flat disc, behind the ear. One can hardly see it. Yet its entire surface is so sensitive that you can hear without static, physical effort or strain on your nervous system.

FREE TEST!

Regardless of the apparent hopelessness of your hearing; no matter what type of aid you now use, don't fail to investigate this newest super-power SONOTONE. Come at once for a free test. If you cannot call, write for a free copy of the new booklet, *"Science's Newest Hearing Technique"*; or phone State 7007.

[SEND 10¢ FOR SONOMETER. It will test your bone conduction. If it causes a gong to ring inside your head then be assured you can hear anything through your bones. So send 10¢ now (to cover postage, packing, etc.) for Sonometer and full instructions.]

D. FARBER, Consultant
SONOTONE CORPORATION
59 E. Madison St. Chicago, Ill.

RUPTURE

Don't submit to *avoidable operations* or the use of *antiquated trusses*, which set where the lump is and not where the opening is. The opening is seldom larger than a dime, no matter the size of the rupture, and all cases can be retained with the end of a lead pencil. The Spermatic Shield-Complex (Patent No. 747,247, No. 1237709 and other patents pending) is a scientific achievement in a highly specialized art. It will not only retain any case of rupture perfectly but contracts the opening in 10 days on the average case. Infinitely superior to any instrument method or operation and produces results in no other way obtainable. All cases are secure a lifetime as against any further trouble or expense. Large or difficult cases or *incisional* rupture (following operations) specifically solicited. This instrument received the only award at the International Medical Congress held in London, England, producing results without surgery, harmful injections, medical treatment or prescriptions. Has been supplied to U. S. Surgeon General's Bureau, U. S. Naval Hospital, Penn. R. R., etc. *See booklet on "The Fallacy of Surgical Procedure."* *N. B.—Every statement in this notice has been verified before the Federal and State courts.*

Hours 10 A. M. till 5:30 P. M.
Thursday Evenings only—7 to 9 P. M.
Telephone Central 4732
On the air every Tuesday and Saturday night—9 P. M. Station WCFL.

Seeley's Establishment
146 N. Dearborn St. Corner Randolph

WELFARE GROUPS TO VIEW ADVANCE OF NEXT CENTURY

Illinois-Wisconsin Parley Opens Tuesday.

BY THE REV. JOHN EVANS.

What are to be the developments in social welfare work in the next century rather than the presentation of a review of what has been done in the past in this field will ocupy chief attention of the joint sessions of Illinois and Wisconsin conferences opening Tuesday and continuing through the week at the Knickerbocker hotel. Courses of study on social problems will be conducted tomorrow.

Rodney H. Brandon, president of the Illinois conference, in making the announcements for the sessions stated that advance registration for the study courses and conference is three times as great as in former years.

The program committee of the conference planned originally to stress a century of progress in social welfare by making use of the dramatic change in social conditions during the last century. While the last 100 years has been full of drama in the social field, yet the committee announced that the century ahead is laden with new problems, conditions, plans and projects outweighing in interest and importance a mere survey of something past.

View NRA and New Leisure.

The new era opening in the social welfare field, the announcement of the committee states, will view the effects of the NRA, the new leisure, practical problems of interrelationships of state and nation in welfare administration, changing conditions and policies in family welfare service, and the new therapies in the fields of mental and physical health. All of these new factors are on the agenda of the conference for study.

Wilfred S. Reynolds, executive secretary of the Illinois Emergency Relief commission, will conduct a panel discussion of the coördination of federal, state, and local relationships in welfare work at the opening session of the conference.

The annual meeting of the Immigrants' Protective league will be held in conjunction with the welfare conference. Col. Daniel W. McCormack, recently appointed by President Roosevelt as commissioner of immigration and naturalization, will speak at that meeting Wednesday at the Chicago Bar association, 160 North La Salle street.

Seeks to Make Service Humane.

Col. McCormack has announced that he will point out the changes of policy effected by his merging of the bureaus of immigration and naturalization. He has stated that the general trend he has inaugurated looks toward greater humanity in the administration of laws and a wider understanding of the general social issues involved in the immigration and emigration of large numbers of persons to and from the United States.

Tomorrow's study courses include problems of publicity in social work, public relief administration, social case work, children's institutions, leisure, labor, and industry and child life. The courses will be conducted by widely known experts in these fields. The courses to be given are under the direction of Miss Mary Murphy.

Gov. Horner, Dr. Ellen Potter of the federal division of transiency, Dr. Adolph Meyer of Johns Hopkins university, Ruth Kellog of the federal department of labor, and Prof. Scott Buchanan of the University of Virginia are scheduled to speak before the conference.

INDICT WOMAN AS PERJURER IN BOAT ROMANCE

A little trip to Paris with another man while her husband, a traveling salesman, was on the road, resulted yesterday in the federal indictment of Mrs. Bessie Harris on charges of perjury in obtaining a passport.

Named in the same indictment were Mrs. Sonia Greenough, 4657 Woodlawn avenue, and Allen L. Golinkin, former president of the defunct Outdoor Lighting Service, 332 South Michigan avenue. All swore that Mr. Golinkin and Mrs. Harris were man and wife, according to Assistant United States Attorney Francis J. Kennedy.

I. J. Harris, the husband in the case, whose last known address was 1037 North Shore avenue, returned home Sept. 30, 1931, after a two months' absence and discovered a souvenir log of the Leviathan among his wife's effects. She told him she picked it up in a railway station, but Harris recalled a former romance of his wife and Golinkin and soon discovered it had been renewed in his absence. Both Harris and Golinkin have since been divorced from their respective wives.

ITALIAN AIRMAN FLIES 384 M. P. H.; WINS BLERIOT CUP

ANCONA, Italy, Oct. 21.—(AP)—Capt. Pietro Scapinelli today won the Bleriot cup for airplane racers, completing a flight of 328 kilometers [203.688 miles] in 31 minutes 44 1-5 seconds at an average speed of 619.3 kilometers [384.5853 miles] per hour.

Scapinelli used the Macchi seaplane, powered with a 2,400 horsepower engine, which was used when Lieut. Col. Guglielmo Cassinelli established a world record of 393.33 miles an hour over a 100 kilometer [62 miles] course here on Oct. 8.

This was the first attempt of Scapinelli for the cup, which was donated by Louis Bleriot, the pioneer flyer, and which will be awarded finally to the first pilot reaching a speed of 1,000 kilometers [621 miles] per hour during a minimum of 30 minutes of flying. In the meantime it will be held temporarily by pilots surpassing 600 kilometers [372.6 miles] per hour.

Eleanor Boardman to Wed Film Director in Madrid

MADRID, Oct. 21.—(AP)—Moving picture circles said that Eleanor Boardman, American screen actress who arrived here today, soon would marry Harry Darrast, a Hollywood director. The couple is spending the week-end with friends outside Madrid.

IDLE WOMEN'S CAMP WILL BE OPERATED THROUGHOUT WINTER

New York, Oct., 21.—(AP)—Camp Tera—the experimental camp for idle women established in June at the suggestion of Mrs. Franklin D. Roosevelt and Secretary of Labor Perkins—will continue its activities during the winter.

The winter program, however, will differ largely from that followed during the summer, relief officials said today.

A steam heated dormitory—used only on rainy days last summer for recreation—will replace log cabins and tents. It will house 100 women, with a turnover every four weeks.

The camp, which is beside a lake near Bear mountain, along the Hudson river, accommodated 200 New York City women during the summer months.

SET UP BUREAU TO PROSECUTE RELIEF FRAUDS

Charity Workers to Be Advisory Board.

The formation of a new department which will take over all investigation of fraud on the part of recipients of public aid in Illinois was announced yesterday by the Illinois Emergency Relief commission. The department will be headed by an attorney who will direct the prosecution of all persons who are found to be accepting aid fraudulently.

This effort to eliminate from the relief rolls all persons who have private incomes sufficient for their support is in line with the new policy of the commission. It was undertaken at the behest of Robert J. Dunham, new chairman of the commission.

Seek to Recover from Imposters.

The duties of the new division will be three fold. First, all the available data on each individual or family now on the rolls will be looked over to pick out those who are getting relief on false representations. Second, the investigators will enforce regulations which provide that grocers shall supply only the necessities provided on the relief lists and these shall be issued only to the persons named in the relief orders. Third, the department will take action to get restitution from individuals who have been receiving relief under false pretenses.

All prosecutions of fraud in getting relief will be based on perjury or conspiracy charges. Such charges, according to relief commission attorneys, can be brought against relief clients when it can be shown that they falsified records under the sworn affidavits which all relief recipients are now required to make.

The new department will be headed by Attorney James A. Peterson. In explaining his new work last evening he said that assistants would be placed in each branch office of the relief commission. The records will be studied in each office where information known only to the case workers familiar with conditions in the various circumstances can be at hand.

Charity Workers to Advise.

When fraud is discovered, the records and the sworn affidavit will be sent to the main office of the fraud division. There the case will be submitted to an advisory committee consisting of officials from all the private charitable organizations in Chicago. Prosecution of cases will be begun only after this board has considered the matter and directed the action.

The work which will be taken over by the new department will include the prosecution of 40 persons for whom warrants charging fraud were issued last week. These defendants will be tried during this week.

"The new department is carrying out the orders of Mr. Dunham, who insists that the commission make every effort to protect the public money which is being spent for relief," said Attorney Peterson. "The forty warrants taken out last week are only the beginning."

PEGGY JOYCE SETTLES SUIT AGAINST HER

New York, Oct. 21.—[Special.]—Peggy Joyce today settled a suit brought against her in the city court to collect $2,500 as the difference between the $37,500 face value of stock she placed with the Chatham Phenix National bank as collateral for a loan in 1928 and the price the bank got for the securities when it sold them after the stock market crash in 1929.

The settlement included Miss Joyce's agreement to drop her counter claim against the bank for $5,000. She had counter claimed on the ground that the bank's decision to sell her stock was made at an unpropitious time.

Drunkenness Is a Disease!

This FREE Booklet Explains Facts That Every Person Should Know

HERE is a treatise written on the disease of inebriety and its cure, written especially for the Keeley Institute. It is based on fifty years' experience, embracing the treatment of more than 400,000 patients, including men and women from all walks of life.

It tells you "why" the medical profession recognizes drunkenness as a disease; what famous medical authorities say about the disease of drunkenness . . . and "how" drunkenness can be cured. The booklet is free, and mailed in a plain envelope. Write at once for your copy. NOW!

Chicago Office: Capitol Bldg., State and Randolph. Phone: Central 5531

Address D. Z. Nelson, Secretary

The KEELEY INSTITUTE
DWIGHT · ILLINOIS

Old Fashioned Bargain Monday

Store Hours Monday 9:30 A. M. to 5 P. M.

"Rinso" Nationally Famous 18c
No rubbing! Rinse your clothes and dishes clean!

AMERICA'S FASTEST GROWING DEPT. STORES
6 DEPT. STORES
GOLDBLATT BROS.
Copyright, 1931, by Goldblatt Bros., Inc.

UPTOWN CHICAGO: Broadway at Lawrence
NORTH SIDE STORE: Lincoln & Belmont Ave.
NORTHWEST STORE: Chicago Av. & Ashland
SOUTH SIDE STORE: 47th Street & Ashland
SOUTHEAST STORE: 91st St. & Commercial
HAMMOND (IND.) STORE: Hohman Ave. at Sibley

Pretzelettes 8½c Pound
Crispy, crunchy and so delicious. Daintily salted. Cookie Dept. No Phone or Mail Orders

Libby's Salmon 16½c
Red Alaskan. Pound tall cans.

Tomato Soup 6c
Campbell's. No. 1 size can.

Pork and Beans 4½c
Campbell's. No. 1½ can.

Domino Sugar 6½c Lb.
Brown or powdered sugar.

No Phone or Mail Orders

Cheerio! Here's a Real Outfit!
Cage or Stand
For Your Little Songster
11-in. enameled cage and full moon stand. Both in red, green or orchid. EACH, 78c

"FRUIT OF THE LOOM"
Printed Percales
Also Other Brands in the Lot!
Crisp, gay prints you'll love for aprons and house frocks. 36-in. wide; cut from full bolts. 15c YARD

250 Rolls of Wool Velvet Stair Carpet
Reg. $1.19 Yard Value—Our Price 79c yard
Here's the kind of value that has given Goldblatt Bros. a reputation for offering the best values in town! This 27-in. stair carpet is made of fine wool velvet yarns in a quality that will stand lots of hard wear. The centers are in those soft, neutral shades of taupe that harmonize with rich tones and pastels. All with choice of colored band borders.

Sheepskin "Bunnies" 49c
Sheepskin moccasins in little tots' sizes up to 2. No Phone or Mail Orders

'Dr. Miles' Health Shoes
A Former $1.00 Value!
"Listerine" Antiseptic
Now a 75c Value Our Price 54c
35c Turpo Ointment........19c
50c Nivea Creme..........34c
50c Stein's Alpine Cr., ½ lb.36c
1.75 Noxzema Cream........98c
No Phone or Mail Orders

That Lead the Way to More Comfort and Style
Shoes that combine smartness and ease. Every type in black or brown kid. Sizes to 9. Widths to EEE. $2.98

Buy Several of These Sheer
Celanese Panels
35-in. by 2 1-6 Yds.
With tailored hems and bottoms. Soft ecru shade. Each $1.19

They're Made of All Rayon!
Hollywood Panels
43-in. by 2 1-6 Yds.
Sheer, lustrous! With 1-inch side hems tailored bottoms. EACH 89c

Flannelette Gowns 39c
Striped patterns. Women's sizes 17 and 20. 3 limit. No Phone or Mail Orders

Hats of Wool Crepe
Fashion's Dictate in New Millinery
89c
A grand selection of the smartest styles . . all fashioned of wool crepe in black, brown, navy, rust or jungle green.
Values up to $1.69

"Kabo" Reducing Step-Ins
Something New in "Slenderizers"
$2.48
See the difference in your appearance when you wear these covered rubber reducing step-ins that reduce and slenderize the figure!
Sizes 26 to 42

Men's $2.98 Zipper Jackets
Of Double Suede Cloth Materials
$1.98
Men who work outdoors and sportsmen will want one of these jackets. All in Cossack style—color choice. Sizes to 46. Also all wool plaids in button style in the lot.

Radio Tubes 19c each
R.C.A. Licensed tubes in Nos. 201A, 227, and 245. Guaranteed meter tested. Other types proportionately low! No Phone or Mail Orders

Regular 79c Bridge Sets
49c set
2 decks linen finished cards with fancy backs, gilt or silver edges. Neatly boxed. Stationery Dept.

$8.50 Eyeglasses
Monday Only
$3.85
Octagonal, rimless glasses in white gold-filled rimless mounting. Latest styles and designs.
No Charge for Examination

Window Shades
Opaque Shades: 3x6 Ft. Color choice. 44c
Better Shades: Waterproof. 3x6 ft. size. 62c

Men's Flannelette Pajamas
Also NIGHT SHIRTS Included in the Lot
69c
Keep warm in these well made striped flannelette pajamas and night shirts. The pajamas are in sizes B, C and D. The night shirts come in sizes 17 and 20.

5c "Van Dycks" 2½c Each
CIGARS. Fresh stock. Limit of 4 to a customer. No Phone or Mail Orders

Smokeless Shotgun Shells
20 gauge shells. BOX OF 25........65c
16 gauge. BOX OF 25........67c
12 gauge, 3¼ drs. powder, 1⅛ oz. shot. Box of 25.. 69c

Famous "Pepperell" Mattress Covers
Durable, well-tailored of unbleached sheeting. Either plain or box spring styles. $1.49
"MOHAWK" Bed Sheets, 81x99 inch size. $1.09
98-lb. Washed Flour Bags, 10 for 79c
27-inch "Pamela" Flannelette. 10 yard limit. Yard.... 8½c
81-inch Unbleached SHEETING, yard 24½c
No Phone or Mail Orders

Infants' 3-pc. Chinchilla Sets
To Keep Wee Tots Comfy and Warm
$1.99 set
Cuddle them into one of these sets on cold days. The set includes jacket, leggings and helmet in pastel shades. Sizes 1 to 3.
Infants' Dept.

Boys' Corduroy L'b'rjacks
Sizes 8 to 18 with Zipper Front
$2.39
Popular Cossack style of genuine Cramton corduroy in navy, rust or royal blue.
Boys' Tweeduroy Knee Pants
Fully lined and with knit bottom. Boys' sizes 8 to 17........ $1.33

Pocahontas Mine Run $6.95 Ton
40% coarse. This price for ten ton lots or more. No Phone or Mail Orders

Houseware Values for Monday!
Window Box: Of galvanized iron. With shelf and hangers. Special, each, 82c
Roof. Paper: Acid- and -waterproof. With nails, cement, 108 sq. ft. roll. 99c
Ironing Boards: Sturdily constructed of seasoned lumber in folding style 79c
Cups, Saucers: 12 prs. 66c. Of green, pink and crystal glass.
Chicken Fryer: No. 8 size of cast iron. Complete with cover. Will not rust. 88c
Toilet Paper: 12 Rolls 44c. 1,000 silk tissue sheets to roll.

Bird Seed 16c Lb. Can
"Goldblatt's Bond" recleaned—air-washed canary and rape seed. No Phone or Mail Orders

A Home Necessity! Handy
Heating Pad
With Three-Heat Control
Have one of these soft, eiderdown covered pads ready for any necessity. They're in popular 12x15-in. size with 3-heat control, cord and plug. $1.88. $1.88

Solid Oak Suite
That Includes Extension Table and Four Chairs
Here's a real old fashioned Monday bargain and one well worth your attention. All pieces are sturdily made, neatly finished, and handsomely decorated.
$14.95 set

SOUTH TESTING NEW DEAL IN STORES, FARMS

Process Tax Is Curbing Mills, It's Said.

BY ARTHUR EVANS.

[Chicago Tribune Press Service.]

Atlanta, Ga., Oct. 21.—[Special.]—Here is a birdseye view of some of the general conditions in the south as reflected from talks with twenty or more leaders in its business and industry:

1. Business conditions have shown great improvement in the last three months, but the buying phase of the NRA program has not yet got into full swing. Smaller business men in particular are struggling with the problem of increased pay roll overhead with no increase in sales, and there is much talk of seeking loans from Washington to tide them over out of the red into the black.

2. The textile industry has made more money in the last three months than in the last three years. The processing tax is beginning to slow down textiles.

3. The average cotton farmer is in better financial shape than for the last eight or ten years.

Fear Tennessee Valley Project.

4. The Tennessee Valley authority, now in its embryonic stage, if it follows its indicated program on water power, is likely to put the government into active competition against private enterprise probably harm small southern investors.

5. General feeling is that the NRA is now at its critical stage; it is being given wholehearted support, but nearly every group seems in disagreement over some things and urging modifications.

Such are high lights in the conversations as the observer talks with bankers, merchants, manufacturers, and leading citizens in Atlanta, which the United States department of commerce calls "the principal headquarters city of the southeast."

Bounty for Cotton Farmer.

The cotton farmer, this year, according to recognized authorities, appears, in general, to be in better financial shape than in the last decade. This year he has received a double bounty, one from Washington, the other from nature. The government has paid him money for plowing part of his cotton crop under, to reduce the crop and boost the price. On top of this nature has put across a wonderful season, with a bumper yield per acre.

This season in Georgia, the cotton yield is running an average of 238 pounds per acre. This may be compared with 194 pounds in 1931, 171 pounds in 1929, and 132 pounds in 1928.

The boll weevil seems to have taken a holiday in 1933. The weather has been right, and weather makes the cotton. A yield of a third of a standard 500 pound bale to the acre is considered good in Georgia, but this year it approaches half a bale to the acre.

Although the farmer plowed up about 25 per cent of his cotton the Oct. 1 estimate is that Georgia's 1933 crop will run 1,070,000 bales. Last year it was 854,000 bales. In sixteen cotton raising states, the 1933 yield is figured at 12,885,000 bales, and if there had been no plowing under the experts figure there would have been a 17,000,000 bale crop. The average yield throughout the cotton belt is running 205 pounds to the acre as against 173 last year.

Reward For Crop Cutting.

About one hundred million dollars, the government experts say, is being distributed to farmers in the cotton belt for plowing up lands. Georgia's slice of the melon is estimated at about seven million dollars. The reason the state did not participate more heavily, lies in the fact that in the last ten years Georgia had reduced its cotton acreage about 40 per cent. Former boll weevil damage led farmers to diversify crops.

The Negro cotton laborers in some sections of the south probably are better off today than perhaps at any time since the civil war, so one government field agent who covers six states reports.

The compensation to the farmer for plowing his land under ranged from $6 an acre to $20, depending on its fertility. Payment was in two ways either by cash or by options on government owned cotton at six cents a pound. It is now worth ten cents. That gives the takers of options a profit of around $20 a bale. All told, what with cash for plowing under and the profit to farmers who accepted options, the Georgia farmers are estimated to have received about $13,000,000 for turning part of their crop under the plow.

On the 1933 crop the government has pegged the price at 10 cents a pound on low middling seven-eighth inch staple. Below that it is eight cents.

New Deal in Cotton.

Under the government loan provisions, producers who agree to participate in the 1934 acreage reduction campaign, are eligible to the loans. They can take their 1933 cotton to the warehouse, and the factor will take it at 10 cents, taking the producers' notes at 10 cents per pound with accrued interest at 4 per cent.

The note provides it is without recourse upon the maker or any subsequent indorser. The notes mature next July 31, but the agricultural adjustment administration reserves the right to call the note at any time when cotton on the New Orleans exchange reaches 15 cents a pound.

Criticize Processing Tax.

The processing tax, which is to pay for all this, is now being criticized. Some declare it is keeping the price of cotton from going higher, and that it is giving an unfair advantage to substitutes for cotton which are not under a processing tax. The collection of the tax has been reflected in use of cotton in the textile industry.

During June, before the tax or the application of the NRA codes, American cotton consumption was 696,000 bales. In July it was 601,000 bales, and in September, under the processing tax and the NRA codes, consumption fell to 589,000 bales. Part of this is attributed to the fact that in months before the processing tax, the mills worked full tilt to produce as much untaxed product as possible, but there is much call for modifications, either through reduction of the tax or extension of it to cotton substitutes.

BELIEVE WAR VETERAN KILLED WIFE, CHILD, THEN ENDED OWN LIFE

Dover, Mass., Oct. 21.—[U. P.]—The bodies of a man, his wife and their 7 year old daughter, apparent victims of a double murder and suicide, were found in their home here today.

Frank E. Kettlety Jr., 43, world war veteran and reputedly wealthy, was found dead in an upstairs bedroom. A shotgun was standing upright against a radiator.

In another bedroom was the nude body of Mrs. Kettlety, 40. She had been shot through the heart. On another bed in the blood spattered room was the body of their small daughter, Ruth.

Police and state officials were puzzled by the position of the gun in Kettlety's room, but it was believed that Kettlety killed his wife and daughter and then committed suicide.

BOOKS OPEN WAY TO WORLD AMITY, LIBRARIANS TOLD

Power of the Printed Page Described.

A more universal understanding of international problems for the betterment of mankind through the reading of books and periodicals was urged at the final session of the American Library association convention yesterday at the Stevens hotel. The principal speaker was Frederick P. Keppel of New York, president of the Carnegie corporation.

Mr. Keppel declared that although the printed page may have powerful rivals for man's attention, it still remains the most direct influence upon his thinking and on the whole the most reliable source of information.

"These are days in which only the pessimist can be really cheerful," asserted Mr. Keppel. "Our vaunted civilization seems to be nothing more than a thin veneer over savagery. On this side of the Atlantic we seem helpless before the racketeer and kidnaper. On the other we find men who apparently believe that by burning books you can burn the ideas in them."

Converting of Converted.

Much of the dissemination of information through books, the speaker pointed out, means merely the converting of the converted, but there is also the "exciting chance" of making new converts.

"How little of it really gets to the great majority," said Mr. Keppel, "of those who act on the basis of their emotions rather than of their thinking, the people who may be relied upon to provide the highly charged atmospheric conditions which war requires, and not only war but the things which both intensify the danger of war itself, and are in themselves just about as bad for human souls, to the degree that they create envy, hatred, malice and all uncharitableness?"

But the man or woman who is immune to economic argument may nevertheless be susceptible to literary art, to beauty and romance, Mr. Keppel contended. Fortunately, he said, the librarian has the key to unlock a wealth of material, old and new, which will open up the beauty and excellence of human life beyond our frontiers.

Freedom from Politics.

The association adopted resolutions expressing the conviction that all public libraries should be free from partisan and factional political fights, pledging coöperation in the federal plan of cutting up relief work projects for unemployed librarians and asking that the United States enter the International Copyright union to protect literary works.

Gratia A. Countryman, librarian of the Minneapolis public library, was elected president of the association for 1934. Other officers elected are: First vice president, Louis Round Wilson, dean of the graduate library school at the University of Chicago; secretary, Ralph Munn, director of the Carnegie library of Pittsburgh; and treasurer, Matthew S. Dudgeon, librarian of the Milwaukee public library.

OFFERS EXPERTS TO CITIES ASKING U. S. EASY MONEY

Numerous cities throughout the country will be furnished with expert advice regarding applications for public works appropriations by trained men to be provided by the American Municipal association, it was announced yesterday by Paul V. Betters, executive director of the association and secretary of the United States Conference of Mayors.

One expert will be supplied to each of 32 state leagues of municipalities which the American Municipal association comprises, he said. Information will be supplied to other states from the association's headquarters at 850 East 58th street.

"We are doing this work," said Mr. Betters, "in an endeavor to coöperate with the national and state public works administrations in order to expedite the program. The service will also be available to the mayors' conference. By placing experts in the field to advise municipalities it will result in the elimination of many delays now resulting from improper and incomplete applications. In the last two months many cities have experienced difficulty in getting their projects to conform with the regulations laid down in Washington."

FORMER CHICAGO SCHOOL CHIEF APPROVES 'FRILLS'

Springfield, Mo., Oct. 21.—[Special.]—William McAndrew, former superintendent of schools at Chicago, defended today so-called fads and frills in education "such as music, bookkeeping, home economics, and arts." He spoke at the closing session of the Southwest Missouri Teachers' association convention. More than two thousand attended the three day session. Mr. McAndrew declared those subjects had been added to enrich the life of the American people and that influence, outside the schools rather than the teachers, were responsible for their inclusion.

FALLS DOWN STAIRS; DIES.

George Dworak, 27 years old, 8004 Houston avenue, a laborer, died in the county hospital yesterday of a skull fracture incurred Thursday when he fell down a flight of stars at 8336 Burley avenue.

Tribune Survey Shows Improvement in Apartment Rental Market

OCCUPANCY IN ONE GROUP RISES FROM 65 TO 95%

Short Term Leases Going Out of Style.

BY AL CHASE.

[Real Estate Editor.]

Statements of many rental agents throughout the city indicating an upward trend in rents and the general healthier condition of the Chicago apartment building renting situation are being verified by surveys made this fall by the Copy and Survey division of THE TRIBUNE'S classified advertising department.

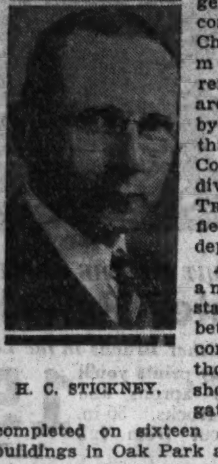

H. C. STICKNEY.

A good example of the startling contrast between 1932 fall conditions and those of 1933 is shown by investigations recently completed on sixteen representative buildings in Oak Park and Austin. A year ago the average occupancy of those buildings was about 65 per cent. This year it's between 90 and 100 per cent.

Vacancies Decrease.

One thirty-six apartment building in Austin had nineteen vacancies at this time last year. A week ago it had only two, with prospective tenants for both apartments.

In aiding building owners and rental agents to obtain the most effective advertising for their buildings the Copy and Survey division of THE TRIBUNE'S classified advertising department has been given access to complete data and has made personal surveys of buildings in all sections of the city.

According to M. H. Jones, manager of the division, there is also a noticeable difference in the attitude of owners and renting managers toward the appearance of their vacant apartments. Better wall paper is being selected; more thought is being put into modernizing and a majority of the suites are now being "dressed up" to show the prospective tenant. Last year the apartment seeker had to use considerable imagination in determining what could be done with the rooms.

Fewer Short Leases.

"Prices are definitely being maintained and even revised upwards in some instances where particularly fine jobs of renovating and redecorating are being done," said Mr. Jones. "A year ago, according to these surveys, the tenant would take the less desirable apartment at the lower price, whereas, today a large number are willing to pay a little extra for the refinements and artistic decorations.

"Short leases are going out of style, many tenants expressing a desire to sign for more than a year. An interesting angle to the present situation is the number of out of town inquiries for permanent apartments. A certain per cent of those answering TRIBUNE 'Apartments for Rent' want ads prove to be people who have come to Chicago recently to take newly opened positions and wish to locate in a good neighborhood accessible to schools, transportation and shopping centers."

Vacancies Less Than Normal.

McKey & Poague, one of the city's largest property management concerns, reports conditions similar to those found by THE TRIBUNE. They state that average apartment vacancies returned to the so-called normal level at some time during the last month and are now below that hypothetical figure.

"The improvement in renting, which began to show itself last March, has continued both from a standpoint of an increasing number of new tenants and an increasing percentage of lease renewals," said George W. Kemp, president of the firm.

"For example, lease renewals in September, 1931, were 65 per cent of the total expirations, 68 per cent in 1932, and 76 per cent during the last month. This compares favorably with the 72 per cent level established during the last spring renewal period.

Commercial Leasing Gains.

"All offices of the McKey & Poague organization participated in the improvement. The South Shore office, under the management of H. C. Stickney, has vacancies of less than 4½ per cent at the present time.

"Commercial leasing has also shown a marked gain which has been confined principally to store space in the better locations. Outlying offices and loft space has not shown the same degree of improvement as have the other types of property.

"Collections have shown the same trends, and in both amounts outstanding and the percentage of delinquencies have improved materially since last March. The current percentage of delinquencies compares with that of August, 1931."

Contracts Awarded

Contracts awarded in Chicago the week of Oct. 13 to 19, according to figures supplied by the F. W. Dodge corporation, totaled 20, with a combined cost of $135,800.

AMUSEMENT KEYNOTE TO THIS HOUSE

Frederick Hodgdon, Chicago architect, designed the above residence for Haydon R. Mills, secretary of the Mills Novelty company, to be built at the northwest corner of Augusta and Franklin streets in River Forest. It is of the French Versailles type, with walls of common brick painted white, variegated slate roof and windows of plate glass. It will have a swimming pool, a recreation room, and a bar. Details are given in another column on this page.

REAL ESTATE BOND SERVICE

Inquiries must be accompanied by stamped, self-addressed envelope for personal reply. Answers are based on information received from outside sources and, beyond care in securing it, The Tribune assumes no responsibility. Inquiries should be addressed to the Real Estate Bond Service, Chicago Tribune. Information should not be asked for more than one issue at a time. Give the name of the underwriter and the full title of the bond.

Coronado Apartments.

Would you kindly give me information regarding legal action to be taken by myself on the Rosemont building [Coronado apartments] at 1061 Rosemont avenue? My original investment is $2,000 in gold bonds, for which I received twenty shares of common stock. The agent for this investment was the American Bond and Mortgage company. T. R. F.

Inquiry at the office of the bondholders' protective committee for American Bond and Mortgage company issues resulted in the following communication, signed with a rubber stamp, G. L. Wire, secretary to the committee:

"Coronado apartments [1061 Rosemont Avenue Building corporation] has been reorganized. Information on this issue is available only to stockholders of record."

Craig B. Hazlewood is chairman of this committee. Dayton Keith is vice chairman. The members are Frederick G. Curry, Herbert K. Hallett, Walter J. Sugden, Charles S. Tuttle, and Charles W. Weston.

Avalon Apartments.

I own some bonds on the Avalon apartments at 7818-26 Cornell avenue. Have you any information you can give me?—M. R.

John W. Guskay, secretary of the bondholders' protective committee for bonds sold through the Bond and Mortgage company, says no call has yet been issued for the deposit of bonds. He says a bill of foreclosure already has been filed. The property, he states, is in the hands of the successor trustee, E. Ray Grant, 10 South La Salle street.

The percentage of occupancy of the Avalon was 81 per cent on July 10, Mr. Guskay states. Gross receipts from Feb. 1, 1933, to June 30, he says, were $4,062; operating expenses for the same period were $3,514. Cash on hand on July 10, 1933, he reports, was $297. Taxes for 1927 are reported as paid.

CONCESSIONS NO LONGER GIVEN, SAYS REALTOR

Concessions have been done away with in the renting of apartments in one section of the south side, according to G. W. Woodrich of Woodrich Brothers, realtors, at 7848 Cottage Grove avenue.

"Probably the most important accomplishment of the South Side Renting Men's association, next to that of having successfully organized the south side property management offices, is the complete elimination of the concession evil in this part of the city," he said yesterday.

"Their wisdom in selecting this fall renting season as the time to accomplish this elimination has been fully demonstrated by the immediate and unquestioned success of their efforts. It's quite evident that the concession evil is decidedly a practice of the past.

"If the association accomplishes nothing else, it has amply justified its existence by its successful stand against this childish, yet pernicious, practice."

Woodrich Brothers announce that during the months of August and September sixteen apartments were rented with a net saving of $579 to the owners by adhering to the no concession policy.

CHICAGO REAL ESTATE TRANSACTIONS

IN 75% OF CHICAGO, FOR WEEK ENDING September 23, 1933.

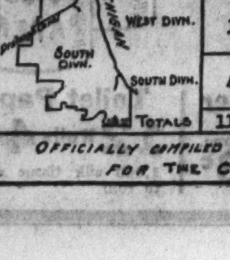

	Residences & Bungalows	2-Flats	3-Flats	4-Flats	5 Apts. & Over	Stores & Business Property	Hotels	Garages & Filling Stations	Factories	Vacant	Total
North Divn.	40	14	6	3	27	11	1	1	2	29	134
West Divn.	31	15	7	5	22	13	1	2	1	33	130
South Divn.	45	23	10	4	32	20	2	2		46	184
Totals	116	52	23	12	81	44	4	5	3	108	448

OFFICIALLY COMPILED BY THE CHICAGO REAL ESTATE INDEX CO. © FOR THE CHICAGO REAL ESTATE BOARD ©

Wedding Bells Sound Note of Cheer to Realty Market

Improvement in the demand for housing units seen in the last few months by many large operators of residential properties is founded on the definite betterment of three basic factors which lowered real estate values—less employment, more public relief and fewer marriages. This statement is made by Dayton Keith, manager of several large apartment properties in Chicago and elsewhere.

DAYTON KEITH.
[Moffett Photo.]

Mr. Keith declares there are more jobs, less public relief and an increase in the ringing of wedding bells, and bases his statement on a survey he has just completed.

More Wedding Bells in '33.

"Because the family is the consumer unit of housing and each new marriage creates a new family, the fact that there have been 2,600 more marriages in the first eight months of this year than during the same period last year, is definitely significant," said Mr. Keith. "Equally important is that this reversal of trend is the first upward movement in marriage figures in the last four years.

"Specific instances of the benefits of increased industrial and commercial employment have been recorded by the leasing of thousands of units to persons just employed. Records show an increase of 20 per cent in employment in August, 1933, as compared with the same month last year.

Fewer Relief Cases.

"The actual proof of increased employment can have no better basis than the removal of names from the lists of local relief rolls. More than 12,000 relief cases have been dropped in the last few months.

"An estimated 8,000 people moved to Chicago from outside cities during 1933.

"With a complete reversal in all of the factors which brought about the conditions in real estate which have existed during the last four years, one cannot help but conclude that this is definite evidence of a continuance which ultimately will restore normal times."

THREE CLEARING PLANTS ENLARGE THEIR CAPACITY

Three industries in the Clearing Industrial district have completed expansion programs. The National Aluminate corporation, 6216 West 66th place, has added approximately 40 per cent to its floor space. Part of this is for a new and larger laboratory.

The Allen B. Wrisley company, soap manufacturer, has completed a new unit adding over 15,000 square feet to the plant at 6801 West 65th street. Additional soap kettles and soap finishing equipment are being installed. Officials report increased retail sales. The company has nearly doubled the number of employés during the last three months.

The Visking corporation, at 6733 West 65th street, found its new plant, built last year, too small, and has doubled the size of the chemical building and increased the capacity of the machines which will make cellulose sausage casings. The company has added employés and is working on a day and night schedule.

HOLD LOW COST HOUSING MEET AT CLEVELAND

John H. Millar of Chicago, secretary of the National Conference on Slum Clearance and publisher of Millar's Housing Letter, will preside at a session covering materials and construction at the national conference on low cost housing to meet in Cleveland this week. The conference, sponsored by the Cleveland Engineering society, will be held on Wednesday, Thursday, and Friday. Leading authorities in the housing field are scheduled to speak.

Illinois Bell Telephone Buys Englewood Corner

The Illinois Bell Telephone company has bought the northwest corner of Stewart avenue and West 76th street, 98x133, from Arthur E. Helzer for an all cash consideration. It adjoins the present Stewart telephone exchange building and was purchased for future expansion of that property. A telephone official stated that probably it would not be utilized for several years. It now is improved with a frame residence and a bungalow.

Figures for the Week

TRANSFERS.

	No.	Amount.
Last week	1,038	$2,044,719
Same wk. last yr.	1,153	620,656

TRUST DEEDS, MORTGAGES.

Last week	294	$1,037,837
Same wk. last yr.	378	1,941,525

BUILDING PERMITS.

	No.	Cost.
Last week	14	$127,500
Same wk. last yr.	11	26,775

SWIMMING POOL AND BASEMENT BAR FOR RIVER FOREST HOUSE

Amusement will be the keynote of a $50,000 residence to be erected by Haydon R. Mills, secretary of the Mills Novelty company, at the northwest corner of Augusta and Franklin streets, in River Forest. Plans by Frederick Hodgdon, Chicago architect, call for an elaborate swimming pool, to be housed in the largest room on the first floor of the house, as well as a large recreation room in the basement with billiard table and bar.

Even in the garden, laid out by Ruth May, landscape architect, amusement is featured, with a large children's playground, including a sand pile, etc.

The house will be of the French Versailles type, with walls of common brick, painted white, and with variegated slate roof. All windows will be of plate glass. The first floor will be of concrete construction.

There will be thirteen rooms, four baths and six fireplaces. The house will be heated by oil with a possibility of an air conditioning plant being installed. All walls will be insulated. Mr. Mills now lives at 946 Keystone avenue, near the site of his new residence.

PLAN NEW CAFE ON FIRST FLOOR OF CONWAY BLDG.

An elaborate air conditioned modern restaurant and 38 foot bar are planned for the southwest corner of the first floor of the Conway building, to open shortly after Jan. 1. According to H. O. Bailey, manager of the building for the Field estate, Frank Nottoli and Robert Natali will operate the new café. It will be designed by Graham, Anderson, Probst & White, and will front eighty-five feet on the new Washington Arcade, now being built, and seventy feet on the Conway rotunda. The lease is for ten years and calls for 4,200 square feet of space.

Joseph Shaps & Sons Lease the Rienzi Garage

Joseph Shaps & Sons have leased the two story, 250 car Rienzi garage, at 544 Diversey parkway, from the Diversey Hotel corporation for five years beginning Nov. 1 at a reported annual rental of $12,000. John J. Ready & Co., were brokers. The lessees will continue to operate the Lincoln Park garage at 2633 North Clark street.

GARAGES

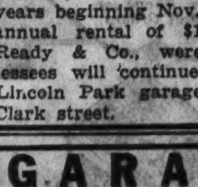

Best 18x18 2 Car Insulated Built $142
Terms if Desired. 2x4 studs and rafters: 2 ft. centers: clear fir drop siding. All new material.
PORCHES—REMODELING
STANDARD LUMBER CO.
5500 Northwest Highway. Avenue 8600
Open Sunday 9 to 1, Daily 7:30 to 6

Half Million to Be Spent on Atlas Brewery

The board of directors of the Atlas Brewing company at a meeting held a few days ago decided to spend up to $500,000 for additional cellars and modernization of the brew house and wash house of the plant at 2107 Blue Island avenue.

Shattuck & Layer, architects, have been commissioned to have the cellars ready not later than March 1, 1934. They will be of reinforced concrete and steel construction, insulated with cork and the insulation will be covered with vitrified glazed brick throughout.

The building will have five tiers of steel storage tanks. The top floor will be used for a settling tub room and open fermenter room.

CHICAGOAN WINS MEDAL FROM N. Y. DESIGN INSTITUTE

Thomas J. Mulig, secretary of the Architectural Sketch club of Chicago, has been awarded a first medal by the Beaux-Arts Institute of Design, of New York City for his work, "A Municipal Market." Mr. Mulig lives at 5600 South Homan avenue. There were about two hundred entries from all parts of the country. Howard Bordewich, Frank F. Polito and E. A. Young, all of Chicago, received mention awards. Victor Spector received an honorable mention for his class B project, "A Nurses' Home."

THOMAS J. MULIG.

The Architectural Sketch club will give a Halloween party and dance at the Architects' club, 1801 Prairie avenue, next Saturday evening, Oct. 28.

HOME OWNERS' FRIEND

Inquiries should be addressed to Home Owners' Friend and must be accompanied by a stamped, self-addressed envelope. State all necessary facts. Answers of general interest may be published. Answers are based on data believed to be correct, but beyond care in securing them, The Tribune assumes no responsibility.

See Law to Permit Exchange.

QUESTION: Are building and loan associations in Illinois permitted to exchange their mortgages for Home Owners' Loan corporation bonds? A. H.

ANSWER: Several weeks ago Attorney General Kerner issued an opinion that the associations, under the statute governing their operations, could not exchange their mortgages for such bonds. Since then a bill amending the statute and permitting the associations to acquire the bonds both by exchange and by investment has been introduced into the legislature. The bill recently passed the senate, and, we are informed, will probably pass the house and receive the governor's signature very shortly.

Wants to Back Out.

QUESTION: As the holder of a first mortgage, I signed an application for a government home loan agreeing to accept $3,800 for my interest. Another party has a second mortgage of $3,000; he agrees to accept $3,000, "throwing off" interest due. I think this party ought to "throw off" $1,000, or $500 at least, to help the owner get the loan and help him otherwise. Could I back out on my agreement? The property is worth about $4,500. R. M.

ANSWER: In view of the fact that the bonds exchanged for the mortgage and the cash advanced, if any, may not exceed 80 per cent of the present value of the real estate as appraised by the corporation, there is little likelihood that both you and the second mortgage holder will receive as much as claimed. Certainly the greater sacrifice should come, generally speaking, from the second mortgage holder.

As for your backing out on your agreement, we see nothing to prevent your doing it; the act makes no explicit provision for coercing mortgagees to accept bonds. The Home Owners' Loan corporation, however, has undoubtedly gone to expense in making appraisals, investigating the title, and so on.

In our opinion, you should not take the extreme action of repudiating your agreement until after you have investigated the present status of the case and consulted with officials of the corporation—for example, Thomas P. Grant, assistant state counsel.

PALATINE WOMAN WINS $500 PRIZE IN HOME CONTEST

Mrs. Maybelle A. Attwood of Palatine won the first prize of $500 in cash in Arthur T. McIntosh & Co.'s "attractive homes contest" conducted last spring and summer. The second prize of $75 was awarded Frank Pasek of Lisle, and the third prize of $50 was won by George Lyman of New Lenox. The fourth prize of $25 was given to N. J. McCracken of Downers Grove. The next sixteen winners received an order on the Littleford Nursery company for nursery stock.

Mr. McIntosh said yesterday that owing to the keen interest and good results accomplished, the contest would be made an annual event.

Last spring Mr. McIntosh offered $500 in prizes to the twenty homes presenting the most attractive appearance during the contest period ending Sept. 21. Every one buying a home from the company was invited to enter the contest and free flower and vegetable seeds were furnished the contestants with which to start their gardens.

About 300 entered the contest and many more, when they saw the results accomplished by neighbors, made application after the entry period was closed. A much larger participation is anticipated next year.

LEASES FORMER LA SALLE BLDG., MICHIGAN-41ST

The Like-Nu Re-Upholstering company, now at 4733-35 Cottage Grove avenue, has leased the old La Salle Extension university building at the northwest corner of 41st street and Michigan avenue for a three year term at an undisclosed rental. H. C. Hammerstrom was the only broker. The building is 150x150 and two stories and basement.

According to Irving M. Blum, president of the leasing concern, business has tripled during the last twelve months and necessitated larger quarters.

Modess Corporation Takes Merchandise Mart Space

The Modess corporation, recently organized as a separate manufacturing unit by Johnson & Johnson, has leased space in the Merchandise Mart for selling headquarters for the middle west, southwest, and northwest. T. J. Reed, general manager of the mart, also announced renting space to the Marlboro Shirt company of Baltimore.

Blue Star Auto Stores to Open Several More Units

The Blue Star Auto Stores have leased space ot 1344 West 79th street for their tenth unit. Sam Weisman, president, states his company contemplates opening several more units. The chain is seventeen years old.

Mrs. Chas. W. Jones Buys Highland Park Residence

Mrs. Charles W. Jones of Highland Park has purchased the residence of Warren B. Ewer at 510 North Linden avenue, Highland Park. Mrs. Josephine M. Lloyd of Harkness & Lloyd was the only broker.

REMODELING
$10 DOWN
Balance Monthly
Roofing, Painting, Plumbing, Gasoline and Greasing Stations, Brick Sidings, Summer Homes, Remodeling, Porch Enclosures, Basements, House Raising, and Attics Built Out with Dormers.
Free Estimates—We do our own financing, making small monthly payments possible.
FRAME, BRICK & STUCCO GARAGES
GENTZEN & CO.
5139 Agatite Ave. Pensacola 7463
1853 N. Sawyer Ave. Belmont 9294

IT ELIMINATES
unhealthful, fuel-wasting temperature variations by automatically *timing* furnace operations to *anticipate* weather changes. Result: healthful, economical *even-ized* heat—at 10 to 30% less fuel cost! Ask your heating dealer!

THERMOCHRON
Revolutionary New HEAT CONTROL
for oil, gas and coal heating systems
A PRODUCT OF MINNEAPOLIS-HONEYWELL
Minneapolis-Honeywell Regulator Company, 43 E. Ohio St. Chicago, Ill. Phone Sup. 1721.

Storm Floods Highways and Basements—'Al Smith Day' at Fair Postponed Until Tomorrow

[TRIBUNE Photo.]

RAIN WASHES OUT "AL SMITH DAY" AT FAIR; ANOTHER PROCLAIMED.
Al Smith, former Democratic presidential nominee (at right) and Gov. Henry Horner smile at deluge which forced postponement of programs scheduld for "Al Smith Day" at A Century of Progress yesterday. (Story on page 7.)

[TRIBUNE Photo.]

"HAPPY WARRIOR" AND WIFE HERE FOR FAIR.
Al Smith and Mrs. Smith at the Administration building at the Fair. "Al Smith Day," scheduled for yesterday, will be held tomorrow.
(Story on page 7.)

[TRIBUNE Photo.]

STORM DELAYS TRAFFIC AND CAUSES THREE DEATHS IN CHICAGOLAND.
Scene near 174th street and Dixie highway, where electric power wires torn down by lightning added to hazards of motorists trying to pass over flooded highway. Lightning killed two men near Chicago, while a woman was killed by an "L" train.
(Story on page 3.)

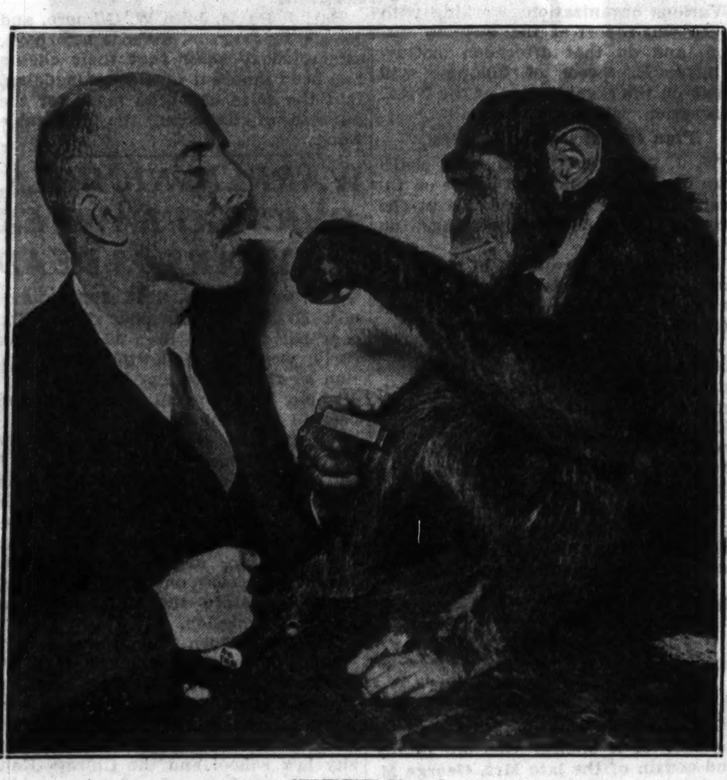

[TRIBUNE Photo.]

EDUCATED CHIMPANZEE MINDS ITS MASTER.
H. C. Raven of New York with his chimpanzee, "Meshie," which he says "minds better than most children." Mr. Raven is lecturing at the Field museum.
(Story on page 1.)

[TRIBUNE Photo.]

CONVICTION UPSET.
Murray Humphries, whose gun conviction was reversed in Supreme court.
(Story on page 3.)

[TRIBUNE Photo.]

CHICAGO GIRL WINS TRIP TO MANCHURIA.
Toshi Go of the South Manchuria Railway company presenting round trip ticket to Miss Frances Robinson, 2231 East 67th street. She won in a contest at the Fair.
(Story on page 7.)

[TRIBUNE Photo.]

JUDGE JARECKI CUTS 54TH BIRTHDAY CAKE.
Judge Edmund K. Jarecki cutting cake in chambers of his court yesterday, where he received congratulations of his associates and friends.
(Story on page 10.)

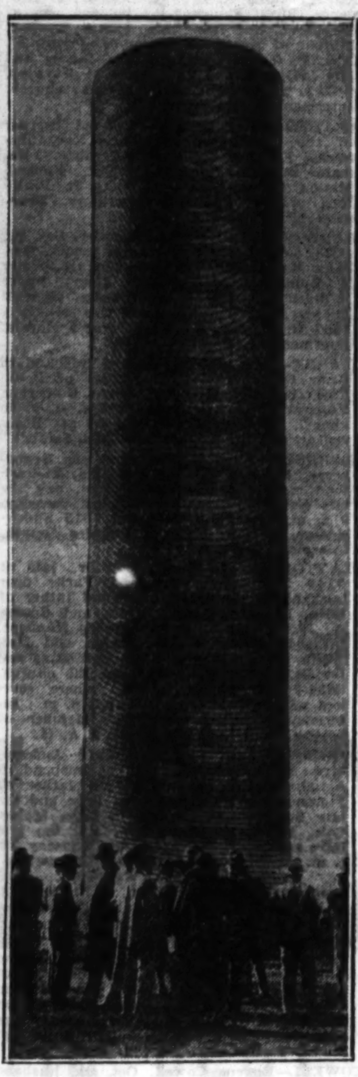

[Associated Press Photo.]

POWER FROM WIND.
Rotating tower at Burlington, N. J., which generates electricity.

MINE WAR LEADER.
Mrs. Agnes Wieck, militant mine auxiliary leader of Belleville, Ill.
(Story on page 12.)

[Associated Press Photo.]

POLISH PRESIDENT WEDS YOUNG DIVORCEE.
Ignace Moscicki, president of Poland, who is 65, and his bride, the former Mme. Mary Dobrzanska, 33, a divorcee. They were married recently in the royal castle in Warsaw.

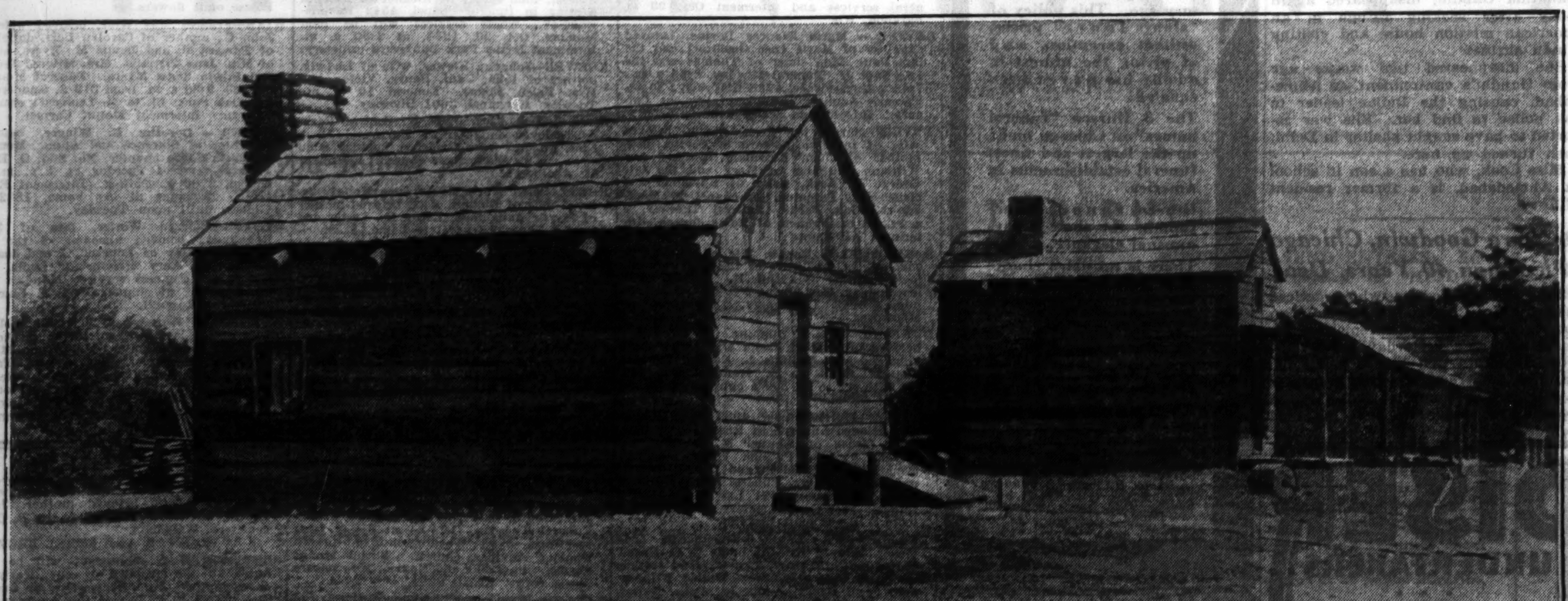

[TRIBUNE Photo.]

RESTORED VILLAGE OF NEW SALEM WHERE LINCOLN SPLIT RAILS IS READY FOR DEDICATION BY GOV. HORNER THIS WEEK.
The main street of the partially restored village of New Salem, where Abraham Lincoln began his public career. The restored cabins, from left to right, are: Dr. Francis Regnier's home and office, Samuel Hill's residence, Hill-McNamar store, and the Berry-Lincoln store and tavern. The townsite, now a state park of about 200 acres, is to be dedicated this week. (Story on page 13.)

[Associated Press Photo.]

NAVY SECRETARY ON TOUR.
Claude A. Swanson, secretary of navy, shown on his arrival in San Francisco on Friday on a naval inspection tour.

[Associated Press Photo.]

MARCONIS SEE MOVIES IN MAKING.
Senator Guglielmo Marconi, Italian scientist and statesman, and his wife, as they watched the filming of movie in Hollywood on Friday.

SCHIRESON WINS FIGHT TO REGAIN MEDICAL LICENSE

Illinois Supreme Court Rules in His Favor.

Henry J. Schireson, so-called plastic surgeon, yesterday won a court fight to regain his license to practice medicine in Illinois. The license was taken from him in 1930 by the state department of registration and education on charges of malpractice resulting in permanent injury to a patient. The Illinois Supreme court restored it yesterday on Schireson's appeal.

Attorney Philip M. Ringer, counsel for the medical board of the department, said that the ruling permits Schireson to resume the practice of medicine in this state immediately. The board, through Attorney General Kerner, can petition the Supreme court for a rehearing. Mr. Ringer said, but cannot prevent Schireson from practicing in the meantime. He said that Schireson is at present in Philadelphia.

Case of Sadye Holland.

The revocation of Schireson's license followed a hearing before the medical board. Charges were brought against Schireson by Miss Sadye Holland, 4910 Winthrop avenue.

Miss Holland testified that she went to Schireson to have a scar on her arm removed and that he induced her to have an operation to straighten her legs. Complications after the operation necessitated amputation of both legs.

Miss Holland testified under an order of the Circuit court. She had compromised a $40,000 suit against Schireson and in the compromise she signed an agreement not to appear in any legal proceedings against him. The court ordered her to testify in spite of this agreement.

Schireson Leaves Chicago.

After revocation of his license Schireson left Chicago. He was reported to be practicing in Ohio, where, it was said, other actions were about to be brought against him. He returned to Chicago in 1932 and began the fight for reinstatement.

In June of 1932 his attorneys filed a petition before the late Superior Judge Joseph Fitch for a writ of certiorari, which was in effect an appeal from the decision of the department of registration and education. Judge Fitch denied the plea and sustained the revocation order.

Last March Schireson brought his action in the State Supreme court. He contended that incompetent testimony was permitted at the hearing before the medical board, that its members went outside of their jurisdiction and erred in many rulings, and that a case had not been made against him.

SUPREME COURT RULES SLAYER OF WIFE MUST DIE

Springfield, Ill., Oct. 21.—[U. P.]—The death penalty imposed by the Clark county Circuit court on Hubert C. Moor, former Robinson school teacher, for the murder of his wife, Marjorie, was affirmed by the Illinois Supreme court today. The court fixed the date for the execution as Dec. 27.

Moor was convicted on the murder charge last January after he had told the jury "God told me to shoot her and I shot her."

He told a weird tale of how he had hoped for an agreeable home life with his wife, but that she paid more attention to social functions than to keeping house and that she failed to get some of his meals and was untidy in her housework.

Mrs. Moor was shot and killed on the night of Aug. 14, 1932, as she and her husband were returning home from Indianapolis, Ind. The shooting occured on a state highway between Marshall and Robinson.

WIDOW WHO SENT ALL 4 SONS TO WAR IS DEAD

Mrs. Bridget Kelly, 75 years old, a widow, who was pointed out as an example of wartime mothers when her four sons joined the army at this country's entering the conflict, died yesterday in Mercy hospital.

Mrs. Kelly came to the United States from Ireland. Her husband, Edward J. Kelly, died in 1913. Nevertheless, she sent her sons, her only children, to the war. All of them returned.

The sons are Thomas F. Kelly, with whom Mrs. Kelly lived at the Congress hotel; James J., Michael A., and John J., the latter the recipient of most of the military decorations of the allied governments.

A solemn requiem high mass will be celebrated at St. Mary's church, 9th street and Wabash avenue, at 10 o'clock tomorrow morning. Burial will be at Mount Olivet cemetery.

Henry W. Miller, U. S. Rail Official, Dies in Bermuda

HAMILTON, Bermuda, Oct. 21.—(AP)—Henry W. Miller, vice president of the Southern railway, who had been here with his wife since last Monday, collapsed and died of a heart attack while seated in a chair yesterday afternoon. Mrs. Miller plans to sail with the body this afternoon. Burial will be made at their home, Washington, D. C.

Truck Kills Schoolgirl, Driver Held as Murderer

Duquoin, Ill., Oct. 21.—[Special.]—B. J. Stagner of Murray, Ky., was charged with murder here today as the driver of the truck that killed Pearl Marie Walters, 17, a high school girl, here last Monday.

Dr. L. C. Jones, Union College, Dies of Pneumonia

Schenectady, N. Y., Oct. 21.—(AP)—Dr. Leonard C. Jones, professor of history at Union college, died today from pneumonia. He was 47.

Civil War Veteran Dies in Rock Island at 88

Rock Island, Ill., Oct. 21.—[Special.]—George Duprez, 88, who served throughout the civil war in the 10th Ohio battery, died here today.

POLICEMAN KILLS MUSICIAN

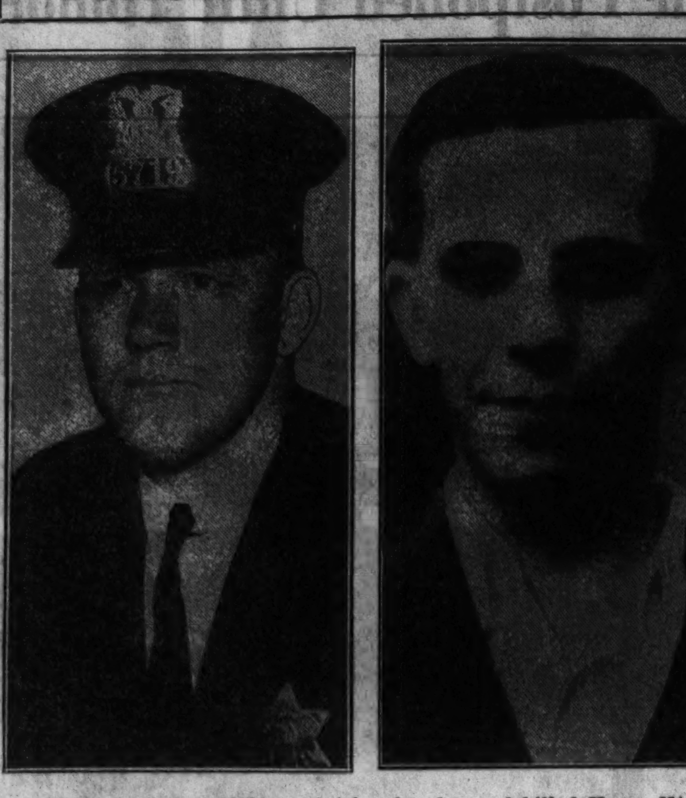

Policeman Henry Vehlow (left), who shot and killed Harry Nielson (right), a banjo player, when the car in which Nielson was riding failed to stop for a traffic signal yesterday morning.
[TRIBUNE Photo.]

COP EXONERATED IN SLAYING OVER TRAFFIC OFFENSE

Shoots When Auto Runs Past. Stoplight.

Harry Veblow, traffic policeman of the Damen avenue district, who shot and killed one of a party of six motorists and slightly wounded another early yesterday when their car ran through a red traffic light at Belmont and Western avenues, was exonerated by a coroner's jury at an inquest later in the day.

The victim slain by the policeman's bullet was Harry Nielson, 26 years old, 3507 North Irving avenue, and the one wounded was Larkin Gervais, 23 years old, 4005 Wilcox street. The jury's verdict was "justifiable homicide." It was strongly condemned by Joseph H. Braun, counsel for the Chicago Motor club, who attended the inquest.

"Takes Life For Misdemeanor."

"The policeman's action was so repugnant as to shock the sensibilities of the motoring public," said Mr. Braun. "Placing the most favorable construction possible on his conduct, he took a human life in attempting to apprehend a person guilty of a misdemeanor.

"An officer may use a deadly weapon, even to the extent of taking human life, if necessary to effect the arrest of a felon, because public safety may be endangered while such felon is at large. But the rule is that, except in self defense, an officer may not use a deadly weapon or take life to effect an arrest for a misdeamor, whether his purpose is to kill or merely prevent escape. Such conduct cannot too strongly be condemned."

Neither Nielson nor Gervais was at the wheel of the car, the testimony showed. The driver was Ray Chapman, 26 years old, 3436 North Seeley avenue, who wept on the stand. He said that he, Nielson, Gervais, another youth and two girls, were driving from a dance in Riverview park to a beer tavern when the policeman opened fire.

Fired at Tires, He Says.

Policeman Vehlow said that as the machine drove through the signal he raised his hand and blew his whistle, but the car went on. It was then that he drew his gun, he maintained, firing one shot at the pavement and aiming a second at the tires.

It was the second bullet which took effect, grazing the ear of Gervais, who was sitting in the rear seat, and penetrating Nielson's head.

MOTHER SEES HER SON SLAY FOE IN QUARREL

Clovis Yerkes, 25 years old, formerly of Mobile, Ala., was shot and killed last night in a brawl in the rooming house at 2441 North Halsted street, where he lived. Edward Bennett, 27 years old, 815 Wrightwood avenue, is being held by the Sheffield avenue police, and four others are being sought. According to Bennett, the killing was done by one of two brothers, and was witnessed by their mother.

Bennett said that he and Martin Sullivan, a friend of Yerkes, had quarreled earlier in the evening, and that to get even with Sullivan he enlisted the aid of Carl and Carlos Costanzo, brothers, alleged operators of a bootleg place at 831 Lill avenue, and Michael Grecco, 1149 Wrightwood avenue.

The two Costanzos, Grecco, and Bennett went to Yerkes' room to find Sullivan, and got into a fight with Yerkes. At this moment, Bennett said, Mrs. Costanzo, mother of the brothers, appeared, and tried to persuade them to go home. They refused, and one of the brothers shot Yerkes, according to Bennett. Later police raided the Costanzo place, found whisky, two pistols and three shotguns.

J. Waldo Smith Leaves $20,000 to Civil Engineers

New York, Oct. 31.—(AP)—The American Society of Civil Engineers was bequeathed $20,000 in the will of J. Waldo Smith filed today.

Smith, who died last Saturday at his New York home, constructed New York City's 185 million dollar Catskill mountain water supply system.

A bequest of $5,000 was left to the Western Society of Engineers, Chicago, Ill., and his medals, diplomas, and other "rewards for distinction" were bequeathed to the public library in Lincoln, Mass., his birthplace.

Dr. Nelson Davis, Fever Research Expert, Dies

RIO DE JANEIRO, Brazil, Oct. 21.—(AP)—Dr. Nelson Davis, 41, head of the Rockefeller Foundation's research laboratory at Bahia, died suddenly today. He had been doing research work on yellow fever. He is survived by the widow and four sons. Dr. Davis studied public health work in Johns Hopkins university.

HIT AND RUN CAR KNOCKS VICTIM BEFORE 2D AUTO

Two Motor Fatalities Attributed to Rain.

A pedestrian was killed late yesterday when he was struck by the automobile of a hit and run driver and knocked into the path of another car going in the opposite direction. The accident occurred at La Salle and Huron streets. The victim, Fred Andres, 60 years old, 563 Arlington place, was taken to Henrotin hospital by James Gillis, 440 Surf street, driver of the second car. Andres was dead when he reached the hospital.

Two Fatalities Laid to Rain.

Two other fatal accidents of the day were attributed to the downpour of rain. Otto Halfpop, 30 years old, 385 Alexander boulevard, Elmhurst, was killed at Wolf road and Ogden avenue, Western Springs, when the automobile in which he was riding collided with another car. Charles Strong of Elgin, driver of the car in which Halfpop was riding, said the rain made it impossible for him to see the automobile of Harry Moore of Aurora. Strong's wife was severely injured. Halfpop's bride of three months was seated beside him when he was killed.

The other accident in which the rain obscured the vision of the drivers involved was a collision at George street and Damen avenue, in which David Moulterie, 40 years old, colored, 217 East 79th street, was killed. Martin Wolf, 1421 West 64th street, driver of the truck in which Moulterie was riding, and Christ Nogulic, 3031 North Leavitt street, driver of the other car, were released by Sheffield avenue police after they had explained that the rain obscured their vision.

Year's Toll Increased to 846.

These three deaths and three others yesterday increased the 1933 motor toll in Cook county to 846. The other victims:

Mrs. Alice Smith, 59 years old, 2458 South Wabash avenue, a scrubwoman employed at Wesley Memorial hospital. Fatally injured last night when she was struck by the automobile of a hit and run driver at State and 25th streets, while crossing the street. She died while being taken to the hospital.

Mrs. Agnes Schultz, 63 years old, 430 Garfield avenue, Calumet City, died in St. Margaret's hospital, Hammond, after she was struck last night in Calumet City by an automobile driven by Floyd Chandler, 636 Plummer avenue, Hammond. She was passing a gasoline station at State Line and State street when, it is claimed, Chandler turned suddenly and swung across the sidewalk to enter the station.

Joseph Kaufer, 47 years old, of Indianapolis, Ind., a World's Fair visitor. Died in Henrotin hospital of injuries incurred early yesterday when he was struck by an automobile while crossing Dearborn street at Superior street. The driver, Peter Mondane, 874 North Wabash avenue, a restaurant owner, was held by police.

Funeral Rites Tomorrow for Louis W. Gertenrich

Funeral services will be held tomorrow for Louis W. Gertenrich, 514 North Leamington avenue, head of a candy company bearing his name, who died on Friday in a hospital after a brief illness. Mr. Gertenrich, who was 58 years old, played ball with the semi-pro Gunthers in the old City league. The services will be attended by members of the Old Timers' Baseball association, of which he was a director. Surviving him are his widow, Mrs. Mildred Hadden Gertenrich; a daughter, Mildred, and a son, Roger.

Former Streator Mayor, William H. Boys, Is Dead

Streator, Ill., Oct. 21.—(AP)—William H. Boys, 73, prominent member of the La Salle county bar, former banker, a member of the administration of Gov. Frank O. Lowden, died today at his home after several months of ill health. A former mayor of Streator, he served as chairman of the railroad and warehouse commission, now the Illinois commerce commission, under Lowden.

R. Thayer, Ex-Engineer, Dies at 80 in Philadelphia

Philadelphia, Pa., Oct. 21.—(AP)—Russell Thayer, member of one of Philadelphia's oldest families, retired engineer and inventor, died today. He was 80. He was a graduate of West Point and former brigadier general of the Pennsylvania National Guard.

Myron F. Westover, 73, Dies After Heart Attack

Schenectady, N. Y., Oct. 21.—(AP)—Myron F. Westover, former secretary of the General Electric company, died at his home today after a heart attack. He was 73.

CATHOLIC MEN'S COUNCIL MEETS HERE THIS WEEK

Industrial Problems to Be Chief Topic.

The National Council of Catholic Men, the outstanding lay organization of the Catholic church in America, will open its thirteenth annual convention at the Congress hotel this evening. Five hundred delegates from 1,400 affiliated societies will attend.

Problems of national interest will be discussed during the general sessions, which conclude Wednesday night with a special program on industrial recovery prepared by the Catholic Conference on Industrial Problems. Other topics of general interest will be the youth problem, the stage, the screen, the press, and the radio.

One of the chief events of the convention will be the Catholic hour dinner tomorrow night. This will be devoted to the national broadcast sponsored by the council. Dr. Thomas E. Purcell, president of the council, will preside and Robert M. Sweitzer will act as toastmaster. Addresses will be given by the Rev. Michael J. Ready, assistant general secretary of the National Catholic Welfare conference; the Rev. Dr. Fulton J. Sheen, professor of the philosophy of religion, Catholic University of America, and the Most Rev. Bernard J. Sheil, auxiliary bishop of Chicago.

Mayor Speaks Tonight.

Dr. Purcell, who is dean of the school of dentistry of St. Louis university, will preside at tonight's opening session. Mayor Kelly will give an address of welcome. Speakers will be Walter T. Johnson, past president of the council; the Very Rev. John J. Burke, general secretary of the national welfare conference, and the Most Rev. Joseph Schrembs, bishop of Cleveland, episcopal chairman of the lay organizations department of the welfare council.

Various organizations working with youth will report at the Tuesday session, and on that afternoon ex-Gov. William E. Sweet of Colorado will speak on the organization of the NRA. Discussion will follow.

Plan Industrial Conferences.

W. J. Lynch of Chicago, vice chairman of the Catholic Conference on Industrial Problems, will preside at the first of the industrial meetings, on Wednesday.

E. J. Mehren, president of the Portland Cement association, will preside at the second session, at which wages and hours will be discussed.

At the dinner that evening Dr. J. E. Hagerty, president of the conference on industrial problems, of the department of economics, Ohio State university, will speak on reconstructing the social order. Michael O'Shaughnessy, founder of the League of Social Justice, New York City, will speak on social justice, and the Very Rev. J. W. R. Maguire, president of St. Viator's college, Bourbonnais, Ill., will speak on "Catholic Principles and the NRA."

MRS. LORENZO JOHNSON DEAD AT AGE OF 84

Mrs. Helen Johnson, 84 years old, member of a pioneer Chicago family and cousin of the late Mrs. George M. Pullman, died last night at her home at 701 Sheridan road, Winnetka. She had been ill only a day.

Mrs. Johnson was born at what is approximately Michigan avenue and Adams street, and with her family was burned out by the Chicago fire. Her father was Gen. Hart L. Stewart, first postmaster in Chicago and a veteran of the Blackhawk war. In her younger years, Mrs. Johnson was interested in horses, and was active in social affairs. She grew up in the days "When Chicago was Young," as recently pictured in THE TRIBUNE, and figured in some of the incidents described in that series. Mrs. Johnson was the widow of Lorenzo Johnson, general manager of the Mexican International railroad.

Surviving Mrs. Johnson are three daughters. They are Mrs. Helen Hardenbergh, wife of Maj. Raymond Hardenbergh, commanding Governor's island, New York; Mrs. George B. Massey, Winnetka, and Mrs. Ayres Boal, also of Winnetka. Funeral services will be held at the home on Tuesday afternoon. Burial will be at Rosehill cemetery.

U. S. WOMAN, AID OF GANDHI, AGAIN VANISHES IN INDIA

MUTTRA, India, Oct. 21.—(AP)—Nila Cram Cook, American disciple of Mahatma Gandhi, disappeared again today after seeking refuge in an American mission house and visiting Hindu shrines.

She disappeared two weeks ago from Gandhi's cantonment at Ahmedabad, causing the Indian leader to ask police to find her. She was reported to have sought shelter in Delhi, then turned up here.

Miss Cook, who has a son in school at Ahmedabad, is a former resident of Iowa.

Dr. Sara Goodwin, Chicago Physician 40 Years, Dead

Dr. Sara L. Goodwin, who practiced medicine in Chicago for more than forty years, until her retirement a few years ago, died yesterday in Ravenswood hospital. She was 73 years old. Injuries incurred early this month in a fall in her home at 3518 Wilton avenue are believed to have hastened her death.

PISER UNDERTAKERS
Know the cost and avoid regrets. Our prices are low and uniform. No special privileges or cut rates. Be practical when a funeral becomes necessary. Consult Piser.
DIGNITY—ELEGANCE—REFINEMENT
4911 Broadway, Longbeach 4740
3125 Roosevelt Rd. Lawn. 4920

PRISON FOR TWO WHO PROFITEERED ON U. S. CHARITY

Provisions Meant for Poor Sold by Them.

New York, Oct. 21.—[Special.]—Robert J. Byers, department adjutant and welfare officer of the American Legion of Michigan, and George S. Krieger, New York merchant, were convicted today by a jury in federal court of conspiracy to defraud the government of the United States.

Federal Judge John Knight of Buffalo, who presided at their trial, sentenced the two men to serve a year and a day each in the Northeastern penitentiary, Lewisburg, Pa., and to pay a fine of $2,000 each.

The defendants were accused of having sold army goods which had been sold to them by the government at low cost with the understanding they were to be distributed among the poor.

Resold at 100 Per Cent Profit.

Byers obtained the supplies, according to the government's evidence, by taking advantage of the fact that the war department in October, 1931, made such supplies available for charitable institutions on condition that they be given away and not resold. A price reduction of 50 per cent from the army list was allowed. The state of Michigan advanced $40,000 for the purchase of the goods, which included shoes, socks, underwear, and other clothing.

The evidence indicated that Krieger had made the contracts for the sale of the merchandise to various concerns, one of the largest of them being Montgomery Ward & Co., which, "without knowing anything improper was involved," according to William W. Prager, assistant United States attorney, paid $62,500 for overcoats, trousers, gloves, socks, and shoes obtained by Byers. Mr. Prager told the court—and afterward introduced evidence to back up his charge—that in the Montgomery Ward deal underwear which cost the defendants $1.20 a dozen suits was sold at 100 to 150 per cent profit.

State Official Aids Defense.

Byers was alleged to have obtained a conference with Secretary of War Patrick Hurley in his negotiations for the goods.

Earl J. Davis, John W. Gilmore, and Joseph R. Jackson, defense attorneys, attempted to show that their clients had been innocent of any wrongdoing, that the sales had been made for the purpose of financing the charitable work.

WARREN NICHOLS, CHICAGO LAWYER 30 YEARS, IS DEAD

Warren Nichols, 1424 Judson avenue, Evanston, a member of the Chicago bar for more than 30 years, died early yesterday following an operation at the Augustana hospital. Mr. Nichols, who was 61 years old, had been ill for some time.

Mr. Nichols was a partner in the law firm of Goodrich, Vincent & Bradley, and for several years had been the commerce counsel for the Anaconda Copper Mining company. At the time he was taken ill he was preparing to argue an important freight rate case on behalf of mining interests before the interstate commerce commission.

Although born in Chicago, Mr. Nichols spent the early part of his life at Butte, Mont., where his father, Erastus Nichols, was identified with the growth of that state. Warren Nichols attended Northwestern university law school and the Chicago-Kent College of Law. Surviving are his widow, Mrs. Frances Cockrell Nichols, and two daughters, Mrs. Herbert Bingham of Washington, D. C., and Miss Blix Nichols of Evanston. Funeral services for Mr. Nichols will be held at 3:30 o'clock this afternoon at the chapel at 1253 North Clark street. Burial will be in Butte, Mont.

DEATH NOTICES

In Memoriam.

BRAUN—Fred Braun. In memory of my brother, who passed away one year ago.
JOSEPH BRAUN.

FETZNER—Philip A. Fetzner. A tribute of love and remembrance to my beloved husband and pal, who entered into rest Oct. 22, 1930. He lives with me in memory and will forever more.
LONESOME WIFE, TILLIE.

DEATH NOTICES

In Memoriam.

HARRIS—Bessie Harris. In loving memory of our dear daughter who passed away one year ago today, Oct. 22, 1932.
MOTHER AND FATHER.

WALLIN—Elaine M. Wallin. In loving memory of our darling Elaine, who passed away 2 years ago today, Oct. 22, 1931.
MOTHER AND DADDY.

ADIS—Ella Adis, nee Ruby, passed away Oct. 19; dearly beloved wife of Herman J. Adis, loving mother of Lee O'Neil Brigham, sister of Alfred Ruby and Mrs. Elizabeth Steffen. Funeral Monday, Oct. 23, at 2 p. m., at funeral home, 5515 Chicago-av. Interment Mount Emblem.

AKIN—Parke Hamilton Akin of 1019 N. 3d-av., Maywood, husband of the late Mary, nee Lee, father of Hamilton Lee and Mrs. Ann Van Vechten, brother of Mrs. Minnie Monett of Oakland, Cal. Funeral Tuesday, 2 p. m., at funeral home, Lake-st. at 2d-av., Maywood. Columbus, O., papers please copy.

ANDERS—Marie Poole Anders, nee Poleski, Oct. 20, 1933, daughter of Mrs. Elizabeth Poleski, sister of Gertrude, Harold, James Poleski, William, Luella Poole, Mrs. Pearl Johnson, and Mrs. Harry Booth. Services at residence, 7241 Lafayette-av., Monday, Oct. 23, at 2 p. m.

ANDERSON — Mathilda Anderson, beloved wife of the late J. Alfred Anderson, dear mother of Mrs. Frank W. Olson, nee Minnie Anderson, and Attorney Paul L. Anderson; fondest sister of Mrs. Louis Anderson and Mrs. Carl Johnson. Funeral Tuesday, Oct. 24, at 2 p. m., at Bethany Lutheran church, corner 91st and Houston. Interment at Oakwoods. Remains at her late residence, 7722 East End-av., until noon Tuesday.

AUSTEN—Frank Nelson Austen, Oct. 21, late of 6844 Yale-av., beloved son of William and Louise Austen, fond brother of Fred, Charlotte, Lillian and the late Hattie. Funeral at chapel, 5822 Wentworth-av., Tuesday, Oct. 24, at 2 p. m. Interment Oak Hill.

BALATA—Mary Balata, wife of the late Frank Balata, dear mother of Anna Dvorak, Mae Furst, Edward, Frank Jr., and Thomas Balata, fond grandmother of Edwin Dvorak Funeral at chapel, 4138 W. North-av., Monday, Oct. 23, at 2 p. m. Interment Bohemian National cemetery.

BEAUDRY—J. Arthur Beaudry, beloved husband of the late Delima, fond father of Alphonse, Albertine, Emile, Hugo Beaudry. Funeral Tuesday, Oct. 24, at 9 a. m., from late residence, 1754 N. Mansfield-av., to St. Angela's church. Interment All Saints'. Merrimac 9890.

BECKER—Charles Henry Becker, Oct. 19, 1933, at residence, 4712 Ingleside-av., beloved father of Georgina B. Weston and Ethel B. Heeb, grandfather of Katherine Heeb McGinley, Mary Georgina, John Charles, and George Burton Heeb, brother of Mrs. Ida B. Webster. Funeral Monday, 2 p. m., at chapel, 1820 S. Michigan-av. Interment Rosehill.

BOSLER—Selma Linden Bosler, Oct. 21, 1933, of 8037 Maryland-av., beloved wife of the late Dr. Arthur G. Bosler, mother of Dorothy V. Lundeberg, sister of Bertha and Signa Linden. Remains at home until Tuesday noon. Services at 2 p. m. at chapel, 415 W. 63d-st., to Cedar Park.

BREESE—Margaret J. Breese, Oct. 21, 1933, age 88 years, widow of the late Alfred K. Breese, beloved mother of Victor G. and Frank A. Breese, Mrs. Laura E. Beam, and Ralph D. Breese. Funeral services at chapel, 6328 Cottage Grove-av., Tuesday, at 2 p. m. Interment at Evergreen. For information call Fairfax 2900.

BROGAN — Annie Brogan, nee Muldowney, Oct. 21, wife of Thomas, mother of the late Catherine, sister of Mrs. Hanora Ryan, Mrs. Bridget Campbell, Mrs. Nellie Campbell, and the late Catherine Dugan, Mary Sheridan, Michael, John, and Patrick Muldowney. Native of Swinford, County Mayo, Ireland. Funeral Tuesday, Oct. 24, from residence, 7952 Chappel-av., to Our Lady of Peace church. Requiem high mass at 9:30 a. m. Interment Mount Olivet. Member of Columbia court, No. 3, W. C. O. F. South Shore 8822.

BROPHY—John H. Brophy, Oct. 21, at residence, 3021 Flournoy-st., beloved son of Margaret and the late James Brophy, brother of Mrs. C. E. Simmons, Joseph A., Mrs. F. G. Karlicek, the late James, and Mrs. Mary Hoffmann. Funeral Tuesday, 9:30 a. m., to Our Lady of Sorrows church. Interment Mount Carmel.

CARAHER—Peter Caraher, beloved brother of the late Rev. Frank, the Rev. Terrence, Kate, and Patrick Caraher. Remains at chapel, 851 E. 75th-st. Funeral Monday, Oct. 23, at 9 a. m. to St. Philip Neri church, 72d and Merrill-av. Interment Mount Carmel.

CHARBONNIER—Mary Charbonnier, Oct. 21, 1933, age 88 years, mother of Frank, Mrs. Julia Mattes, Elizabeth Wendemuth, Sister M. Dolores, O. S. B., John, Henry, Sister M. Germaine, O. S. B., and Louise. Funeral Tuesday, 9:30 a. m., from the residence, 1657 Gregory-st., to St. Gregory's church. Interment St. Boniface.

CLARKE—John Clarke, beloved husband of Anna Gill Clarke, fond brother of P. J., Catherine and the late Bessie Gallagher. Funeral Monday, Oct. 23, 8:30 a. m., from chapel, 3552 Southport-av., to St. Bonaventure's church. Interment All Saints'.

CLARKSON—Ellen M. Clarkson, nee Henneberry, beloved wife of the late Michael, fond mother of James F., John, and the late Helen J. Clarkson. Funeral Tuesday, 9 a. m., from late residence, 1513 Sunnyside-av., to Our Lady of Lourdes church. Interment Calvary.

CLAYTON—George W. Clayton Sr., late of 7140 Talcott-av., Norwood Park; dear husband of the late Rosa, fond father of Rose, Leonard, Gladys Merta and George W. Jr., fond brother of Mabelle Hammer, father-in-law of Grace Clayton and Max Merta, grandfather of Eleanor, Maxine and Buddie. At rest in the funeral church, 3834-36 Irving Park-blvd., where services will be held Tuesday at 3 p. m. Interment Rosehill cemetery. Member of Beacon Light, No. 784, A. F. & A. M.

COHEN—Jack H. Cohen of 4910 Jackson-blvd., aged 54 years, beloved husband of Annabelle [nee Tamon], fond father of Florence and Shirley, son of Rose and the late Sol, brother of Melvin Cole, Manny Cole, Mrs. Abe Brownstein, and the late Dave and Will Cohen. Funeral Tuesday, 10 a. m., at funeral chapel, 704 S. Crawford-av. Interment Jewish Waldheim. Late member of Illini lodge, No. 1070, A. F. & A. M., and Dr. George Sultan lodge, No. 307, I. O. B. A.

COLLINS—Michael Collins of 944 N. Wood-st., beloved son of the late James and Anna, nee McCarthy, fond brother of Thomas and the late Daniel. Funeral from 1618 W. Grand-av., Tuesday, Oct. 24, at 9 a. m., to St. Columbkille's church, where high mass will be celebrated. Interment Mount Carmel.

COWELL—Eugene Cowell, Oct. 21, husband of Lillian, brother of Howard Cowell of Ludington, Mich. Services Tuesday, Oct. 24, 2 p. m., at chapel, 214-216 S. Western-av., at Jackson blvd. Interment Forest Home. Member of William McKinley post, Spanish War Veterans.

DEGAN—James R. Degan, late of 4607 Malden-st., Oct. 20, at Ravenswood hospital; husband of Alice O'Malley Degan, father of James E. and Mrs. Grace D. Schultz, brother of Thomas, John, Joseph, Mary, and Katherine Degan. Remains at funeral home, 1732 Wilson-av., until Sunday night. Funeral services and interment Oct. 23 at Baraboo, Wis.

DEVINE — Marie Frances Devine, beloved daughter of Marie [nee Gendron] and the late Paul, fond sister of Thomas and the late Paul Jr. Funeral Monday, 8:45 a. m., from late residence, 4728 Gladys-av., to St. Thomas Aquinas church. Interment Calvary. Information Seeley 0463.

DEVLIN—Sarah, nee Keck, Devlin, beloved wife of the late Edward S. Devlin, fond mother of Joan, Rosemary, Edward and William, daughter of Mary and the late George E. Keck, sister of Raymond and Sister Mary Perpetua. At chapel, 17 Madison-st., Oak Park. Funeral Tuesday, 9 a. m., at St. Francis of Rome church. Interment All Saints'.

DOHLER—Marie Dohler, late of 5041 Chicago-av., beloved wife of the late Herman, loving mother of Arthur H. Funeral service Monday, Oct. 23, at 2 p. m., at funeral home, 5023 Chicago-av. Interment at Montrose.

DUNNING—Orrin S. Dunning, Oct. 21, 1933, beloved brother of Frank and Agnes Dunning and Mrs. William L. Noack. Funeral Monday at 9 a. m. from chapel, 751 W. 78th-st., to St. Leo's church. Interment Mount Olivet.

DUXLER—Morris Duxler, 4932 N. St. Louis-av., beloved husband of Rose, nee Molner, fond father of Samuel M., Arthur M., Harold A., and Pauline Verson, devoted grandfather of Melvin and Donald Verson and Berle Duxler. Funeral Monday, 10:30 a. m., at chapel, 3021 Lawrence-av. Interment Free Sons cemetery, Jewish Waldheim. Please omit flowers.

ENGELHARDT — Laura Engelhardt, nee Meyer, beloved wife of Louis C. C. Engelhardt, late of 721 W. 71st-st., fond mother of Marie Lamphere, Nick, Wanda Williamson, Fred, Henry, Louis Jr., Della Nottelman, Harry, and the late Caroline Hewitt, sister of Emil Meyer and Louis Haffner. Funeral at chapel, 7111 S. Halsted-st., Monday, Oct. 23, at 1:30 p. m. Interment Waldheim. Call Triangle 5878.

ESCHNER—Marie Eschner, beloved wife of the late Ignatz, fond mother of Elsie, Lillian, and Sylvia Petrzlik, and the late Morris, Sadie, and Arthur, devoted sister of Elizabeth Altschul, Moritz, Simon, Joseph, and the late Emanuel Klein. Funeral Monday, 10 a. m., at Temple B'nai Jehoshua, 20th-st. and Ashland-av. Interment B'nai B'rith cemetery, Dunning, Ill. Remains at 6522 S. Troy-st. Please omit flowers.

DEATH NOTICES

FINEGAN—Catherine M. Finegan, nee Walsh, Oct. 20, beloved wife of the late Thomas F., mother of Dr. Thomas F., Katherine M., Mrs. James Byrne, and Mrs. Thomas X. Finan, sister of Mrs. Nora Lyons. Funeral from residence, 7010 Merrill-av., Monday, 10 a. m., to St. Philip Neri church. Interment Mount Olivet.

FINK—Pincus Fink, late of 7635 Bosworth-av., beloved husband of Raechel, fond father of Sophia, Anna, Elizabeth, and Herman. Funeral Monday, 10 a. m., at chapel, 4911 Broadway. Interment Jewish Waldheim. Please omit flowers.

FISHER—Joseph Fisher, age 71 years, of 2203 Ridge-av., Evanston; husband of Mary Fisher, father of Mrs. F. L. Daily of Wilmette, Mrs. R. T. Bickell of New York City, Mrs. H. H. Baumgardner of Peoria, and John G. Fisher of Chicago. Funeral services Monday, 2:30 p. m., at Chillicothe, Ill.

GOODMAN—Sarah Goodman, beloved wife of Meyer I., fond mother of Lewis M., Irwin, Mrs. Esther Goldwyn, David R. and Mrs. Anna Goldwyn. Funeral Monday, Oct. 23, at 1 p. m., at chapel, 7206 Stony Island-av. Interment O. B. A. cemetery, Waldheim. Please omit flowers. Family at the home of Mrs. George Goldwyn, 7811 Essex-av.

GOTTSCHALK—Charles L. Gottschalk, 4818 N. Karlov-av., beloved husband of Johanna [nee Heller], dear father of Florence E. Andersen, Anne, Walter, and Arthur, and the late Charles, fond brother of Albert L. Gottschalk and Bertha Lang of Sioux City, Ia. Member of Northwest lodge, No. 1151, A. F. & A. M.; Arion council, No. 11, Royal League; Retired Firemen's association, and International Union of Operating Engineers, No. 399. Funeral services Tuesday, Oct. 24, at 2 p. m., at funeral home, 3301 Fullerton-av. Interment Irving Park Boulevard cemetery.

HAAS—Max Haas, Oct. 19, 1933, of 1440 Rosemont-av., beloved father of Rose and Clara Abrahamson, Helen, Samuel, and Ely Haas. Services Monday, Oct. 23, at 10 a. m. at Temple Emanuel, Buckingham-pl. Interment Waldheim.

HALFPAP—Otto Halfpap, dearly beloved husband of Beatrice, nee Cain, at the residence of his sister, Mrs. Louise Beck, 2312 N. 75th-av., Elmwood Park. Funeral notice later.

HAWKINSON—Frank H. Hawkinson, Oct. 21, late of 1502 Wilson-av., beloved brother of Mrs. Josephine Jones and the late Mrs. Addie Jones. Funeral Monday, 3 p. m., at chapel, 3176 N. Clark-st. Interment Rosehill.

HENDERSON—Arthur F. Henderson, Oct. 21, beloved husband of Clara M. Diamond Henderson, beloved father of Arthur Jr. Funeral Monday, Oct. 23, at 11 a. m., from residence, 6700 Crandon-av., to St. Philip Neri church. Interment Holy Sepulchre. South Shore 8822.

HENNINGSEN—Herman Henningsen, Oct. 21, of 3281 Armitage-av., beloved husband of Elsie, fond father of Frieda, George, Edna, Mabel, Marine, and Hermy. Funeral services Tuesday, at 2 p. m., at funeral home, 3314-16 Armitage-av. Interment Irving Park Boulevard cemetery.

HIGGINS—Mary Higgins, late of 3838 Lowe-av., beloved sister of Timothy, Daniel, Mrs. Nell Daley and the late James and Mrs. Catherine Flavin. Funeral Monday, Oct. 23, at 9 a. m., from the residence of her nephew, Daniel Higgins, 7727 Loomis-blvd., to St. Sabina's church. Interment Holy Sepulchre. Yards 0926.

HOFELD—Hattie Hofeld, nee Mendelsohn, beloved wife of Harry, fond sister of Mrs. I. Seltzerman and Jacob. Funeral Monday at 2 p. m., at chapel, 4911 Broadway. Interment Jewish Waldheim.

HOFFHEIMER—Harry N. Hoffheimer, 6221 Rhodes-av., Oct. 20, 1933, brother of Isadore and Clarence Hoffheimer. Services at chapel, 63d and Harvard, Monday, Oct. 23, at 2 p. m., under auspices of Ancient Craft lodge, No. 907, A. F. & A. M. Interment at Rosehill.

JELINEK—Anna Jelinek [nee Kuchta], Oct. 19, late of 2500 S. 57th-ct., Cicero, dearly beloved mother of Mrs. Marie Jecmen, Mrs. Anna Ouda, Michael G., Edward W. Funeral Monday, Oct. 23, at 8:30 a. m., from chapel, 6229 W. Cermak-rd., Berwyn, to Our Lady of the Mount church. Interment St. Adalbert's.

JOHNSON—Nels Hilding Johnson, Oct. 21, 1933, late of 6037 N. Claremont-av., beloved husband of Svea, fond father of Clifford and Stanley Johnson. Funeral services Tuesday, 2 p. m., at chapel, 5149 N. Ashland-av., at Foster. Interment Ridgewood cemetery. Member of Brage lodge, No. 2, I. O. V.; Three Links lodge, No. 812, I. O. O. F.; Scania guild; and Ornamental Iron Workers' union, local 63. Longbeach 5147.

JOHNSON—Irving R. Johnson, late of 5363 Lawrence-av., beloved husband of Caroline Schultz, loving father of Dorothy C., brother of Fred, Cornelius, Mrs. Juliet C. Newhall and Mrs. Anna Roehrig. Funeral Tuesday, Oct. 24, at 2:30 p. m. from funeral home, 4559-61 Milwaukee-av. Interment Union Ridge. Member of Providence lodge No. 711, A. F. & A. M. and Aryan Grotto.

KAMINSCKY—Bertha Kaminscky, nee Heinrich, 4610 Elston-av., loving wife of Emil, dear mother of Edward, Emil J., and Beatrice, sister of Mrs. Mary De Haan. Funeral at chapel, 4332 Elston-av. [at Crawford], Monday, Oct. 23, at 2 p. m. Interment Montrose cemetery. Member of Irving Park chapter, No. 707, O. E. S.

KAUTZ—George C. Kautz of 2513 Montclare-av., beloved husband of Edna and father of Shirley, son of George F. and Harriet, brother of Roy, Louis, and Fred Kautz of Oak Park. At rest at chapel, 523 Lake-st., Oak Park. Funeral notice later.

KEENAN—James A. Keenan, beloved husband of the late Elizabeth, fond father of Bertha Smith, Elizabeth and John Keenan. Funeral Saturday, Oct. 21, 9 a. m., from funeral home, 4717 Broadway, to Our Lady of Lourdes church, Leland and Ashland-avs. Interment All Saints cemetery. Please omit flowers.

KELLY—Bridget Kelly [nee Lally], wife of the late Edward, fond mother of Capt. James J., Thomas F., Michael A., and John J. Kelly. Native of County Galway, Ireland. Funeral Monday, Oct. 23, 9 a. m. from residence of her niece, 7751 Rhodes-av., to St. Mary's church, 9th-st. and Wabash-av. Solemn requiem high mass at 10 a. m. Burial at Mount Olivet.

KELLY—Maude Johnson Kelly, of 6824 East End-av., beloved wife of Dr. E. Byron Kelly, fond mother of George D. and Ernest Kelly, dear sister of Nellie and Bertha Johnson, Mrs. J. D. Linehan, Mrs. A. G. Pahlke, Oscar, and Leonard H. Johnson. Funeral Sunday, Oct. 22, 2:30 p. m., in Argos, Ind.

KENNEDY — Michael Kennedy, dearly beloved husband of Sarah, nee Weygandt, son of the late Patrick and Mary, brother of Mrs. Helen Healy, Mrs. Mary Ratner, the late Patrick, Stephen and Anthony. Funeral Tuesday, Oct. 24, at 9 a. m. from chapel, 225 S. Cicero-av., to Resurrection church. Interment Mount Carmel. Austin 4070.

KLEIN—J. William Klein, of Delavan Lake, Wis., formerly of Chicago, beloved husband of Antonia Gallagher Klein, brother of Anna Machery, Houston, Tex., and Magdalen Webster, stepfather of Frank, Edwin, Lawrence, and John Gallagher. Funeral Monday at 9:30 from chapel, 1906 Irving Park-blvd., to St. Timothy's church. Interment St. Boniface. Member Chicago Typographical union, No. 16; Old Time Printers' association, and Chicago Monotype club. Wellington 6432.

KLEMM—Felix W. Klemm of 2437 Sunnyside-av.; beloved husband of Mrs. Clara Klemm, fond father of Eleanor C. Klemm. Resting in funeral chapel, 4542 Ravenswood-av., where services will be held Monday, Oct. 23, 1933, at 2:30 p. m. Interment Irving Park Boulevard cemetery.

KLEWER—Johanna Klewer, wife of Ludwig, mother of John, Paul, Henry, Victor, and Mrs. Helen Scheer. Funeral 10 a. m., Tuesday, at chapel, 3601 Diversey.

KLOS—Lillian Klos, 3444 N. Central Park-av., beloved daughter of Mary and Jacob Klos. Funeral from residence, Tuesday, 9:30 a. m., to St. Wenceslaus church. Interment St. Adalbert's.

KOETZ—Anna Marie Koets [nee Holle], beloved wife of Richard Max, beloved mother of Myrtle Baughman, Leroy M., Lester and Opal. Funeral from late home, S. Sheridan-rd., Zion, Ill., Tuesday, Oct. 24, at 1 p. m.; Shiloh tabernacle at 2:30. Interment at Mount Olivet.

LASS—Paul F. Lass, aged 55 years, husband of Augusta, nee Schwartz; fond father of William, Glen, and Mrs. Mildred Gray. Funeral Monday, 2 p. m., at chapel, 3821 W. 26th-st., thence to Forest Home cemetery. Member of Souvenir lodge, No. 881, I. O. O. F. For information call Lawndale 2912 or 2913.

LEIBSOHN—Dora Leibsohn, Saturday, Oct. 21, beloved mother of Sarah Lebowitz, Anna and Mrs. Max Shulman. Funeral Monday morning at 10 o'clock at her late home, 5718 Kenmore-av. Burial Jewish Waldheim.

LEONARD—Dennis Leonard, beloved husband of the late Mary, nee Hefferon, fond father of Mrs. May Donlin, Dennis M., Mrs. Margaret Smith, Catherine and the late Frank. Funeral Tuesday, Oct. 24 at 9 a. m. from residence, 5253 Washington-blvd. to St. Thomas Aquinas church. Burial Mount Carmel. St. Louis and Mexico, Mo., papers please copy. Kedzie 2394.

LINANE—Mary Jane Linane, formerly of 6408 N. Clark-st., beloved wife of John, fond mother of Francis J., Thomas J., Robert J., Eleanor M. Secrist, Oct. 20, suddenly. Funeral Monday, Oct. 23, 9:30 a. m., to St. Ignatius church, thence to All Saints cemetery. At rest until Monday morning at chapel, 4523 Broadway.

LITTLE—Mary Little, beloved wife of James, fond mother of Helen Finn, Gertrude Crow, Regene Wragg, James, Thomas, William E., and the late Marcella Kaatz, and Florence Kaatz. Funeral Monday, Oct. 23, from son James' residence, 9340 Muskegon-av., at 8:30 a. m., to Holy Cross church, 9:30 a. m. Burial Calvary.

DEATH NOTICES

MASON—Mary A. Mason, daughter of the late Michael and Mary, sister of Nora E., Anna R. and John P. Mason; at residence, 4247 Congress-st. Funeral Monday at 9 a. m. to St. Mel's church. Interment Calvary. Member Blessed Sacrament sodality.

McFADDEN—Catherine McNichols McFadden, wife of the late Patrick, mother of Mrs. Alice Sherrier and the late John, at residence, 2115 Erie-st. Funeral Tuesday at 9 a. m., to St. Malachy's church. Interment Calvary. Member of St. Columbkille branch, No. 383, L. C. B. A.

McGOVERN—Terence McGovern, beloved husband of the late Elizabeth Clinton McGovern, fond father of Teresa Arnold, Cecelia Pahls, and Mary McGovern. Funeral Tuesday from residence, 7356 South Shore-dr., at 9 a. m. Mass at St. Bride's church at 9:30 a. m. Interment Mount Olivet.

MILLER—Fred J. Miller, Oct. 19, dearly beloved husband of Hazel [nee Fouts], loving father of Fred, George, Irene, Earl and John, fond brother of Henry and Eugene Miller and Florence Hermann. Funeral Monday morning at 10:45, from residence, 6227 Gregory-st., to Immaculate Conception church, Norwood Park, and St. Joseph's cemetery.

MURPHY—Mary Murphy, beloved wife of Timothy J., devoted mother of Timothy and Letitia. Funeral Monday, Oct. 23, at 8:30 a. m., from residence, 701 W. 75th-st., to St. Bernard's church. Interment Harvard, Ill.

MYERS—Frances M. Myers. See Wiar notice.

NICHOLS—Warren Nichols of 1424 Judson-av., Evanston, Ill.; husband of Frances Cockrell Nichols and father of Mrs. Herbert Bingham of Washington, D. C., and Miss Blix Nichols of Evanston. Funeral services will be held at chapel, 1253 N. Clark-st. on Sunday, Oct. 22, 1933, 3:30 p. m. Interment Butte, Mont. Please omit flowers.

O'GRADY—Catherine O'Grady [nee O'Connor], beloved wife of Timothy, loving mother of Joseph, Dr. Edward and Kathryn, fond sister of Mrs. Ellen O'Connor. Funeral Monday, Oct. 23, at 10:30 a. m., from late residence, 1431 N. Lotus-av., to St. Peter Canisius church. Interment All Saints'. Native of Dromid parish, County Kerry, Ireland. Please omit flowers.

ORVIS—Purdy W. Orvis, Oct. 21, beloved husband of Marion, nee Tate, father of Eleanor, son of Margaret. Funeral Monday, 2:45 p. m., at residence, 2331 Hartzell-st., Evanston. Interment Memorial Park.

PETERHANS—Theresa Peterhans, nee Bach, beloved wife of the late Louis, fond mother of Adolph, Louis, and Herman. Funeral Tuesday, Oct. 24, from late residence, 1412 S. Euclid-av., Berwyn, to St. Mary of Celle's church, where solemn requiem high mass will be celebrated at 10 a. m. Interment St. Joseph's.

PETERS—Ella H. Peters, late of 3145 Clifton-av., beloved wife of Edwin J., fond mother of June, daughter of E. Nagel. Funeral Monday, 2 p. m., at chapel, 929 Belmont-av. Interment Rosehill.

PIOSO—Nancy Pioso, loving daughter of Josephine and Robert. Funeral notice later.

RITTER—Louise Ritter, beloved wife of Joseph, mother of Raymond, sister of Frieda Carlson. Funeral at chapel, 226 W. Randolph-st., Monday, 2 p. m. Interment Irving Park Boulevard cemetery.

ROESCH—Allen M. Roesch, Oct. 19, suddenly, late of 4450 N. Marmora-av., beloved son of Henry J. and the late Louise [nee Mathias], fond brother of Esther Gillett, dear uncle of Lorraine Gillett. Member of Policemen's Benevolent association. Funeral Monday, Oct. 23, at 2:30 p. m., from chapel, 3807 Lincoln-av., to Rosehill cemetery.

SHAUGHNESSY—Timothy J. Shaughnessy, beloved husband of the late Edith [nee Johnson], fond son of the late Timothy and Anna, brother of Joseph V., Mrs. Mary Cummings of Chicago, Mrs. William Gillespie of La Salle, Ill., and the late Rev. David Shaughnessy. Funeral Monday at 9 a. m. from funeral home, 5438 S. Halsted-st., to Visitation church. Interment Holy Sepulchre. Yards 0662. La Salle, Ill., papers please copy.

SHERIDAN—Mary E. Sheridan [nee Fitzgerald], wife of the late James E. Sheridan, sister of John J. Fitzgerald, dearly beloved mother of Julia C., Mrs. Loretta Brady, James G., Marguerite H., Mrs. Genevieve Whitson, the late Mrs. May Wrath, and Mrs. Antoinette Bonner. Funeral Monday, 9:30 a. m., from chapel, 929 Belmont-av., to St. Jerome's church. Interment Calvary.

SHOTTS—Lydia Meader Shotts, Oct. 21, beloved wife of the late Albert C., mother of Clifford M. Funeral services at her late residence, 6717 Oliphant-av., Edison Park, Monday, 2 p. m. Interment Forest Home.

SIMONS—Mrs. Tillie Simons of 209 N. Grove-av., Oak Park, wife of the late Samuel and mother of George, Roy, and Clarence Simons. At rest and services at chapel, 523 Lake-st., Oak Park, Monday, Oct. 23, at 2 p. m. Interment Elmwood cemetery.

SKLEBA—Frank Skleba, 2215 Addison-st., Oct. 16, beloved husband of Sophie, nee Ulrichs, father of Dr. Leonard F., George F., and Mrs. Hazel Bussell, brother of Robert. Member of Fellowship lodge, No. 137, K. of P.; Victory lodge, No. 1019, A. F. & A. M., and Loyal Friends society. Funeral Monday, Oct. 23, at 2 p. m., from chapel, 6453 Irving Park-blvd., to Montrose cemetery. For information call Pensacola 2693.

STAHL — Oswald Stahl, Oct. 21, age 71 years, late of 3840 N. Oakley-av., beloved husband of Fredericke, fond father of Lillian Toemmel and Irwin, dear father-in-law of Louise Stahl, grandfather of Ralph, dear brother of Blanch Albrecht and Otto. Funeral Tuesday, Oct. 24, at 2:30 p. m. from chapel, 3807 Lincoln-av., to Montrose cemetery.

STEWART—Hirst Clem Stewart, beloved husband of Edith Booth Stewart, father of Robert and Stanley, brother of Frank E., Percival, Florence and Alice Palmer; residence, 4925 W. Ohio-st. Services at funeral chapel, 5708 W. Madison-st., Tuesday, Oct. 24, at 10:30 a. m. Interment Arlington cemetery. Member of Brotherhood lodge, No. 986, A. F. & A. M.

STUHLFAUTH—Annabelle Stuhlfauth [nee Kimmel], dear wife of Jacob, beloved sister of Mary, Bessie, Agnes, James, Charles, and Frank. Funeral Monday, at 2 p. m., from funeral home, 2500 N. Cicero-av., to Bohemian National cemetery.

SWAIN—Nancie Swain, wife of the late David, mother of Muriel and Gwen. Services, 3 p. m., Monday, at residence, 1518 E. 65th-pl. Interment Oakwoods.

SWEAT—Helen B. Sweat, Oct. 20, of 607 Woodland park; sister of Charles Bailey Sweat and the late Grace. Funeral services at chapel, 4227 Cottage Grove-av., Monday at 1:30 p. m. Interment Graceland.

WANZER—Flora Belle Wanzer, nee Bridge, Oct. 20, 1933, beloved wife of the late William B. Wanzer, mother of Mrs. Claribel Riesenberg, Sidney Wanzer III., Mrs. Philip Reling and Phylis, sister of William, Charles, Frank Bridge, Mrs. Clara Johnson, and Mrs. Howard Wanzer. Services at chapel, 63d and Harvard, Monday, Oct. 23, at 9:30 a. m. Interment at Dundee, Ill.

WEISKOPF—Isidor Weiskopf, beloved husband of the late Anna, fond father of Henry, Joseph, Millie Rothschild, Adolph, Otto, Olga Weiner, and the late Edward and Ernest. Funeral Monday, Oct. 23, 10 a. m., at Temple B'nai Jehoshua, 20th-st. and Ashland-av., thence to B'nai Jehoshua cemetery. Remains at 3221 W. 65th-st. Please omit flowers.

WIAR—Frances May Wiar, beloved wife of John C., mother of Carolyn Lois, daughter of Edward P. and Jennie M. Myers, sister of Mrs. Jane Timmins, Mrs. Mildred Jacobs and Edwin Shaw Myers. Funeral Monday Oct. 23, 9:30 a. m. from 619 S. Gunderson-av., Oak Park, Ill. to St. Leonard's church, Berwyn. Interment Mount Carmel.

WINGER — Dorothy E. Winger, beloved daughter of Clarence and Anna. Member of South Shore chapter, No. 866, O. E. S. Funeral services Tuesday at 2 p. m. at chapel, 2700 E. 75th-st. Interment Evergreen. Remains at her home, 1822 E. 73d-st., until noon Tuesday.

WINTER—Edward Winter, late of 3806 Rokeby-st., beloved husband of the late Caroline, father of Edmund C. and Joseph, brother of Mary Heimbrodt, Lydia, and Katharine. Funeral services Monday, Oct. 23, 2 p. m., at chapel, 3154 N. Clark-st. Interment Rosehill.

WONS—Anna Wons, Oct. 20, 1933, beloved wife of the late Floryan, loving mother of Mrs. Rosella McCauley, Mrs. Anna Metza, Mrs. Cecilia Werner, Mrs. Harriet Traub, Mrs. Gertrude Vician, Edward, George, John, and Floryan Jr. Funeral Monday, Oct. 23, at 9:30 a. m., from 5621 Higgins-av., to St. Constance church. Interment St. Adalbert's cemetery.

ANNOUNCEMENTS.

BROWN—A monument will be dedicated in memory of our beloved mother, Jennie Brown, Sunday, Oct. 29, 2 p. m., P. O. W. cemetery, Waldheim.
HERMAN AND ETHEL BROWN.

SCHWERDLIN—A monument will be dedicated to the memory of our dearly beloved mother, Anna Schwerdlin, on Sunday, Oct. 22, 2:30 p. m., at the Austrian-Galician cemetery, Waldheim.

TUCKER—Jay Allen Tucker. Monument dedication in memory of the beloved son of Charlotte and George, Sunday, Oct. 22, 2 p. m., at Kalvaria cemetery, Waldheim.

CEMETERIES.

WILL PAY CASH FOR 2 GRAVE LOT new part Calvary cemetery. Bitt. 2060.

8 GRAVE LOT IN OAKRIDGE CEMETERY $225. Address N P 358, Tribune.

WANTED—TO BUY CHEAP FOR CASH family lot. King. 5820 W. 22d-st., Cicero.

WHAT WANT AD CLASSIFICATION DOES THIS PICTURE REPRESENT?

The Name of the Classification represented by this picture is in the following list— Radios and Supplies, Trade Schools, Store Fixtures, Musical Instruments, Personal, Lost and Found, To Rent—Rooms.

THE HUNT STARTS HERE!

Look at this picture. It represents one of the main classifications or headings in today's Chicago Tribune Want Ad Section. To find the first hidden treasure hunt want ad, look through the want ads under the heading you think the artist had in mind when he drew this picture. The first ad will have a clue to help you find the second one, and so on. Start now!

"I DEFY YOU TO TRAIL ME THROUGH TODAY'S WANT ADS!"

—Want Ad Wanda

THE CHICAGO TRIBUNE WILL PAY $100.00 IN CASH PRIZES FOR THE BEST SOLUTIONS TO TODAY'S

"HIDDEN WANT ADS"

THE FASCINATING TREASURE HUNT GAME!

● Can you follow a trail? Do you like treasure hunts and other games that make you use your wits? Then get busy right now! Here's your chance—Want Ad Wanda is back today with her celebrated hidden want ad treasure hunt!

You'll find it loads of fun. All you have to do is find between ten and fifteen hidden treasure hunt want ads in today's Tribune Want Ad Section. No hard work to do—no letters to write. You buy nothing—just send in an entry.

Join in this fascinating chase! Read the simple rules and start now!

THE RULES:

WHAT TO DO: Between ten and fifteen "treasure hunt" want ads are printed in today's Chicago Tribune Want Ad Section. A "treasure hunt" want ad looks just like a regular want ad, only the wording is different. The picture above will help you find the first treasure hunt want ad. The first one will have a clue to help you find the second one, and so on. All together there are not less than ten and not more than fifteen hidden treasure hunt want ads. It is up to you to decide when you have found them all.

JUDGING: Entries will be judged by a committee appointed by the Chicago Tribune and their decisions will be final. Accuracy will be the chief consideration; neatness will be next. In case of ties duplicate prizes will be awarded tying contestants.

WHERE TO SEND ENTRIES: Entries should be mailed to "HIDDEN WANT ADS No. A," The Chicago Tribune, Post Office box 1718, Chicago, Illinois. All entries in today's game must be received in the Tribune office before 6:00 p. m. on Thursday, October 26, 1933. No entries will be returned.

WHO CAN ENTER: This offer is open to all—men and women, boys and girls, except employes of the Chicago Tribune and their families. It is not necessary to buy the Chicago Tribune to compete. You may copy the hidden want ads and submit them on a separate sheet of paper. The Tribune may be examined at the Tribune offices or at public libraries, free of charge.

PRIZES:

To the persons who submit, in accordance with these rules, the most nearly complete sets of hidden treasure hunt want ads arranged in the most nearly correct order, the Chicago Tribune will pay $100.00 in cash prizes:

First prize	$25.00
Second prize	15.00
Third prize	10.00
Next five prizes, ea.	5.00
Next twenty-five prizes, each	1.00

Elaborate entries will receive no more consideration than simple ones. Just make your entry simple and neat.

ANOTHER HIDDEN WANT AD GAME IN NEXT SUNDAY'S CHICAGO TRIBUNE

YOU MAY USE THIS HANDY BLANK

There are at least 10 and not more than 15 Hidden Want Ads in today's Want Ad Section. You may arrange and paste the Hidden Want Ads on this handy blank or, if you wish, you may copy them down on a separate sheet of paper.

HIDDEN WANT ADS "A"

CHICAGO TRIBUNE
CHICAGO, ILL.
POSTOFFICE BOX 1718

I have found the following Hidden Want Ads in today's Want Ad section of the Chicago Tribune. I believe their proper order to be as I have arranged them below:

1 Paste Hidden Want Ad No. 1 here

2 Paste Hidden Want Ad No. 2 here

3 Paste Hidden Want Ad No. 3 here

4 Paste Hidden Want Ad No. 4 here

5 Paste Hidden Want Ad No. 5 here

6 Paste Hidden Want Ad No. 6 here

7 Paste Hidden Want Ad No. 7 here

8 Paste Hidden Want Ad No. 8 here

9 Paste Hidden Want Ad No. 9 here

10 Paste Hidden Want Ad No. 10 here

11 Paste Hidden Want Ad No. 11 here if you find a No. 11

12 Paste Hidden Want Ad No. 12 here if you find a No. 12

13 Paste Hidden Want Ad No. 13 here if you find a No. 13

14 Paste Hidden Want Ad No. 14 here if you find a No. 14

15 Paste Hidden Want Ad No. 15 here if you find a No. 15

My Name.

Address

City

State

YOU MAY USE THIS HANDY BLANK

FASHION AT A PRICE

MANDEL'S SUBWAY STORES

FASHION AT A PRICE

Gowns! Slips! Chemises! Dance Sets! Bed Sacques! . . . Exquisite Silken Treasures, Every One!

12,500 Pcs. ALL-SILK Lingerie!

OVERCOATS!

Better Buy Now, Men!

FALL SUITS!

at $10

Overcoats: Fleeces, hard surface fabrics, herringbones. Sizes 34 to 44.

Suits: Single or double breasted; majority all wool. All sizes 34 to 50.

Mandel Brothers, Upper Subway, Wabash.

Silk French Crepes! Even Pure Dye Silks! What a Golden Opportunity to Save... on Personal Needs... on Christmas Gifts!

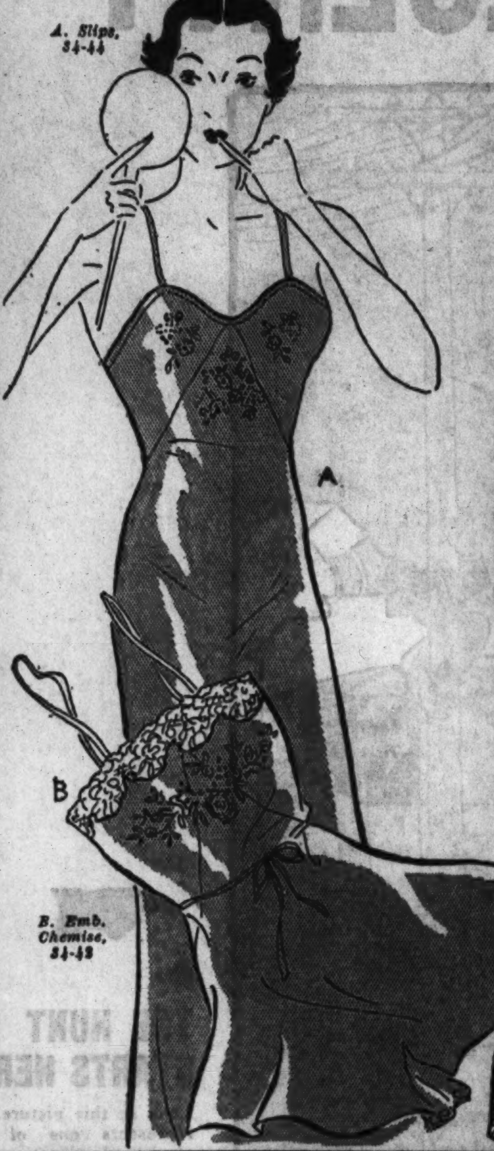

A. Slips, 34-44

B. Emb. Chemise, 34-43

$1.19

$1.65 to $2.75 VALUES

Thousands of Slips... Lavish With Gorgeous, Imported Lace Trims!

500 Gowns: Silk French crepe; straight and bias cut; imported lace trim or tailored. Blue, flesh, blush. 16-17. *No mail, phone orders.*

300 Silk Bed Sacques: Silk French crepe, trimmed with imported lace. Flesh and tearose.

1000 Dance Sets: Silk French crepe and pure dye crepe; imported lace trims, some tailored. Flesh, blue, blush. Sizes 32-36.

2000 Chemises: Bias cut or straight-line; silk French crepe, some pure dye. Imported lace trimmed. Sizes 34 to 44. $1.19!

500 Petticoats: Silk crepes, trimmed with gorgeous imported laces. Flesh, tearose and white.

500 Silk French Panties: Trimmed with imported laces; fitted waist. Flesh, blush and white. Sizes 19 to 21. Special!

7000 Costume Slips: Silk French crepe; bias cut, V-top; tailored with embroidery or imported lace trims, adjustable straps. Flesh, tearose, white. 34-44.

Order by Phone, Mail! STAte 1500, Local 33. (Except on Gowns.)

Mandel Brothers, Upper Subway, Wabash.

C. Lace Trim Panties, 19-23

D. Dance Set, 32-36

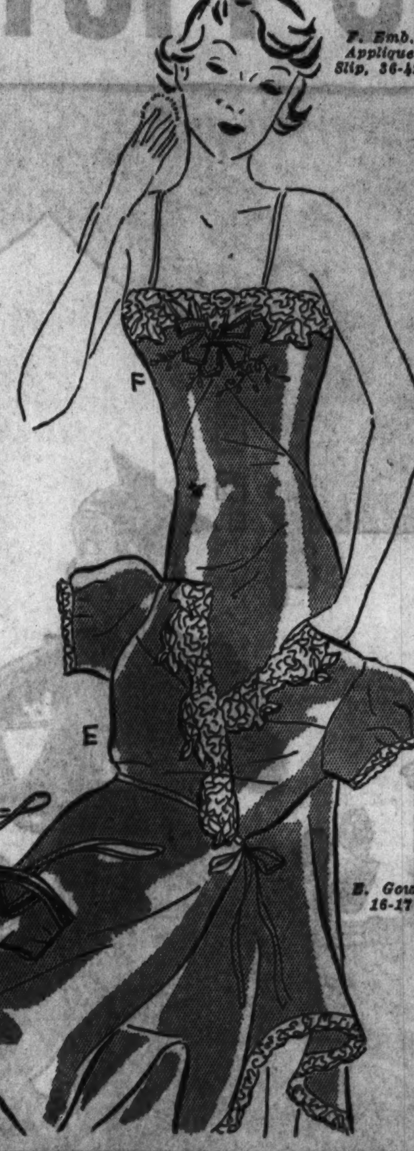

F. Emb. Applique Slip, 34-43

E. Gown, 16-17

Lavish Lapin

Highlights These Superb

Dress COATS!

at $29.50

Other Fur-Trims Also!

Northern Seal, Beaver Lapin. Also Squirrel, Vicuna Fox, Caracul, Chinese Badger and others. Silk lined. Misses', women's and half sizes. Sale!

Lower Subway, Fashion Center.

SALE! 800 Dresses! Wools! Failles! Crepes!

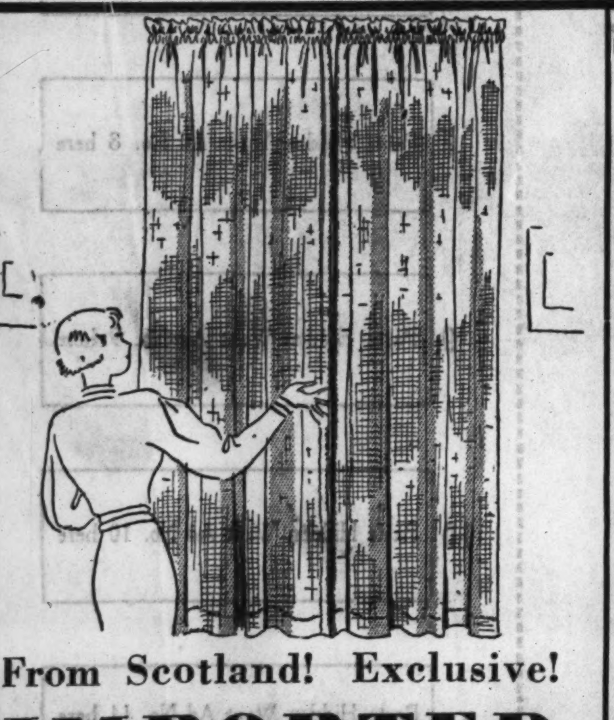

From Scotland! Exclusive!

IMPORTED Mesh Panels!

48 Ins. by 2 Yds. 16-Ins.

$1.24 *ea.*

$1.75 values! The best buy we've ever offered! *42-inch to match, at $1*

Hemmed sides, bottom; unusually long. Ecru. *36-inch to match, at 85c*

Mandel Brothers, Upper Subway, Wabash.

Worth $7.95 to $13.95!

At Less Than Wholesale!

14 to 20

38 to 44

$5.95

Every New 1933 Dress Fashion!

Bows Bibs Buckles Unusual Neck Treatments
New Smart Sleeves Wool and Satin Combinations
Sizes 14 to 20 Sizes 16½ to 26½ Women's Sizes 38 to 52
Chesty Satin Bows Woolens—in Football Colors

Those Dazzling Chinese Shades!

Green Rust Black
Blue Brown Gray

Save ⅓! Special Lot 300 Dresses! $8.95 Misses' women's sizes

Mandel Brothers, Lower Subway, Fashion Center.

14 to 20

38 to 52

5,000 Yards SATIN-BACK

SILK Faille! WOOL Crepe!

Regular $2 Value!

$1.24 *yd.*

The FAILLES! Whites, Chinese red, Eel grey, wine, green, brown, black. 39-in.

The WOOLS! All-wool! Eel grey, reds, brown, blues, greens, navy, black. 54-in.

Mandel Brothers, Upper Subway, State.

Rengo Combinations Mean

New Corset EASE!

Inner-Belt!

$4

Corset, Brassiere Combination!

Properly molds the bust; with boned belt to restrain the diaphragm and abdomen. Sizes 34 to 48. $4!

Lower Subway.

Sale! Limited Time Only! Our Famous

Natural Bridge Shoes!

Regularly $5 and $6! Now . .

$4 and $5

Comfort . . . With No Loss of Style!

Genuine Calcutta lizards . . suedes . . Ambrosia calf . . kid! These comfortable shoes—at $1 savings!

Black and brown straps, ties, stitched vamps, opera pumps, oxfords! 4-10, AAA-D, E and EEE.

Mandel Brothers, Upper Subway, Center.

Look! Exquisitely Sheer,

51 GAUGE HOSE!

Limited Quantity!

69c

Worth $1.65 a Pair When Perfect!

Very slight irregulars! Smart winter shades, silk from top to toe. Also 45-gauge with lace tops. 8½-10.

ORDERS TAKEN on 2 pairs or more!

Upper Subway, State.

PART TWO

SPORTS AUTOS

MARKETS

Chicago Sunday Tribune

THE WORLD'S GREATEST NEWSPAPER

10 PARTS

Part.
1—News, Editorial.
2—Sporting, Autos, Markets, Real Estate.
3—Metropolitan.
4—Comics.
5—Want Ads.
6—Women's Features, Fashions.
7—Drama, Music.
8—Society, Resorts and Travel.
9—Picture Section.
10—Graphic Weekly.

OCTOBER 22. 1933. A **

NOTRE DAME LOSES; MICHIGAN BEATS OHIO, 13-0

PURDUE POWER WHIPS CHICAGO, 14-0; N. U. ROUTS INDIANA, 25-0

TITLE BOUND AGAIN—HOW THOSE WOLVERINES CAN GO!

Capt. Stan Fay of Michigan wiggles through an opening in Ohio State's line in first quarter of yesterday's game at Ann Arbor. The Wolverines won, 13 to 0, and brushed aside the team that was expected to be its biggest obstacle to another Big Ten football championship. Perhaps Iowa, Northwestern or Minnesota will stop Michigan, but the Buckeyes are ready to believe the task is impossible. A section of the huge crowd of 93,000 is in the background. [TRIBUNE Photo.]

BLOCKERS STAR AS CARTER GOES FOR 53 YARDS AGAINST MAROONS

BY ARCH WARD.

(Pictures on page 3, Sports.)

Chicago battled grimly for 25 minutes, slowly cracked under pressure, and eventually lost its opening Big Ten football game to Purdue at Stagg field yesterday, 14 to 0.

On this particular afternoon, at least, Purdue was a great football team. It had punch and brilliance and versatility. And it had shining back field stars the like of whom historic Stagg field had not seen in years.

No game ever was played under worse climatic conditions. It opened after a 14 hour downpour that dotted the gridiron with pools of water and ended in a blinding rain and electrical storm. Fifteen thousand Maroon fans sat huddled under umbrellas, giving the north stands the appearance of a field of toadstools. Most of them remained to the finish, although they no longer could distinguish the players in the wet and the dark.

Band Plays as Fans Float Away.

The Chicago band, perched on a raft in a lake on the north side of the field, was true to maritime traditions. It tooted bravely, although croupily, while the spectators were drowning. Nobody knew what became of the Purdue bandsmen. When last seen they were floating up and down 57th street between Ellis and University avenues.

The Purdue line, which had looked none too robust against Minnesota, was so effective yesterday that the Maroons were able to advance inside the Boilermakers' 40 yard line only once. This was late in the fourth quarter, when the Maroons recovered a fumble on the 37 yard line.

Purdue Tackles Stand Out.

Simply because Purdue was so smooth and generated so much power the Maroons looked awkward and at times helpless. Their fast back field never had a chance to operate. Their running plays were usually halted at the scrimmage line and their passes were slapped into the sod. Their kicks were rushed and they were kept so deep in their own territory most of the time they at no stage developed a serious scoring threat.

Purdue refused to be fooled by Chicago's plays and formations. Its linesmen were tricked at rare intervals and never en masse. When this occurred the backs came up like express trains to smack down the ball carrier. And the Purdue tackles, Fehring and Ungers, never were fooled at all. They played intelligently and aggressively all the way.

Purdue scored its first touchdown in the second quarter and the second touchdown in the third. It was inside the ten yard line, headed for a third touchdown, when a 15 yard penalty ended the march.

A brilliant 53 yard run by Jim Carter

[Continued on page 4, column 5.]

Too Much Punch

CHICAGO [0].		PURDUE [14].
Wells	L. E.	Haas
Deem	L. T.	W. Fehring
Perretz	L. G.	Dennis
Patterson	C	Skoronski
Maneikis	R. G.	Febel
Bush	R. T.	Ungers
Womer	R. E.	Duggins
Flinn	Q. B.	Pardonner
Zimmerman	L. H.	Keegan
Berwanger	R. H.	Purvis
Smith	F. B.	Hecker

Touchdowns—Carter, Purvis. Points after touchdowns—Toriello, Purvis.

Substitutions: Chicago—Sahlin for Flinn, Nyquist for B. Smith, Rice for Bush, Baker for Womer, Langley for Wells, Wallace for Zimmer, Rapp for Perretz, B. Smith for Langley, Gold for Maneikis, Cullen for Patterson.

Purdue—Lowery for Haas; Peelle for Pardonner, Carter for Keegan, Toriello for Peelle, Basker for Carter, Dally for Purvis, Loebs for Duggins, Huggins for Dennis, Moore for Carter, Carter for Hecker, Lawrence for Skoroski, T. Fehring for Ungers, Sandefur for Febel.

Referee—Masker [Northwestern]. Umpire—Mucks [Wisconsin]. Field judge—Maxwell [Ohio State]. Head linesman—Wyatt [Missouri].

Coaches—Clark Shaughnessy [Chicago]; Noble Kizer [Purdue].

Illini Pass in Vain; Army Wins, 6 to 0

BY WILFRID SMITH.

[Chicago Tribune Press Service.]

(Pictures on page 3, Sports.)

Cleveland, O., Oct. 21.—Army marched 58 yards in the first period this afternoon at Municipal stadium to score the touchdown which sent the University of Illinois eleven home defeated, 6 to 0. An intricate Illini passing attack which repeatedly threatened to reverse the decision in the second half broke down when one more successful play might have retrieved a lost cause.

Thirty thousand watched the intersectional battle. It was Army's second victory and Illinois now must win next year at Champaign to tie the Cadets, after which no Big Ten team, under the present ruling of the conference athletic chiefs, will be permitted to play Army.

Stancook Goes Over.

Joe Stancook, who expects to receive his commission in 1935, was the lad who crashed through the Illini for the winning touchdown, but he received credit for a score which largely had been manufactured by the superb work of Paul Johnson, quarter back, and Jack Buckler, the throwing, kicking and running half back around whom Army's attack had been built.

Even so, Jack Beynon, Illinois quarter back, stole the show. He flipped accurate passes to his mates for 12 completions in 17 attempts, and it was Beynon who, with some assistance from Les Lindberg, kicked the ball out of danger on several occasions.

Ideal Weather Conditions.

Football games seldom are won by a team which has an inferior line. But Illinois almost did that this afternoon. The Illini gained less than 40 yards by rushing. Even with a five man secondary, Army was hard pressed to cover the Illini receivers, and but for two fumbles, one in the third period and the other in the final quarter, the boys from Illinois might not have been checked.

The game was decided under excel-

[Continued on page 6, column 5.]

HOOSIERS DODGE LIGHTNING, BUT CAN'T ESCAPE WILDCAT BACKS

BY IRVING VAUGHAN.

(Picture on page 3, Sports.)

Northwestern's Wildcats, after going scoreless in two battles, finally went wild yesterday and the Indiana jinx was properly crushed at Dyche stadium in a setting of driving rain, lightning, thunder, semi-darkness, and 15,000 huddled, bedraggled spectators. The Wildcats, tame enough in the first half, suddenly started to claw in the third period and the Hoosiers, apparently dazed, slipped backward in the mud until a 25 to 0 defeat had been recorded against them.

The Hoosiers, if the 25 point rout hurt, can thank one man that it wasn't worse. The one man was Robert Jones, the punting guard, who on defense backed up the line to make sure that nobody broke through. Time and again he was the entire Indiana defensive wall. But fate would have it that one of the Wabash, Ind., lad's punts, popping off the back of one of his mates, rolled into the end zone for a safety that started Northwestern on its mad scoring spree.

Augustson Runs 52 Yards.

The safety for the first points of the battle came in the first few minutes of the third quarter. A moment later, on the Purple's first play, in fact, Roy Augustson uncorked a thriller. He raced 52 yards for Northwestern's first touchdown of the year. A few minutes later Roy Leeper did the same thing on a smaller scale. Not long after this, a Jones punt having been blocked, Ollie Olson sneaked through for a touchdown. And then to complete it, Joe Chambers, early in the fourth quarter, playfully booted a dazzling placement between the uprights from the 34 yard line.

Indiana's efforts on offense can be written off the books with one play. The first period wasn't many minutes old when Olson, in Hoosier territory, sailed a pass through the air. It went into the hands of Ray Dauer, a Hoosier back. The Purple battlers grabbed him before he could move, but he heaved a lateral to Louis Sutherland, who was standing nearby, and the latter darted down the field until bumped out of bounds on the 20 yard line by the last man between him and the goal. A fumble by Joe Sabik ended that threat.

Manske, Jens Spill Hoosiers.

Except for the above the Hoosiers never came close. When they tried the line they found it immovable, also hole proof. At the ends they were helpless. The brilliant Manske, whose hair resembles a wheat field, and the

[Continued on page 4, column 7.]

College Football

YESTERDAY'S RESULTS.

WEST.

Michigan, 13; Ohio State, 0.
Purdue, 14; Chicago, 0.
Northwestern, 25; Indiana, 0.
Army, 6; Illinois, 0.
Iowa, 26; Wisconsin, 7.
Minnesota, 7; Pittsburgh, 3.
Nebraska, 9; Kansas State, 0.

EAST.

Carnegie Tech, 7; Notre Dame, 0.
Yale, 14; Brown, 6.
Princeton, 20; Columbia, 0.
Holy Cross, 10; Harvard, 7.
Dartmouth, 14; Pennsylvania, 7.
Navy, 13; Virginia, 7.
George Washington, 19; Alabama Poly, 6.

SOUTH.

Tulane, 7; Georgia Tech, 0.
Washington and Lee, 7; Kentucky, 0.
Alabama, 12; Tennessee, 6.
Vanderbilt, 7; Mississippi State, 7.

FAR WEST.

Southern California, 0; Oregon State, 0.
California, 6; Washington State, 6.
Stanford, 20; U. of San Francisco, 13.
U. C. L. A., 20; Loyola [L. A.], 7.
Washington, 14; College of Puget Sound, 6.

[OTHER SCORES ON PAGE 2.]

Carnegie Pass on Third Play Beats Irish, 7-0

BY FRENCH LANE.

[Chicago Tribune Press Service.]

Pittsburgh, Pa., Oct. 21.—There were no cheers for old Notre Dame echoing among the bluffs of University Heights tonight.

They had blended away into the haze of an Indian summer dusk shortly before 5 o'clock this afternoon when the Notre Dame team—dejected remnants, perhaps, of the once fighting Irish—filed off the field in Pitt stadium with the lights in the big scoreboard blinking down a doleful story:

Carnegie Tech, 7; Notre Dame, 0.

The football magic of Notre Dame had fled long before the last hopeful Notre Dame cheers went up.

It had fled early in the afternoon when 57,000 spectators here for the Carnegie Tech homecoming watched a Notre Dame fumble on the opening kickoff converted into seven points—a mountainous seven points—which finally decided the game.

Shock Troops Are Shocked.

Shock troops, made famous by Notre Dame and which have come to be known around the football world, were in the battle when Carnegie Tech, with almost the speed of a rifle bullet, shot over the only touchdown of the game.

The shock troops were soon relieved by the Notre Dame regulars and the great crowd, which nearly filled Pitt stadium, settled down to see the Irish machine grind the Carnegie Skibos to pieces.

It waited patiently for the first three quarters, hardly daring to let out a good old fashioned whoop for the Skibos. It still was waiting for the onslaught when the last period began.

They Waited in Vain.

The big Notre Dame drive never came and in the final minutes when Carnegie fought the Irish to a standstill, outplayed them in every maneuver, finally demoralizing their attack, the crowd became aware that a fast, smooth working, hard playing Carne-

[Continued on page 5, column 6.]

93,508 SEE WOLVERINES' LINE SMOTHER BUCKEYE BACK FIELD

BY EDWARD BURNS.

[Chicago Tribune Press Service.]

(Picture on page 3, Sports.)

Ann Arbor, Mich., Oct. 21.—A brilliant gathering of 93,508 football fans this afternoon saw a superb Michigan team whip Ohio State's ambitious giants, 13 to 0. It was the largest crowd that ever saw a Maize and Blue team perform, and those of the thrilled mass of humanity who were Michigan partisans tonight were basing early claims of a national championship on the almost flawless exhibition of all around football skill which the Ann Arbor heroes turned in against their most popular enemies.

Ohio State, encouraged by the ringing up of a total of 95 points this year in games against Virginia and Vanderbilt, rarely reached the skill, the intelligence and the dash of the Wolverines. Only twice did the Columbus warriors progress to points within the Michigan 30 yard line.

Buckeyes Go Backwards.

At the outset of the second quarter the Buckeyes recovered a fumbled punt on Michigan's 29 yard line. The advantage evaporated when a carefully planned pass flurry promptly lost 11 yards. In the fourth quarter Ohio's only display of verve carried the ball to Michigan's 28 yard line and this chance went into the warm autumn air when Willis Ward, Negro Michigan end, grabbed a long Ohio pass and ran 72 yards before he tripped and fell on Ohio's 25 yard line.

The Michigan backs played throughout with the assurance that whatever they attempted would be protected by an invincible line. And that line never once threw them down, this despite the fact that Ohio State partisans before the game had said its 200 pound forward array of bone crushers would tromp down the Wolverine van. The Michigan backs were a bit cautious in the first quarter, but soon became convinced that their line was eminently superior to that of their foes. Then they started fancy business that made the contest a colorful spectacle as befitted a show before a record gallery.

Everhardus Leads Attack.

Herman Everhardus, known for good reasons in top flight football circles as the flying Dutchman from Kalamazoo, was the scintillating artist his following had predicted. He was a combined thoroughbred and plow horse. Among the many things he did just right was carry the ball nineteen times for a total of seventy-seven yards, his gains including the second touchdown.

The name of Heston being such a factor in Michigan football tradition, it was fine, of course, that Willie's splendid son, Jack, should be one of the luminaries in this engagement before Michigan's largest football crowd. Jack's heroics included one run of

[Continued on page 4, column 6.]

Rolling Along

OHIO STATE [0].		MICHIGAN [13].
Padlow	L. E.	Petoskey
Conrad	L. T.	Wisters
Monahan	L. G.	Savage
Vuchinich	C	Bernard
Gallus	R. G.	Kowalik
Rosequist	R. T.	Austin
Gilman	R. E.	Ward
Cramer	Q. B.	Fay
Heckin	L. H.	Everhardus
Smith	R. H.	Heston
Wetzel	F. B.	Regeczi

Touchdowns—Renner, Everhardus.

Point after touchdown—Savage.

Substitutions—Michigan: Renner for Fay, Hildebrand for Austin, Westover for Heston, Borgmann for Kowalik, Oliver for Regeczi, Ford for Bernard, Chapman for Ward, Viergever for Hildebrand, Singer for Savage.

Ohio State: John Kabealo for Wetzel, Fisch for Heckin, Yards for Conrad, Delich for Gallus, Oliphant for Cramer, Rees for Gilman, Jones for Fisch, Pincura for Oliphant, McAfee for Smith, Thomas for McAfee.

Referee—Fred Gardner [Cornell]. Umpire—John Schommer [Chicago]. Field judge—D. B. Lourie [Princeton]. Head linesman—W. D. Knight [Dartmouth].

Coaches—Samuel S. Willaman [Ohio State], Harry Kipke [Michigan].

TAKING SOME OF THE POWER OUT OF PITTSBURGH'S PANTHERS

Tied twice this season in Western conference games, Minnesota finally capitalizes on its ground gaining ability and stout defense to turn back the hitherto undefeated Pittsburgh eleven, 7 to 3, at Minneapolis yesterday. Pug Lund (No. 45), the Gophers' prized half back, is carrying the ball while Bevan (No. 38), a guard, is providing interference. No. 32 of Pitt in the light jersey is Rooker, left end. [Acme Photo.]

LUND, ALFONSE LEAD MINNESOTA TO 7-3 VICTORY

Intersectional

MINNESOTA.		PITTSBURGH.
Tenner	L. E.	Rooker
Smith	L. T.	Hoel
Bruhn	L. G.	Hartwig
Oen	C.	Kliskey
Bevan	R. G.	Onder
Svendsen	R. T.	Walton
Larson	R. E.	Skladany
Seidel	Q. B.	Munjas
Lund	L. H.	Odell
Alfonse	R. H.	Sebastian
Beise	F. B.	Weisenbaugh

Touchdown—Tenner.
Point after touchdown—Bevan.
Field goal—Weinstock.
Substitutes: Minnesota—Levoir for Seidel, Seidel for Beise, Bengtson for Smith, Ronning for Tenner, Harpole for Bruhn, Bengston for Svendson.
Pittsburgh—Weinstock for Weisenbaugh, Shotwell for Kliskey, Matesic for Sebastian, Munjas for Hogan, Kutz for Hartwig.
Referee—Frank Birch [Earlham]. Umpire—H. G. Hedges [Dartmouth]. Field judge—John Getchell [St. Thomas]. Head linesman—Staylor [Michigan].
Coaches—Bernie Bierman [Minnesota], Jock Sutherland [Pittsburgh].

Minneapolis, Minn., Oct. 21.—[Special.] — Minnesota's football team turned back an attack on Western conference prestige before 30,000 today, defeating the University of Pittsburgh eleven, 7 to 3.

Minnesota had one chance to score and capitalized on it. It came in the quarter when Alfonse of Cumberland, Wis., ran 25 yards around left end to penetrate deep into Pitt territory. Upon reaching the 19 yard line, Pug Lund tossed a shovel pass to Bob Tenner, left end, who raced over the goal line for the only touchdown of the game. Jay Bevan kicked the extra point.

Pitt Passes Often.

Pittsburgh fought back desperately, throwing passes deep in its own territory. One of these, from O'Dell to Rooker, was good for a gain of 42 yards in the second quarter. O'Dell and Weisenbaugh then advanced the ball to Minnesota's four yard line. A touchdown seemed inevitable, but a bad pass from center lost seven yards. Weinstock came into the game and on fourth down he kicked a field goal for Pittsburgh's only points.

Pittsburgh played an open game from the start, throwing passes time and again from within its 20 yard line. Two of these gained a total of 74 yards, but Minnesota completely smothered the Panthers' running plays at opportune moments.

Minnesota held the upper hand in the second half after two quarters of evenly matched play. Pug Lund raced 62 yards with the kickoff in the third period before he was caught from behind. On another occasion Alfonse dashed 17 yards into the clear, only to be brought down from behind.

Lund, Alfonse Star.

Minnesota's advantage came in its stronger running game, in which Lund and Alfonse were the keymen. Pitt made 10 first downs to Minnesota's 6, but the Panthers gained theirs largely in their own territory. Bad passing from center handicapped Pitt's offense.

Minnesota gained 164 yards from scrimmage to 111 for Pittsburgh. Alfonse netted 81 yards in 16 tries, and Lund picked up 51 yards on straight running plays. Minnesota attempted two shovel passes behind the line, one for a touchdown. The other was fumbled. Pitt completed only three of 15 passes for a total gain of 83 yards.

VANDERBILT TIED BY MISSISSIPPI STATE ELEVEN, 7-7

Nashville, Tenn., Oct. 21.—(AP)—Mississippi State's rugged Maroon eleven turned loose surprise strength today as it fought the Vanderbilt Commodores to a 7 to 7 tie in a Southeastern conference game.

The kicking, passing and running of Bobby Herrington, diminutive Maroon captain and quarter back, amazed the 7,000 spectators.

It was the first time any Mississippi State team has scored on a Vanderbilt eleven and the deadlock dealt the Commodores a blow in their first conference competition. Tennessee and Alabama had defeated the Maroons in earlier Southeastern games.

OTHER COLLEGE FOOTBALL

YESTERDAY'S RESULTS.

WEST.

Michigan State, 6; Marquette, 0.
Ohio U., 6; Miami [Ohio], 0.
Baldwin-Wallace, 14; Case, 7.
Hiram, 16; Capital, 14.
Hillsdale, 13; Alma, 6.
Carroll, 0; Western State [Mich.] Teachers, 0.
Bowling Green, 6; Ohio Northern, 0.
Ohio Wesleyan, 41; Wittenberg, 7.
Wabash, 12; Butler, 0.
Illinois State Normal, 27; Eureka, 0.
Luther, 40; Dubuque, 6.
Albion, 0; Hope, 0.
De Pauw, 13; Manchester, 0.
St. Louis U., 13; Missouri, 7.
Wooster, 6; Akron, 0.
Marietta, 6; Oberlin, 0.
St. John, 0; St. Mary's [Minn.], 0.
Hanover, 40; Earlham, 6.
Evansville, 19; Rose Poly, 0.
Tulsa, 7; Kansas, 0.
Lawrence, 14; St. Norberts, 0.
Stout, 20; Eau Claire Teachers, 13.
Creighton Frosh, 59; South Dakota U. Frosh, 0.
Beloit, 12; Ripon, 0.
South Dakota U., 13; Morningside, 7.
Moorhead [Minn.] Teachers, 13; Northern [Minn.] Normal, 0.
Ironwood [Mich], Jr., 0; Hibbing Jr. college, 0.
Rochester Junior college, 38; St. Paul Luther, 6.
South Dakota State, 18; North Dakota U., 2.
Wichita, 4; College of Emporia, 0.
Oklahoma, 19; Iowa State, 7.
Columbia college, 0; Iowa Central, 0.
Northland, 20; Northern [Wis.] State Teachers, 6.
Illinois college, 12; Knox, 6.
Franklin, 12; Oakland City, 7.
De Kalb, 12; Charleston Teachers, 6.
Upper Iowa, 46; Western Union, 6.
Stevens Point Teachers, 13; Whitewater Teachers, 6.
McKendree, 13; Carbondale Teachers, 0.
North Central, 9; Lake Forest, 0.
Wilberforce, 0; Tuskegee, 0.
Macomb Teachers, 7; Shurtleff, 6.
La Crosse Teachers, 0; River Falls Teachers, 0.
Illinois Wesleyan, 0; James Millikin, 0.
Southwestern [Okla.] Teachers, 3; Panhandle [Okla.] Aggies, 0.
Toledo, 12; Kenyon, 0.
Principia, 34; La Grange Jr. college, 0.
Creighton, 14; Rice, 13.
Cincinnati, 19; Marshall, 0.

EAST.

Fordham, 32; Boston college, 6.
Penn State, 33; Lehigh, 0.
Bucknell, 21; Lafayette, 0.
New Hampshire, 6; Maine, 0.
Penn State Frosh, 38; Villa Nova Frosh, 7.
Rutgers, 10; Penn Military, 0.
Juniata, 21; Upsala, 6.
Arnold, 13; Worcester Tech, 6.
Swarthmore, 6; Union, 0.
Westminster, 14; Thiel, 0.
Susquehanna, 7; St. Joseph, 6.
Drexel, 32; City College New York, 0.
St. Bonaventure, 13; La Salle, 13.
Haverford, 7; Wesleyan, 6.
Ursinus, 6; Franklin and Marshall, 0.
Rio Grande, 6; West Liberty, 0.
St. Thomas, 40; East Stroudsburg, 0.
Yale Jr. Varsity, 46; Lafayette Jr. Varsity, 7.
Union Frosh, 6; Manlius, 0.
Massachusetts, 14; Rhode Island, 12.
Tufts, 42; Connecticut, 0.
Syracuse, 14; Cornell, 7.
Clarkson, 20; Buffalo, 0.
Colgate, 7; New York U., 0.
Rochester, 14; Renssalaer, 6.
Colby, 12; Northeastern [Mass.], 6.
National Farm school, 25; Hartwick, 0.
Bridgewater, 8; Gallaudet, 0.
Delaware, 8; Washington, 0.
Western Maryland, 20; Georgetown, 0.
Bowdoin, 13; Williams, 0.
Grove City, 38; Bethany, 0.
Middlebury Frosh, 12; Green Mountain Jr. college, 7.
Boston U., 13; Vermont, 0.
Virginia M. I., 19; Maryland, 13.
Georgetown college, 15; Transylvania, 6.
Springfield, 7; Providence, 0.
Amherst, 13; Hamilton, 0.
Lowell Textile, 12; Norwich, 6.
Dickinson, 14; Allegheny, 0.
Lebanon Valley, 10; Mount St. Mary, 8.
St. Johns, 0; Hampden Sydney, 0.
Manhattan, 28; Brooklyn college, 0.
St. Lawrence, 32; Hobart, 0.
Yale Frosh, 9; Roxbury, 6.
Cortland Teachers, 54; Trenton Teachers, 0.
Villa Nova, 40; Gettysburg, 0.
Shenandoah, 13; Baltimore, 0.
Slippery Rock, 27; Glenville Teachers, 21.
Howard [Wash.], 20; Virginia State, 2.
Indiana [Pa.] Teachers, 18; Edinboro Teachers, 0.
Mansfield Teachers, 32; Bloomsburg Teachers, 13.

SOUTH.

Morgan, 45; Lincoln, 0.
Florida, 9; North Carolina, 0.
Furman, 7; Centre, 6.
Virginia P. I., 7; Richmond, 0.
Duke, 19; Davidson, 7.
Wofford, 13; Erskine, 12.
Catawba, 33; Western Carolina Teachers, 0.
Wake Forest, 0; North Carolina State, 0.
Murray, 26; Lambuth, 0.
William and Mary, 37; Guilford, 7.
Elon, 26; Randolph Macon, 0.
Baylor, 21; Simmons, 0.
Howard, 26; Southeastern of Memphis, 7.
Western [Ky.] Teachers, 45; U. of Louisville, 0.
Eastern [Tenn.] Teachers, 0; Eastern [Ky.] Teachers, 0.
Texas, 0; Centenary, 0.
Southern Methodist, 7; Oklahoma Aggies, 7.
Texas Christian, 13; Texas A. and M., 7.
Wiley college, 3; Texas college, 0.
Mississippi, 41; Sewanee, 0.
Morehouse, 18; Paine, 0.
Clark university, 6; Talladega, 0.
Davis Elkins, 47; New River, 6.
Texas Mines, 6; New Mexico Military institute, 6.
Mississippi Teachers, 6; Southwest Louisiana, 0.
Murfreesboro Teachers, 25; Maryville, 0.
Delta Teachers, 7; Sunflower Teachers, 0.
Richmond Teachers, 0; Johnson City Teachers, 0.
Bluefield, 19; Morris Harvey, 0.
Morris Brown, 7; Benedict, 0.
Greensboro A. and T., 0; St. Paul [Va.], 0.
Virginia Union, 34; Shaw, 0.
Shepherd Teachers, 19; Potomac Teachers, 12.
Sul Ross, 5; Dixie, 0.
Louisiana State, 20; Arkansas, 0.
Tempe [Ariz.] Teachers, 26; New Mexico, 13.

FAR WEST.

Colorado Teachers, 27; Wyoming, 0.
Colorado Aggies, 19; Colorado, 6.
Brigham Young, 13; Western State, 0.
California Aggies, 13; Sacramento Jr. college, 6.
Nevada, 7; College of Pacific, 0.
California Ramblers, 12; San Jose State, 0.

Nebraska Runs Beat Kansas State, 9 to 0

Manhattan, Kas., Oct. 21.—(AP)—A 59 yard dash by Half Back Hub Boswell, which enabled Full Back George H. Sauer to drive over for a touchdown from the one yard mark, and a field goal by Quarter Back Bernie Masterson gave the champion Nebraska Cornhuskers a 9 to 0 victory today over Kansas State college and sole claim to the lead in the Big Six conference football race.

Before a homecoming crowd of 16,000 the Huskers turned from aerial methods to speed and power and put over the touchdown in the third period.

Masterson booted his field goal from placement on the 12 yard line just before the game ended. It was the climax of a great struggle between the rival lines.

Boswell's long sprint came after Kansas State had advanced to the Huskers' 15 yard line on passes and then yielded the ball at the 37 yard mark when Lee Morgan was caught far behind his line trying to pass.

Boswell streaked down the gridiron to the Wildcat 4 yard line before he was overhauled and forced out of bounds by Half Back Dougal Russell. Sauer thrust through left tackle for the touchdown.

ST. LOUIS, 13; MISSOURI, 7.

St. Louis, Mo., Oct. 21.—(AP)—The University of Missouri gave the St. Louis university eleven unexpected opposition today, but lost 13 to 7, the victors putting over the winning touchdown in the final period.

After a scoreless first quarter, St. Louis scored a touchdown in the second, Arnold Arenz plunging over from the 3 yard line.

A break led to Missouri's touchdown in the third period. Hader recovered a fumble by Hurley on St. Louis' 25 yard line. Plunges and a 6 yard pass took the ball to the Billikens' 8 yard line and Woodrow Hatfield went over in two plays.

Runs by Kane, Rapp and Arenz in the fourth quarter were good for 49 yards and the winning touchdown, Rapp going over on a short plunge.

Heart Attacks Fatal to Two at Michigan Game

Ann Arbor, Mich., Oct. 21.—[Special.]—Two men suffered heart attacks and died at the Michigan-Ohio State football game here this afternoon. One was George Hoaglin, 60 years old, of Albion, Mich., who was stricken as he was walking into the stadium shortly before 2 o'clock. The other was Robert J. S. Jackson, 71, treasurer of the Detroit Brass and Malleable company, who collapsed while the game was in progress. Both men were taken to St. Joseph's Mercy hospital, where they were pronounced dead.

DIES AT MAROON GAME.

John A. Castino, 45 years old, 1401 Norwood avenue, president of the Castino Transportation company, collapsed from heart disease yesterday while watching the Chicago-Purdue football game in Stagg field. He was taken to the Chicago hospital where he died.

R-REVENGE! CRY PACKERS TODAY AGAINST BEARS

Ready? Go!

BEARS.		PACKERS.
Hewitt	L. E.	Dilweg
Lyman	L. T.	Quatse
Carlson	R. G.	Michalske
Miller	C.	Bettencourt
Kopcha	R. G.	Comstock
Richards	R. T.	Kurth
Johnsos	R. E.	Smith
Brumbaugh	Q. B.	Grove
Corbett	L. H.	Herber
Sisk	R. H.	Bruder
Nagurski	F. B.	Hinkle

The Green Bay Packers, including Arny Herber, Hank Bruder, Johnny Blood, Lavie Dilweg, Cal Hubbard, and other famous warriors, are in town inspired with a double-barreled idea—to stay up in the west division of the National professional football race and to obtain revenge over the Bears.

The latter idea probably is paramount with the Packers, for they are still trying to recover from the shock of the 14 to 7 beating they absorbed in the season's opener at Green Bay. That was an affront to the ancient Green Bay custom of crushing the enemy in the first game—one that automatically called for retaliation at the earliest possible date—and that date is this afternoon at Wrigley field at 2:15 o'clock.

New and Old Stars Ready.

Curly Lambeau, who is in his fifteenth year as a post-graduate coach and the only one Green Bay has ever known, has every man on the squad in prime condition. They are a mixture of established veterans and lads whose names were headlines only a short time ago in the collegiate game.

Among the latter are Joe Kurth, tackle from Notre Dame; Jesse Quatse of Pittsburgh, Ben Smith of Alabama, and Bob Monnett of Michigan State. They will see action some time during today's contest.

But it will be up to the old guard who in the past have waged many a terific battle with the Bears and who, until last year when the Bears won the title, captured the National pennant three times in a row, to bear the brunt of today's attack.

Watch Mr. Blood!

This means that once again the giant of the National circuit, Cal Hubbard, will hurl his 265 pounds into the line play; that Johnny Blood will be darting around alert for forward passes from Herber's arm; that Dilweg will be trying to outsmart Luke Johnsos, and Hank Bruder, Clark Hinkle, and Weurt Englemann will go crashing into the line.

Whether this crew will outdo the Bears today remains to be seen, but they did so at Green Bay for fifty-five out of the sixty minutes of play—or until Bill Hewitt staged a "Frank Merriwell" finish, aided by Johnsos and Bill Buckler. The Bears harbor no illusions as to their superiority over the Packers. They realize a distinct menace to their clean slate of four victories.

Forward passing is the forte of both teams and Green Bay's in particular, for they lead the league in aerial fireworks with a record of having completed half of the number attempted. In this Herber and Blood have been outstanding.

Bears Sign Stahlman.

The Bears' passing attack has been strengthened with the return of Bull Doehring, and Coach Halas tightened the line by signing Dick Stahlman, a former Green Bay warrior, and Bronko Nagurski, full back, may be able to play without the annoyance of the special headgear designed to protect his broken nose, which incidentally was sustained in the first period of that Green Bay battle up north.

Today's battle is the twenty-eighth of their rivalry that began in 1921. The packers have won twelve; the Bears, eleven, and others were ties. Scores:

1921—Bears, 20; Packers, 0.
1922—No game.
1923—Bears, 3; Packers, 0.
1924—Packers, 5; Bears, 0. Bears, 3; Packers, 0.
1925—Packers, 14; Bears, 10. Bears, 21; Packers, 0.
1926—Bears, 6; Packers, 6. Bears, 19; Packers, 13. Bears, 3; Packers, 3.
1927—Bears, 7; Packers, 6. Bears, 14; Packers, 6.
1928—Bears, 12; Packers, 12. Packers, 16; Bears, 6. Packers, 6; Bears, 0.
1929—Packers, 23; Bears, 0. Packers, 14; Bears, 0. Packers, 25; Bears, 0.
1930—Packers, 7; Bears, 0. Packers, 13; Bears, 12; Bears, 21; Packers, 0.
1931—Packers, 7; Bears, 0. Packers, 6; Bears, 2. Bears, 7; Packers, 6.
1932—Bears, 0; Packers, 0. Packers, 2; Bears, 0. Bears, 9; Packers, 0.
1933—Bears, 14; Packers, 7.

A Real Homecoming! 39,000 Cheer as Iowa Runs Over Wisconsin, 26 to 7

BY CHARLES BARTLETT.
[Chicago Tribune Press Service.]
(Picture on page 3, Sports.)

Iowa City, Ia., Oct. 21. — The renaissance of football at the University of Iowa, suspected since the 1933 team's triumph over Northwestern three weeks ago, glowed afresh this afternoon as 39,000 homecomers, tasting a real home town victory for the first time in four bleak years, watched their Hawkeyes ride over Wisconsin, 26 to 7.

The victory was doubly sweet to the greatest crowd ever to witness a game here for several reasons, some of which are herewith set down: It enabled Iowa to retain its joint leadership in the Western conference, and made it a team to be reckoned with by such approaching foes as Minnesota, Michigan, and Purdue.

Revenge for Last Year.

It was the first time in 14 meetings with Wisconsin that Iowa had been able to win a game at home. It was revenge for the 34 to 0 humiliation administered by the Badgers at Madison last year. And if you may take the word of many oldsters present today, it was the most satisfying homecoming triumph in the school's history.

Among the heroes of the afternoon the names of Joe Laws and Bernie Page will probably stand out boldest. Joe, who runs with a stride mindful of Red Grange, personally accounted for enough points to beat the Badgers alone. He went over the goal line from one yard out at one corner of the field in the first quarter, and then behind the same beautiful blocking as Iowa had displayed in the Northwestern game, dashed 38 yards for another in the third period. Page, who had been all over the place during the afternoon, finally was rewarded in the closing minutes of the game. Page, a 155 pound reformed fullback from Newton, Ia., who had been converted into an end, broke out of an end around play and sprinted 47 yards for the Hawkeyes' final touchdown.

Iowa put over a fast one on Wisconsin in the first two minutes of play, with an aerial performance of which the Hawkeyes had not been suspected on the basis of their first two games. Dwight Hoover, who appeared only as a blocking back in the Northwestern victory, stepped back after Page had recovered a Badger fumble and lobbed the ball to Russ Fisher on the Wisconsin one yard line, and he staggered across for the first touchdown of the day.

The Badgers had their heroes, too, not the least of them a Des Plaines, Ill., boy named Lynn Jordan, who came into the second half unannounced and did enough pitching to and with Hal Smith to lead Wisconsin in an 80 yard march for its only touchdown. Tom Fontaine and Bob Schiller, together with Mario Pacetti, who had been shifted from guard to tackle, kept the Badgers going in the first half. Aside from Page and Laws, Iowa's stars were the hard running Dick Crayne, Capt. Tom Moore, Zud Schammel, and Jerry Foster.

Badgers Lead in First Downs.

The statistics reveal the startling fact that the Badgers outscored the Hawkeyes in first downs, ten to six, although most of these gains were made in the course of the 80 yard parade up the field. Jordan completed six of 17 passes attempted, while Iowa succeeded on two of six. The Hawkeyes led in yardage from rushing, 213 to 113, but lagged on passing profit, 55 to 49.

Cowbells Ringing

IOWA [26].		WISCONSIN [7].
Page	L. E.	G. Deanovich
Foster	L. T.	Golemgeske
Schammel	L. G.	Bucci
Moore [C.]	C.	Koenig
Seel	R. G.	Kummer
Radloff	R. T.	Pacetti
Dee	R. E.	Haworth
Laws	Q. B.	Dehnert
Hoover	L. H.	Fontaine
Russ Fisher	R. H.	Schiller
Crayne	F. B.	Smith [C.]

Touchdowns—Fisher, Laws [2], Page, Smith.
Points after touchdown—Fisher [2], Smith.
Substitutions: Iowa—R. Fisher for Dee, Richards for Crayne, Rook for Fisher, Schneidman for Hoover, Teyro for Crayne, Hakins for Moore, Leytze for Radloff, Ash for Crayne, Liggett for Moore, Hawkins for Seel, Hass for Schammel, Gallagher for Foster, Swaney for Page, Weber for Hass, Hoffman for Leytze, Panther for Hoover.
Wisconsin—Pike for Dehnert, Peterson for Fontaine, Westedt for Smith, Sanger for Schiller, Lovshin for G. Deanovich, Ferguson for Bucci, Jordan for Fontaine, Femal for Golemgeske, Rubini for Schiller.
Referee—J. H. Nichols [Oberlin]. Umpire—Henry Reitsch [Illinois]. Field judge—Anthony Haines [Yale]. Head linesman—Perry Graves [Illinois].
Coaches—Ossie Solem, Iowa; Dr. Clarence W. Spears, Wisconsin.

Crayne, with an average of 42 yards on his punts, outdistanced the Badger kickers, Fontaine, Pike, and Peterson. The Hawkeyes were penalized 85 yards to the Badgers' 30, many of the assessments proving costly to Iowa. Crayne led Iowa's ground gainers with 74 yards in 23 attempts. Schiller picked up 46 yards in ten efforts.

The roar of the Iowa stands for an early score was appeased almost before either they or the Wisconsin team realized what had happened. Pacetti kicked off for Wisconsin, and after the Hawkeyes had failed to go far from their own 31 yard line, Crayne punted to Fontaine, who fumbled on the Wisconsin 15 yard line, with Page recovering for Iowa before the Badger back could turn around.

The Hawkeyes were then penalized 15 yards for holding, and after two attempts at the line Hoover faded far back beyond the Cardinal 40 yard line and sent a long pass to Fisher, who caught it on the 1 yard line, and after momentarily juggling it went over for a touchdown. Fisher then place kicked the extra point to make it 7 to 0 for the Hawkeyes within less than two minutes of play.

Laws Takes It Over.

Hoover and Fisher were also instrumental in scoring the second Iowa touchdown, although it took Laws to bring the ball over just when it appeared that the Badger line would make Iowa's backs hold still. After the kickoff, Crayne and Fontaine exchanged punts with Laws, finally returning one of the latter's kicks on the Badger 39 yard line. Crayne made 8 yards in two trips through the line, but was stopped for a 3 yard loss in trying to go around Haworth. Hoover tossed another pass to Fisher, who was brought down on the Badger 15 yard line.

Crayne then smashed through right tackle for a 12 yard gain. He attempted to go around right end again, but again was tossed for a 3 yard loss. He tried left end and was run outside 1 yard from goal. Laws then completed the trip through left guard for touchdown. Fisher's place kick wandered to the right of the post and the score was 13 to 0.

In the second period Schammel smashed through to block one of Pike's kicks and the Hawkeyes took the ball on the Wisconsin 31 yard line. After Crayne and Laws had failed to negotiate more than five yards at the line, the former got off a great kick, the ball rolling dead to the Wisconsin two inch line.

Pike immediately punted to Laws, who took the ball on the Badger 38 yard line and, with the rest of the Iowa back field running perfect interference for him, dashed the rest of the way for a touchdown. Fisher booted the place kick to make the score 20 to 0. The remaining minute of the half was free of any excitement except the entrance of Sanger into the Badger back field. He went for a 12 yard gain around end as the period ended.

Jordan Makes a Difference.

The complexion of the contest changed considerably at the opening of the second half when the Hawkeyes discovered that Jordan had come into the Wisconsin back field. After having taken Crayne's kickoff, the Badgers failed to get anywhere in two plays and Page cut in and dropped Sanger for a 10 yard loss. They exchanged kicks, Crayne punting out of bounds on the Wisconsin 20 yard line.

With Jordan doing most of the pitching, Wisconsin then began the 80 yard march which resulted in a touchdown. Jordan's first effort was incomplete, but he broke through the Iowa line personally for a 12 yard gain. He tried another toss to Haworth, but the Hawkeyes smothered the latter. Smith then hurled one to Pike, who dashed 15 yards to the Iowa 48 yard line.

Badger Pass Ruled Complete.

Sanger couldn't do much with the Iowa line, and Jordan again came back, tossing one to Smith which the latter took to the Hawkeye 31 yard line. Jordan then passed to Deanovich, who was downed on the Iowa 10 yard line. Badger power plays failed and Jordan threw another to Deanovich who clutched the ball and then dropped it as he crossed the goal line with two tacklers riding him to the turf. Referee Nichols ruled that Iowa had interfered with the receiver and made it complete on the Iowa 1 yard line. Smith crashed through center for the touchdown and then placekicked the extra point to make the score 20 to 7.

The fourth quarter was largely a parade of punts, mixed in with Jordan's passes, for which the Hawkeyes finally seemed to have discovered a defense. The Hawkeye running attack was undistinguished at this stage except for a 30 yard run around end by Crayne after the Badgers had pushed them into their own territory. Then came the end around play, which had thus far proved not too successful. Page came back for the ball and, dashing down the right side of the field lightly as a tight rope walker, he went 47 yards with only one Badger tackler in any kind of pursuit. Rook's place kick for the extra point was blocked, making the score 26 to 7.

BIERMAN USES PHOTO TO CLINCH DENIAL HE QUIT

Minneapolis, Minn., Oct. 21.—[U.P.]—Twice in the last week, Bernie Bierman, University of Minnesota football coach, has been called upon to deny reports of his resignation. He was somewhat vexed the second time it happened.

Today he made public a photographic print of a statement, as follows:

"I have not resigned my position at the University of Minnesota.—B. W. Bierman."

Stateville Prison Team Defeats Blue Island

Joliet, Ill., Oct. 21.—[Special.]—The Stateville prison football team won its first game of the season today when it whipped the Blue Island Boosters, 7 to 0. With five minutes left to play in the final quarter, Pluphinski scored on a 33 yard pass from Hackett.

STAGG'S TEAM IS BEATEN BY NEVADA, 7 TO 0

Reno, Nev., Oct. 21.—[U. P.]—University of Nevada defeated Amos Alonzo Stagg's College of Pacific football team, 7 to 0, before a homecoming crowd of 6,000 here today. Harvey Hill, Nevada half back, scored the only touchdown on a 69 yard run in the third quarter. Victor Carroll kicked for the extra point.

Before the game, Stagg, "grand old man" of football, was presented with an inscribed silver bar welcoming him to the far western conference.

Culver Cadet Eleven Beats Anderson, 56 to 0

Culver, Ind., Oct. 21.—[Special.]—Culver Military academy defeated Anderson High school, 56 to 0, today. Tanner, Cadet quarter back from Plymouth, Ind., was the outstanding star, scoring three touchdowns.

ST. JOHN'S BEATS PLATTEVILLE'S ELEVEN, 46 TO 0

Delafield, Wis., Oct. 21.—[Special.]—The St. John's Military academy eleven scored a 46 to 0 victory in the rain this afternoon over the Platteville School of Mines. Conrad, left half, scored three of the Cadets' seven touchdowns.

Soon after the second string went into the game in the second period, Hewes, St. John's back, intercepted a Platteville pass and ran 70 yards for a touchdown. The score was 26 to 0 at the half. Lineups:

ST. JOHN'S [46].		PLATTEVILLE [0].
Vick	R. E.	Harvey
Goergi	R. T.	Weisen
Harrison	R. G.	Ronsberg
Calvano	C.	Marcue
Klech	L. G.	Lavin
Hoyt	L. T.	Anderson
Lavington	L. E.	Loeffelholz
Even	Q. B.	Flickinger
Conrad	L. H.	Cordingly
Flato	R. H.	Radwell
Shallberg	F. B.	Saudy

Touchdowns—Flato, Conrad, Shallberg, Hewes, Even.
Points after touchdown—Conrad, Flato, Calvano.

LUDWIG SUNDE, CHICAGO, KILLED IN PREP GAME

(Picture on page 3, Sports.)

Ludwig Sunde Jr., center on the St. Alban's academy football team, was fatally injured during the Elgin academy-St. Alban's game at Sycamore yesterday afternoon. Sunde was the son of Ludwig Sunde, 6980 North Ionia avenue, Chicago. He was 19 years old.

Sunde suffered a broken neck in the final minutes of the second quarter, when he charged into the opposing line a second after snapping the ball to a back field man. After the play was completed other players rose, but Sunde lay unconscious.

He was rushed to the Sycamore hospital, a short distance from the playing field, where he was pronounced dead by Dr. E. P. Norcross of Highland Park, who has a son playing on the same squad. The game was called off with Elgin leading, 7 to 0.

Sunde, who was 6 feet, 2 inches tall and weighed 180 pounds, was a senior and had attended St. Alban's for the last eight years. He was playing his second season with the squad, a member of the Midwest Prep conference, and was acting captain.

The elder Sunde and the boy's mother went to Sycamore last night and will bring the body to Chicago tomorrow. It was the first football fatality in the Chicago district in several years.

141 BIKE RIDERS RACE TODAY FROM ELGIN TO CHICAGO

One hundred and forty-one bicycle riders will compete this afternoon in the 46 mile Elgin to Chicago road race, sponsored by the Homer J. Byrd Athletic club. The event will start in North State street in Elgin and finish at the Emmett Whealan pool at Devon and Milwaukee avenues.

Among the riders who are expected to finish among the leaders are Jerry Rodman, south park champion, who broke the lap record at Detroit last month; Ed Trieste, state champion; Harold Ade, member of last year's Olympic team, and Al Byrd. Rodman, Trieste, and Byrd will represent the Carl Stockholm club.

The field will be divided into five groups. Sixteen entrants, including Augie Benson, Frank Lemajeur, Walter Vertenten, Roy Wittauch, and Rodman, Trieste, and Byrd will start from scratch, while 31 will be allowed a five minute handicap, 41 a ten minute handicap, 47 a fifteen minute allowance, and six girls a 45 minute handicap. The group is made up of Elizabeth H. Roberti, Byrd Athletic club; Harriet Van Hoof, Anna Sipka, Lola Schuler, and Lou Poterfield of the Henry playground, and Ruth Grotha of the Lake View Athletic club.

22,000 WATCH CENTRAL DEFEAT MISHAWAKA, 27-0

South Bend, Ind., Oct. 21.—[Special.]—Before a crowd of 22,000 fans, who sat through a rainstorm, Central High school of South Bend defeated Mishawaka, 27 to 0, in Notre Dame stadium this afternoon in the 21st meeting of the elevens.

Central swept Mishawaka off its feet with an offense that carried it to four touchdowns in the first half. Central gained 298 yards from scrimmage to 35 yards for Mishawaka and registered 11 first downs to 4.

Valparaiso Freshmen Beat St. Joseph, 13-0

Collegeville, Ind., Oct. 21.—[Special.]—In its first intercollegiate game since 1924 St. Joseph's college lost to Valparaiso university Freshmen, 13 to 0, today.

15 FOOTBALL FORMATIONS—10 penalty signals (both illustrated); 210 college football schedules; Chicago high school and professional games; 1932 college scores; glossary of football terms; 1933 changes in rules; football calendar; list of leading teams, 1910-1932; handy scoring sheet; capacities of 24 largest college stadiums; all included in the Chicago Tribune 1933 Football Guide. Now on sale at the Tribune Public Service Office, South Dearborn Street, and at Tribune Tower Lobby desk, 435 North Michigan Avenue. Price, 5c; by mail, 7c.

Army Marches to First Period Touchdown to Win from Illinois, 6 to 0—Iowa Routs Wisconsin

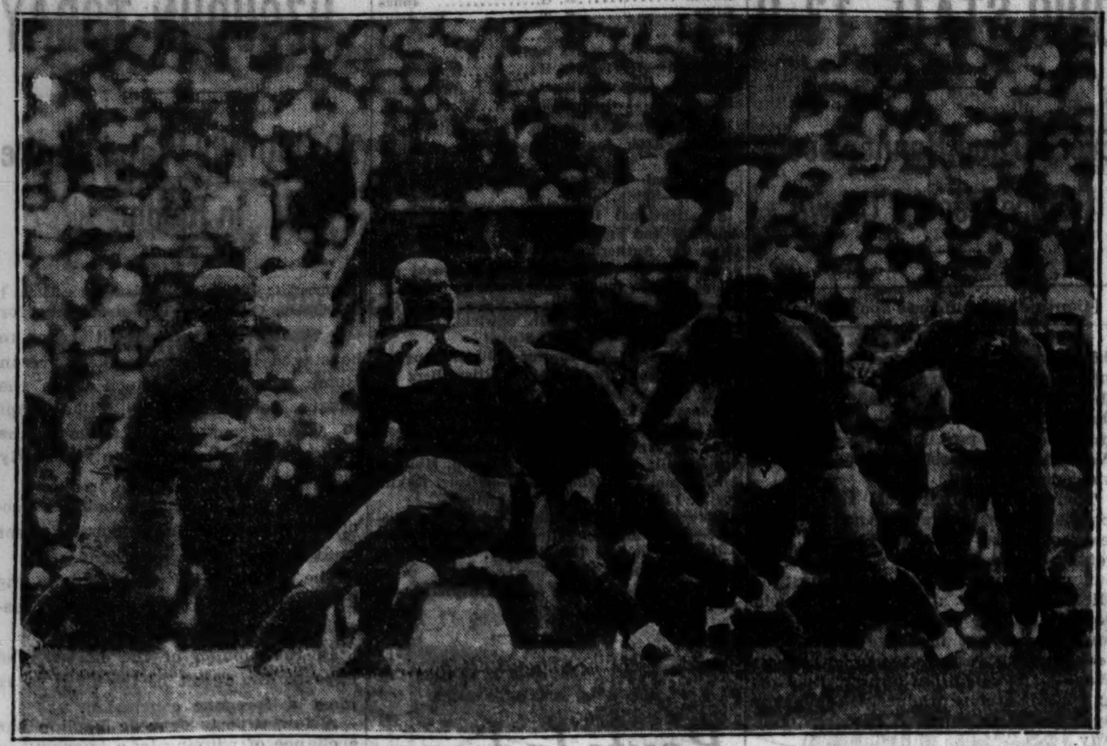

[TRIBUNE Photo.]

SUPERIOR LINE ENABLES MICHIGAN TO GO PLACES AGAINST OHIO. Herman Everhardus starts through the Buckeyes' line in the first quarter. He played a strong game, as did all the Wolverines who got into the 13 to 0 victory at Ann Arbor.

(Story on page 1, Sports.)

[Associated Press Photo.]

CHICAGO BOY DIES OF GRID HURT. Ludwig Sunde Jr., who suffered broken neck yesterday while playing with St. Albans academy eleven at Sycamore, Ill.

(Story on page 2, Sports.)

[TRIBUNE Photo.]

HOW COACH TAKES A TEAM'S LOSS. Bob Zuppke watches every move as his Illini were battling the Army yesterday at Cleveland. Illinois lost, 6 to 0, after threatening with passes.

[TRIBUNE Photo.]

15,000 SIT IN RAIN AS MAROONS MAKE BIG TEN FOOTBALL DEBUT. Section of crowd which was lured to Stagg field yesterday by the possibility that the revived University of Chicago eleven might whip Purdue. The gathering would have been larger if it had not been for a steady rain. All came prepared to sit through the drizzle in at least semi-comfort.

(Story on page 1, Sports.)

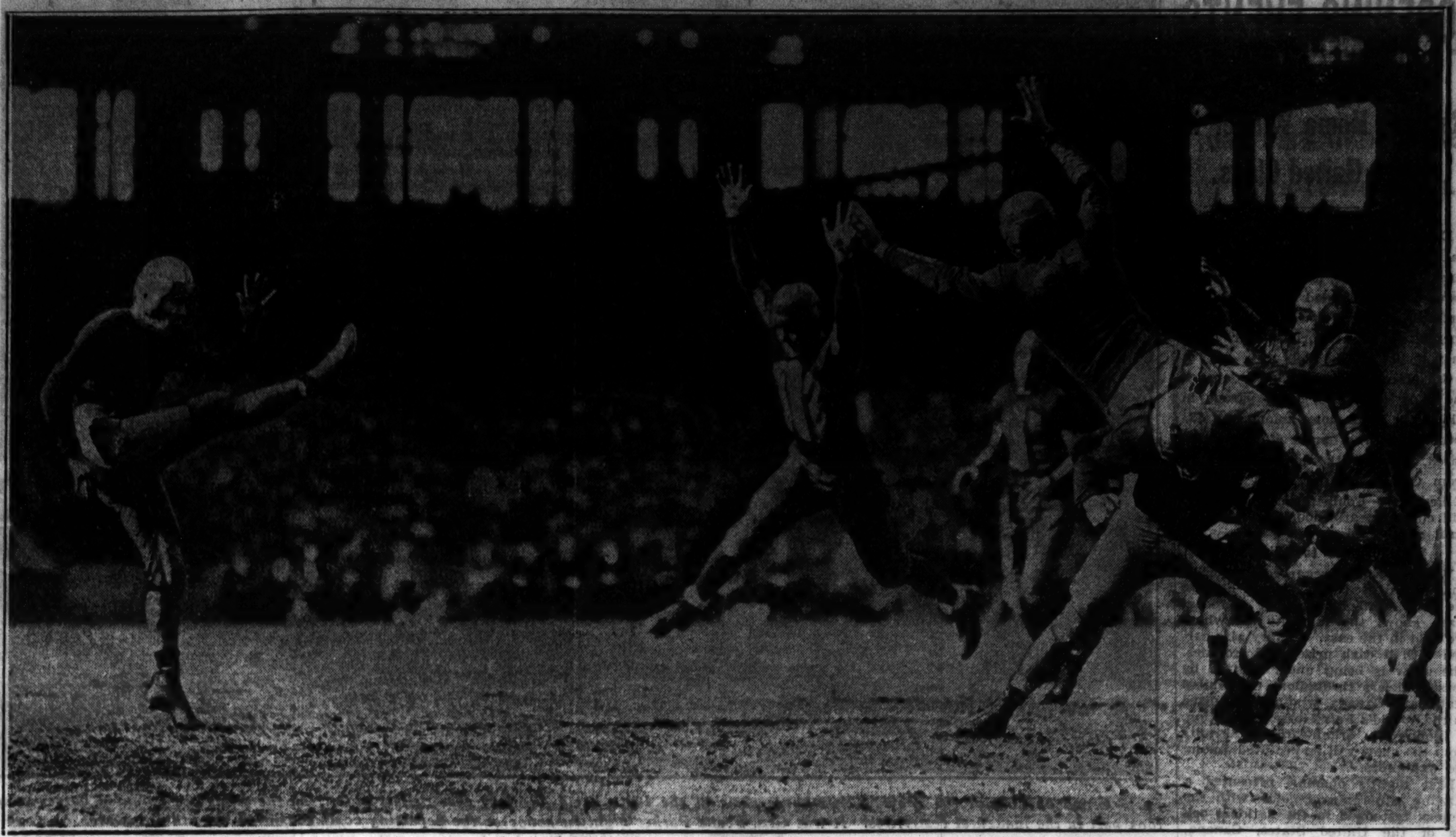

[TRIBUNE Photo.]

PUNTING OF JACK BEYNON PLAYS IMPORTANT PART IN ILLINOIS' FUTILE BUT GAME FIGHT TO OVERCOME ARMY. Illini quarter back sends a kick high into the air and safely out of the way of the charging cadet linemen in fourth quarter of yesterday's game at Cleveland. West Point won, 6 to 0, by rushing over a touchdown in the first period and weathering a storm of Illini passes, of which 12 out of 17 were completed.

(Story on page 1, Sports.)

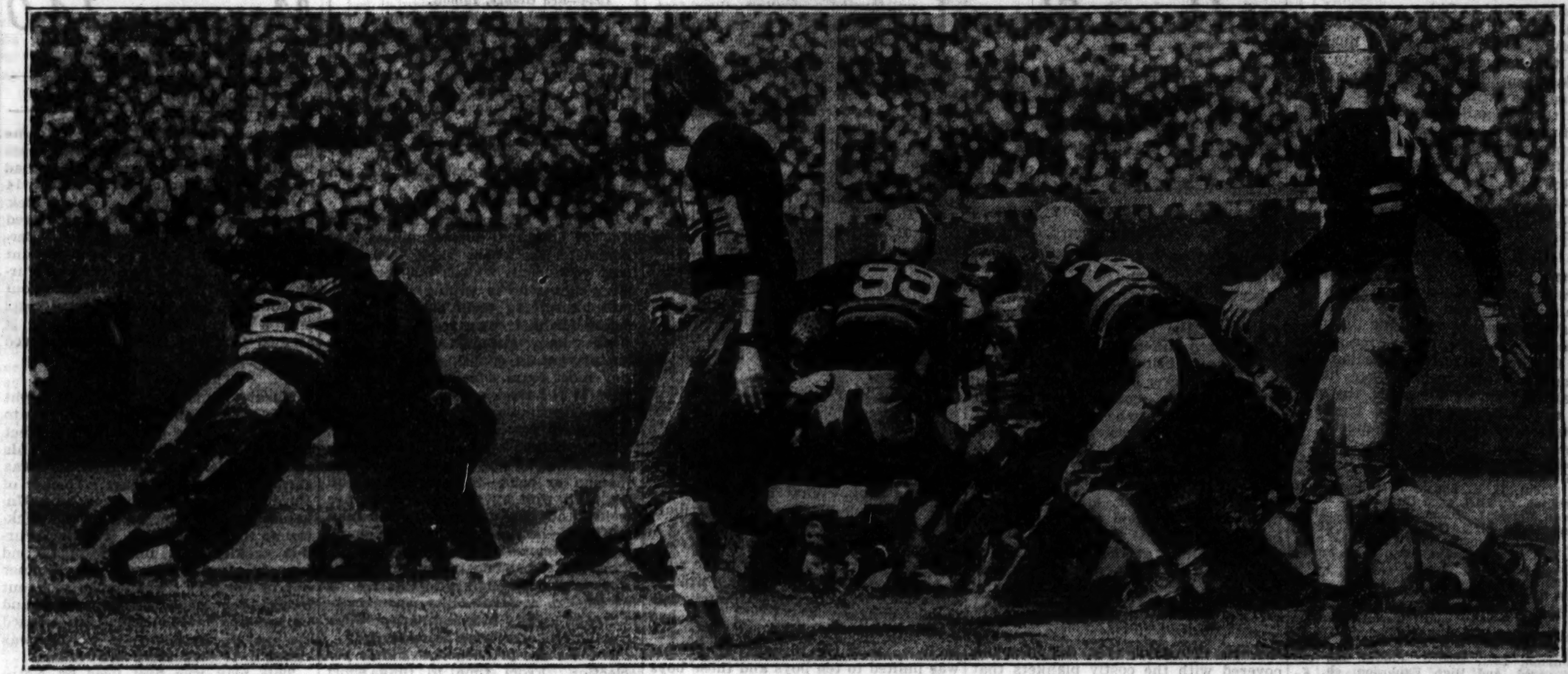

[TRIBUNE Photo.]

BALL FLIES OUT OF ILLINOIS BACK'S HAND WHEN ARMY TACKLER PLOWS IN—A GOOD REASON FOR FUMBLING. Bucker, cadet center (No. 22), shakes Dave Cook of Illinois loose from the ball in the second quarter. Such plays usually are reported as plain fumbles, but it's no easy task to cling to the ball when a husky tackler piles in and shakes you from head to foot, such as the experience Cook is going through at this moment at Cleveland.

(Story on page 1, Sports.)

[TRIBUNE Photo.]

NO DOUBT ABOUT IOWA BEING A BIG TEN TITLE CONTENDER AFTER THE WAY THE HAWKEYES PUSH WISCONSIN AROUND. Dick Crayne, Hawkeye full back (extreme left), sends a long spiral into Badger territory during 26 to 7 rout at Iowa City yesterday. The Badgers were shoved back for two touchdowns in the first period, and by the half they were convinced they had encountered a superior team, just as Northwestern discovered in meeting the Iowans three weeks ago.

(Story on page 2, Sports.)

[TRIBUNE Photo.]

WHEN UNIVERSITY OF CHICAGO'S SEASON OF PROGRESS WAS HALTED BY 14 TO 0 VICTORY FOR PURDUE. Jay Berwanger, Maroon sophomore star, smashes through tackle but is pounced upon after a short advance in the first quarter of yesterday's western conference opener at Stagg field. The Midway team was vastly improved, but not quite enough to stop Jim Carter's long run and the one man march of Duane Purvis that brought two touchdowns.

(Story on page 1, Sports.)

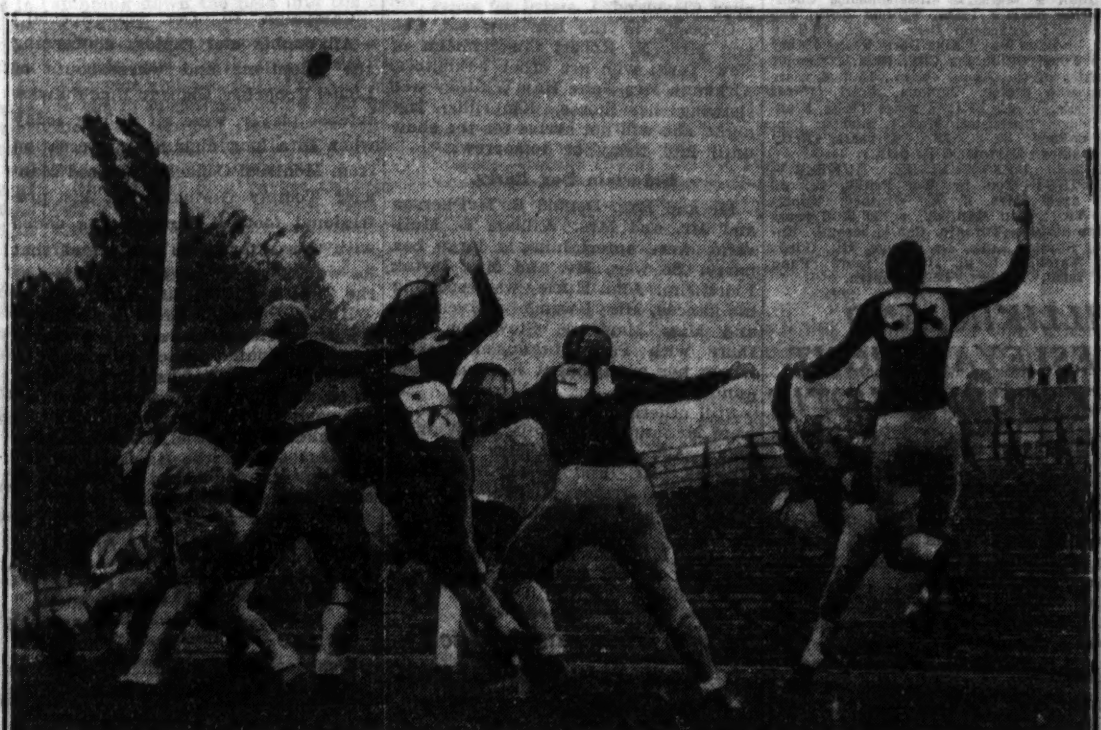

[TRIBUNE Photo.]

FORCING THE HOOSIERS TO PUNT FROM BEHIND THEIR GOAL LINE. Robert Jones, Indiana's punting guard, sends the ball safely on its way in the first quarter. He was not so successful later, for Northwestern blocked one of his kicks for a safety and the first two points of the game at Dyche stadium.

(Story on page 1, Sports.)

HORSE SHOW IS ON; 12,000 SEE OPENING EVENTS

Radiant Homa Winner in Three Gaited Class.

Expert equestrianism on an international competitive basis was introduced in Chicago last night when a crowd of 12,000 filled the 124th Field Artillery Armory to capacity for the opening of the World's Fair horse show.

Gov. Henry Horner officially opened the show after the grand parade in which the champions among the $3,000,000 worth of prize stock participated, along with the cavalry unit from Camp Whistler, at A Century of Progress. Competition in the show will continue, afternoon and evening, until next Sunday.

World Titles to Winners.

Winners will be regarded as world's champions in their events, holding the title until defeated in a recognized show, the majority of which are held in the east. Victory also carries with it cash prizes and trophies. The show is being under written by horse fanciers throughout the United States and Canada, who are organized as the World's Fair Horse association, a non-profit organization. Profits from the show will be prorated among the exhibitors.

Last night's opening presented a dazzling panorama of color, with the armory festooned in the national colors of the United States, Canada, Switzerland, Czechoslovakia, and the Irish Free State, all of which are represented in the list of entries.

Radiant Homa Wins.

Radiant Homa, a 4 year old bay mare, owned by Miss Mary Gwyn Riers of Oklahoma City, Okla., won the three gaited saddle horse event from Catherine Flash, the 6 year old bay mare entered by the T. K. Simmons Farms of Bigby, Okla.

All winners in last night's events received blue ribbons and qualified for the purse events later in the week, when stake horses will compete for cash awards.

In the five gaited saddle horse class Dominoe, a 4 year old bay mare by Independence Chief-Katherine Farmer, won from Anacacho Deer, a bay gelding by Edna May's King-Doris Keane. Dominoe is owned by Mrs. William Roth of San Francisco and Anacacho Deer by Miss Fiers.

U. S. Army Team Wins.

The United States army jumping team from Fort Riley, Kas., won the opening night's competition in the international army jumping contest from Sweden, the Irish Free State, and Czechoslovakia. The teams will compete against each other three more times during the show, the winner to be decided on the basis of points scored in the four contests.

Summaries:

LIMIT JUMPERS [RIDDEN BY AMATEUR]—Won by Silver Belle, g. m., 15.3, aged [Lieut. G. S. Smith, Fort Sheridan]; Michael, ch. g., 16.2, aged [Mrs. C. C. Mann, Kingston, Canada], second; Lad, ch. g., 16.2, 8 years [Maj. P. T. Carpenter, Fort Sheridan], third; Ampere, ch. g., 16.1, aged [Maj. Gen. Frank Parker, Sixth corps area], fourth; Lucifer, b. g., 16.1, aged [Mrs. Eric Phillips, Oshawa, Canada], fifth.

PAIR OF HARNESS PONIES [NOT EXCEEDING 14.2 HANDS]—Won by Rocket, b. g., 12.1½, 5 years, and Superlative, b. g., 12.2¼, 6 years [E. A. Stuart, Pomona, Cal.]; Queen Bee and Magic Model [Heyl Pony farm, Washington, Ill.], second; Charm, ch. m., 12.1½, aged, and High Explosion, ch. g., 12.2½, aged [Happy Day farm, Elmhurst, Ill.], third.

COMMERCIAL HORSES HEAVY FOUR HORSE HITCH, SHOW WAGON—Won by Entry, b. g., 17 [Anheuser-Busch, Inc., St. Louis]; entry of R. C. Flanery, Kansas, Ill., second [only two entries].

ROADSTER, SINGLE HORSE, WITH FOUR WHEELED VEHICLE—Won by Hollyrood Pat, b. g., 15.2, 7 years [Carnation stable, Pomona, Cal.]; Ax Moko, b. g., 15.2, 7 years [R. C. Flanery, Washington, Ill.], second; entry of George Peak and Sons, Winchester, Ill., third; Patty Miller, b. m., 15.2, aged [Miss Mary Gwyn Fiers, Oklahoma City, Okla.], fourth; entry of George W. Snedden, Tulsa, Okla., fifth.

THREE GAITED SADDLE HORSE [NOVICE, OVER 14.2 HANDS]—Won by Radiant Homa, b. m., 15.2½, 4 years [Miss Mary Gwyn Fiers, Oklahoma City, Okla.]; Catherine Flash, b. m., 15.1, 6 years [T. K. Simmons farms, Bigby, Okla.], second; Lutie Dare, b. r. m., 14.3, 7 years [Lexington Saddle farms, Palatine, Ill.], third; All Alone, ch. g., 15.1, 7 years [Miss Gloria Walter, Chicago], fourth; Little Devil, br. g., 14.3¾, 6 years [Lexington Saddle farms, Palatine, Ill.], fifth.

International military team jumping—Won by United States army horse show team of Fort Riley, Kas [Capt. E. Y. Argo, Lieut. E. F. Thompson and Lieut. C. W. Raguse]; Swedish army horse show team [Count Gustaf von Rosen, Capt. Ernst Hallberg, and Lieut. Gustaf Nyblaeus], second; Irish Free State [Capt. Daniel Corry, Capt. Cyril Harty, and Capt Fred Ahearn], third; Czechoslovakia team [Capt. F. Statecny, Capt. H. Bejsek, Capt P. Cocek], fourth.

Heavy harness horses, single [over 14.2 hands, not exceeding 15.2 hands]—Won by Rio Saxon, br. g., 15.1¼, 7 years [Happy Way farm, Elmhurst, Ill.]; Carnation Solitaire, b. m., 15.1, 6 years [E. A. Stuart, Pomona, Cal.], second; Oxford Triumph, ch. g., 15.1½, aged [Heyl & Schandein, Washington, Ill.], third; Potentilla, ch. m., 15.1½ [Seyl & Schandein Washington, Ill.], fourth.

FIVE GAITED SADDLE HORSE [ALL SEX], 14.2 HANDS—Won by Dominoe, b. m., 15.3, 4 years, by Independence Chief-Katherine Farmer [Mrs. William Roth, San Francisco]; Anacacho Deer, b. g., 15.3, 6 years, by Edna May's King-Doris Keane [Mary Gwyn Fiers, Oklahoma City, Okla.], second; Daughter of the Moon, ch. m., 15.2, 4 years [Carnation stable, Pomona, Cal.], third; Cavalcade, b. g., 15.1, 7 years [Miss Frances Dodge, Rochester, Mich.], fourth; Senator Colonel, b. g., 15.2, 4 years [Betty Dot stables, Dayton, O.], fifth.

GREEN HEAVYWEIGHT HUNTER—[JUMPING]—Won by Kin Prillis, gr. g., 16.3, aged [Mrs. J. H. Whitney, Upperville, Va.]; Iron Man, ch. g., 16.3, 6 years [Sifton stables, Toronto, Can.], second. Entry of Stanley Luke, La Grange, Ill., third; Field Marshall, b. g., 16.1, 5 years [Pond Gate farm, Dundee, Ill.], fourth.

MILLIKIN AND WESLEYAN FIGHT TO SCORELESS TIE

Decatur, Ill., Oct. 21.—(AP)—Millikin and Wesleyan battled to a scoreless tie today in the 29th renewal of their football rivalry.

Heavier and more experienced, the Wesleyan eleven was backed into its own territory throughout the last three quarters.

Two Millikin scoring chances failed in the final period after the team had traveled inside Wesleyan's 18 yard line. A fourth down pass was knocked down on one occasion and Trainer, Millikin half, fumbled on the other. Lineup:

WESLEYAN [0].		MILLIKIN [0].
R. Neuman	L. E.	Davis
Blazine	L. T.	Christman
Cutlip	L. G.	Rolinaitis
Sweat	C.	Rademacher
H. Sweasy	R. G.	Lipinski
Henry	R. T.	Ross
W. Neuman	R. E.	Giraitis
Benson	Q. B.	Dever
Weger	L. H.	Weise
E. Sweasy	R. H.	Trainer
Kaska	F. B.	Russell

CURTAIN GOES UP ON HORSE SHOW

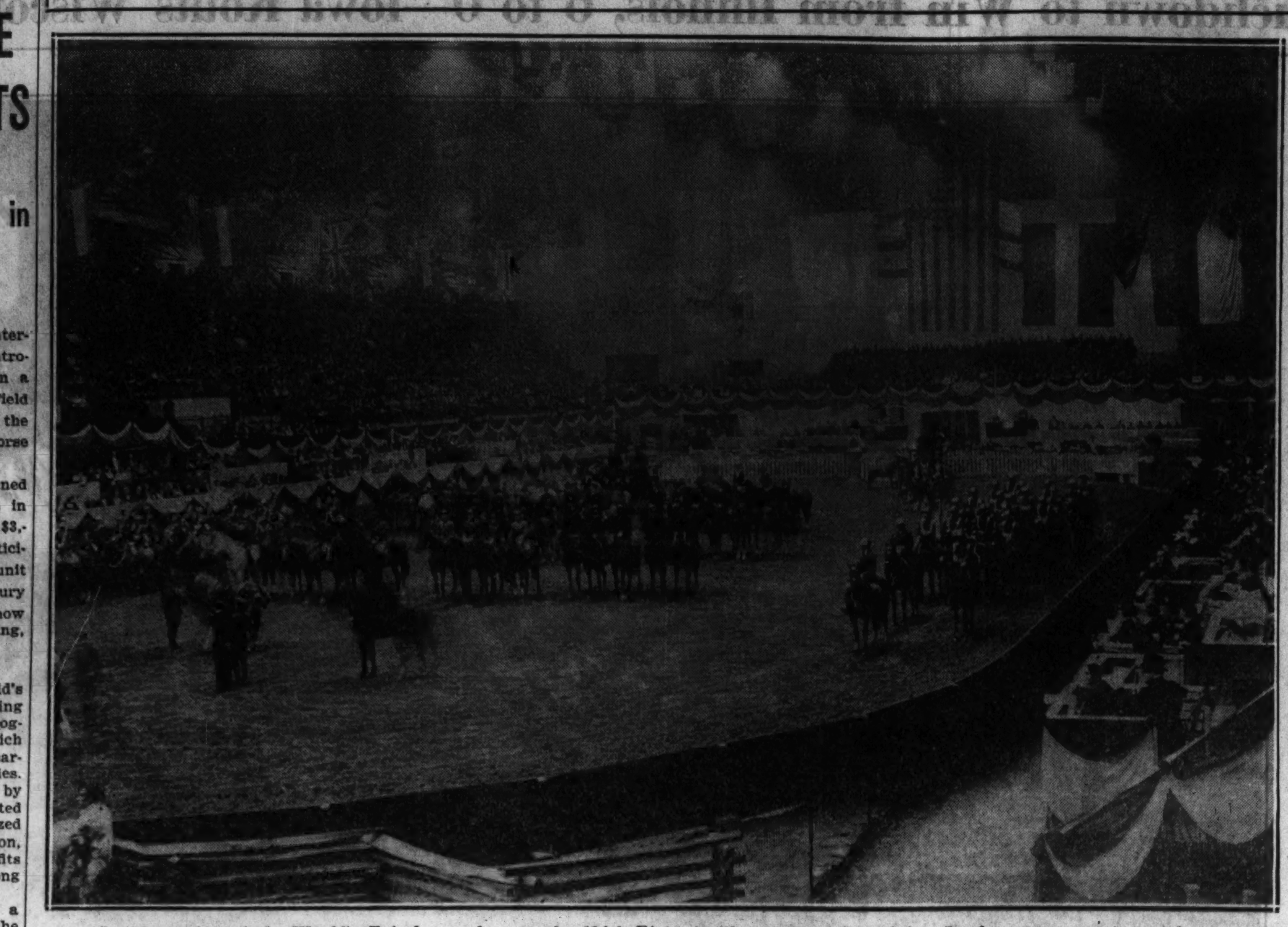

Grand opening of the World's Fair horse show at the 124th Field Artillery armory last night. In the arena are mounted horses which took part in the inaugural festivities. It was Gen. Frank Parker night in honor of the departing commandant of the 6th corps area. [TRIBUNE Photo.]

Society Folk Honor Parker at Horse Show

BY RUTH DE YOUNG.

Hundreds of well known members of the sport world from Long Island to Santa Barbara mingled with Chicago society last night at the opening of the World's Fair Horse show in the mammoth 124th Field Artillery armory in Washington park. Stormy weather was no deterrent to those who motored from Lake Forest and other north shore suburbs to see thoroughbreds from many of the finest stables in the United States compete in a dozen different classes.

It was a brilliant occasion, designated as Parker night for Maj. Gen. Frank Parker, commandant of the 6th corps area, who is leaving Chicago this week to assume his new post in Manila. The highlight of the evening came with the arrival shortly after nine o'clock of Maj. Gen. Parker, Gov. Henry Horner, and a party of more than 100 from the dinner that had been tendered the general earlier in the evening at the Chicago Beach hotel. With a blare of trumpets the grand processional took the show ring.

General's Mount Leads Parade.

The parade was led by Ampere, the favorite mount of Maj. Gen. Parker, covered with the costly blankets that were once the pride of Czar Nicholas of Russia. Next in order marched a Cossack guard bearing the $500,000 diamond and gold Easter egg, the gift of Nicholas to his mother, the Dowager Empress Marie Feodorovna. Both of the precious relics were loaned by the three Hammer brothers, Armand, Victor, and Harry, from their famous Russian collection now on exhibit in Chicago.

Mrs. Parker, beautifully gowned in black, sat with Gen. Parker, Gov. Horner, and the rest of the official party in the general's box at the north end of the armory. Others in the group were Col. and Mrs. Charles C. Haffner, Mr. and Mrs. Edward P. Wells, Col. George T. Langhorne, who was the toastmaster at the testimonial dinner; Mr. and Mrs. Wesley M. Dixon, Mr. and Mrs. Jay Whipple, Mr. and Mrs. Paul Butler, and Porter Fox, president of the Horse Show association sponsoring the show.

Society Fills Boxes.

Society was seated around the ring in the 200 flag draped boxes built on the arena floor especially for the show. Mrs. William P. Roth of Pomona, Cal., who is here to exhibit her well known horse, Sweetheart on Parade, valued at $37,000, occupied a box at the south end of the ring with Mrs. Carl H. Hanna of Cleveland and Mrs. Martin Somers of San Francisco. Mrs. Hanna has brought a string of horses from her Paddock Lanes farm near Cleveland.

Opposite in the box row sat Col. and Mrs. N. Robert Guggenheim of New York, who are other exhibitors. Although Mrs. John Hay Whitney was showing her horse, Kinprillis, last night, she will not arrive for the show until late today or tomorrow.

Entertain Box Party.

Mr and Mrs. Donald B. McPherson and Mr. and Mrs. William B. McIlvaine were entertaining a large box party. So were Mr. and Mrs. Irving Florsheim. John Hurley was escorting his fiancée, Miss Gwendolyn Juergens, and Miss Marianne Stevenson was there with Paul Magnuson Jr., to whom her engagement has just been announced.

Still others noticed in the box rows were Mr. and Mrs. Samuel J. Walker, David Adler, Mr. and Mrs. John E. Hughes, Mr. and Mrs. Joseph T. Bowen Jr., Prince Michael Cantacuzene, Mr. and Mrs. Ralph Mills, Mr. and Mrs. Robert McCormick Adams, Mr. and Mrs. Norman Pritchard, Mr. and Mrs. Harold Amberg, and Mr. and Mrs. John L. Cochran.

Baylor Uses Pass Attack to Beat Simmons, 21 to 0

Waco, Tex., Oct. 21.—[U. P.]—Baylor university today used an air and running attack to defeat Simmons university of Abilene, a Texas conference team, 21 to 0. The southwest conference team ran up 14 points in the first quarter on two passes. The last Baylor score came early in the third period when Lawrence Thornton broke through tackle near mid-field and ran to the goal line.

In the Wake of the News

SILVER FOOTBALL.

THE CHICAGO TRIBUNE again will award a sterling silver football, actual size, to the Big Ten player chosen as most valuable to his team for the season of 1933. In addition, ten white gold footballs, watch fob size, will be given the ten players, one from each university, voted by their teammates to have been the most valuable to their respective elevens.

This 1933 Silver Football, tenth in the series which started back in 1924 with Red Grange as winner, has become the greatest honor of the conference season. This is partly because of the conditions. The award is not made to the "greatest" player but to the boy who has been of greatest all-around service. Points considered are not only physical but the qualities of leadership, self-sacrifice, and sportsmanship.

Because of the equality of competition so far developed this fall, with weaker elevens of former years strengthened and giving better opposition to conference rivals, the contest will be unusually interesting, perhaps even puzzling. What boy among the ten conference elevens will contribute most to the success of his team?

It might seem difficult to make such a choice. THE TRIBUNE has worked out a plan which seems absolutely fair to all concerned. Since 1924 there has been only one modification. That was in 1930, when the formerly open field was limited to ten boys and those boys were chosen by the players themselves. That system has since prevailed.

After these ten players have been selected at the end of the season, the board of award takes up the question. This board of award is composed of 23 members, the ten coaches, ten officials who have worked in conference games, Commissioner of Athletics John L. Griffith, Wilfrid Smith, TRIBUNE football expert, and Harvey T. Woodruff.

From the list of ten candidates previously named each member of the board casts his ballot for first and second choice. First choice counts 2 points and second choice counts 1 point. Highest number of points determines the winner.

In theory, the plan is flawproof. In actual practice a bad selection never has been made. At times competition has been very close. Even last year the choice between Harry Newman of Michigan, winner, and Gil Berry of Illinois was so close the issue was not determined until the last two ballots were in. These ballots, by the way, are absolutely secret, known only to the teller—who happens to be The Wake, who first suggested the idea ten years ago.

FORMER WINNERS.

1924—Red Grange, Illinois.
1925—Tim Lowry, Northwestern.
1926—Benny Friedman, Michigan.
1927—Ken Rouse, Chicago.
1928—Chuck Bennett, Indiana.
1929—Bill Glasgow, Iowa.
1930—Wesley Fesler, Ohio State.
1931—Clarence Munn, Minnesota.
1932—Harry Newman, Michigan.

Primarily, the players, whether in practice or actual combat, know that teammate in whom they have the most confidence, who is out for work every day, who is willing to subordinate himself to team success. They choose for their own team. Certainly coaches know strength of their rivals and players on opposing teams whom they most fear. Officials are right in there in the thick of the fray, able to judge worth. So there's the groundwork for a fair and impartial choice.

It should be remembered that the most valuable player may be either lineman or back—the Silver Football has been won by three linemen, five backs, and one combination lineman and back—he need not be on a championship team—in a majority of instances he has not been—and that every player is eligible to this trophy intended to reward ability, sportsmanship, and loyalty in a manner in which it could not otherwise be rewarded.

Readers are privileged to aid in the selection. From time to time short contributions are published in The Wake commenting on accomplishments which might be overlooked. To be worthy of consideration for publication and by the board of award, comments necessarily must be informative rather than partisan.

The Silver Football itself is actual size, a handsome trophy of sterling silver mounted on an ebony base which is suitably engraved. The ten smaller footballs, one for each player chosen by his teammates, are of white gold, watch fob size. White gold is chosen to distinguish them from the yellow gold tokens often given members of championship elevens by their own athletic boards.

Of the nine Silver Footballs awarded, only two have gone to representatives of the same university, Benny Friedman and Harry Newman of Michigan. Purdue and Wisconsin have not yet had a winner, although candidates from those universities several times have been close.

* *

This Wake Is Conducted By Harvey T. Woodruff. Help! Help!

CONACHER WILL REPORT TO HAWK CAMP WEDNESDAY

Campaign, Ill., Oct. 21.—[Special.]—All doubts and rumors concerning the intentions and whereabouts of Lionel Conacher, Chicago Blackhawks, defense player, were set at rest today when in a long distance conversation from Montreal Conacher advised Manager Tommy Gorman that his professional football engagements ended with this afternoon's game and that he wouldl report next Wednesday at the University of Illinois.

Rumors from Canada had claimed the star defense player was a Blackhawks holdout. Conacher became the property of the Hawks six weeks ago in a deal which sent Teddy Graham and cash to the Montreal Maroons. In Conacher, Taffy Abel, Roger Jenkins, and Art Coulter the Hawks boast the most powerful defense, physically, in the National league.

TUSKEGEE AND WILBERFORCE PLAY 0-0 TIE

Tuskegee institute and Wilberforce university battled to a scoreless tie yesterday before a rain drenched crowd of 2,000 at Soldiers' field.

The game was considered to have an important bearing on the Negro college football title.

The only threat of a score was in the last quarter when a Tuskegee punt was blocked and recovered by Wilberforce on the former's one yard line. Wilberforce was unable to put the ball over on four tries at the line.

Pirates Retain George Gibson as 1934 Pilot

Pittsburgh, Pa., Oct. 21.—(AP)—George Gibson today was reappointed manager of the Pittsburgh Pirates baseball team for the 1934 season by William E. Benswanger, president of the club.

Pilot of the team for the last two years, Gibson was believed by many Pirate followers to be through, and only this week it was reported that contract negotiations had been postponed until later in the year.

It had been rumored that either Pie Traynor, captain and star third baseman, or Freddie Lindstrom, who came to Pittsburgh from the Giants this year, would get the managerial post.

Gibson came to the Pirates at the beginning of the 1932 season after having been in retirement for several years.

Under his leadership the club finished second last year and this year in the National league race, but because the team was picked as the outstanding club of 1933, only to be beaten out of the pennant by the New York Giants, many Pirate followers were calling for Gibson's resignation.

Gibson first joined the Pirates in 1905 and was first string catcher for a dozen years. Later he went to the Washington Senators, returning as Pirate manager in 1920, 1921, and part of 1922.

He managed the Chicago Cubs in the latter part of 1925, succeeding Rabbit Maranville. He had been in retirement on his farm near London, Ontario, Canada, until recalled by the Pirates in 1932.

Purdue Power Too Much for Maroons, 14-0

[Continued from first sport page.]

accounted for the first score. It came like the streaks of lightning that were flashing out of the west. Chicago had just halted a Purdue drive on the 14 yard line. Berwanger's quick kick was blocked by Purdue and recovered by Chicago on its one yard line. Berwanger then got away a beautiful punt from under his own goal posts to Purdue's 43 yard line, the ball rolling out of bounds. The end of the half was only a minute or two away and it seemed that the Maroons had staved off a Purdue touchdown.

There Goes Carter!

Purvis made four yards at right tackle. Then came a back field shift to the left and one of football's perfect plays. Carter took the ball off his right tackle. In a flash he was through to the secondary. Hecker of Purdue blocked Berwanger, and Ungers took out Patterson, who was backing up the Maroon line. Fehring, Purdue tackle, took out Nyquist, and Lowery came across to sweep Zimmer out of the play. Pardonner took out Sahlin, the Maroon safety man, and Carter was in the clear. He crossed the goal line standing up. Toriello was called in to kick the point.

This play was first used by Notre Dame in 1911 and resulted in a touchdown on that occasion, too.

Purvis Does It Alone.

Purdue's drive for a second touchdown opened after Duggins, right end, recovered Sahlin's fumble on the Boilermakers' 43 yard line. Purvis fought his way off tackle for 20 yards. He made it first down on Chicago's 23 yard line with two smashes on spinner plays. Purvis again added four yards through center, and then he ripped off his right tackle, wrenched himself free of four Maroon tacklers, and squirmed his way across the goal line. Purvis, of course, had valuable assistance from his forwards, but if there ever was a one man march downfield for a touchdown this was it. It was the most brilliant bit of individual work the game developed.

Purvis made the job complete by adding the extra point from placement.

The only other real scoring opportunity was early in the fourth quarter, when Purdue, with Carter carrying the ball, advanced to the Maroons' nine yard line. He moved up to the five yard line on the next play, which was called back and a 15 yard penalty inflicted on Purdue.

Wells, Deem Lead Defense.

While Chicago's offense never worried the Boilermakers, its defense was something to talk about, particularly in the first half. Wells at end and Deem at tackle were outstanding. Berwanger's fine punting when he was deep in his own territory prevented Purdue from adding to its total.

Purdue rolled up 282 yards from scrimmage, against 61 for Chicago. The first downs were 8 to 4, in Purdue's favor. Purdue averaged 40 yards on punts, as compared to Chicago's 30. Two blocked kicks held down the Maroons' average. Chicago threw nine forward passes and completed three for a gain of 18 yards. Purdue's only pass was incomplete.

BILLY PETROLLE WHIPS FULLER IN TEN ROUNDS

New York, Oct. 21.—(AP)—Billy Petrolle, veteran Fargo, N. D., welterweight, easily outpointed Sammy Fuller of Boston in a ten round scrap at Ridgewood Grove tonight. Fuller went down for nine counts in the second round and again in the seventh. Petrolle weighed 142¼, Fuller, 140.

Fuller, although handicapped by cuts around his left eye, proved a stubborn opponent and made plenty of trouble for Billy. He didn't appear badly hurt either time he was knocked down.

Edith Cross, Former Net Star, Reveals Marriage

San Francisco, Cal., Oct. 21.—(AP)—The former Miss Edith Cross, one time high ranking tennis star of the United States and California state champion, is now Mrs. Carroll E. Jensen, she disclosed here today. She married the young San Francisco dentist at a quiet ceremony here three weeks ago.

93,508 WATCH MICHIGAN WHIP OHIO STATE, 13-0

Everhardus, Renner Score Before Record Crowd.

[Continued from first sport page.]

thirty yards when he reversed his field just when three large Buckeyes were about to cast him to earth in the shadow of his own goal. He also had an important part in several of the Wolverines' successful lateral and forward pass plays.

There were other ball toters par excellence, of course. And not the least of these was Bill Renner, who got in the game to do some passing, but who wound up by plunging for Michigan's first and victory touchdown. Renner carried the ball only four times, but in these four tries reeled of 28 yards. Then there was Ward's aforementioned 72 yard sprint, and also much productive endeavor by Regeczi, Westover, Petoskey, and Fay.

The general statistics show Michigan with an overwhelming advantage, starting with the fact that the Wolverines made nine first downs to three for Ohio State and made 174 yards by rushing as compared to 30 for Ohio State. Michigan made five fumbles to two by Ohio State.

Ohio Tries More Passes.

Michigan, which in recent years had relied so much on an aerial attack, tried only one more than half as many forward passes as Ohio State. Michigan tried seven, completed three and had one intercepted. Ohio State tried 12, completed three and had five intercepted.

Ohio State shaded Michigan in punting with an average of 39 yards per punt as compared with 37. On the other hand the average Michigan return was 9½ yards, as compared with eight for Ohio State.

Cramer, whose return to form had been widely haled by Ohio State partisans, was stopped pretty thoroughly. He made only eight yards in six tries. Kabealo was the only Buckeye whose average gain exceeded two yards. He gained 16 yards on six tries.

Ohio had expected to overpower Bernard, stalwart Michigan center, but Charley got them out of that notion early in the game.

Bernard's work was brilliant, but it was no better than that of Petoskey, who was all over the field. He easily outplayed the Buckeye flankers, Gilman and Padlow.

Weather Man Is Fooled.

As had been hoped yesterday, when the weather man predicted rain for the festival, the forecaster was crossed up. A bright sun was busy until an hour before game time and there never was a real threat of precipitation, although the sky was cloudy throughout the play.

The heavy action started early in the second quarter. Kabealo kicked to Fay, who fumbled. The ball bounced around in a swarm of players until Kabealo got up to recover his own kick on Michigan's 29 yard line.

Fisch, rated as the best of the Ohio passers, was rushed in to replace Heekin. He lost three yards on an attempted lateral pass and then, on an attempted forward, failed to locate a receiver and was thrown for a further loss of eight yards, when Wistert and Petoskey broke through and trapped him. Fisch made a pass to Kramer, but it was knocked down by Kowalik. Kabealo then punted out of bounds on Michigan's 15 yard line.

It was at this point that Michigan began really to bear down. Heston started for a run to his right side, but when he was headed off, reversed and ran 30 yards to the Michigan 45 yard line. Regeczi smashed through Conrad for eight yards, but Everhardus was stopped. A fake punt formation netted only one yard. Regezci punted to Cramer, who was downed by Petoskey and Savage on his 12 yard line. Smith was run out of bounds after a three yard gain. After failing to gain, Kabealo punted to Fay, who returned twenty yards to Ohio's 35 yard line.

After Everhardus had been thrown for a two yard loss, Michigan gained nine yards on a lateral-forward, Regeczi to Petoskey to Everhardus. Regeczi followed up with a smash through center which landed the ball on Ohio's 20 yard line.

Padlow Stops March.

The Michigan march temporarily was halted when Padlow intercepted Regeczi's pass on his 10 yard line. After two plays showed little Ohio progress, Cramer punted to Fay who was downed in midfield, whereupon Renner replaced Fay.

Everhardus went through center for seven yards. Then a forward lateral pass—Everhardus to Renner to Heston—made first down on Ohio's 30 yard line. Regeczi plunged for seven yards and Everhardus made it first down on Ohio's 15 yard line. A lateral pass, executed at full speed by Everhardus and Heston, put the ball on Ohio's three yard line. Two plays made about a foot. Then Renner found a wide open space to his immediate right and made a touchdown dive which skidded him almost through the end zone. Everhardus failed to place kick the extra point. The half ended about a minute later.

The final period was a thriller in which Ohio State developed a scoring threat which carried the ball to Michigan's 28 yard line before an intercepted pass halted things. Ohio State's spurt started when Pincura returned Everhardus' punt 6 yards to Michigan's 43 yard line. After two plays had failed, a pass, Pincura to Oliphant, put the ball on Michigan's 29 yard line. Oliphant made a yard. Then Ward intercepted a forward pass and ran 72 yards to Ohio's 25 yard line.

Everhardus then went through for 4 yards and repeated for 4 more through center for a first down on Ohio State's 15 yard line. Everhardus made 4 yards on two rams. Everhardus then failed in an attempted place kick.

Bernard Paves Way to Score.

Michigan's fourth quarter touchdown march began when Bernard intercepted Cramer's pass on Ohio State's 23 yard line. Renner then made 4 on a double pass play, and Oliver added 3. Everhardus made it first down on the 10 yard line on a plunge through center. Petoskey went around end to the 1 yard line. Everhardus was stopped at center, but then went through tackle to the goal line for the touchdown. Savage kicked the extra point.

Fix Jinx

NOR'WESTERN [25].		INDIANA [0].
Manske	L. E.	E. Antonini
Heuss	L. T.	Beeson
Whalen	L. G.	Anglemyer
Hajek	C	Sprauer
Kawal	R. G.	Jones
Riley	R. T.	Vercuski
Jens	R. E.	Lyons
Olsen	Q. B.	Dauer
Sullivan	L. H.	H. Sawicki
Cruice	R. H.	Sutherland
Duvall	F. B.	Sabik

Touchdowns—Augustson, Leeper, Olson.
Points after touchdowns—Duvall, Augustson.
Field goal—Chambers.
Safety—Sabik.
Substitutions: Indiana—Zoll for Beeson, F. Antonini for Sprauer, Voliva for Vercuski, Babb for Sutherland, Kuss for Anglemyer, J. Sawicki for E. Antonini, Schilawaski for Lyons, Keck for Sabik, Renegar for Zoll, Kelso for Voliva, Busbee for Kelso, Yoder for Dauer, Sutherland for H. Sawicki, Godbold for J. Sawicki, Crum for Kuss.
Northwestern—Leeper for Sullivan, Augustson for Olson, Chambers for Riley, Berg for Jens, Papich for Heuss, Fuller for Hajek, Maroney for Leeper, E. Anderson for Manske, A. Lind for Kawal, Stanul for Cruice, Kostbade for Jens, Lehnhardt for Stanul, Sutton for Duvall, Jordan for E. Anderson, Mondela for Sutton, Longfellow for Kostbade, Rakita for A. Lind, Lawver for Longfellow.
Referee—Joe Magidsohn [Michigan]. Umpire—Meyer Morton [Michigan]. Field judge—George Simpson [Wisconsin]. Head linesman—A. G. Reid [Michigan].
Coaches—Dick Hanley [Northwestern]; E. C. Hayes [Indiana].

N. U. Attack Routs Indiana in Mud, 25-0

[Continued from first sport page.]

equally stubborn Jens charged in repeatedly to plunk the Indiana backs down into the gumbo before they could even start forward. The Hoosiers, even though the Purple forces before the finish had drifted down to the B team members, couldn't even record one first down. And their twenty-four efforts from scrimmage during the day resulted in a net loss of 1 yard.

Against Indiana's complete failure in the first down department the Purple produced eleven. Against the Hoosiers' loss of a yard from scrimmage the Wildcats produced 220 yards in fifty-eight attempts. Indiana attempted only two forward passes, one being intercepted and the other incomplete. The Purple threw nine passes and completed four of them for a total advance of 55 yards. The Wildcats also figured in the recovery of all of their own fumbles—five in number. To sweeten it they captured three of Indiana's five fumbles.

Jones' Punt Hits Sabik.

When the third quarter opened the rain was coming down in wholesale lots. After Indiana had kicked off the Purple made good on one of two pass attempts, putting the ball on the Hoosiers' 42 yard line. Two plays were driven back so Augustson punted and the fast stepping Jens downed the ball on the seven yard line. Jones, standing under his own goal posts, punted on the first play, but the ball hit Sabik and dropped in the end zone for a safety.

After the safety the Hoosiers free kicked from their 20 yard line to Northwestern's 48 yard mark. On the first play Augustson swung around Indiana's right end, shook off two Hoosier tacklers, and tore down the side line to the 23 yard mark where Sabik was waiting for him. Sabik was sent sprawling into the mud and nothing remained to hinder the ball carrier's progress. Duvall place kicked for the extra point.

Jens Is Right There Again.

Indiana kicked off again, but after two efforts had drifted out of bounds Northwestern was given the ball on its 35 yard line and no time was lost getting it down the field. Cruice cut inside tackle for seven yards. The advance was halted, so Augustson punted and the busy Mr. Jens again fell on the ball, this time on the Hoosiers' three yard mark. Jones promptly kicked out and Leeper lugged the ball back to Indiana's 23 yard line. On the next play Leeper swung to his right, cut back through a hole at tackle, and went his way unmolested. Augustson kicked to make it 16 to 0.

Northwestern's third and final touchdown, just before the busy third period closed, blossomed because Jens blocked a Jones punt. Leeper recovered for the Purple on the 15 yard line. Leeper wriggled around left end for seven yards, Duvall lost a yard and Olson tore through left guard to the three yard mark. Then Olson put on a quarter back sneak that put him over the goal. His try for the extra point went wide. And after this there was nothing except the dazzling 34 yard placement which Chambers, the sophomore tackle, booted between the posts early in the final period.

CHICAGO LATIN IS BEATEN, 29-0, AT MILWAUKEE

[Chicago Tribune Press Service.]

Milwaukee, Wis., Oct. 21.—Milwaukee Country Day school's eleven defeated Chicago Latin school today in their annual game, 29 to 0. It was Milwaukee Country Day school's first win in three starts this season.

Jim Kieckhefer contributed 14 points of the winner's total, scoring a touchdown on a 30 yard run in the opening quarter and counting again in the last quarter on a plunge. He added two extra points, both from scrimmage. Joys and Ketter produced the other touchdowns. A safety in the second quarter by the visitors also helped. Lineup:

COUNTRY DAY [29].		CHICAGO LATIN [0].
Mayer	L. E.	Antonsen
Winkler	L. T.	Friestadt
Lintott	L. G.	De Bruller
Jackson	C	Doering
Allen	R. G.	Renn
D. Crosby	R. T.	Rockwood
Miller	R. E.	Phallon
Joys	Q. B.	Gerhaty
Thiermann	L. H.	O'Neill
Kieckhefer	R. H.	Lhotka
Ketter	F. B.	Nohl

Touchdowns—Kieckhefer [2], Joys, Safety
Touchdowns—Kieckhefer [2], Joys, Ketter.
Safety—Chicago Latin. Points after touchdowns—Kieckhefer [2], Ketter.

Creighton Beats Rice, 14-13, in Homecoming Game

Omaha, Neb., Oct. 21.—(AP)—Creighton's football team handed the Rice Owls of Houston, Tex., a 14 to 13 trimming in Creighton's homecoming game. The plunging and passing of Gordon and the plunging and pass receiving of Schmidt were outstanding for Creighton while Fouke, Rice's pass tosser, was the Owl ace.

CARNERA RISKS TITLE AGAINST UZCUDUN TODAY

70,000 Will Watch Battle in Rome.

[Copyright: 1933: By the New York Times.]

ROME, Oct. 21.—The first fight for the world's heavyweight title ever to be staged in Italy will take place in Rome tomorrow afternoon when the basque, Paolino Uzcudun, will attempt to wrest from Primo Carnera the crown which the latter only recently won from Jack Sharkey.

A crowd of 70,000, probably a record attendance for any sporting event in Italy, will cheer ror Carnera.

The most notable personages in the kingdom will be at the ringside. Mussolini himself is expected to attend.

In the opinion of the majority of experts, the result of the fight is almost a foregone conclusion.

A few experts concede Paolino has a chance of winning by a knockout in the first two rounds if he can surprise Carnera with one of his bull-like rushes.

Everyone is agreed that if Paolino does not win in the first two rounds he will be beaten, either on points or by a knockout, as Carnera's superior strength and youth are expected to tell before the end of the 15 rounds.

Calls Paolino Formidable.

Of the two antagonists, Paolino declares himself more confident of victory. He and his manager have repeatedly stated that Carnera's overconfidence is destined to receive a shock tomorrow. Carnera has been more cautious in his statements. On his arrival in Rome today he said:

"Paolino is a formidable adversary. He is strong, tenacious, cunning, and quick. I don't wish therefore to abandon myself to rash predictions. All I can say is that blackshirt Primo Carnera will fight with unshakable faith and will keep the heavyweight championship in fascist Italy."

While Paolino has been training in public in Rome, Carnera has preferred, since his arrival from New York, to remain in seclusion at the small Alpine village of Sequals, surrounded by hero-worshipping fellow townsmen.

Carnera at Top of Form.

With the assistance of two sparring partners he brought with him from America, he has been training conscientiously and now is declared to be at the top of his form.

A crowd of many thousands gathered at the Rome airport today when Carnera arrived in a chartered three motored airplane from Udine.

He was greeted with enthusiastic shouts as he stepped from the plane. Wearing the uniform of a Fascist militiaman, he raised his right arm in the Fascist salute. The crowd broke through police cordons and swarmed around him until his managers succeeded in whisking him away in a motor car.

Gate Reaches $109,500.

The sale of tickets has exceeded expectations. It is estimated a total of 1,500,000 lire [about $109,500] has been paid by about 60,000 persons, and the sale of tickets still continued.

Carnera himself, though his title is at stake, will receive no purse, as the profits will go to the Fascist party's fund for the relief of the idle. Carnera offered his services free of charge.

Flying Tackles O. K., Drop Kicks Barred on Mat

The "drop kick" in wrestling is barred.

That was the edict of Chairman Joe Triner of the Illinois state athletic commission yesterday.

Mr. Triner's decision came in conjunction with the revival of wrestling in Chicago, which event is to take place Wednesday at the Chicago Stadium when Joe Stecher and Jim McMillen clash in the feature match.

The commission's okay on the "drop kick" was sought by Bronko Nagurski, the big Bear full back, who faces Pat O'Shocker on the Stadium's card. Only a few days ago, the commissioner received a request from McMillen for the use of the flying tackle, which is barred in some states. Approval was given with reservations—that the tackle be confined to the ring.

The chairman was a bit reluctant in granting approval, for the tackle often lands a grappler in the laps of a customer. When assured that it would be restricted to the canvas, he consented.

The "kick" is just what its name implies. A wrestler hurls himself feet first at his opponent, generally with his feet aimed at the other fellow's head. If employed as it is supposed to be, it is nothing more than the flying tackle reversed with the legs replacing the arms to grip the other fellow. However, the user, as a rule, gives a little kick with one foot just as he lands with the result that the whole thing, boiled down to simple language is a kick in the face.

Aside from the Stecher-McMillen and Nagurski-O'Shocker bouts, there will be three others: Ray Steele vs. Gino Garibaldi, George Zaharias vs. Joe De Vito, and Everett Marshall vs. Milo Steinborn.

GOLD MEDAL Haarlem Oil Capsules

Fine for Weak Kidneys and Bladder Irritation

STOP GETTING UP NIGHTS

One 35-cent box of these famous capsules will put healthy activity into your kidneys and bladder—flush out harmful waste poisons and acid and prove to you that at last you have a grand diuretic and stimulant that will swiftly cause these troubles to cease.

But be sure and get GOLD MEDAL Haarlem Oil Capsules—the original and genuine right from Haarlem in Holland. Millions have kidney and bladder trouble and never suspect it—some symptoms besides visits to bathroom at night are backache, moist palms, puffy eyes and scanty passage that ofttimes smarts and burns.

PRINCETON BAND OF COINCIDENCES TRUMPHS, 20 TO 0

Whip Columbia Under Crisler's New Deal.

Coincidental

COLUMBIA [6].		PRINCETON [20].
McDowell	L. E.	Fairman
E. King	L. T.	Ceppi
Migliore	L. G.	Kopf
Wilder	C.	Kalbaugh
Dzamba	R. G.	John
Ferrara	R. T.	Lane
Matal	R. E.	Lea
Montgomery	Q. B.	Kadlic
Chippendale	L. H.	C. Kaufman
Brominski	R. H.	Spofford
Maniaci	F. B.	Constable

Touchdowns—Le Van [2], Spofford.
Points after touchdowns—John [2] [placements].
Substitutions: Princeton—Delaney, Marks, Smithies, Dudley, Gosnell, Weller, Bliss, Perry, Chamberlain, Bedell, Bales, Le Van, Pauk, Bales, MacMillan, S. Rulon-Miller.
Columbia—Chase, Davis, Ciampa, Linehan, Barabas, Tomb, Schwartz, Nevel.
Referee—W. G. Crowell [Swarthmore]. Umpire—J. P. Egan [Duquesne]. Head linesman—W. M. Hollenback [Pennsylvania]. Field judge—C. M. Waters [Williams].
Coaches—Lou Little [Columbia]; Fritz Crisler [Princeton].

BY WESTBROOK PEGLER.
[Chicago Tribune Press Service.]

Princeton, N. J., Oct. 21.—A most remarkable development began to develop in earnest at Palmer stadium, the football arena of Princeton university, this afternoon. Princeton's football team, largely composed of big, limber, ripping, tearing sophomores who made excellent reputations in prep school, licked Columbia, 20 to 0. This was more or less expected, even by the Columbia people, and the outcome therefore was routine.

But this game marked the real beginning of the revival of football prestige and glory at Princeton under the coaching of Fritz Crisler, who was brought down east from the University of Minnesota, and rather strangely the revival was begun by a lot of boys who just happened to come to Princeton at the same time Crisler did. The boys do say that a good coach attracts good freshmen who wish to make his teams in years to come, but it took remarkable foresight in these young men to know that Crisler would be a successful coach.

The New Deal's in.

Last year, his first season at Princeton, Mr. Crisler had to wobble along and do the best he could with some rather disheartened and ill taught veterans of the disastrous season which had preceded his arrival. He had also to expound his kind of football and impress his personality and methods on the school. During that time these remarkable freshmen were playing freshman football and preparing themselves for the great responsibility of lifting Princeton's orange banners high once more.

This fall they were ready to go, but their first two games with Amherst and Williams college were pipe openers of the traditional early season kind which no Princeton team ever has any excuse for losing. Still, the remarkable sophs did quite a lot more than they had to in winning those games. They beat Amherst 40 to 0 and Williams 45 to 0 and this emphasis began to attract attention to them.

This season was Crisler's first seriously competitive campaign at Princeton, you understand, after a year of preparatory work, and this afternoon's game with Columbia was his first serious game or shooting match of the new deal.

30,000 Come to See.

The sophs, of whom there were half a dozen in the lineup at almost any given time, made good indeed. They brought the 30,000 customers up hollering in great excitement when they scored a touchdown on the sixth play of the game and they presently gave convincing proof that this was no fluke by dealing out a very robust shoving around to a fairly respectable party of boys who rank as one of the fairly good major league teams of the east.

And over on the Princeton bench, in a long, huddled file with sheepskin collars turned up around their ears sat a pack of reserves who were reputed to be, almost all of them, just as good as the regulars, and interchangeable. Before he was through, Crisler was sending in substitutes by the half dozen without any apparent gain or loss of talent or power.

The first touchdown was facilitated to some extent by a fumble on the part of Sam Maniaci, the Columbia full back, who took the kickoff close to his goal and was galloping back at a brisk rate when a couple of the Princeton coincidents hit him so hard that the ball popped out of his arms. Three or four Princeton boys ganged the ball as it tried to bounce a bit and Gil Lea, one of the ends, also one of the few elders on the team above the rank of sophomore, was given credit for the recovery.

They Put it Over.

The sophs et al gained only five yards on the next three plays, but on fourth down Lea came loping across from right end and fielded a pass for himself right out of the hands of Cliff Montgomery, the Columbia captain. He was deterred at the seven yard line and on the next play Sophomore Gil Spofford went through Columbia's left tackle for the touchdown, after which Henry Nelson, a tackle and another nonsoph, missed the placement for the extra point.

A little later, Sophomore Garry Le Van, the Red Grange and Red Cagle of this precocious lot, came into the game at left half, relieving Sophomore Leslie Kaufman, and began to strut the stylish talents for which he had begun to be famous so early in his career on the basis of his doings against Amherst and Williams.

This troublesome coincident, an agile, well built football type, intercepted a pass and returned a punt 20 yards in the next few minutes and quite presently was discovered slinking down the left sideline on a 60 yard run to Princeton's second touchdown. He had caught another punt and with other sophomores to make themselves a bother to the Columbia boys who would have put hands to him, away he went, ignoring all that which it would be a bit of flattery to describe as the opposition.

Le Van Goes Over.

At the ten yard line it looked as though he might be interrupted when Cliff Montgomery, the Columbia captain, quarter back and particular star, came at him with his arms yearning and his face full of determination, tinged with a trace of woe. But Le Van fetched a sinuous wiggle of his hips and faded around Montgomery to cross the line in unhurried nonchalance. After this touchdown Nonsophomore Frank John kicked the placement.

Sophomore Pepper Constable, another back, was coinciding very vigorously, too, and had much to do with the arrival of the ball at Columbia's 12 yard line for a first down early in the second period. In fact, he took the ball over the goal on a lateral pass in the series of incidents just ensuing, but the play was disallowed and Columbia got the ball on downs.

But the coincidences would not stay away from that goal. Pretty soon Le Van intercepted another pass, returning five yards to Columbia's 40 yard line, and Constable walked through a gap in the line, provided by some sophomores up there, until his side had another first down 12 yards from the goal. They gained only two yards in three plays, including a grounded pass, and it looked as though the old grads might have to send to some kindergarten for some shock troops to put it over, when Le Van tossed the ball to Fairman on fourth down and he caught same, one foot from the goal.

The roster of the Princeton team showed 27 members of the class of '36, or coincidental sophs, who just by the wildest chance happened to come to Princeton when Fritz Crisler took over the football recovery program and 28 members of the junior and senior classes. Among these 27 sophomores, showing the fine breaks of fortune that some coaches have, there are ten or eleven who were captains on their prep school teams.

AMONG THE FOLKS IN HISTORY—

Giant Holy Cross Eleven Dims Harvard's Hopes, 10-7

Cambridge, Mass., Oct. 21.—(AP)—The attack that Harvard has been saving for its major campaigns was shattered by Holy Cross, 10 to 7, today before a crowd of 45,000, largest of the Crimson's season.

Charging against 200 pound giants every one of the new Harvard half and full spinner plays was smeared before it could get into its deceptive stage and the Crimson end sweeps, with one 8 yard exception, were forced back against stonewall tackles by the sparkling play of Capt. Charlie Reiss and Tom Kelly.

With its running attack stalled, Harvard had to go into the air to make good one of its four scoring chances, which resulted from two blocked punts, an intercepted pass and a fumble. The lineup:

HOLY CROSS [10].		HARVARD [7].
Reiss	L. E.	White
Harvey	L. T.	Francisco
Flanagan	L. G.	Crane
Morandos	C.	Casey
Moran	R. G.	Gundlach
Lingua	R. T.	Kopans
Kelly	R. E.	Nazro
Callan	Q. B.	Wells
Hobin	L. H.	Pescosolido
Morris	R. H.	Lane
Britt	F. B.	Dean

Substitutions: Holy Cross: Backs—T. O'Connor, J. O'Connor, Janiak. Harvard: Ends—Choate, Crocker. Tackles—Rogers, Burton. Guards—Gulian, Crane, Shuman, Casale. Backs—Locke, Adzigian, Waters, Haley.
Touchdowns—Britt, Locke. Field goal—Harvey [placekick]. Points after touchdown—Harvey, Wells.
Referee—W. T. Halloran [Providence]. Umpire—T. J. Thorp [Columbia]. Head linesman—G. N. Bankart [Dartmouth]. Field judge—S. S. Scott [Michigan].

NAVY WINS, 13-7.

Annapolis, Md., Oct. 21.—(AP)—Walter [Red] Baumberger, 165 pound left half back from Glendale, W. Va., intercepted a forward pass in the middle of the fourth quarter and ran 95 yards for a touchdown to give the Navy a 13 to 7 victory over Virginia today.

After threatening twice Virginia early in the second period shoved over its only touchdown. William Clark, Navy full back, made a bad kick after Navy had taken the ball on downs on its own 1 foot line. Virginia put the ball in play on Navy's 30 yard line. Tommy Johnson, Cavalier quarter, shot a 10 yard pass to Leys, who seized the ball as it glanced from Benjamin Walkup's hands and dashed across the goal. Johnson added the extra point from placement.

In the same period the Navy, on a series of reverse plays, Gordon Chung-Hoon to Clark and line drives by Clark, took the ball to the Cavaliers' 5 yard mark. Walkup went inside his own left tackle for the touchdown. Larsen kicked the goal from placement.

DARTMOUTH, 14; PENN, 7.

Philadelphia, Pa., Oct. 21.—(AP)—Pennsylvania outplayed Dartmouth through every period but the last of their thirteenth annual gridiron struggle before 40,000 fans on Franklin field today, but the team from the hills of Hanover ran off with the victory, 14 to 7.

It will be hard to convince Penn followers that the game should not at least have ended in a tie, as Penn first was awarded a touchdown and then had it taken away in the third period when John Pennypacker grabbed a "dead" ball and ran 47 yards across the goal.

The officials first ruled that Penn had scored and the ball was placed on Dartmouth's 2 yard line for the try for point, but they then decided that the ball was "dead" when Wilbur Powers, Dartmouth back, touched Bill Shanahan's bounding punt near midfield and gave it to Penn on the 27 yard line, where they said Pennypacker had "recovered" it.

Dartmouth had tied the score four plays before when Moe Frankel, sub guard, recovered Don Kellett's fumble on a punt on Penn's 22 and George Stangle skipped around end for 17 yards and a touchdown late in the fourth quarter Stangle scampered 30 yards for the winning score with a pass from John Dechert.

YALE, 14; BROWN, 6.

New Haven, Conn., Oct. 21.—(AP)—Yale defeated Brown today, 14 to 6, in a struggle featured by brilliant offensive football and flavored by numerous long, extended marches goalward by both elevens. There was a crowd of 24,000.

Capt. Bob Lassiter, long legged half back, scored both of Yale's touchdowns, the first on an eight yard sprint around end after a 51 yard drive in the initial period; the second on a two yard dive through the center of the Brown line in the third.

Brown in the third period made two desperate attempts to cross Yale's goal, once piling up on the one-foot line. Harold Walker fought his way across from the seven yard line to score in the final quarter. The touchdown climaxed a march of 40 yards.

Clare Curtin, tackle, place kicked the extra point after each Eli touchdown, while Etchings' attempt for Brown went wide of the posts.

SYRACUSE, 14; CORNELL, 7.

Ithaca, N. Y., Oct. 21.—(AP)—Syracuse signalized its return to football power today by coming from behind to defeat Cornell, 14 to 7, in a renewal of a series broken off 33 years ago. It was not only the first time the Orange ever won from Cornell, but it also was the first time it could score.

Cornell took the lead in the first quarter, but Syracuse rallied to tie it in the third quarter and then won with only a few minutes to play when Stark's forward pass fell into W. Singer's hands in the end zone.

FORDHAM, 32; BOSTON, 6.

New York, Oct. 21.—(AP)—Fordham defeated its traditional Jesuit rivals, Boston college, 32 to 6, today at the Polo Grounds.

Danowski, Bill Curran, and a sophomore named Sarota, passed and plunged off tackle for gain after gain to roll across three touchdowns in the last period. Earlier in the game it was the passing and running of Maniaci and Danowski that gave Fordham its other two touchdowns.

In the second period Freitas got off a 26 yard pass to Capt. Maloney. Two plays later the same combination completed a 23 yard pass, and Maloney stepped across the goal line for Boston's only score.

COLGATE, 7; N. Y. U., 0.

New York, Oct. 21.—(AP)—The Colgate football team was hard pressed today to defeat New York university, 7 to 0, before 25,000 at the Yankee stadium.

Hampered by a loss of 110 yards in penalties—5 of them 15 yards each for unnecessary roughness, Colgate struggled desperately during the second half to preserve the margain of victory produced by End Joe Bogdanski, who scored a touchdown on a short forward pass in the second period.

Behind a strong line Colgate back field men advanced 212 yards. Jack Fritts of Montclair, N. J., led most of Colgate's attacks.

Tulane Defeats Georgia Tech on 101 Yard Run, 7-0

Atlanta, Ga., Oct. 21.—(AP)—Bucky Bryan, Tulane half back, slopped through the mud 101 yards from the kickoff at the start of the third quarter today to defeat Georgia Tech, 7 to 0.

Bryan's run, achieved over a quagmire churned up by a drenching rain, provided the only thrill in an encounter marked by frequent fumbles. The Shreveport, La., product caught the ball one yard behind his own goal line, and with excellent blocking by his teammates, was not touched by a Tech player. Mintz kicked the extra point.

ALABAMA, 12; TENNESSEE, 6.

Knoxville, Tenn., Oct. 21.—(AP)—Tennessee, its long winning march halted last week at Duke, was defeated for the first time in eight years on Shields-Watkins field today when Alabama came from behind to triumph, 12 to 6, before 20,000.

Tennessee ran up an early lead, saw a 90 yard advance go for naught as Alabama held on its six yard line.

Penalties played a major rôle in two of the three scores. Tennessee's touchdown and Alabama's winning score came as a direct result of rules infractions which placed the attacking team within easy distance of the goal.

North Central Defeats Lake Forest, 9 to 0

North Central college kept its undefeated status by beating Lake Forest, 9 to 0, at North Central's homecoming yesterday at Naperville.

North Central scored on a safety in the second quarter when Capt. Ralph Reichenbacher stopped Roberts behind the goal line. North Central scored a touchdown in this quarter when Dittman skirted right end and eluded the secondary defense after Roberts had punted out on Lake Forest's 25 yard line. Dittman's place kick was good.

Spiegler of North Central, by excellent punting, kept the ball deep in Lake Forest territory throughout the first half. Eaton led a Lake Forest drive in second quarter which stopped when Co-Capt. Adolf Dillon of North Central intercepted Roberts' pass to Dohr. North Central made seven first downs to three for Lake Forest.

LAKE FOREST [0].		NO. CENTRAL [9].
Bade	L. E.	Marquardt
Binnie	L. T.	Erickson
Dwinnell	L. G.	Quantock
Morgan	C.	Dillon
Erickson	R. G.	Nolte
Vogt	R. T.	Ball
Dohr	R. E.	Reichenbacher
Roberts	Q. B.	Smith
Wuhs	L. H.	Spiegler
Lake	R. H.	Dittman
Eaton	F. B.	Russell

Substitutions: Lake Forest—Adams for Dohr, Dwyer for Wuhs, Enos for Lek, Gillenburg for Vogt, Bloom for Dwinnell.
North Central—Thumley for Marquardt, Meisinger for Quantock, Vrona for Marquardt.

ILLINOIS COLLEGE, 12; KNOX, 6.

Galesburg, Ill., Oct. 21.—[Special.]—Illinois college defeated Knox, 12 to 6, in Knox's homecoming game today. An intercepted pass paved the way for Illinois college's first score in the final quarter, Dicenso taking Riel's pass on the 45 yard line and running 25 yards before he was stopped. Woods plunged through the line for the touchdown.

Knox scored a few minutes later when Riel passed to Vasen and the Knox captain ran eight yards to cross the line. In the last few minutes of the quarter, Woods took Poccotti's long pass and ran 35 yards for the winning touchdown. All attempts for the extra point failed.

Morgan Park M. A. Beats Wayland Academy, 7 to 2

Beaver Dam, Wis., Oct. 21.—[Special.]—Morgan Park Military academy's football team defeated Wayland academy, 7 to 2, in a Midwest Prep conference game today. Morgan Park scored in the third period when Miller intercepted a lateral pass and ran 40 yards for a touchdown. Carlson plunged for the extra point.

11 OREGON STATE PLAYERS BATTLE TROJANS TO TIE

Halt Southern California After 25 Victories.

Portland, Ore., Oct. 21.—[Special.]—Eleven Oregon State college football players interrupted Southern California's 25 game winning streak here this afternoon by holding the Trojans to a scoreless tie. Oregon State did not make a substitution in bringing to an end one of the longest victory strings in modern college football.

Although Southern California had a tremendous edge in yardage gained and in first downs, all honors belong to the Beavers who fought their heads off for 60 minutes of rugged football and repulsed half a dozen goal line attacks.

15 First Downs to Two.

The Trojans made 15 first downs, one of which came by a penalty and another on a pass. Oregon State was held to two first downs, one on a forward pass.

Most of the time the game was a punting duel between Red Franklin of Oregon State and Griffith and Clemens of Southern California. Nearly every kick was directed out of bounds.

Southern California's best chance to score came late in the fourth quarter when the Trojans marched from the Oregon State 40 yard line to the five yard stripe. At that point a first down was missed by inches when Joslin and Bowman stopped Griffith after a gain of two yards.

Erskine Unable to Play.

On several other occasions the Trojan plowed into Oregon State territory, but the Beavers held each time.

Southern California played without Bob Erskine, star tackle, while Capt. Ford Palmer, veteran end, performed only during the second half because of injuries. Lineup:

U. S. C. [0].		OREGON STATE [0].
Bescos	L. E.	Curtin
Dittberner	L. T.	Schwammel
Rosenberg	L. G.	Tomsheck
Dye	C.	Devine
Stevens	R. G.	Wedin
Lady	R. T.	Field
Seixas	R. E.	W. Joslin
Griffith	Q. B.	Pangle
Clark	L. H.	Franklin
Bright	R. H.	Bowman
Propst	F. B.	H. Joslin

Substitutions: Southern California—Harper for Lady, Warburton for Griffith, Clemens for Bright, McNeish for Clark, Wotkyns for Propst, Youel for Dye, Tatsch for Dittberner, Palmer for Seixas, Howard for Warburton.
Coaches—Lonnie Stiner, Oregon State; Howard Jones, Southern California.

COUGARS TIE BEARS, 6-6.

Pullman, Wash., Oct. 21.—(AP)—The passing arm of Phil Sorboe, quarter back, enabled Washington State to tie California in their conference football game here today, 6 to 6.

Thus was upheld Washington State's tradition of never having been beaten on the home field since 1926. More than 16,000 spectators, including Washington's governor, Clarence D. Martin, saw the game.

The Cougars opened their passing drive in the first quarter. Sorboe shot pass after pass to Ted Christofferson, sophomore giant from Honolulu. The last heave was for 10 yards, and Christofferson dashed eight more for a touchdown. Dahlen attempted to place kick, but the Bears broke through to block the ball.

Early in the second period, Jim Keffer, California full back, passed 30 yards to Arleigh Williams, left half back, for a first down on the Washington State two yard line. Williams smashed through. Reedy, sub quarter, fumbled the snap back for an attempted place kick.

STANFORD 20-13 VICTOR.

San Francisco, Cal., Oct. 21.—(AP)—Stanford's Indians flashed a passing attack in the closing minutes today to break a deadlock and defeat the University of San Francisco, 20 to 13.

Stanford was trailing, 13-7, going into the last quarter.

The touchdown that tied the score saw Maentz, left half, stumble over the goal from the 6 yard line after three previous downs had gained only a yard.

Four minutes were left when the Indians started on the winning drive from San Francisco's 38 yard line. Jack Hillman, sub full back, rifled a pass over center to Reisner, sub half back, and, just as the latter was about to be tackled, he tossed a lateral to Moscrip, left end, who dashed 20 yards to score. Moscrip added the extra point with a place kick.

RAVENSWOOD, SPARTA TEAMS CLASH TODAY

The Ravenswood Scots will meet Sparta and the Hungarian-Americans will play the Wieboldt Wonderbolts in a National Professional Soccer league double header at Sparta stadium, 21st street and Kostner avenue, this afternoon.

The teams will play 35 minute periods instead of 45. The shorter periods were agreed upon at a recent meeting of officials. The Scots and Sparta will play the opening game at 1:30 o'clock, while the Hungarians and the Wonderbolts are scheduled to meet at 3 o'clock.

Four games are scheduled in the first division of the International league. In the most important contest the Schwabens will oppose the Forest Park eleven at California and Roscoe avenues.

MacDuffs and Armours head a three game schedule in the Major league. The schedule:

NATIONAL LEAGUE.

Ravenswood Scots vs. Sparta, Sparta stadium, 21st street and Kostner avenue, 1:30 p. m.
Hungarian-Americans vs. Wieboldt Wonderbolts, Sparta stadium, 3 p. m.

MAJOR LEAGUE.

Ravenswood at Harvey, Ill., 2:30 p. m.
MacDuffs vs. Armours, Roosevelt road and Cicero avenue, 2:30 p. m.
Maccabees vs. British Legion, Kuppenheimer stadium, 18th street and Keeler avenue, 2:30 p. m.

INTERNATIONAL LEAGUE.
[First Division.]

Wanderers vs. Vikings, Sherman park, 3 p. m.
Schwabens vs. Forest Park, California and Roscoe streets, 3 p. m.
Chicago Sport club vs. Norwegians, 4600 Fullerton avenue, 3 p. m.
Italian A. C. vs. Wisla, 2900 South Western avenue, 3 p. m.

FIELD TRIALS THIS WEEK.

Benton, Ill., Oct. 21.—[Special.]—The annual fall meeting of the Southern Illinois Field Trial association will be held on Tuesday, Wednesday and Thursday at the Southern Illinois Game Preserve, located seven miles northeast of Ewing, Ill.

DOGDOM ON PARADE

Mary Rose Ratti with Gypsy's King George, owned by J. W. Menhall of Edgerton, Wis., which won honors yesterday in open dogs class of English springer spaniel competition of dog show at First Regiment armory yesterday.

Silver King, 11 months old Great Dane, poses with Mrs. Ralph Boalt after placing second in puppy class. He is owned by Gilbert Olson of Park Ridge.

[TRIBUNE Photos.]

Carnegie Scores on 3d Play to Conquer Notre Dame, 7 to 0

[Continued from first sport page.]

gie team had stopped Notre Dame in its tracks, and that it was going to win.

It drove Notre Dame back and back toward the Irish goal line throughout the closing minutes.

The Notre Dame coaching staff had indicated it would do away with the shock troops and instead make individual substitutions. It was decided, however, to give the shock troops one more chance and they were started instead of the regulars.

Disaster Strikes Early.

The final score indicates it might have been a decision which cost Notre Dame at least a scoreless tie with Carnegie and another week, at least, of freedom from defeat.

On the opening kick-off, Stewart, the Carnegie left end, sent the ball spinning down the field into the arms of Johnny Tobin, who was playing half back for Notre Dame.

Tobin raced back five yards, then ten yards and was finally tackled hard on the 27 yard line. As he went down the ball slipped from his grasp. Bunny Burzio, the Carnegie guard, was there to fall upon it.

On the first play Sayles, Carnegie's full back, failed to gain an inch, so the crowd was fairly well satisfied that Notre Dame's defense would prevent the fumble from resulting in disaster.

Lewis Goes Over.

Then lightning struck. Bevevino's forward pass, coming unexpectedly and negotiated with great speed, fell into the arms of Lib Lewis. There wasn't a Notre Dame tackler near him and he dashed 10 yards down the center of the field to the touchdown.

Just as he crossed the goal line Bill Shakespeare of Notre Dame brought him down with such force that the ligaments in his left leg were torn and he was forced to leave the game. Stewart's place kick, which sailed squarely between the goal posts, added the last point of the game.

That there wasn't much punch in the Notre Dame offensive is best indicated by the fact that it was never nearer than 17 yards of a touchdown. This happened in the second quarter.

Chance Goes Glimmering.

Gaining on an exchange of punts, the Irish got the ball on Carnegie's 26 yard line. On three plays, with Pilney and Elser carrying the ball, they picked up six yards. The second time he took the ball Pilney went off right tackle for three yards, but was hurt and had to retire in favor of Johnny Young. On the next play Notre Dame failed to gain and lost the ball on downs. Thus its greatest scoring threat flickered away.

Notre Dame could gain consistently on the first and second downs, but it could not make headway on the third and fourth thrusts.

These failures, no doubt, caused the day to end so sadly for the Notre Dame partisans. In total yards gained the Irish were superior. They gained 201 yards to Carnegie's 50. The Notre Dame punts averaged 42 yards to Carnegie's 33. There wasn't much passing. Notre Dame picked up but 27 yards from this source and Carnegie only 12.

Mr. Burzio Is Busy.

Whenever a crisis arrived with Notre Dame in possession of the ball it was Bunny Burzio, the Carnegie guard, who somehow or another squeezed through to drop the Notre Dame runner in his tracks.

So it is the praise of Burzio which the Carnegie rooters are singing tonight as they near the end of a joyous homecoming celebration, while Tommy Gorman, the Notre Dame captain, was a hero even in defeat as far as the Notre Dame team was concerned. His defensive play overshadowed the efforts of all his teammates.

Fumbled Away

NOTRE DAME [0].		CARNEGIE T. [7].
Millner	L. E.	Stewart
Sullivan	L. T.	Croft
Leonard	L. G.	Heinzer
Solari	C.	Terbovich
Pivarnik	R. G.	Burzio
Michuta	R. T.	Doloway
Davis	R. E.	Lewis
Laborne	Q. B.	Bevevino
Shakespeare	L. H.	Terebus
Tobin	R. H.	Vorderburg
Hagan	F. B.	Sayles

Touchdown—Lewis.
Point after touchdown—Stewart [placement].
Substitutions: Notre Dame—Vairo for Millner, Krause for Sullivan, Wunsch for Leonard, Gorman for Solari, Schiralli for Pivarnik, Roach for Michuta, Devore for Davis, Gaul for Laborne, Lukats for Shakespeare, Brancheau for Tobin, Elser for Hagan, Pilney for Lukats, Young for Pilney, Banas for Elser, Hanley for Banas, Costello for Brancheau, Schrenker for Pivarnik, Peters for Devore, Frombart for Gaul.
Carnegie Tech—Goodridge for Lewis, Mihm for Sayles, Spisak for Terebus, Carlson for Bevevino, Dreshar for Burzio, O'Toole for Terbovich, Spencer for Terebus.
Referee—H. B. Hackett [West Point]. Umpire—C. G. Eckles [W. and J.]. Field judge—E. E. Miller [Penn State]. Head linesman—J. J. Lipp [Chicago].
Coaches—Heartley [Hunk] Anderson [Notre Dame], Howard Harpster [Carnegie Tech].

BEST DOGS OF BREED NAMED AT FAIR SHOW

Oak Park Owner's Kerry Blue Terrier Wins.

A total of 1,500 dogs whose value was estimated at $900,000 are on exhibition in the World's Fair dog show which opened yesterday and will continue throughout today in the First Regiment armory, Michigan avenue and 16th street. The Western Specialty Clubs association of Chicago is sponsoring the event.

Aristo Sinn Fein of Kozeeland, owned by Dr. George Mueller of Oak Park, won the prize for the best Kerry blue terrier in one of the morning contests. Aristo has not been defeated except by champions, having won in the last six shows he entered. He competed against 25 Kerry blue terriers, the largest number of these dogs, only recently introduced to America, ever to show in Chicago. The breed is from County Kerry, Ireland, where it is about 400 years old, experts said. The dogs are hunters of ducks, birds, and badgers.

Gypsy's King George Wins.

Named as the best English springer spaniel was Gypsy's King George, owned by James W. Menhall of Edgerton, Wis. Among the 22 exhibitors of English springer spaniels was James Norris, 899 Deerpath road, Lake Forest.

Of the tiny pekingese, gathered from all parts of the country by the Western Pekingese club, Woo Fu of Kingsmere, owned by Mrs. Ralph Boalt of Winona, Minn., was judged best of breed, while Bella V. Nurburgring, a stately great dane, owned by Jacob Factor of Chicago, was named as the finest of his species.

Canberra Allgold, owned by Mrs. Leona Heinz Dengler of Comstock Park, Mich., took first place from a field of toy dog champions, winning over Julo's Jolly Rajah from the kennels of Miss Grace McWilliams of Chicago.

The blue blooded collie, Royal Majesty, owned by R. D. Bundy of Cleveland, O., was best of winners in his breed, while the champion scottie, Ortley Patience of Hollybourne, owned by Mrs. S. L. Froelich of New York, took first place in this class.

Walnut Challenger, owned by Fred H. Hoe, New Brunswick, N. J., was adjudged best of breed in the Airedale terrier class.

169 Boston Terriers Entered.

The largest class of dogs in the show are Boston terriers, with 169 entered. Doberman Pinschers are second with 164 entries. Cocker spaniels number 139 and wire haired fox terriers 114. The dog most recently introduced to Chicago shows is the miniature Schnauzer, 22 of which are entered in this show.

Among the Boston terriers is Champion Haggerty Again, the father of more than 25 champions and himself a champion often enough to make him appear bored at the proceedings. He is owned by Benjamin Rosenbloom.

The largest string of cocker spaniels entered is one of 11 owned by Miss Alice A. Dodsworth of Sharon, Conn., owner of My Own Today, Champion Cordova Cordial, and other famous dogs. Nine are entered by A. E. Strauss of Chicago.

Dr. and Mrs. Samuel Milbank of New York are among the wire haired fox terrier owners entering their favorites, and Mrs. R. C. Bondy of New York has entered her Leading Lady of Wildoaks among the wired haired terriers.

Among the chows contesting is My Idol, whose father was Champion Nee Phos, who was valued at $10,000. My Idol is owned by William R. Crawford of Glencoe.

Urge Bird Fans to War Against Starling Pests

BY BOB BECKER.

Look out for the European starlings! This is the warning now being sent throughout the central states, because the starlings, already a serious pest in western Ontario and the east, have begun their migration southward. They are gradually increasing their numbers in Michigan, Wisconsin, and Illinois, and before long will exist in such numbers that states in the Mississippi valley will be hard pressed to combat their destructive tendencies.

In Chicagoland it now is possible to see good sized flocks in the fields and meadows, some of these birds being local and others having come down from the north. The starling can get along very well during the winter by just bumming around the country finding food.

If bird fans will go into Ontario or to some of our eastern states they can see with their own eyes how and why the starling is a menace to our bird life and to the peace and quiet of communities. Without doubt Jack Miner's troubles with the birds best illustrates what the starling flocks may do to us here in the middle west. Miner, nationally known conservationist and bird lover, has been forced to catch and destroy more than 300,000 starlings on his famous bird refuge near Kingsville, Ontario. In describing the menace of the starlings, he says:

"In July, 1931, we declared war on the starlings and built a net or trap to catch them. By Sept. 1 we had caught, drowned, and buried more than 17,000, but a million came to their funeral. Then the Italians came down from Windsor and, under their supervision, they caught, smothered, and trucked to Windsor more than 200,000, which were used for food.

"In February our men hauled out of the starling roost nearly 50 wagon loads of pine needles and starling droppings. Between two and three thousand of my choice white pine trees are dead, killed by the swarms of birds."

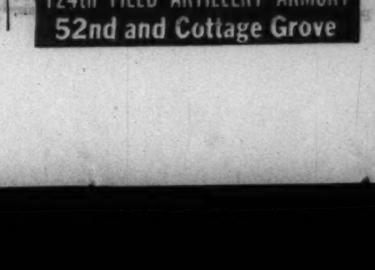

BLUE DAY PROVES HALF MILE CROWN IS RIGHTLY HIS

Beats Lady Menifee by Four Lengths.

Blue Day, called the "King of the Half Milers," galloped to an easy victory in the Great Lakes handicap during a severe rain and electrical storm before more than 8,000 turf fans at Sportsman's Park yesterday afternoon. Blue Day had been racing around the half mile tracks in Canada and was educated to take the hairpin turns without losing much ground.

Jockey Nick Wall was aboard Blue Day, owned by A. G. Tarn, which shot to the front when the small field was sent away.

Blue Day Likes Sloppy Going.

Blue Day, son of Whiskaway-Style, reveled in the sloppy going and had his mouth wide open during the running of the seven furlongs feature. Struggling four lengths back of the triumphant animal came Lady Menifee and Hoops.

The racing public backed Miss Melody and Alpers, coupled as the Stuyvesant Peabody entry. They trotted to the post favorite, but got no part of the purse.

Blue Day paid $25.50 for every $2 wagered. The daily double, won by Bay Servant and Betty Farrell, paid $200.52.

Prince Plato with Jockey Leyland up splashed his way to an easy victory in the opening dash at seven furlongs. Struggling one length and a half back of the victor came Dark Colleen and Old Bill. Duelist, favorite, ran a dull race and was not a contender during any part of the running.

Prince Plato ran the distance in 1:30 1-5, paying $23.06 in the $2 mutuels to win.

Bay Servant Is Victor.

Bay Servant won the second race by a length. Jockey S. Vail rode the winner, which led from flagfall to finish. Mount Hood, a long shot, was second. Vindicated finished third in the six and one-half furlongs journey. Bay Servant paid $8.32 to win.

Darting to the front in the third, Betty Farrell, with Jockey N. Wall up, romped home by eight lengths pulled up. Polly's Folly beat Lillian Z. for the place in the six and one-half furlong dash. Betty Farrell returned $37.02.

Copain with Jockey R. Tilden up shot to the front in the five furlong sprint, fourth on the program, and withstood the challenge of Eurydice. One and one-half lengths separated the two at the winning post. Galeway saved the short end of the purse. Copain paid $13.26.

EQUIPOISE AND WINOOKA MEET IN MATCH NOV. 7

Laurel, Md., Oct. 21.—[U. P.]—Cornelius V. Whitney's Equipoise, the undisputed American handicap champion, and Winooka, the Australian horse, will meet in a match race on Nov. 7 at Belmont Park.

Whitney wanted the race at one mile, while Ruff Naylor, manager of Winooka, held out for six furlongs. They compromised and set the distance at seven furlongs.

LATONIA RESULTS.

FIRST RACE—Purse $600, claiming, 2 year olds, 1 mile and 70 yards:
Marcella H., 108 [Renick].. 8.60 5.00 4.00
Indian Red, 110 [McDer't] 11.20 9.60
*Why Not, 107 [Leishman] 6.60
Time, 1:46. *Precocious, Little Joyce, Minnie Belle, Enigmatic, Unkie Tom, *Fair Duchess, Incandescent, Hereward and The Petter ran. *Field.

SECOND RACE—Purse $600, claiming, 3 year olds and up, 6 furlongs:
Backlog, 110 [Ruder]......12.80 7.20 5.20
Volta Maid, 105 [Mayer].. 7.20 6.60
Agincourt, 110 [G.Miller] 17.80
Time, 1:13 3-5. Billy Jones, *My Blaze, Walter D., *Panther Rock, *Shirley B., Otherwise, In High, March King and Blessed Event ran.

THIRD RACE—Purse $600, 2 year olds, maidens, 6 furlongs:
†Bedo, 113 [W.Garner]... 4.80 3.00 2.60
Bitter Root, 113 [Miller] 9.00 4.80
Black Bean, 113 [Rob'tson] 3.60
Time, 1:14 3-5. *Whare, Ridgemor, Villify, Lady Mary, †Kashgar, Crude, *May Ring, Artist Knight and Genial Joe ran. *Field.

FOURTH RACE—Purse $600, allowances, all ages, 6 furlongs:
Isaiah, 113 [Lewis]........31.20 19.80 9.20
†Fiji, 100 [Ruder]......... 7.80 4.80
Jessie Dear, 107 [Finnerty] 3.80
Time, 1:13 1-5. I Pass, Broad Bill, Magnifico, †Penncote, Technique, *King Cicero, *Rip Van Winkle, Glynson, and Bedight ran. †Young Bros. entry. *Field.

FIFTH RACE—Purse $700, allowances, 3 year olds and up, 6 furlongs:
Evergold, 113 [Ruder]......9.00 4.60 4.20
Fanfern, 100 [Springer].... 7.20 5.60
Halcyon, 104 [Hunter]...... 6.00
Time, 1:12 2-5. Leros, Princess Camelia, and Open Hearth ran.

SIXTH RACE—$5,000 added, Futurity, 2 year olds, Futurity course:
Mata Hari, 124 [Schutte].10.20 5.20 4.60
*Giggling, 119 [Lewis]..... 3.00 2.40
Discovery, 122 [C.E.Allen] 3.40
Time, 1:09 3-5. *Wacoche, Sun Abbot, *Trey, Sainted, †Prince Pompey, ‡Observant, Time Supply, †Hadagal and ‡Gay Monarch ran. *Audley Farm entry. †Calumet Farm entry. ‡M. L. and A. C. Schwartz entry.

SEVENTH RACE—Purse $600, claiming, 3 year olds and up, one mile and 70 yards:
Ridgeview, 109 [South]...25.80 10.80 5.40
Gyro, 100 [Hunter]......... 19.00 6.40
Foxiana, 111 [Cavens]..... 2.80
Time, 1:44 2-5. Two Tricks, Dominant Miss, *My Gentleman, *Wood Worker, Merrily On, Noelwood, By Gracious, and Ted Clarke ran. *Field.

EIGHTH RACE—Purse $600, claiming, 3 year olds and up, 1 1-16 miles:
Kuvera, 110 [Hunter]..... 5.60 4.00 3.60
Eil Weir, 108 [Hanka]..... 5.00 3.60
Black Nose, 107 [S.Renick] 4.00
Time, 1:48. Ballyhoo, *Totem, Why Mask, Star Play, Tamerlane, Squall, *Dodiodo, *Sizzling, and Stop Gap ran. *Field.

LAUREL RESULTS.

FIRST RACE—Purse $800, maidens, 2 and 3 year olds, 6 furlongs:
Happy Go, 108 [Coucci]....4.40 3.40 3.00
Round Table, 108 [Saunders] 10.40 5.80
Red John, 108 [Steffen] 6.40
Time, 1:14. Hero Olga, Black Falcon, Henry's Daughter, Postponement, Saunter, Dark Devil and White Cloud ran.

SECOND RACE—Purse $800, claiming, 3 year olds and up, 1⅛ miles:
Sisko, 107 [Saunders]......42.20 11.80 4.80
Axenby, 111 [Young]........ 4.60 3.00
Chief's Troubadour, 116 [Meade] 2.60
Time, 1:55 4-5. Busy Ike, Constance Ann, Cross Road, *Bright Seas, Glen Burnie, Light Breeze, Fusco, *Chloedair and *S. J. Gilfillan ran.

THIRD RACE—Purse $800, 3 year olds and up, 6 furlongs:
Bold Lover, 105 [Meade]...9.20 4.40 3.00
Character, 108 [J. Renick].. 3.40 2.40
Curacao, 112 [Coucci]....... 3.00
Time, 1:12 2-5. †Band Wagon, Glorify, †Hope To Do, Sir James and Speed Boat ran.

FOURTH RACE—Purse $10,000, added stakes, 2 year old fillies, 1 mile:
†Jabot, 111 [Workman]..11.80 7.00 4.80
Hindu Queen, 105 [Humph.] 11.80 7.00
Bazaar, 122 [Meade]....... 3.00
Time, 1:40. Willet, ‡Fleam, Sun Celtic, ‡Slapdash, Brown Witch, Grey Glade, ‡Dusky Princess, †Elf Lock, and Rhythmic ran.
†C. V. Whitney entry.
‡Bellair Stud-Wheatley Stable entry.

FIFTH RACE—Purse $5,000, added, handicap, 3 year olds, 1¼ miles:
War Glory, 126 [Kurts'r] .32.80 18.40 9.40
Sun Archer, 118 [Work'n] 11.00 6.40
Head Play, 124 [Humph's] 3.60
Time, 2:05. †Broker's Tip, ‡Caesar's Ghost, Pomposity, Golden Way, †Barn Swallow, Swivel, and ‡Inlander ran.
†E. R. Bradley entry.
‡Brookmeade Stable entry.

SIXTH RACE—Purse $800, claiming, 3 year olds and up, 1⅛ miles:
Fairly Wild, 105 [Snyder]. 9.00 4.00 4.00
Bub McFarland, 111 [L'ry] 4.80 4.60
Jodhpur, 116 [E.Watson].. 8.40
Time, 1:54 1-5. Rock Coventry, Royal Durbar, En Passant, Flagolet, Peach Basket, Madge's Fellow, *Stubble, and *Angry Lass ran. *Field.

SEVENTH RACE—Purse $800, claiming, 3 year olds and up, 1 1-16 miles:
Deduce, 113 [S.Young].... 8.00 4.40 3.80
Salisbury, 115 [Fallon].... 6.80 4.80
Modern Times, 113 [Naines] 5.40
Time, 1:47. Marcasite, Banderlog, Impish, Peneader, and Vote ran.

CHAMPION

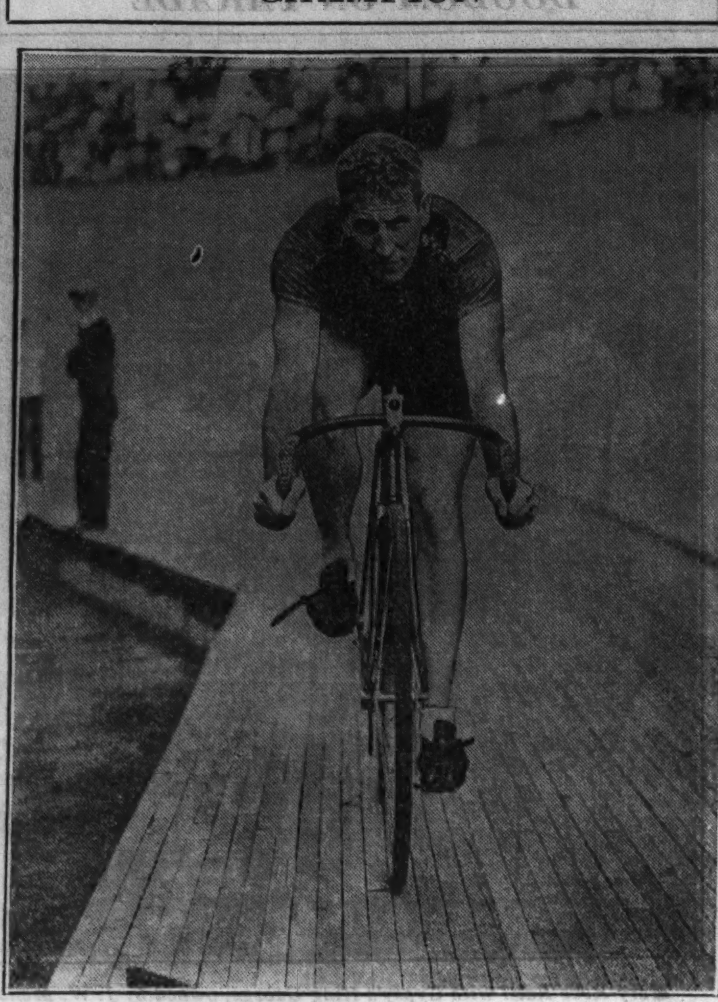

Norman Hill of San Jose, Cal. (above), will team with Gerard Debaets in six day bike race which opens at Chicago Stadium next Sunday night. Hill is the American all-around champion.

SPORTSMAN'S PARK FORM CHART

FIRST RACE—Seven furlongs out of chute. Claiming. Purse $500. Net value to winner, $400; second, $65; third, $25; fourth, $10. Weather raining; track sloppy.

Horse and jockey—	Wt	PP	St	¼	½	Str	Fin	Owner	Eq odds
PRINCE PLATO [J.Leyland]	114	1	2	[illegible]	1 h	1 2	1 1½	C.H.Beal	10.53-1
DARK COLLEEN [J.Cowley]	104	6	10	[illegible]	8 1½	4 2	2 4	J.Hoskins	34.53-1
OLD BILL [C.Mills]	111	3	5	3½	3 2	2 2	3 4	H.Holmes	6.46-1
SCOTL'D BEAUTY [Longden]	108	7	3	1 1½	2 2	3 4	4 4	Mrs.VandenEnde	3.94-1
DUELIST [E.Arcaro]	111	4	7	5½	4 2	5 4	5 3	A.Schwartz	1.43-1
HIS LAST [N.Walls]	111	2	4	6½	5 h	7 3	6 2	L.Johnston	19.41-1
ESSIE [R.Tilden]	108	10	1	4 1	6 4	6 4	7 3	Mrs.E.McCuan	12.61-1
BOSTON WATERS [Taylor]	107	9	8	10	10	9 4	8 3	W.E.Fox	20.51-1
FINGERTIPS [J.Majestic]	108	8	6	7 3	7 1	8 3	9 10	S.Adams	28.73-1
LAPIDARY [J.Davis]	111	5	9	8 3	9 4	10	10	Mrs.R.Sullivan	203.93-1

Time, :23 3-5, :50 4-5, 1:15 4-5, 1:30 1-5. Two dollar mutuels paid: Prince Plato, $23.06 straight, $9.00 place, $8.14 show; Dark Colleen, $21.60 place, $8.96 show; Old Bill, $5.78 show. Winner trained by N. K. Beal. Went to post at 1:40; off at once. Start good from gate. Won ridden out; second and third driving.

SECOND RACE—Six and one-half furlongs. Claiming. Purse $500. Net value to winner, $400; second, $65; third, $25; fourth, $10.

Horse and jockey—	Wt	PP	St	¼	½	Str	Fin	Owner	Eq odds
BAY SERVANT [S.Vail]	112	4	2	1 h	1 1	1 3	1 1	W.F.Axton	3.16-1
MT. HOOD [W.Robertson]	115	1	1	2 4	2 3	2 1	2 n	W.H.Snearley	33.73-1
VINDICATED [J.Longden]	115	3	9	10	7 1½	6 4	3 n	J.J.Coughlin	11.67-1
POLVOS PRIDE [A.Anderson]	115	7	3	3 1	3 1	3½	4 3	W.J.PotterJr.	3.88-1
CHIEF GERONIMO [Arcaro]	115	9	6	5 1	4 1½	5 1	5½	J.C.Tutt	3.12-1
RICH PHIL [J.Leyland]	115	8	8	7 4	5 h	4 h	6 3	ChappellBros.	4.30-1
DOLICE [E.T.Moore]	112	2	4	4 1	8½	8 6	7 4	J.Salinski	26.18-1
JEAN G [J.Cowley]	112	5	5	6½	6 4	7 1	8½	Mrs.G.Miller	25.76-1
LADY CAMILLA [F.C.Finn]	112	6	10	8 1½	10	10	9 3	A.&H.Lederer	122.46-1
JANE BRUCE [F.Meadows]	107	10	7	9 2	9 4	9 3	10	Flinn&Harkness	92.74-1

Time, :25 2-5, :51 3-5, 1:19 2-5, 1:25 4-5. Two dollar mutuels paid: Bay Servant, $8.32 straight, $5.66 place, $4.52 show; Mt. Hood, $22.78 place, $13.60 show; Vindicated, $6.76 show. Winner trained by W. Lewis. Went to post at 2:08½. At post 2 minutes. Start good from gate. Won ridden out; second and third driving.

THIRD RACE—Six and one-half furlongs. Claiming. Purse $600. Net value to winner, $475; second, $75; third, $30; fourth, $20.

Horse and jockey—	Wt	PP	St	¼	½	Str	Fin	Owner	Eq odds
BETTY FARRELL [N.Wall]	103	9	2	1 6	1 6	1 8	1 8	W.E.Costello	17.51-1
POLLY'S FOLLY [R.Cooper]	107	1	4	3 2	3 1½	2 1½	2 4	J.Rakicas	4.69-1
LILLIAN Z [L.Wilson]	106	4	5	4 1½	4 4	4½	3 n	H.E.Clay	5.85-1
SNAPLOCK [K.McCray]	108	7	6	6 4	5 2	5 3	4 3	S.Gorbet	2.32-1
UFORME [C.Mills]	107	8	1	2 1½	2 1½	3½	5½	W.J.McComb	9.90-1
BEL ORA [J.Cowley]	105	3	8	8 3	7½	6 3	6 4	J.Hoskins	4.04-1
JENNIE GAL [J.Nachel]	106	6	3	5 h	6 3	7 4	7 6	W.A.Mikel	13.26-1
MARIAN KASPER [T.Martin]	102	5	7	7 4	8 10	8 10	8 4	C.C.Miller	54.18-1
ESCOBILLA [R.Tilden]	108	2	9	9	9	9	9	F.Benner	55.21-1

Time, :24, :49 2-5, 1:16 1-5, 1:22 3-5. Two dollar mutuels paid: Betty Farrell, $37.02 straight, $13.62 place, $6.78 show; Polly's Folly, $8.22 place, $5.08 show; Lillian Z, $4.62 show. Daily double paid $200.52, second and third races. Winner trained by D. Womeldorff. Went to post at 2:37. At post 2½ minutes. Start good from gate. Won easily; second and third driving.

FOURTH RACE—Five furlongs out of chute. Claiming. Purse $600. Net value to winner, $475; second, $75; third, $30; fourth, $20.

Horse and jockey—	Wt	PP	St	¼	½	Str	Fin	Owner	Eq odds
COPAIN [R.Tilden]	110	7	3	1 1	1 3	1½	1 1½	St.LouisSta.	5.63-1
EURYDICE [E.Willhite]	105	9	4	3½	3 4	3 4	2 h	Mrs.L.A.Connor	3.39-1
GALEWAY [F.Meadows]	105	6	2	4 3	2½	2 1½	3½	G.Osborne	4.70-1
SILVA [G.Fields]	110	3	6	6 3	5 6	5 6	4½	M.Fields	2.28-1
CHICA [S.Vail]	107	4	1	2 h	4 1½	4 h	5½	MissE.Bennett	15.72-1
GOLD ROSE [N.Wall]	107	2	9	7½	8 3	7 2	6 3	Mrs.J.Dreyer	46.73-1
BRIGHT PENNY [J.Longden]	108	8	8	9½	9 4	8 2	7 1	McKayBros.	24.17-1
NAWAB [J.Cowley]	110	1	10	8 3	7 1	6 1	8 3	MissE.Biller	14.97-1
HYDROMELLA [J.Strong]	98	10	5	5 1	6 1	9 3	9 1	ChappellBros.	95.92-1
GAFFSTONE [D.Broic]	109	5	7	10	10	10	10	R.W.Boyens	56.05-1

Time, :23 4-5, :49, 1:02 1-5. Two dollar mutuels paid: Copain, $13.26 straight, $6.30 place, $5.16 show; Eurydice, $5.72 place, $4.24 show; Galeway, $4.58 show. Winner trained by H. G. Woods. Went to post at 3:03½. At post 2½ minutes. Start good from gate. Won ridden out; second and third driving.

FIFTH RACE—Seven furlongs out of chute. Purse $1,000. Net value to winner, $750; second, $150; third, $75; fourth, $25.

Horse and jockey—	Wt	PP	St	¼	½	Str	Fin	Owner	Eq odds
BLUE DAY [N.Wall]	98	7	1	1 h	1 3½	1 4	1 4	A.G.Tarn	11.75-1
LADY MENIFEE [J.Cowley]	105	6	2	2½	2 2	2 1	2 1½	Mrs.J.McGraw	8.01-1
HOOPS [R.McCray]	108	5	4	4 4	4 3	4 2	3½	S.Gorbet	5.10-1
*MISS MELODY [Robertson]	107	2	3	3 3	3 h	3½	4 3	S.Peabody	2.15-1
*ALPERS [E.Willhite]	96	1	5	5 2	5 2	5 3	5 4	S.Peabody	2.15-1
MILD [J.Longden]	109	4	7	6½	6 6	6 6	6 10	W.A.Dutton	2.54-1
CAPTAIN RED [E.Arcaro]	107	3	6	7	7	7	7	C.E.Davison	6.70-1

*S. Peabody entry. Time, :24, :49 1-5, 1:15 2-5, 1:28 3-5. Two dollar mutuels paid: Blue Day, $25.50 straight, $9.36 place, $5.24 show; Lady Menifee, $7.76 place, $4.98 show; Hoops, $4.84 show. Winner trained by owner. Went to post at 3:28½. At post 2 minutes. Start good from gate. Won easily; second and third driving.

SIXTH RACE—One mile and seventy yards. Claiming. Purse $500. Net value to winner, $400; second, $65; third, $25; fourth, $10.

Horse and jockey—	Wt	PP	St	¼	½	Str	Fin	Owner	Eq odds
GRAMARYE [N.Wall]	107	3	3	3 3	3 3	3 3	1 3	E.Johnson	5.60-1
SERGEANT HILL [E.Arcaro]	113	2	2	1 1	1½	1½	2 1	A.Schwartz	2.12-1
VOLTINA [J.Cowley]	106	6	5	2 3	2 4	2 1½	3 10	F.Watrus	7.63-1
OGEE [L.Wilson]	106	4	1	4½	5 2	5½	4 h	E.E.Keller	20.81-1
NEVER QUIT [T.Shaw]	113	5	7	7	7	6 3	5 3	Mrs.E.Babcock	7.63-1
BLACK FLASH [D.Smith]	110¼	7	4	5 3	4 4	4 3	6 3	J.Sandusky	6.36-1
PULIS [J.Longden]	105½	1	6	6 h	6 h	7	7	A.G.Tarn	13.05-1

Time, :25, :50 4-5, 1:17 2-5, 1:45 2-5, 1:49 2-5. Two dollar mutuels paid: Gramarye, $13.20 straight, $6.22 place, $3.94 show; Sergeant Hill, $4.96 place, $3.34 show; Voltina, $3.36 show. Winner trained by owner. Went to post at 3:56½. At post 7 minutes. Start good from gate. Won easily; second and third driving.

SEVENTH RACE—One and one-sixteenth miles. Claiming. Purse $500. Net value to winner, $400; second, $65; third, $25; fourth, $10.

Horse and jockey—	Wt	PP	St	¼	½	Str	Fin	Owner	Eq odds
PARTIES [E.Willhite]	107	6	5	4 3	2 h	1 h	1 nk	Mrs.E.McCuan	2.27-1
HIGHEST POINT [D.Smith]	112	4	2	1 1½	1 h	2 3	2½	C.A.Grande	10.02-1
HAPPY FELLOW [J.Davis]	110	3	4	6 6	5 h	3 2	3 3	T.H.Lynch	2.37-1
ABSTAIN [J.Longden]	109	5	3	2½	3 2	4 6	4 6	A.G.Tarn	3.01-1
SPORTING LADY [R.Tilden]	109	2	1	3 1	4 1½	5 6	5 6	W.F.Strauss	24.33-1
BLANKET BAY [J.Nachel]	107	7	6	5 4	6 3	6 6	6 6	W.A.Mikel	12.94-1
BIG GUN [P.Savage]	109	1	7	7	7	7	7	G.A.Robertson	63.62-1

Time, :25 4-5, :51 2-5, 1:18 4-5, 1:46 1-5, 1:53 2-5. Two dollar mutuels paid: Parties, $6.54 straight, $3.82 place, $3.30 show; Highest Point, $8.14 place, $4.54 show; Happy Fellow, $2.96 show. Winner trained by E. McCuan. Went to post at 4:28; off at once. Start good from gate. Won driving; second and third same.

EIGHTH RACE—One and one-sixteenth miles. Claiming. Purse $500. Net value to winner, $400; second, $65; third, $25; fourth, $10.

Horse and jockey—	Wt	PP	St	¼	½	Str	Fin	Owner	Eq odds
THE BARD [F.Meadows]	106	6	5	5½	4 h	1 1	1½	L.A.&D.E.Coley	7.86-1
RESERVATION [J.Leyland]	113	1	2	3 1	3 h	3 2	2 3	M.Smuda	23.52-1
TRYANDAGAIN [E.Arcaro]	108	5	1	1 1	1½	2 1	3 1½	C.E.Davison	2.62-1
YARROW [W.Robertson]	111	2	3	7 6	7 3	5 6	4 4	E.Schwartz	8.18-1
OH YEAH [S.Vail]	107	3	6	4 3	2 2	4 1½	5 3	LeaderSta.	3.93-1
FAIR BOY [R.G.Cooper]	111	9	10	9 2	9 10	8½	6 1½	Mrs.R.Dowling	33.26-1
MONEY MUSK [C.Mills]	107	8	4	6 4	6 2	6 h	7 2	R.VanFleet	10.24-1
SPOT POT [N.Wall]	102	10	7	2½	5½	7 3	8 3	Mrs.K.Stephen'n	5.15-1
FIRST REGIMENT [T.Martin]	105	4	9	8 6	8 3	9 12	9 12	Mrs.J.D.English	34.23-1
BOBBIE R [J.Dobson]	110	7	8	10	10	10	10	EvergreenStk.F.	36.43-1

Time, :25 1-5, :51, 1:18 2-5, 1:47 2-5, 1:54 3-5. Two dollar mutuels paid: The Bard, $17.72 straight, $8.06 place, $5.92 show; Reservation, $22.16 place, $9.78 show; Tryandagain, $4.34 show. Winner trained by D. E. Coley. Went to post at 4:53. At post ½ minute. Start good from gate. Won driving; second and third same.

[Copyright: 1933: By Daily Racing Form Publishing Company.]

ARLINGTON DOWNS' RESULTS.

FIRST RACE—Purse $600, claiming, 2 year olds, 5½ furlongs:
Open Range, 95 [Westrope] 8.80 4.20 3.60
Mumsie, 112 [Greenwood]. 5.20 3.20
Even Play, 115 [E. Pool]. 3.60
Time, 1:07. Skunner, Her Hero, *High Tex, Gene D., *Escoba Lass, Maxway, San Lu, and Charming Sir ran.

SECOND RACE—Purse $600, claiming, 3 year olds and up, Waggoner course:
Zaidee, 113 [Landolt].....12.60 4.60 3.20
Don Vern, 116 [Vercher].. 3.20 2.60
*Princess Queen, 104 [Westrope] 2.80
Time, 1:07 3-5. Grand Champion, Dewey Fly, Royal See, Jesemola, Bonnie Cain, War Dust, Jack Howe and Dr. Syntax also ran. *Field.

THIRD RACE—Purse $600, claiming, 3 years old and up, Waggoner course:
Social Climber, 110 [Landolt] 27.80 10.00 6.40
Liquer, 107 [Himes]...... 9.80 5.60
Drombo, 107 [Brasfield]... 9.20
Time, 1:07 1-5. Sweeperman, Toy Town, Altmark, Contribute, Mintogee, Meany and Le Flore ran.

FOURTH RACE—Purse $600, allowances, 3 year olds and up, Waggoner course:
Zekiel, 110 [Westrope] ... 5.80 3.60 2.60
Quatra Bras II., 107 [Beck] 9.20 4.00
Rubio, 113 [Wright] 2.40
Time, 1:06 3-5. Burning Up, Desert Call, and Sad Knight ran.

FIFTH RACE—Purse $2,000, added, handicap, 3 year olds and up, Waggoner course:
Trinchera, 115 [Wright].. 7.40 4.00 3.00
Liberty Lim., 110 [Beck].. 7.60 3.60
Gay World, 113 [Barrett]. 3.40
Time, 1:10 3-5. Sun Dot, Sazarac, Starbroom and Mr. Sponge ran.

SIXTH RACE—Purse $600, claiming, 3 year olds and up, 1 1-16 miles:
Dutch Uncle, 105 [Taylor].12.60 6.20 4.00
Blondella, 104 [Bagur].... 5.00 4.00
Scan. Sheet, 100 [West'pe] 2.60
Time, 1:46 2-5. Goodestone, Ramus, Paul T., and Huraway ran.

SEVENTH RACE—Purse $600, claiming, 3 year olds and up, 1 1-16 miles:
M. Lanphier, 102 [Malzan] 10.40 4.20 3.40
Dunny Boy, 114 [Montg'y] 3.40 2.60
B. Stock'gs, 109 [West'pe] 2.60
Time, 1:45 3-5. Clifton's Queen, Aida's Pal, Dental Cream, Potentate, and Moorish Amulet ran.

EMPIRE CITY RESULTS.

FIRST RACE—Purse $600, maiden 2 year olds, 5½ furlongs:
Chancing, 117 [Thurber].... 3-2 1-2 1-5
Happy Surprise, 117 [F.Smith] 7-5 1-2
Carabinier 2d, 117 [R. J. Fisher] 4-5
Time, 1:08. Velociter and Black Duck ran.

SECOND RACE—Purse $600, claiming, 3 year olds and up, about 6 furlongs:
Capitalist, 107 [Rosen]....... 6-1 2-1 4-5
Playing On, 106 [Porter].... 3-5 1-4
Miss Snow, 103 [Thurber]... 1-2
Time, 1:09 1-5. Just Remember, Miss Cristie, Easter Herald, Bright Pattern, Dunrock, and Oriley ran.

THIRD RACE—Purse $600, 2 year olds, 5½ furlongs:
Miss Merriment, 110 [Burke].7-10 1-4 out
Speed More, 106 [Horn]...... 3-1 6-5
Carisbrooke, 103 [Thurber]... 7-10
Time, 1:06 3-5. Erebus, †Dunlilt, Rebel Yell, and Fidelis ran.
†Ran second, but disqualified.

FOURTH RACE—Purse $600, claiming, 3 year olds and up, 1 1-16 miles:
Little Lad, 112 [Pascuma]... 8-1 3-1 8-5
Fleet Flag, 112 [Schaefer]... 2-1 1-1
Center Lane, 109 [Rose]..... 6-5
Time, 1:47. Polo Bar, Modern Ace, Malimou, Sword Craft, Done For, St. Christopher and Sweet Bud ran.

FIFTH RACE — Purse $600, claiming, maiden 2 year olds, 5 furlongs:
Mistress Grier, 102 [Burke]...11-5 1-1 1-2
Masked Jester, 112 [Elston].. 6-1 3-1
Portfolio, 112 [Horn]......... 6-5
Time, 1:01 2-5. Yelbor, Hustle Home, Saladin, Mathias, Chipmunk, Bright Chance, Cheraw, Foxy Hogan and Rose Hazen ran.

SIXTH RACE—Purse $600, claiming, 3 year olds and up, 1 mile and 70 yards:
Sun Shadow, 108 [Fels] 4-1 8-5 4-5
Forewarned, 111 [Harborne] 2-1 1-1
Swinwood, 100 [Carona] 6-1
Time, 1:45 2-5. Scotch Soldier, Don't Blush, Free, Bun D., Newgro, and Quickstep ran.

EVANSTON AND OAK PARK BATTLE TO 6-6 DEADLOCK

Proviso Whips Deerfield Eleven, 19 to 0.

Prep Football

YESTERDAY'S RESULTS.

CHICAGO DISTRICT.

Schurz, 8; Senn, 0.
McKinley, 8; Austin, 0.
Harrison Tech, 13; Crane Tech, 0.
Oak Park, 6; Evanston, 6.
Proviso, 19; Deerfield, 0.
La Grange, 12; Wheaton, 0.
La Grange, 0; Wheaton, 0 [lightweights].
Glenbard, 7; West Chicago, 0 [lightweights].
Milwaukee Country Day, 29; Chicago Latin, 0.
Naperville, 0; Geneva, 0.
Morgan Park Academy, 7; Wayland, 2.

The heavy rains which struck Chicago and its suburbs forced postponement of many games on yesterday's high school football schedule. More than a dozen hardy elevens, however, splashed their way through the mud to play their scheduled contests.

Foremost among the teams which considered the weather conditions not important enough to interfere with the business at hand were Evanston and Oak Park, traditional rivals, and contenders for the Suburban league championship for the last several years. They finally emerged from the muddy Oak Park stadium with a 6 to 6 tie.

Proviso Bests Deerfield, 19-0.

While Evanston and Oak Park fought to a deadlock, Proviso jumped into the lead by scoring its second league victory over Deerfield, 19 to 0, at Maywood. Walter [Sleepy] Pearson, who was playing his last prep game for Proviso scored the first touchdown in the first quarter.

Harrison Tech and McKinley won in a pair of west section Chicago Public High School league games at Mills stadium. Harrison triumphed over Crane Tech, 13 to 0, for its second straight victory, while McKinley defeated Austin, 8 to 0.

Schurz Whips Senn, 8 to 0.

In a north section contest Schurz scored early in the first period to defeat Senn, 8 to 0, at Loyola field. Miller scored the touchdown on a three yard plunge.

The lineup:

SCHURZ [8].		SENN [0].
Sylvester	L. E.	Skoglund
Malloy	L. T.	Luby
Wojcek	L. G.	Feldman
Peth	C.	Bond
See	R. G.	Ogilvie
Katz	R. T.	Farrell
Hessler	R. E.	Crook
Caldiron	Q. B.	Harlan
Harley	L. H.	Delaney
O'Parka	R. H.	Johnson
Miller	F. B.	Hixson

Touchdown—Miller. Safety—Hixson.

PROVISO [19].		DEERFIELD [0].
Johnson	L. E.	Mosely
Altergott	L. T.	Holmes
Croak	L. G.	Croke
Steinhebel	C.	Cameron
Gauphier	R. G.	Olson
Urbelis	R. T.	Ghini
Lewis	R. E.	Paulsen
Phelin	Q. B.	Wickland
Pearson	L. H.	Axton
Watters	R. H.	Zizirito
Paldina	F. B.	Rollry

Touchdowns—Pearson, Salzbrener [for Phelin], Watters.
Point after touchdown—Paldina.

LA GRANGE [12].		WHEATON [0].
Gordon	L. E.	Osborne
Swartz	L. T.	Pittsford
Oswald	L. G.	Alexander
Clifford	C.	McDonald
Natale	R. G.	Gibney
Schwartz	R. T.	Waddington
Meckehan	R. E.	Hughes
McDonald	Q. B.	Wagner
Matousek	R. H.	Ray
Smith	L. H.	Scheimer
Schweidler	F. B.	Santog

Touchdowns—Matousek, Gordon.

OAK PARK [6].		EVANSTON [6].
Shaefer	L. E.	Brown
Anderson	L. T.	Voigts
Iverson	L. G.	Wells
Groen	C.	Wood
Neuman	R. G.	Martin
Nordin	R. T.	Constable
Irish	R. E.	Daly
Grandinetti	Q. B.	Beck
Oakes	L. H.	Cook
Major	R. H.	Masak
Armour	F. B.	Champion

Touchdowns—Armour, Masak.

Mount Carmel Plays Loyola Eleven Today

Games Today

CATHOLIC LEAGUE.

Mount Carmel vs. Loyola, Loyola field, 2 p. m.
Fenwick vs. St. Patrick, Mills stadium, 2 p. m.
St. Ignatius vs. St. Philip, St. Philip field, 2 p. m.
St. George vs. Leo, Shewbridge field, 2 p. m.
De La Salle vs. De Paul, De Paul field, 2 p. m.
St. Rita vs. Marmion, Aurora, 2 p. m.

Mount Carmel, defending Chicago Catholic High School league football champion, will meet Loyola academy at Loyola field, Sheridan road and Loyola avenue, this afternoon. The game heads a schedule of six games.

Loyola will be without the services of four regulars, rated as the best at their positions in the league last year. They probably will not play for several weeks. They are Jack McCarthy, half back; Bill Kiely, quarter back; Al Bryant and Dan Ryan, tackles.

May Return Late in Season.

Both McCarthy and Kiely, who shared the punting and passing for Loyola, suffered injuries to their feet and it is hoped they will return for the last few games on Loyola's schedule. Bryant has a chipped bone in his arm, while Ryan incurred a leg injury.

Loyola and Mount Carmel have met four times since 1924. In that year Loyola won, 7 to 0. The next season Loyola tied for the league championship by defeating Mount Carmel, 13 to 0. In 1926 Loyola captured the league title by triumphing over Mount Carmel, 10 to 0, but in 1927, their last meeting, Mount Carmel won, 7 to 2.

Fenwick vs. St. Patrick.

In the other contests on the schedule Fenwick will meet St. Patrick at Mills stadium; St. Ignatius plays St. Philip at St. Philip field; St. George opposes Leo at Shewbridge field; De La Salle meets De Paul on the latter's field and St. Rita will travel to Aurora to face Marmion.

Shed a Tear, Mates, for Proud Race Schooners

BY PATRICK DWYER.

The presence of the champion sailing schooner of the North Atlantic in Chicago this summer awakened inland interest in sea racing. The Bluenose, of Lunenburg, Nova Scotia, even beat American vessels over measured courses on the unsmiling surface of Lake Michigan. Salt water seamen pretend to regard lake racing as a sport fit for novices. You will find, however, that these skeptical disciples of the bounding deep have never been caught in a Lake Erie squall, and probably none of them has ever competed in the Chicago to Mackinac races

Perhaps those briny lads have a natural aversion to fresh water. Atlantic fishermen have a positive dislike for it, and only use it for external applications, but even at that they prefer grog to soap suds.

Davy Jones Is Sailing Them Now.

The Bluenose is one of a fleet of vessels built on both sides of the border for the express purpose of attempting to filch or defend the Fishermen's cup. Some of these contenders have vanished at sea; others have been dismantled, re-rigged, sold, and transferred under other flags. Even the magnificent yachts built in England and America with the idea of contending for the battered old mug that sits happily in the New York Yacht club have dropped from sight after their brief flash in the sun. What becomes of them?

The schooner America, after completely and thoroughly confounding the monocled mariners of Great Britain way back in the middle of the last century, and after her crew bestowed the coveted America's cup upon the New York Yacht club, led a precarious career under several flags, and finally vanished. The Columbia, the Magic, the Sappho, the Livonia, the Cambria, all went to Davy Jones, or the limbo of vanished ships.

In attempting to recover the cup the British did everything except call out the marines, the royal guard and the association of Thames boatmen. Their fleets and those of America have followed the schooner America. The unsung disappearance of those famous vessels suggests an inquest into the ends of other ocean racers.

Remember the Schooner Mayflower?

Down East maritime zealots remembers the fishing schooner Mayflower. This vessel is not to be confused with the yacht of the same name that raced in the 80's. This Mayflower of which we speak was designed to bring sorrow into the hearts of his majesty's subjects in the loyal province of Nova Scotia, for it was the intention of the builders to provide a vessel that would deprive the maritime provincials of the North Atlantic sailing championship.

Halifax papers alleged that the Mayflower was equipped with unsportsmanlike devices, such as concealed engines, wind machines, and so forth. Boston papers defended her, and she received more publicity than Sir Thomas Lipton's Shamrocks.

All this took place 15 years or more ago but soon after the races the Mayflower was no longer seen plying the northern seas.

What Happened at Turk's Island.

Early in 1932 we were anchored beyond the breakers off Turk's island, a small sand bank in the British West Indies. It is one of Britain's far-flung outposts of empire, and contains little else than several herds of dejected looking goats, a colony of land crabs, several artificial salt ponds, and perhaps 500 descendants of Ham.

A certain Mista F. C. Grant, suh, controls most of the island's commercial activities, and is the general creditor of the inhabitants thereof. It was he who sold us our cargo of salt, and one afternoon while we were sitting aft under the poop awning taking our ease, and smoking pure Havanas smuggled over from nearby Santo Domingo, we saw a bedraggled three masted schooner rounding the spit and bearing up for the anchorage.

An Excellent Old Tub, What?

"Ah, my bally old ship, bah Jove!" exclaimed Mista Grant in his best Oxford accent. "Picked her up for a song from some bloody Brazilians, don't y' know. She was a two masteh, but I put in a mizzen. She carries my passengers, live stock and mails between heah and Kingston. Ah—she used to be the Mayflowah, y' know. Came from New England, I believe. Excellent old tub, what, what?"

The Mayflower! Sic transit gloria mundi. What will be the fate of the Shamrock, the Enterprise, the Bluenose, the Thebaud, the Vigilant, and this new British yacht now building, the Endeavor?

The Sad End of a Racing Schooner.

Army Survives Barrage of Passes to Beat Illini, 6 to 0

[Continued from first sport page.]

lent weather conditions. Despite predictions of rain, brilliant sunshine flooded the horseshoe stadium that is Cleveland's monument to athletics.

Illinois won the toss and chose to defend the west goal with a favorable wind at its kicks. But Army, through its power of attack from single and double wing back formations, crashed through to score. An exchange of kicks between Beynon and Buckler gave Army the ball on its 42 yard line. Spinner plays by Stancook, who on occasion fed the ball to the wing backs, were important in the drive. Johnson knocked off nine yards and Stancook made it a first down on Illinois' 41 yard line.

A surprise forward pass from Buckler to Brown advanced ten yards down the middle of Illinois' secondary defense. Johnson then shot off tackle for 11 yards and another first down. Stancook and Buckler picked up four yards in two tries at Illinois' six man line. Then Paul Burlingame shot down the center to grab a pass on Illinois' six yard strip. The play, from an unbalanced line to the left with a single wing back, permitted Burlingame, at right end, to get into the open.

Decision Puzzles Fans.

Buckler passed to Burlingame on the next down, but it was caught beyond the sideline and it was ruled incomplete. A five yard penalty then was levied on Army for back field in motion, but spinners by Johnson and Stancook advanced to the one yard line. Stancook then threw himself over the Illinois line for the touchdown.

Illinois was awarded an opening by the officials later in the first period. Buckler kicked from his own 30 yard line and the ball went far down the field and out of bounds. The boys paraded back at the request of the officials, who after a minute conference gave the ball to Illinois at the point of the previous down. This puzzled the fans, but apparently Army had committed a foul on the kick and thus was made vulnerable to Illinois' attack.

Frank Froschauer crashed through for five yards, but Lindberg lost a couple of yards on the following attempt. Then Beynon passed to Fred Frink on Army's 15 yard line, but again the officials intervened. This time Illinois was off side. John Snook, the full back, went rambling through center for nine yards, but his subsequent plunge lacked inches of a first down on Army's 20 yard line.

Fumble Gives Army Chance.

The opening for Army's place kick that was disallowed was made possible by Dave Cook, who substituted for Snook at full back. Cook hit guard for a yard on a kick formation late in the second period and dropped the ball when he was tackled. Buckler and Burlingame fell on the ball on Illinois' 11 yard line. Three plays advanced only 5 yards, and then Brown, with Johnson assigned to hold the ball, went back to Illinois 15 yard strip for the try from placement.

The ball sailed between the post, but again the officials went into a huddle. From the skirmish came the decision that Johnson had touched both knees to the ground, and under the rules it was Illinois' ball. The ball carrier is down when other than his hands or feet touch the ground. An exception is made for the player holding a place kick, but he must touch only one knee.

Illini Begin to Click.

Illinois was on the aggressive in the second half except for a brief Army drive. Illinois' first advance, via Beynon's passes, failed on a fourth down incomplete pass on Army's 24 yard line after a march from Illinois' 22 yard strip.

Beynon brought back the subsequent kick to his own 47 yard line. Passes to Froschauer and Lindberg and some excellent plunging by Cook reached Army's 22 yard line. On the second down Beynon threw to Lindberg for a 3 yard gain, but Les dropped the ball when tackled and Army recovered on its 19 yard line.

The cadets retaliated immediately with a ground attack which threatened to add to their score. Johnson and Buckler advanced by wide runs and inside tackle smashes to the Illini 8 yard stripe. Buckler hit for a yard, but Stancook fumbled on the next play, and Cliff Kuhn fell on it.

Once more Illinois rallied. Beynon set the stage by returning an Army kick to his own 30 yard line. Beynon's pass to Snook advanced the ball to midfield, and another to Froschauer penetrated to Army 31 yard strip. Snook fumbled on the next play and Army retrieved to hold the ball for the remaining minute of the game.

Cadets Go Ahead

ILLINOIS [0].		ARMY [6].
Frink	L. E.	Kopscak
Gragg	L. T.	Hutchinson
Piatt	L. G.	Gooch
Bloom	C.	Bucknam
Dennis	R. G.	Jablonsky
Cummings	R. T.	Beall
Schustek	R. E.	Burlingame
Beynon	Q. B.	Johnson
Froschauer	L. H.	Buckler
Lindberg	R. H.	Brown
Snook	F. B.	Stancook

Touchdown—Stancook.

Substitutions: Army—Stillman for Gooch; Winn for Beall; King for Johnson; Grove for Brown; Martz for Stancook.

Illinois—Waller for Frink; Antilla for Gragg; Kuhn for Piatt; Palmer for Cummings; Straw for Schustek; Bensow for Straw; Walser for Lindberg; Cook for Snook.

Coaches—Lieut. Garrison Davison, Army; Robert Zuppke, Illinois.

PINS BEHAVE FOR THESE BOWLERS—THEY BREAK 700

Marcich, Lassen Star in Woodlawn Major.

BY HOWARD MARTIN.

The figure 700, whether it represents dollars or pins, is nothing to sneeze at. In bowling one has to average 233 and a fraction to break into that lucky seven circle, but these 700 totals are not infrequent.

Take the most recent shelling of the pins in the Woodlawn Recreation Major league, for example. Eli Marcich of the Bill Powers Boosters, long one of the city's leading bowlers, registered a 730 series with games of 257, 204 and 269, while setting the season record for the south side organization. At the same time George Lassen of the American Brakebloks blasted out a 717 total in which he had scores of 238, 231 and 248.

These two big counts enabled the Powers and Brakebloks to win two games apiece and continue their struggle for first place, which the Brakebloks now hold by virtue of 12 victories and 3 defeats as against 11 and 4 for the Powers.

Men's Classic League.

Three totals over the 700 mark were turned in during the week in the men's Classic league, with G. Theel getting 729, A. Rankin 703, and J. Frana 703. Rankin reached his 703 figure with a 300 game, the second of the league this year. Theel now has the third best individual total, he being topped by C. Wass' 773 and W. Harper's 738. Another outstanding performance during the week was the A. J. Cermak team's 3,351, the season record.

Leaders in the individual standing are:

A. Carlson, 211; A. Rankin, 209; W. Ott, 207; W. Goldammer, 205; H. Freitag, 205; C. Wass, 205; H. Lange, 204; K. Pagel, 204; J. Wilman, 204; J. Frana, 204, and L. Strouse, 204.

Just Rolling Along.

Like Old Man River, the Mineralites keep rollin' along in the Randolph league, their latest conquest being three straight from the Greyhounds for a record of 15 successive victories. Traubick of the Birk Brothers piled up a 715 count on 254, 192, and 269 to be high for the week.

The standing:

	W.	L.		W.	L.
Mineralites	15	0	Litsinger	7	8
Chuckles Bowl	10	5	Bowls' Journal	7	8
Curtiss	9	6	Sunkist Pies	6	9
Ault-Wiborg	9	6	Birk Bros.	6	9
Burlington	9	6	Wagner-Hanson	5	10
Noble-Peterson	9	6	Mell-O	5	10
Anheuser-Busch	8	7	Greyhound	4	11
Von Thenen	7	8	Livestock	4	11

Windy City League.

B. Bernicchi of the Corina Cigars is setting the pace in the Windy City Major league with a 214 average while the Illinois Pies are sitting atop the team standings with 16 won and two lost, which gives them a comfortable lead over Corina Cigars and Curtiss Buy Jiminy, each with 13 and 5. Tomorrow night's schedule:

Atlas Wet Wash vs. Kralovec & Sons, Illinois Pie Company vs. Cicero Boosters, Curtiss Buy Jiminy vs. Pilsen Olympia, Rosedale Dairy vs. Mineralites, Blazek Tailors vs. Vogel Brothers, Svehla Primas vs. Soper Brothers, Pinkert & Sons vs. A. J. Cermaks, Corina Cigars vs. Rock Garden Tavern.

Five Man Sweepstakes.

Among the teams which have entered the fifth annual Stevenson & Schalk Recreation five man sweepstakes next Saturday are the Pabst Blue Ribbons, Stevenson Heating, Tavern Pale, Mary Ann Bread, Mineralites, Budweiser, Bowlers' Journal, Burlington Routes, Baby Ruths, and Gold Coast Recreation. Squads will start shooting at 8 and 10 p. m.

Hit on All Five Cylinders.

With Anchor Man Eddie Anderson low with 554, the Washington Shirts clicked with a 3,150 total while trouncing the Weiss Restaurants in the Harding league. Jerry Seymour contributed 694; Charley Feyereisen, 595; Jimmy Wright, 668, and Sam Hoffman, 639 to dwarf Anderson's count. . . . Season high totals of 3,135 and high game of 1,128 were turned in by the Dearborn club of the Gold Coast Major league. Anderson and Waterson topped the league for the week with 676s.

About the Women.

Marie Warmbier, by raising her average to 180, now tops the women's Classic league, in which three of the six teams are tied for first place. Next Wednesday's games will be rolled at the Chatham alleys with these pairings: Pabst Blue Ribbon vs. Windy City, Garden vs. Edelweiss, and Petersens vs. Stevenson & Schalk. . . . The Jones & Baumruckers totaled 2,764 in winning three games in the Wabash Women's league, L. Stellmacher being high with 603.

Gertrude Luhrsen led the scoring in the Women's Kleenex league with 458 and Madelyn Drenk rolled high game of 189.

NOBODY'S BUSINESS

by Westbrook Pegler

PRINCETON, N. J., Oct. 21.—We are not hearing or reading much about the Rockne system of football play this year, and I think it will pass out of mind in another season or two except as a memory of one man's achievements in the sport industry. The experience of other football coaches who learned the system from the master, himself, and went out to take jobs in other schools is proving that the man and not the system was most important in the success of Notre Dame teams under Knute.

His system, the Rockne stuff, as the trade called it, was all right, to be sure, but only Rockne himself could make it work in perfection. He was, rather than an inventor, a great teacher with a remarkably fine mind for detail and a way with football players.

Knowing Stuff and Teaching It—a Difference.

There must be nigh on to a hundred Rockne players holding jobs in other schools nowadays, attempting to impart the system to new players in strict accordance with all their lessons as they learned them under Old Number One, himself, at South Bend, and wondering why it is that their boys lose to a Siwash on Dad's day and turn in nothing better than a tie with the Aggies in the annual traditional big game. Or, considering that most of Rockne's players were pretty smart in the head, they will be likely to understand that knowing the Rockne stuff and tearing it off successfully under Rockne's own command is an easy trick compared to the teaching of it.

Kids Bring Courage with Them.

The success of Notre Dame teams under Knute, the newspaper glory that rewarded his players while they were in school, and the prospects of a future in the coaching business brought the best kids in the country a-trooping to South Bend year after year. They had their courage with them. It took some confidence and resolution in a kid who could have been a small-time star to pass up the certainty of a big position on an inferior team and challenge the best in the land at Notre Dame on a basis of glory or oblivion, but no compromise.

With this sort of talent Knute would seem to have had no excuse for failure. Well, he didn't fail, but many another coach would have, because, even with all those star athletes there still remained the little work of drilling and criticizing until each man not only knew but could execute his assignment on any play in graceful coördination with the work of all the others.

Rockne teams made very few touchdowns by inching along. Most of his plays were pictured in his imagination as scoring plays. That is, if the play worked, if each man did as he was supposed to, there would be nobody left on the opposing side to interfere with the Notre Dame man who chanced to be toting the ball. So there was your touchdown. But when a team is contending with the sort of teams that Notre Dame met the boys must expect that their plans will be resisted and interfered with.

They Were Always Shooting for the Moon.

Consequently only a comparative few of his scoring plays, which were perfect plays if they worked, resulted in touchdowns. But in theory he and his players generally were playing for touchdowns and not for five yards or a mere first down.

Moreover, if he did have an advantage over other coaches in the great number of fine players who went to him every fall, he deserved that advantage, because it was Rockne's early success which established the Notre Dame football reputation which challenged the ambition of the kids in after years.

In other hands the Rockne stuff will be changed and tinkered with until pretty soon it will not be the old Rockne stuff at all any more. I am not sure that it ever was strictly Rockne's stuff. I remember Maj. Frank Cavanaugh, his own fine reputation largely eclipsed by Rockne's sitting in his dressing room at Fordham one afternoon a few years ago, remarking that his stuff was known by another name out in the midwest.

Maybe They'll Settle It Now.

"Yes," the major said in the growling, criminal-lawyer voice of his, "I mean that stuff they call the Rockne stuff. That is my stuff. I used it at Dartmouth before you ever heard of Rockne."

Both of them are over yonder now and I expect they will be sitting on the sunny bank of some cloud these autumn afternoons putting down little crosses and circles and arrows on paper and tracing down the origins of this stuff.

[Copyright: 1933: By The Chicago Tribune.]

For men of ACTION

Don't cringe at knit underwear thinking that it will retard freedom of action. SUPERIOR is the perfect fitting garment and gives complete freedom of movement. No matter what you do you will have complete comfort with SUPERIOR.

Your dealer can show you many weights, materials and styles to choose from.

Superior Underwear Co., Piqua, Ohio
CHICAGO OFFICE & STOCK MERCHANDISE MART

Superior
SINCE 1898
"THE LOWEST COST PER DAY'S WEAR"

OUR UNCLE SAM, 'GROCERYMAN,' ON SPENDING JAG

Grain Buying Aids Get Fat Fees.

Uncle Sam, the big wheat speculator, has now changed himself into Uncle Sam the groceryman. The same agencies that helped him to lose his millions in the grain market are enthusiastically aiding him—at fat commissions—to give away bread, butter, and pork at taxpayers' expense.

In 1929 the government started buying wheat, through its corporations financed by the federal farm board, to hold up prices. In the three days ending Thursday the government again bought wheat, in Chicago and elsewhere, to dispense through its relief agencies to the idle poor.

Wheat prices, under the spur of this new buying, advanced 12 cents a bushel. The same kind of an artificial market stimulus was given by the government as was temporarily given under President Hoover and Chairman Alexander Legge of the farm board four years ago.

The Same Buying Agency.

It is no secret that the Farmers National Grain corporation, which did the buying for the former national administration, is doing it also for the new one. This corporation was and is headed by C. E. Huff, a former preacher from Kansas, president; and George S. Milnor, general manager. Mr. Huff's salary has been reduced from $15,000 to $12,000 and Mr. Milnor's from $50,000 to $30,000 since April 1.

Throughout its life this corporation has been greatly favored by the government. It was allowed until recently to borrow from federal agencies at less than 3 per cent and to re-lend coöperative organizations at 6 per cent. When it had piled up a debt exceeding $15,000,000 to the government, it was permitted some two years ago to refund the entire amount at a record low rate of interest, one-eighth of 1 per cent.

In spite of all these favorable factors the corporation had a loss of about a half million dollars in the year ending May 31. It is now "back in the bucks," as the inelegant would phrase it.

Select Their Brokers.

Those commission houses which Mr. Huff and Mr. Milnor select as their brokers will do all the buying of the 40 million or so bushels of wheat the government plans to purchase and give away. Mr. Milnor has admitted that so far more than one million bushels have been bought by his chosen brokers. No bids for doing the big job were asked; like kissing, the picking of brokers goes by favor.

Once upon a time it would not have been necessary even to choose a broker. The Farmers' National had a subsidiary, the Updike Grain company, which was a member of the Board of Trade. But this company was barred by the board's directors because it wouldn't comply with the rules of the exchange.

It is understood that perhaps twenty brokers in all are on the list as acceptable to the Farmers National officials. But the one who is believed—at least by the non-favored contingent on the Board of Trade—to be doing the bulk of the purchasing in Chicago is F. S. Lewis, head of F. S. Lewis & Co. He was a heavy buyer on the floor Tuesday when the government spending was started.

Lewis Active in 1929.

This same broker was a buyer for the Farmers National, then acting for the Grain Stabilization corporation, in 1929. William G. Kellogg, then manager of the Farmers National, was reported to have gone frequently to the trading floor to pass large orders to Lewis. It was said, also, that he would stand and wait for the broker to give him verbal confirmation of the execution of the orders.

Mr. Lewis, a member of the Chicago Board of Trade since 1904, declared yesterday he had no way of knowing whether the orders he was executing for the Farmers National were for the government. He said that to his knowledge at least a dozen other local brokers were filling orders of a similar nature. He declared that his firm had been brokers for the Farmers National corporation for many years.

The Lewis company was listed as one of the creditors of the Rural Grain company in 1930, when it folded up with a loss of $138,000 after its general manager, E. V. Maltby, absconded.

Use It as Trading Agency.

Farmers National and the federally operated Grain Stabilization corporation had used the Rural Grain company as trading agency, and Rural Grain in turn employed the Lewis firm. S. J. Cottington, Iowa grain man, was president of both the Rural Grain and Farmers National and had arranged for an amalgamation of the two when Maltby's shortage was discovered.

Maltby later was found in Oregon and returned to Chicago, where he was convicted of embezzlement and sentenced to 1 to 10 years in the penitentiary.

In Washington, when officials were asked why the Farmers National continues to be the intermediary between the taxpayers' money and the owner

[Continued on page 10, column 4.]

Buying by U. S. Pushes Wheat Upward Again

BY CHARLES MICHAELS.

Government buying, with the purchases said to have been made through a new set of brokers, was effective yesterday in holding wheat prices above the finish of the previous day in the face of a sharp break in the stock market. Prices held within a range of 2⅝ cents to 2¾ cents, with the May delivery touching 86¾ cents at the extreme, up 2⅛ cents from Friday and a new high on the current movement.

Profit taking and general evening up developed later and the market reacted, but closed with net gains of ¼ cent to ⅜ cent. December was 82 cents to 82⅛ cents and May 84⅞ cents to 85 cents at the last.

Announcement that President Roosevelt would address the nation today at 9 p. m. Chicago time, presumably on the agricultural situation, combined with the scheduled farmers' strike added an element of uncertainty as to the future of the grain markets as a whole.

U. S. Buying Disappoints Traders.

These factors were partly responsible for evening up operations in all pits toward the close yesterday. The trade was somewhat disappointed because the government did not buy wheat freely at the close, as had been the practice since Tuesday.

Outside wheat markets showed relatively more strength than Chicago early, while Winnipeg moved up to 1¼ to 1⅞ cents for the day. Unfavorable weather over the Canadian prairie provinces for the movement of the crop more than offset deliveries of 200,000 bushels on October contracts. This was the first grain to be delivered so far this month, as heretofore it has been bringing a premium over the futures.

Export demand for Manitobas was only fair with sales of 600,000 bushels estimated in all positions. Liverpool closed 1⅛ to 1¼ cents higher.

Much Cash Wheat Sold.

Confirmation of large purchases of cash wheat in the southwest during the last week was obtained yesterday. It was estimated around 1,500,000 bushels had been bought at Kansas City and will be shipped to mills over a large area.

The shortage in the corn and oats crop as compared with normal domestic requirements is beginning to have some effect on the two grains and in part was responsible for the relative strength as compared with wheat yesterday. This was especially true of oats. St. Louis reported inquiries for cash oats to be shipped to central Illinois points, as the grain could not be bought from farmers in that area. Country offerings of corn to arrive were relatively light, while the shipping demand was fair.

Corn closed ¾ to 1 cent higher, with December at 43⅛ to 43¼ cents, while oats were ⅞ to 1¼ cents higher, December being 33⅛ cents at the last, a new high for the week and 8¼ cents above the low on Tuesday. Liquidation in rye has apparently run its course, and the close was ⅛ cent higher to ¼ cent lower, December being 53¼ cents. Barley was unchanged to 1¾ cents higher. December finished at 44 cents.

FRANC RALLIES; DOLLAR SAGS TO 71.10% OF PAR

[Chicago Tribune Press Service.]

New York, Oct. 21.—The foreign exchange market was quieter today and the French franc recovered a portion of its previous heavy losses. The stronger tone in the franc carried the entire foreign currency list higher and the dollar consequently fell in exchange value to 71.10 per cent of parity.

French exchange finished higher on the day at 5.51 cents, guilders rose to 56.80 cents, Swiss francs to 27.28 cents and Belgas to 19.64 cents. The pound sterling was ¼ cent higher at $4.52 and the Canadian dollar was better at 96.75 cents.

In spite of the cheapening of the dollar, the treasury's daily gold price was reduced 12 cents to $29.01 an ounce, or within 1 cent of the lowest price yet quoted. This reduction in the gold price reflected the strong advance in the dollar the previous afternoon, only a small part of which had been lost by the time the treasury made its calculations this morning.

North Shore Certificate Issue, $600,000, Approved

The Illinois commerce commission yesterday authorized A. A. Sprague and Britton I. Budd, receivers of the Chicago, North Shore and Milwaukee electric line, to issue $600,000 of receivers' certificates, bearing interest of not more than 6 per cent. The certificates will mature on or before three years from the date of issue.

Highway Contract Awards Are Largest in Two Years

The Engineering News-Record report highway contracts let during the week ended Oct. 16 aggregated $19,279,000, the highest weekly award in over two years. Highway contracts of over a million dollars each were let in Texas, California, New York, Ohio and Missouri.

Gannett Publishers Report Earnings for Nine Months

For the nine months ended Sept. 30, the Gannett company, Inc., publishers, and wholly owned subsidiaries report combined net profit after depreciation, but before interest, amortization and income taxes, of $859,906, compared with $778,662 for the same period last year.

MONEY PRICES—EXCHANGE

	Yesterday.	Friday.	Week ago.	Year ago.	Par.
Gold, per fine ounce	$29.01	$29.13	$29.83	$20.67	$20.67
Silver, per ounce	.36875	.36625	.36375	.27	.....
Dollar, gold value	.7110	.7175	.6946	1.00	1.00
British pound	4.52	4.5175	4.5725	3.395	4.8665
French franc	.0551	.0546	.0564	.0394	.039179
Canadian dollar	.9675	.96625	.97125	.9250	1.00
German mark	.3360	.3330	.3440	.2380	.2382
Italian lira	.0742	.07345	.0759	.05125	.0526
Swiss franc	.2728	.2705	.2790	.1936	.1930
Dutch florin	.5680	.5630	.5810	.4032	.4020

CONDITION OF CHICAGO BANKS

	Loans and Discounts Sept. 29, '33.	Loans and Discounts June 30, '33.	Total Deposits Sept. 29, '33.	Total Deposits June 30, '33.	Cash Resources Sept. 29, '33.	Cash Resources June 30, '33.	Savings Deposits Sept. 29, '33.	Savings Deposits June 30, '33.
National	$632,388,000	$594,230,000	$1,374,520,000	$1,338,162,000	$550,688,000	$471,064,000	$208,637,000	$205,302,000
State	115,702,000	108,402,000	377,352,000	365,979,000	110,228,000	99,274,000	88,710,000	84,186,000
All banks	$748,090,000	$702,632,000	$1,751,872,000	$1,704,141,000	$660,916,000	$570,338,000	$297,347,000	$289,488,000

NATIONAL BANKS

	Loans and Discounts Sept. 29, '33.	Loans and Discounts June 30, '33.	Total Deposits Sept. 29, '33.	Total Deposits June 30, '33.	Cash Resources Sept. 29, '33.	Cash Resources June 30, '33.	Savings Deposits Sept. 29, '33.	Savings Deposits June 30, '33.
Amer Nat Bank & Tr Co	$ 3,553,000	$ 3,074,000	$ 12,683,000	$ 11,428,000	$ 3,461,000	$ 3,466,000	$ 815,000	$ 802,000
City Nat Bank & Tr Co	22,534,000	18,196,000	81,731,000	79,082,000	45,502,000	48,833,000	9,229,000	9,631,000
Cont Ill Nat Bank & Tr C.	363,916,000	343,029,000	638,588,000	632,819,000	218,687,000	189,409,000	80,584,000	79,596,000
*Drovers	6,521,000	5,077,000	15,713,000	13,758,000	7,844,000	6,137,000	....	....
First National	223,217,000	211,544,000	583,948,000	563,486,000	258,676,000	207,862,000	106,824,000	105,134,000
First Nat of Englewood	708,000	746,000	5,850,000	5,628,000	2,111,000	2,613,000	2,929,000	2,708,000
Halsted Exchange	101,000	79,000	1,508,000	1,183,000	893,000	718,000	212,000	172,000
Lawndale	361,000	469,000	3,293,000	3,135,000	943,000	975,000	2,071,000	1,944,000
Live Stock National	3,304,000	2,990,000	7,779,000	6,210,000	3,303,000	2,717,000	1,585,000	1,661,000
Mid-City National	1,534,000	2,305,000	3,944,000	3,504,000	1,247,000	1,087,000	1,091,000	1,007,000
Mutual	714,000	632,000	2,580,000	2,303,000	1,181,000	1,183,000	1,277,000	1,128,000
Nat Blvd Bank of Chicago	3,390,000	3,580,000	8,892,000	8,331,000	3,600,000	3,111,000	873,000	665,000
National Builders' Bank	1,203,000	1,387,000	4,117,000	4,173,000	1,526,000	1,394,000	338,000	333,000
National Security	288,000	144,000	1,724,000	1,052,000	612,000	529,000	568,000	293,000
Terminal	1,035,000	978,000	2,170,000	2,070,000	1,102,000	1,030,000	241,000	228,000
Total	$632,388,000	$594,230,000	$1,374,520,000	1,338,162,000	$550,688,000	$471,064,000	$208,637,000	$205,302,000

STATE BANKS

	Loans and Discounts Sept. 29, '33.	Loans and Discounts June 30, '33.	Total Deposits Sept. 29, '33.	Total Deposits June 30, '33.	Cash Resources Sept. 29, '33.	Cash Resources June 30, '33.	Savings Deposits Sept. 29, '33.	Savings Deposits June 30, '33.
Amalgamated Tr & Sav	$ 964,000	$ 966,000	$ 2,319,000	$ 2,112,000	$ 834,000	$ 770,000	$ 939,000	$ 897,000
Banco De Napoli Tr Co	272,000	191,000	1,419,000	1,219,000	722,000	550,000	1,040,000	872,000
Beverly State Sav	182,000	181,000	519,000	557,000	75,000	122,000	240,000	215,000
Broadway Tr & Sav	201,000	193,000	759,000	585,000	433,000	292,000	278,000	218,000
Chicago City	4,349,000	4,427,000	7,678,000	7,037,000	3,847,000	3,293,000	3,561,000	3,207,000
Drexel	1,257,000	1,262,000	2,903,000	2,548,000	751,000	726,000	1,410,000	1,280,000
Drovers Trust	3,290,000	3,151,000	5,305,000	4,792,000	1,209,000	1,030,000	4,666,000	4,454,000
Edgewater Tr & Sav	154,000	104,000	154,000	125,000	98,000	96,000	52,000	39,000
Edison Park	109,000	113,000	98,000	92,000	53,000	45,000	32,000	27,000
Hamilton	202,000	199,000	439,000	373,000	278,000	226,000	220,000	177,000
Harris Tr & Sav	49,911,000	44,002,000	120,531,000	121,504,000	47,599,000	38,732,000	14,508,000	14,502,000
Howard Ave Tr & Sav	473,000	465,000	428,000	369,000	233,000	241,000	158,000	124,000
†I C Bank & Trust Co	126,000	....	327,000	....	97,000	....	85,000	....
Lake Shore Tr & Sav	2,098,000	1,981,000	4,628,000	4,129,000	1,320,000	1,100,000	983,000	913,000
Lake View Tr & Sav	1,794,000	1,793,000	6,585,000	5,865,000	2,081,000	2,057,000	3,109,000	2,582,000
Lawndale	450,000	414,000	1,472,000	1,375,000	411,000	287,000	764,000	722,000
Liberty Tr & Sav	1,157,000	671,000	4,464,000	4,115,000	1,458,000	1,081,000	1,602,000	1,439,000
Main	217,000	185,000	584,000	488,000	213,000	236,000	154,000	125,000
Mercantile Tr & Sav	3,123,000	2,825,000	7,605,000	7,243,000	2,075,000	2,004,000	956,000	894,000
Merchandise Bank & Tr.	977,000	1,396,000	2,960,000	3,103,000	1,502,000	1,301,000	408,000	391,000
Metropolitan	335,000	357,000	830,000	744,000	443,000	401,000	479,000	406,000
Northern Trust Co	27,959,000	27,103,000	179,707,000	173,844,000	36,768,000	36,132,000	43,685,000	42,544,000
Personal Loan & Sav	5,904,000	5,943,000	3,182,000	3,172,000	752,000	656,000	902,000	886,000
Pioneer	1,899,000	2,211,000	4,050,000	3,601,000	1,372,000	1,209,000	1,980,000	1,748,000
Pullman Tr & Sav	2,000,000	2,144,000	4,053,000	4,096,000	687,000	996,000	1,192,000	1,093,000
Sears Com State Bank	1,233,000	1,045,000	3,458,000	3,092,000	1,156,000	1,051,000	1,052,000	915,000
63d and Halsted	458,000	448,000	467,000	406,000	251,000	243,000	242,000	207,000
Skala	134,000	136,000	757,000	587,000	194,000	166,000	581,000	435,000
South Chicago Sav	1,710,000	1,798,000	1,789,000	1,414,000	825,000	923,000	797,000	685,000
State Bank of Clearing	432,000	421,000	758,000	692,000	235,000	232,000	265,000	235,000
University	871,000	863,000	1,812,000	1,621,000	669,000	517,000	677,000	597,000
Upper Avenue	675,000	662,000	1,813,000	1,977,000	385,000	608,000	367,000	285,000
Uptown	387,000	329,000	2,635,000	2,283,000	722,000	553,000	779,000	609,000
West 31st St.	119,000	123,000	185,000	154,000	127,000	106,000	126,000	100,000
Western State, Cicero	280,000	300,000	679,000	665,000	353,000	392,000	421,000	354,000
Total	$115,702,000	$108,402,000	$377,352,000	$365,979,000	$110,228,000	$ 99,274,000	$ 88,710,000	$ 84,186,000

*Savings deposits figures not available. †No figures available as of June 30, 1933, due to the fact that this newly organized institution assumed all deposit liabilities of the I-C Bank and Trust company.

Lists of Queries Sound Keynote of White House

Wearied by the large number of questionnaires sent to Wall street firms by various bureaus and committees at Washington, one broker remarked that there was a discouraging sameness about presidential administrations. The Hoover administration, he said, distinguished itself by the large number of commissions that were appointed to investigate all kinds of problems. The present administration, he declared, is producing questionnaires at a rate that is likely to establish a record. Four questionnaires have been sent in the last weeks to corporations or brokerage firms in Wall street.

* *

Stockyards traders as well as provision operators are studying up on arithmetic in an endeavor to understand how the processing tax for cattle and hogs is to work out. They are all good at figures, but the government has them beat when it comes to the game of percentages.

* *

The NRA code on La Salle street is working great hardship on clerks, customers room men and others, it is claimed. "I never knew I would come to this," said one of the star business getters of a leading firm as he punched the time clock.

* *

Volunteer firemen had their first inning on the Chicago Board of Trade a few days ago. A small fire on the 14th floor of the building resulted in damage estimated at $1 from the fire and considerably more than that from water. The water pressure in the fire hose connections proved so strong the hose got away from the volunteers, giving them and spectators a soaking.

It is said that all orders to buy wheat for the government are under the Federal Surplus Relief corporation and in Chicago it is distributing its orders among a dozen or more brokers. During the Federal Farm Board's operations in wheat about 350,000,000 bushels of wheat were bought, part for future delivery. Twenty brokers had the business.

TRADE DECLINES FURTHER, CHIEF INDICES REVEAL

New York, Oct. 21.—(AP)—Statistics appearing during the last week indicated a further decline in business activity, according to Moody's index figures for freight car loadings, electric power production, and steel ingot output. These index figures are adjusted for seasonal variation—that is, if the change from the previous week should coincide with the normal seasonal change the index figure would be unchanged:

	Car-loadings.	Electric.	Steel.	Com-bined.
Latest week	58.3	101.7	50.2	70.1
Previous week	57.7	103.8	55.2	72.2
Month ago	58.0	105.3	55.8	73.0
Year ago	57.1	94.7	23.6	58.5
1933 high	63.7	109.2	78.1	83.7
1933 low	45.6	88.7	15.5	50.5

1928 weekly average, 100.

[Copyright: 1933: By Moody's.]

Chief Justice in N. Dakota Resigns to Take U. S. Job

Bismarck, N. D., Oct. 21.—(AP)—Luther E. Birdzell of Grand Forks, chief justice of the State Supreme court, resigned today to become attorney for the Federal Depositors Insurance corporation at Washington.

NOW . . . A COMPLETE BROKERAGE SERVICE

Special trading departments for Real Estate, Corporation, Utility, Municipal and Home Loan Bonds.

Telephone Wabash 8686 for quotations

KNEELAND & COMPANY

INCORPORATED

Board of Trade Building — Chicago

COMMODITIES RALLY FROM SEASON'S LOWS; SHOW GAINS FOR WEEK

December wheat, oats, rye, lard and bellies sold at new low prices for the season to date during the last week, as the result of heavy and general liquidation. Cottonseed oil also dropped to a new low. However, all commodities staged sharp recoveries from the low figures later, especially in grains, and in general showed substantial net gains compared with the finish of the previous week. Price movements in the east were confused. Closing prices during the last two weeks, compared with the lowest levels of the season, follow:

	Oct. 21, 1933.	Oct. 14, 1933.	Low 1933.
Wheat, Dec., bu.	82c	75c	67½c
Corn, Dec., bu.	43⅛c	38⅝c	37⅛c
Oats, Dec., bu.	33⅛c	28⅝c	25c
Rye, Dec., bu.	53¼c	53⅝c	44c
Barley, Dec., bu.	44c	44½c	36½c
Lard, Dec., lb.	5.05c	4.77c	4.27c
Bellies, Dec., lb.	4.50c	4.75c	4.25c
Cotton, Oct., lb.	9.21c	9.08c	5.96c
Eggs, Oct., doz.	17c	16¼c	15¼c
Butter, Nov., lb.	21c	20⅛c	16⅝c
Sugar, N. Y., Dec., lb.	1.11c	1.22c	79c
Cocoa, N. Y., Dec., lb.	3.76c	3.76c	3.48c
Hides, N. Y., Dec., lb.	8.00c	8.50c	6.05c
Coffee, N.Y., Rio, Dec., lb.	5.44c	5.41c	4.78c
Cot Oil, N. Y., Dec., lb.	4.25c	3.85c	3.70c
Rubber, N.Y., Dec., lb.	7.25c	7.71c	4.76c
Silver, N. Y., Dec., oz.	37.20c	37.05c	27.69c

NATIONAL LIFE'S POLICIES TO BE REINSURED SOON

Plans are under way for the prompt reinsurance of policy holders of the National Life Insurance company of the U. S. A., now in receivership, Ernest Palmer, state director of insurance, announced yesterday.

Mr. Palmer urged policy holders to pay their premiums when due and said he had no doubt that all death claims would be paid in full. The affairs of the company are being handled through the home office at 29 South La Salle street. The receiver is Patrick J. Lucey.

Judge Ladd of the Polk county District court in Des Moines, Ia., has appointed Insurance Commissioner E. W. Clark as ancillary receiver in Iowa for the National Life company. The application for the ancillary receivership said that about $2,000,000 in securities is on deposit in Iowa, representing the company's reserve on policy operations in the state.

MARKET SUMMARY

NEW YORK STOCKS — Weak. Break 1 to 8 points.

CHICAGO STOCKS — Irregular. Ward off 2¾.

NEW YORK BONDS — Uneven. Speculative issues rise.

FOREIGN EXCHANGE—Firm. Dollar sells off.

WHEAT—Unsettled, higher. Further government buying.

CORN — Higher. Unfavorable weather.

CATTLE—Steady. Dull.

HOGS—Steady; top, $4.60; average, $4.25.

COTTON—Unsettled; close is shade higher.

SUGAR AND COFFEE—Closed.

PRODUCE—Butter and eggs steady.

PRIVATE WIRES TO ALL MARKETS
ESTAB. 1880

James E. Bennett & Co.

STOCKS BONDS COTTON

LARD SUGAR RUBBER

Members All Principal Exchanges
Board of Trade & Mercantile Exchange

Solicit Consignments

Future Delivery Orders—All Exchanges

GRAIN—BUTTER—EGGS

ST. LOUIS—CAIRO—PEORIA

332 So. La Salle Street, Chicago

Senate Stock Quiz May Call RFC Director

Washington, D. C., Oct. 21.—(AP)—Harvey Couch, a director of the Reconstruction Finance corporation, probably will be called before the senate stock market investigating committee next week for inquiry into a personal letter written by him about stock transactions in 1932 to Charles McCain, chairman of the governing board of the Chase National bank, found by committee agents in the bank's files.

The letter, written in August, 1932, on Reconstruction Finance corporation stationery, referred to transactions in the stock of an Insull concern. Investigators said the letter was not self-explanatory and would need amplification to be understood.

Couch tonight announced his willingness to appear before the senate stock market investigating committee and answer any questions asked of him.

Couch said McCain, whom he described as a "lifelong friend," had telephoned him to learn whether he would consider resigning from the reconstruction corporation "to undertake the reorganization of a group of Insull properties."

Says He Refused Offer.

Couch said he replied he intended to complete his job with the government and could not accept McCain's offer.

"I explained further," Couch said, "that when I finished here I expect to return to Arkansas to continue to extend such aid as I can in the development of that section. Neither the letter nor the telephone conversation had anything whatever to do with the RFC."

Explaining that he and McCain were reared together in Arkansas and have been associated in business, Couch said:

"There is nothing in my relationships with Mr. McCain that I desire to hide. I shall be glad to appear before the committee to answer any questions in this or any other connection if the committee sees fit."

If Couch appears before the investigators, he will be the first government official who has testified on his own behalf since the inquiry started a year and a half ago.

Figures in Previous Evidence.

Couch has figured in the investigation twice before, the most recent time being last week when he was listed as having borrowed $300,000 from Dillon, Read & Co. in 1928. The evidence submitted at that time showed this loan still was outstanding at the end of 1931.

Previously, Couch had been listed as one of the purchasers of "bargain stock" from J. P. Morgan & Co. The evidence showed he obtained 500 shares of Niagara and Hudson stock in August, 1929, at $25 a share when it was quoted at $35 in the market.

Both of these incidents, however, antedated Couch's assumption of government office.

CHICAGO BANKS EXPAND CREDIT; DEPOSITS GAIN

Cash Positions Also Are Improved.

BY THOMAS FURLONG.

While strengthening their cash positions and increasing their deposits, Chicago banks put out more money in loans in the last three months, according to the quarterly statements issued yesterday.

The state banks made public their position as of Sept. 29 in response to the regular call for statement of condition by the state auditor of public accounts. The federal controller of currency did not issue the call for national banks, but the national banks in Chicago made public their positions along with the state institution.

Aggregate loans, deposits and cash resources of the reporting banks showed material increases over the three months. The return of money from hoarding pushed up the deposits of both the large downtown banks and the smaller outlying institutions.

Condition More Liquid.

The banks increased their cash resources, putting themselves in an even more liquid condition than they were three months ago. They did not do this, however, by reducing their loans and discounts. Both the national and state banks showed a larger amount of this type of credit outstanding.

Total deposits of all Chicago banks stood at $1,751,872,000, as compared with $1,704,141,000 at the end of June, an increase of more than $47,000,000.

Savings deposits increased from $289,488,000 at the end of June to $297,347,000 on Sept. 30. Cash resources of the reporting banks increased to $660,916,000, as compared with $570,338,000 three months ago.

Loans and discounts expanded nearly $46,000,000 in the three month period. On Sept. 29 loans and discounts stood at $748,090,000, as compared with $702,622,000 last summer.

Big Banks' Deposits Jump.

Conspicuous deposit gains were made by the big downtown banks. The Continental reported total deposits were up nearly $5,000,000 to $638,588,000. It still ranks first among Chicago banks in total deposits, with the First National second on a total of $583,948,000. While its deposits were gaining the Continental increased its loans and discounts by more than $20,000,000.

The First National deposit total of $583,948,000 represented an increase of more than $20,000,000. It put out nearly $12,000,000 through loans and discounts in the three months.

The City National reported a gain of nearly $3,000,000 in total deposits, which now stand at $81,731,000, and expanded outstanding credit by nearly half a million. Deposits of the Northern Trust jumped about $6,000,000 to a total of $179,707,000. Loans and discounts increased about $800,000.

Harris Trust Reports Gain.

The Harris Trust and Savings bank increased its cash resources by nearly $9,000,000, at the same time adding nearly $6,000,000 to its loans and discounts. Its total deposits were $120,531,000, compared with $121,504,000 three months ago.

The state call came three weeks later than usual. It has been up awaiting a national call which has been put off presumably pending qualification of banks under the federal deposit insurance plan.

SURFACE LINES' TRAFFIC 10.6 PCT. ABOVE YEAR AGO

The total number of revenue passengers carried by the Chicago Surface lines increased 10.6 per cent in September to 54,945,095 from 49,654,342 in September, 1932.

The percentage increase is lower than those for July and August. The number of revenue passengers for June showed an increase of 2.62 per cent over the number in June, 1932; for July an increase of 12.88 per cent, and for August, 17.85 per cent.

For the nine months, including September, 476,452,735 passengers were carried, 1.63 per cent below the total for the same period of last year.

Chicago Meeting to Plan Increase in Home Building

Several hundred contractors, city planners, architects, engineers, realtors, building and loan men, building material dealers and governmental agencies from all parts of the country will meet at the Union League club next Tuesday and Wednesday, to launch a movement to increase home building and put more men back to work. The sessions will be under the auspices of the National Association for Better Housing. J. Soule Warterfield of Chicago will preside.

Rail Makers Cut Prices to $37.75 a Ton

[Chicago Tribune Press Service.]

New York, Oct. 21.—Acting on the suggestion of President Roosevelt, the leading steel companies have reduced the price of rails from $40 a ton to $37.75 in the hope of obtaining orders for more than 1,000,000 tons of rails and fastenings.

The new low price was filed today with the American Iron and Steel institute, which administers the steel industry's code, by the Carnegie Steel company, the Illinois Steel company, the Tennessee Coal, Iron and Railroad company; Bethelehem Steel corporation, the Inland Steel company, and the Colorado Fuel and Iron company. The first three are subsidiaries of the United States Steel corporation. The group, as a whole, controls the entire steel rail manufacturing capacity of the country.

Drive for Steel Business.

Steel executives regard the cut as a vigorous step to stimulate rail purchases and to bolster the industry's operations. During recent weeks steel activities have declined steadily and during the last week have dropped about 6 points to 34 per cent of capacity, the lowest rate since the beginning of May. If the railroads order freely at the new price the swift decline in steel making will be checked and substantial production maintained until public projects have matured and automobile manufacturers begin to submit orders for 1934 cars.

The new price, which will become effective Oct. 30, is the lowest quoted on steel rails since May 1, 1916, when a price of $33 a ton was established. During the war the price rose to $55 a ton. The price was $43 a ton for the ten years from 1922 to 1932. On Oct. 20, 1932, the steel makers cut the price $3 to stimulate buying. The reduction, however, brought in relatively little business.

NRA Boosts Costs.

During recent months steel prices have been advancing steadily because of the bigger operating costs under the NRA code. These added costs are estimated by the steel executives at $100,000,000 a year. Prices of plates, bars, and shapes have been advanced $2 and $3 a ton, and the trade is expecting higher quotations for the tin plate and steel sheets.

Despite the trend toward higher prices, President Roosevelt recently called the chief executives of three steel companies to the White House and announced that if the producers would make low bids the government was prepared to lend public works funds to the railroads with which to buy at least 800,000 tons of steel rails.

The executives summoned by the President were Myron C. Taylor, chairman of the board of the United States Steel corporation; Eugene G. Grace, president of the Bethlehem, and L. E. Block, chairman of the board of the Inland Steel company.

Believe Prices Too High.

The administration was said to have felt that prices of steel rails had not kept pace with the decline in other steel products. Because of the small number of producers of steel rails price cutting did not appear in the rail market during the depression.

Several days after the White House conference, Joseph B. Eastman, coordinator of transportation, sent to executives of the four steel rail companies a list of 47 railroads that were ready to buy 844,525 tons of steel rail and 245,221 tons of fastenings. Several of the commitments were based on a price of not more than $35 a ton. In his letter, Mr. Eastman declared that the available information "warrants a conclusion that the base price should be below, rather than above $35 a ton."

"If this conclusion is challenged," Mr. Eastman said, "I suggest that the way to clear up the point is to afford the government accountants an opportunity to examine the books and records of the steel companies."

He said the large orders would make possible cheap production.

JOBS INCREASE 2 PER CENT HERE FOR ONE MONTH

Employment was increased 2 per cent and pay rolls three-tenths of 1 per cent by 782 Chicago firms employing 219,739 persons in the period Aug. 15 to Sept. 15, according to the Illinois department of labor. Both gains were slightly less than those recorded by reporting industrial establishments of the state as a whole.

Manufacturing concerns in Chicago added 2.1 per cent more workers and augmented pay rolls 1.1 per cent in the period. The metal, machinery and conveyances, and wood product groups contributed most to employment, while the wood products, clothing, millinery and foods groups recorded the largest improvement in pay rolls.

Nonmanufacturing industries in Chicago gained 1.9 per cent in employment, but lost seven-tenths of 1 per cent in pay rolls.

Within the Chicago metropolitan area, employment improved 2.4 per cent for all reporting industries, but pay rolls fall off 1-10 of 1 per cent.

LEAVELL TELLS PLANS TO FREE BANK DEPOSITS

Rush to Release Cash by Thanksgiving.

BY HOWARD WOOD.

Plans for rushing funds to depositors in closed banks in the Chicago federal reserve district before Thanksgiving were set in motion yesterday after the return from Washington of James R. Leavell, president of the Continental Illinois National Bank and Trust company and chairman of this district of the special advisory and appraisal committee named by the Reconstruction Finance corporation to help liquidate closed banks in a hurry.

"I was instructed in Washington to start to work with all possible speed," Mr. Leavell said. "The necessity for prompt handling was impressed upon us repeatedly by officers of the RFC.

"My co-workers have been told to compile a rough estimate of the number of closed banks that can be taken care of immediately and the amount of deposits involved.

Arranges Subcommittee.

"In the meantime I am getting in touch with leading bankers in Milwaukee, Detroit, Indianapolis, and Des Moines to arrange for subcommittees in Iowa and those parts of Wisconsin, Michigan, and Indiana which fall within the seventh federal reserve district.

"Officers of the RFC in Washington have instructed the chairmen of the special advisory committees in each of the 12 reserve districts to arrange the details themselves. As chairman for the seventh district I plan to urge the formation of subcommittees in each of the states with local groups functioning in individual communities under the supervision of the state subcommittees."

The seventh reserve district includes all of Iowa, northern and central Illinois, and Indiana, southern and central Wisconsin, and the lower Michigan peninsula.

Committee Can't Make Loans.

Mr. Leavell said that the special advisory and appraisal committee has no power to make loans, but that it will examine the assets of closed banks and make recommendations in each case to the RFC as to the amount that it believes can be lent.

Once the loan is made to a closed bank assets of the bank will be taken over by the RFC and the money distributed to the depositors as a liquidating dividend.

No instructions had been given by the RFC, Mr. Leavell said, concerning the percentage of deposits that will be thus released. Asked about the report that the liquidating dividends would be approximately 50 per cent of frozen deposits he replied that the percentage would probably vary in individual cases.

It is understood that the advisory and appraisal groups in each of the 12 reserve districts will devote their efforts first to banks that have closed since Jan. 1, 1933. Most of these banks have as yet paid nothing to depositors.

On the other hand, most banks that closed prior to January 1, including those that folded up during the wave of bank failures in June and July last year have made some disbursement to depositors.

More Instructions Tomorrow.

Further instructions from the RFC officers in Washington concerning the manner in which the liquidation of closed banks is to be carried out are expected Monday morning, Mr. Leavell said.

"At present our instructions have been brief," he said. "Washington has simply said: 'Do it your own way; make your own appointments, but get busy and do it promptly.'"

"We were given to understand that politics is to be kept out of the picture and that there would be no distinction between state and national banks."

The RFC is to handle the liquidating loans through the deposit liquidating committee, a division of the RFC set up for the particular purpose of making loans to closed banks. This committee is headed by G. C. Merriam, a director of the RFC. The special advisory and appraisal committee of leading bankers in the twelve reserve districts will forward its appraisals and recommendations to the deposit liquidating committee.

No Estimate of Cash to Be Freed.

No estimate has yet been made of the amount of money that will be released in Chicago or in the seventh reserve district. In view of the fact that Chicago's record of reopened

[Continued on page 8, column 5.]

We announce the opening of a branch office at

208 SOUTH LA SALLE STREET

Chicago, Illinois

Telephone: STAte 0707

under the supervision of

V. B. SEAMAN

DISTRICT MANAGER

A. B. BECKER, Wholesale Representative

ALPHA DISTRIBUTORS, INC.

Organized by former executives of the Securities Department of Henry L. Doherty & Company to distribute and deal in securities through a nation-wide system of branch offices and also through established security dealers.

INQUIRIES ARE INVITED

Principal Office 60 Wall Street, New York

Should Stocks be Bought or Sold NOW?

ARE STOCKS CHEAP OR SHOULD THEY BE SOLD WITH THE IDEA OF REPLACING AT LOWER LEVELS?

The correct answer to this question will mean additional profits to the prudent investor. Those interested in the answer should send for our latest bulletin.

IT IS FREE UPON REQUEST

FINANCIAL McNEEL'S SERVICE

R. W. McNEEL, FOUNDER

126 NEWBURY ST. CT-3. BOSTON.

Name..........

Address..........

DECLINES RULE IN ALL SECTIONS OF BOND MARKET

Foreign Issues Mostly Lower at Close.

BOND AVERAGES

DOMESTIC.

	Last av.	Day.	Mth.	Year.
Rails	68.16			—.20
Industrials	78.32			—.22
Utilities	73.91			—.11
Combined	72.13			—.19

FOREIGN.

	Last av.	Day.	Month.	Year.
10 g'v'rnment issues	101.24	—.26	+.15	+5.73

[Chicago Tribune Press Service.]

New York, Oct. 21.—Lower prices were the order of the day in all sections of the listed bond market during the two-hour trading period today.

United States government bonds closed generally lower, with the losses amounting to 1-32d to 14-32d point. Domestic corporation bonds were weaker, with the maximum declines amounting to a point or two, and leading foreign loans closed irregularly lower.

Recoveries of 1 to 1½ points in French government bonds and moderate rallies in German loans featured an otherwise easier market for foreign issues. French municipal loans were down fractionally to 3 points. United Kingdom issues were off ⅜ to a point, and Swiss government 5½s broke 2⅜ points.

In the rails there was an outcropping of weaknesses in the liens of the Rock Island, Erie, Illinois Central, Missouri Pacific, and the New York, Chicago, and St. Louis.

Small gains were held by bonds of American Telephone, American Smelting, Canadian Pacific, Central Pacific, Cincinnati Gas, Goodrich, New Haven, Shell Union Oil and Union Pacific.

Bonds of the old imperial Russian government were the most active of the Curb list today, scoring fractional advances. Current prices on these average slightly above 5 cents on the dollar.

OFFICIAL WEATHER FORECAST

The official forecast for today and tomorrow and yesterday's table of records follow:

Indiana—Showers and thunderstorms early Sunday in east and south, generally fair in northwest, much cooler; probably fair and colder Monday.

Lower Michigan—Generally fair Sunday and probably Monday, colder.

Upper Michigan—Partly cloudy Sunday and Monday, colder.

Wisconsin—Generally fair Sunday and Monday, colder.

Missouri—Generally fair Sunday and Monday, except possibly showers early Sunday in extreme southeast, cooler.

Iowa—Generally fair Sunday and probably Monday, colder.

Minnesota—Generally fair Sunday and Monday, except unsettled Sunday in extreme north; colder.

North Dakota—Generally fair Sunday and Monday, continued cold, with colder Sunday in east portion.

South Dakota—Generally fair Sunday and Monday, colder in east portion.

Nebraska—Generally fair Sunday and Monday, colder in east portion.

Kansas—Generally fair Sunday and Monday; cooler Sunday in extreme southeast.

Ohio—Partly cloudy; much colder preceded by rain in extreme east portion Sunday; Monday partly cloudy.

Place of observation. State of weather. Oct. 21, 1933, 7 p. m. Central time	Direction of wind	Temp. 7 p. m.	Highest today	Lowest last night	Precipitation 24 hours
East central states—					
Alpena, cloudy	S.W.	58	64	44	.62
Cairo, clear	S.	72	80	66	...
Chicago, rain	W.	52	68	53	2.47
Cincinnati, clear	S.	74	80	58	...
Cleveland, cloudy	S.	70	76	50	...
Detroit, cloudy	S.	68	72	46	...

DIVIDENDS DECLARED

NEW YORK BOND TRANSACTIONS

Saturday, October 21, 1933.

DOMESTIC.

UNITED STATES GOVERNMENT WAR LOANS.

UNITED STATES TREASURY CERTIFICATES. [Quoted by C. F. Childs & Co.]

UNITED STATES TREASURY BILLS (Discount Bills).

FOREIGN.

No. thous.		High.	Low.	Close.	Net chge.
15	T El Lt 6s '53	59	59	59	— ⅛
2	Trond 5½s '57	75	74⅞	75	+ 1
8	UStlWs 6½s '51A	32	31⅝	32	+ ¼
27	do 6½s '47A	32	31	32	+ 1¼
1	do 6½s '51C	32	32	32	+ 1
3	Un P & L 6s '53	39	39	39	— ⅛
4	Ur8s'46 cpn on	33	33	33	....
9	do 6s '60	27½	27⅛	27½	+ ½
4	Vien City 6s '52	54⅛	54⅛	54⅛	....
17	Warsaw C 7s '58	44½	44	44½	+ ½
12	West UElPw6s'53	38	37⅝	38	+ 1¼

†Matured bonds; negotiability impaired by maturity.
XIN—ex-Interest.

INVESTORS' GUIDE

If you wish information about investments or insurance write to The Tribune Investors' Guide. Inclose stamped, self-addressed envelope for reply. Answers of public interest are published, but inquirers' names are never revealed. Beyond care in securing information The Tribune assumes no responsibility.

Sunday, October 22, 1933.

[Copyright: 1933: By The Chicago Tribune.]

Beer.

The beer situation today should be closely analyzed by those individuals who regard the product as a money making medium as well as a thirst quencher.

The industry is still in the formative stage. Only one season has been passed by those brewing companies fortunate enough to have been prepared when 3.2 beer was legalized. Some reported large profits during the summer months. Now that there have been touches of coolness in the air it is a good time to take stock of the situation.

In considering earnings reports covering summer months discount should be taken not only of the seasonal factor but also of the absence of competition. There was a serious shortage of the beverage. Breweries were hard put to supply demand. In fact, some published denials that "green" beer was being turned out because the heavy demand led many imbibers to believe that it was impossible to satisfy all with aged beer.

A few short months have changed this. More and more breweries have commenced distribution.

One of the larger companies declared a dividend of five per cent of the issuance price of its stock last June. Earnings covered the disbursement by an ample margin. About a month ago, however, the directors announced that there would not be another dividend at this time.

One of two inferences may be drawn. Either profits do not now justify dividends or directors felt that the coming winter will demand large expenditures to maintain their position in the market. If either inference is correct it means that profits will depend on the same factors present in other lines of business—close control of operating costs and successful sales efforts.

Brewers will be confronted with a complicating factor next year—distilled liquor. It is impossible at this stage to make any reasonably accurate prediction as to how much it will cut into the sale of beer.

It seems safe to presume, however, that brewing companies as a whole will not report profits equivalent to last summer's for some time. The novelty of beer is wearing off; expenses of distribution are higher; more attention must be paid to quality; competition from other breweries is keener, and the probable competition of "hard liquor" will have to be contended with.

In this respect it is interesting to note that one company in its offering circular was candid enough to admit that although at the time of the publication of the circular net profit per barrel of beer was greatly in excess of $1.50 per barrel, estimated net profit per barrel of beer after stabilization of the industry would approximate only $1.50 a barrel.

LEAVELL TELLS PLANS TO FREE BANK DEPOSITS

Rush to Release Frozen Money by Thanksgiving.

[Continued from page 7, column 8.]

banks since Jan. 1 has been better than that of almost any other large city in the country it is likely that Chicago's slice of this easy money from the RFC will not be large. After the nation-wide bank moratorium in March banks representing more than 99 per cent of Chicago's aggregate of banking resources reopened for business on an unrestricted basis.

Downstate Illinois also is in line for a comparatively thin slice because of the fact that a larger than average number of banks were opened in this state on an unrestricted basis after the moratorium. State banking authorities say there are only eighty state banks in Illinois closed since Jan. 1, eight of which are in Cook county. These eighty have total deposits of approximately 30 millions, of which 6 millions is represented by the eight Cook county banks. Of the 704 state banks operating just before the moratorium all but about thirty-five have either reopened on an unrestricted basis or have been liquidated or consolidated with other banks with no loss to depositors. More than 20 millions of new capital has been put into state banks by local communities in reorganization plans.

National Figures not Segregated.

Comparative figures for national banks in Illinois are not available. For the entire seventh reserve district, including northern and central Illinois, there were on July 26, 1933, 212 million dollars of deposits tied up in unlicensed national banks, the largest amount for national banks in any of the twelve districts. This figure, however, includes Michigan and Wisconsin, both of which have a large number of closed national banks.

Chairmen of the special advisory and appraisal committees in each of the 12 federal reserve districts are as follows:

First: Boston—Daniel G. Wing, chairman of the board, First National bank of Boston.

Second: New York—Mortimer N. Buckner, chairman of the board of trustees, New York Trust company.

Third: Philadelphia—Livingston E. Jones, president, First National bank of Philadelphia.

Fourth: Cleveland—S. B. Congdon, president, National City bank of Cleveland.

Fifth: Richmond—Robert V. Fleming, president, Riggs National bank of Washington, D. C.

Sixth: Atlanta—R. G. Clay, president, Fulton National bank of Atlanta.

Seventh: Chicago—James R. Leavell, president, Continental Illinois National Bank and Trust company of Chicago.

Eighth: St. Louis—Walter W. Smith, president, First National bank of St. Louis.

Ninth: Minneapolis—C. T. Jaffray, president, Minneapolis, St. Paul and Sault Ste. Marie railroad.

Tenth: Kansas City—W. T. Kemper, chairman of the board, Commerce Trust company.

Eleventh: Dallas—F. F. Florence, president, Republic National Bank and Trust company of Dallas.

Twelfth: San Francisco—Frank B. Anderson, chairman of the board, Bank of California of San Francisco.

The twelve district chairmen of the SAAC will serve without compensation.

CHICAGO CURB EXCHANGE STOCKS

	Sales.	High.	Low.	Close.	Prev. close.
All Br & Dist	715	4½	4¼	4½	4⅝
EngesserBr clA	50	1⅝	1⅝	1⅝	1⅝
Fr Fehr Brew	1,200	2⅛	2	2⅛	2¼
Peter Fox Br					6½
Gipps Br cl A					2
Heiberg Brew					1⅝
Heidelberg Br					.70
Hyde Pk Brew					11
Minneap Brew					5⅛
Muessel Brew.					6
Paducah Coop					2⅛
KGSchmidt Br					2⅛
StdOil Indiana					29
Sterling Brew.					3⅝
Sundstrand Ma					2⅛

Total sales, 3,900 shares.

TAX WARRANTS

U. S. TREASURY

[Chicago Tribune Press Service.]

Washington, D. C., Oct. 21.—The following is a statement of the condition of the United States treasury as of Oct. 19:

NAVAL STORES.

U. S. ECONOMISTS SEE OFFSETS TO LULL IN TRADE

Federal Revenue Up, Relief Smaller.

Washington, D. C., Oct. 21.—[U. P.]—A marked improvement in the financial condition of the government itself, and a 5 per cent decrease in unemployment relief needs from August to September, were balanced against business recessions by government economists today.

Internal revenue collections are setting a new peace time record this month. They may reach $200,000,000, treasury figures showed.

New Taxes Offset Declines.

Slight declines in tax collections on cigarets, gasoline, telephones, checks and stock and commodity trading, which reflected business reverses, were more than offset by the yield from the new capital stock and dividend taxes. Miscellaneous internal revenue skyrocketed to $139,076,388 for the first 18 days of this month.

The decrease in relief needs was attributed to reëmployment, which in turn was counted on to give new life to the NRA buying campaign.

Although more than a billion dollars has been estimated to have been added to the purchasing power of American farmers, one of the administration's principal aims is to boost farm prices nearer the 1926 levels.

Steel Industry Pessimistic.

With steel ingot production down to 39 per cent of capacity this week from 44 per cent last week, the Iron Age reported that the industry faced the remainder of the year pessimistically. Automobile output last week amounted to 36,753 units, against 37,986 in the preceding week, and 12,675 in the corresponding week of last year.

Output of electrical energy showed a gain of only 7.4 per cent over a year ago, against a gain of 9.3 per cent in the preceding week.

Lumber output last week was 159,239,000 board feet, against 153,703,000 in the preceding week, and 121,483,000 in the like week a year ago. Bituminous coal output was 6,670,000 tons, 5,660,000 tons and 7,888,000 tons, respectively.

2 MIDDLE WEST UTILITIES UNITS REPORT INCOME

Third quarter income reports were issued yesterday by two subsidiaries of the Middle West Utilities company.

The Central Power and Light company and subsidiaries reported net income of $140,891 for the third quarter and $407,951 for the nine months ended Sept. 30. Gross was $1,787,633 for the quarter and $5,247,006 for nine months. Comparable 1932 figures were not released.

The Missouri Gas and Electric reported net income of $3,519 for the quarter and a loss of $3,654 for the nine months. Gross was $142,511 in the three months and $411,213 for the nine months.

Merchant Food Packer Group Opens Office Here

The Red and White corporation, association of wholesalers, food packers and affiliated retail stores, has leased space in the Merchandise Mart and will maintain its headquarters here. The office in Buffalo will be converted into a branch, it was stated. S. M. Flickinger is president of the corporation.

McGraw-Hill Publishing Reports Profit in Quarter

McGraw-Hill Publishing company reports net profit of $42,160 for the September quarter against loss of $78,052 in the preceding period and loss of $2,206 a year ago. There was a loss of $66,598 for the year to Sept. 30, against loss of $131,941 in the corresponding 1932 period.

Rumor Simms Petroleum May Pay Small Dividend

New York, Oct. 21. — Wall street hears that directors of Simms Petroleum company may consider the declaration of a small dividend at their December meeting. Last year a dividend of 25 cents was voted. It was paid early in January, 1933.

COTTONSEED OIL.

NEW YORK, Oct. 21.—(AP)—COTTONSEED—Bleachable oil was quiet and after showing early gains of 4 to 5 points on active positions on covering and southern buying prices reacted under liquidation with the market

CHICAGO STOCKS

Saturday, October 21, 1933.

BANK ROBBER 'MARKET' HOLDS UP FAIRLY WELL DESPITE DEPRESSION

[Chicago Tribune Press Service.]

New York, Oct. 21.—Banks and trust companies throughout the country lost $2,402,277 as a result of 516 holdups and 95 burglaries during the last fiscal year of the American Bankers' association, James E. Baum, deputy manager of the organization in charge of the protective division, announced today.

During the previous fiscal year there was 554 holdups and 77 burglaries with a total loot of $3,568,373. "When one considers that numerous banks were closed this year, the recession in turnover and volume of return for bank robbers was not great," Mr. Baum said.

The deputy manager explained that the figures were based on an annual survey conducted by the protective division. "The division which has been operating for more than forty years is in effect a specialized national police force," he said. "All bank holdups and bank robberies are investigated and an attempt is made to track down the criminals."

Criminals, bank employés and bystanders killed or wounded during bank robberies or attempted robberies during the year increased to 281, compared with 176 for the previous year.

Attempted burglaries totaled 52 and frustrated holdups 63, as against 54 and 55, respectively, for the preceding period. California led the nation in the number of bank holdups, having 63. Texas had the most bank burglaries, 17.

DEPOSIT DEBITS IN WEEK BELOW FIGURE YEAR AGO

For the first time in several weeks the volume of checks cashed at reserve member banks in the Chicago district showed a decline last week compared with a year ago. Compared with the preceding week, however, a gain of nearly 21 per cent was recorded.

The figures released yesterday by the Chicago federal reserve banks showed debits to individual accounts of $785,844,000 for the week ended Wednesday, an increase of 20.7 over the total of $651,279,000 reported in the preceding week. Compared with the year ago total of $794,004,000 the decline was 1.1 per cent. In the preceding week debits were up 8.1 per cent over last year.

Debits in Chicago were $517,347,000 against $519,494,000 a year ago. This is the first time in many weeks that Chicago has fallen below the 1932 figures. Milwaukee continued to run ahead of a year ago as did several smaller cities including Bay City, Mich.; Grand Rapids, Mich.; and Peoria, Ill.

Canada Is Ready to Buy Wheat to Support Price

BUCHANAN, Sask., Oct. 21.—(AP)—If necessary the dominion government is prepared to absorb a large quantity of wheat this year, H. H. Stevens, minister of trade and commerce, told a gathering of farmers here. The government intends to keep wheat prices at a reasonable level, he declared, and continually keeps a watchful eye on the wheat market.

Week's Dividend Record Proves More Favorable

The last week's dividend record was brighter, Standard Statistics company reports. Fevorable changes totaled 19 against 6 unfavorable revisions. There were four increased payments, six resumptions, and nine extras. The previous week saw five favorable and five unfavorable changes.

Youngstown Production of Steel to Be Cut Sharply

Youngstown, O., Oct. 21.—(AP)—Steel production will decline sharply here next week due to a drop in new orders following heavy shipments on third quarter contracts specified in full at old prices. Average output will not be more than 42 per cent, as against 52 per cent this week.

Tugwell, Roosevelt's Aid, to Address Chicago Forum

Prof. R. G. Tugwell, assistant secretary of agriculture, will speak on "Prospects for the Future" at the opening meeting of the Chicago forum at 32 West Randolph street next Sunday, Oct. 29, at 3:15 p. m.

BANK GUARANTY COVERS IN FULL 99.3% ACCOUNTS

Other Payments Included in Deposit Plan.

The temporary guaranty of deposits that is to prevail from January to July, 1934, under the provisions of the banking act of 1933, will in case of bank suspension provide for immediate payment in full of 96.5 per cent of the accounts and on the average for payment of 14.9 per cent of the amounts credited to the remaining accounts. The permanent system to be inaugurated in July, 1934, will provide for payment in full of 99.3 per cent of the accounts and for payment of 64.8 per cent of the amounts credited to the remaining accounts.

These conclusions are reached by the national industrial conference board in an analysis of figures compiled by the federal reserve board showing the deposit accounts of licensed member banks of the federal reserve system in May, 1933. These banks contained about 80 per cent of the deposits in all operating banks in the United States.

The investigations of the federal reserve board showed that 96.5 per cent of all accounts were for amounts less than $2,500, and that such accounts contained 23.7 per cent of bank deposits. Accounts of over $50,000 numbered only 1-10 of 1 per cent of all accounts but contained 44.6 per cent of the deposits.

National Accounts Average $663.

Average accounts were $663 in national banks and $1,069 in state member banks. Exclusive of the second federal reserve district, New York, the average for national banks was $586 and for state member banks $623. The state member banks are predominantly the strong banks of the state systems with large deposits. About 1,700 member banks in New England and the middle Atlantic states have deposits of over 13.3 billion in a total of 23.5 billion, while the remainder of the deposits is found in about 3,800 banks in other parts of the country. Moreover, the two sections named have 7.1 billion of the total of 10.5 billion in accounts of over $50,000.

The middle Atlantic division, which includes the financial center of the nation accounts for nearly one-half, 49 per cent, of all bank deposits. The proportion of the deposits represented by accounts of $2,500 or less is only 17.6 per cent. In no other division is this proportion less than one-fourth, and in two divisions, east south central and mountain, it exceeds one-third. On the other hand, in the middle Atlantic division 55.6 per cent of the deposits fell to accounts exceeding $50,000 each.

Comparison of Deposits.

Such accounts represented 39.4 per cent of deposits in the east north central division and exceeded one-third of the deposits in New England and in the west north central division. Where such accounts were relatively least numerous, in the east south central division, they represented less than one-fourth, 23.4 per cent, of the deposits.

The temporary insurance guaranty effective January to July, 1934, promises 100 per cent protection for the first $2,500 or less of all deposit accounts. Averaged for the entire deposits reported by the federal reserve board this would protect deposits to the extent of over 35 per cent. The permanent guaranty effective July 1, 1934, is at once more generous and more complicated. All accounts under $10,000 are to be protected 100 per cent; accounts of $10,000 to $50,000 are to be protected 100 per cent on the first $10,000 and 75 per cent on the excess over $10,000; accounts of over $50,000 receive 100 per cent protection on the first $10,000, 75 per cent on the next $40,000 and 50 per cent on the excess over $50,000. Averaged for all deposits reported by the federal reserve board, this would give a protection of 78.7 per cent. By geographic divisions this computed extent of protection varies from 73.6 per cent in the middle Atlantic division to 88.3 per cent in the east south central division.

CHICAGO BOARD OF TRADE STOCKS

MUNICIPAL BONDS

	Basis prices.
Minneapolis 4½s '40-'41	4.00%-
Richmond Va 4¼s-4½s '60-61	4.00%-4.05%
West Virginia 4s-4½s '44-'53	4.05%-4.10%
Buffalo 4s-4¼s '34-'45	2.00%-4.10%
Michigan Hy 4¼s '44	4.10%
Boston 4¼s-4½s '34-'63-'53	2.00%-4.25%
Kansas City Mo 4s '61-'62	4.25%
JacksonCo Mo4¼s-4½s '36-'50	3.40%-4.25%
San Francisco 4½s '44-'75	4.30%-4.50%
Los Angeles 5s '51	5.00%

Business LOANS
On Accounts Receivable and Trade Acceptances
National Acceptance Co.
Suite 1812 Harris Trust Bldg.
111 W. Monroe St., Cent. 5532
CHICAGO, ILLINOIS

LEARN MORE ABOUT MONEY!
Greenbacks; symmetallism; inflation; devaluation; commodity dollars. These and many other interesting facts about money, from ancient times to the latest plans of our government are discussed in the new 40-page booklet, "Money"—a reprint of a series of articles, by Reuben D. Cahn, which appeared in the Chicago Tribune. Price 10c. By mail, 13c. On sale at the Tribune Public Service Office, 1 S. Dearborn, and Tribune Tower Lobby.

ALCOHOL SHARES LEAD STOCKS IN SHARP DECLINES

Senatorial Quiz Bearish Influence.

[Chicago Tribune Press Service.]

New York, Oct. 21.—Alcohol shares cracked anew under the strain of the senatorial stock market inquiry today, dragging the list to new lows for the downswing. Losses ran as high as 7 and 8 points. Homestake Mining, in fact, took a nose dive of nearly 10 points before it found a price level firm enough upon which to stand.

Allied Chemical gave up 8 points, American Commercial Alcohol 7¼, Air Reduction 5⅝, National Distillers 7⅜, Celanese 4⅝, Park and Tilford 4⅜, U. S. Smelting 6⅝, and Laclede Gas 5⅞ points. Numerous losses of 3 to 4 points were recorded.

Selling converged on the repeal issues throughout the session. The turn in the senate committee's inquiry to throw the spotlight on the boom in these shares which was the sensation of last summer's long market rise was the cause of the general rush to unload.

National Distillers Is Target.

National Distillers was the outstanding target for the shorts as it has been the leader of the long upturn. The issue was battered down more than 8 points in the first hour of trading and was never able to recover more than a point of its early loss. The ease with which the group pivotal gave way demoralized the rest of the division including U. S. Industrial Alcohol, American Commercial Alcohol and Commercial Solvents.

The selling quickly spread to the rest of the list and the start of the second hour found the whole market in headlong retreat, with the farm stocks, rail equipment and others, which had made an effort to lead a rally giving up their early gains without a struggle.

Gold mining issues came in for heavy selling pressure with Alaska Juneau, Dome Mine and others joining U. S. Smelters and Homestake in the flight.

Ticker Falls Behind Trade.

Trading picked up as the decline gained momentum and the late trading found the ticker racing along several minutes behind floor operations.

Case, the leader of the farm group, sold down to 55¼ after touching 61 in the first half hour—a tumble of nearly 6 points. Brokers attributed the early strength of this and other farm stocks at the outset to expectations that the anticipated recognition of Russia by the Roosevelt administration would bring heavy orders for American made machinery their way. The spread of the farm strike movement in the middle west was thought to have influenced some of the selling toward the close.

Industrial leads such as U. S. Steel, American Can, and the like gave ground rather easily. The utilities, with American Telephone in the van, drifted down to easier levels and the rails found few friends.

Oils Fare Better Than Others.

Oil stocks fared better than some other groups, thanks to general expectations of higher gasoline prices as a result of the administration's "New Deal" measures in behalf of the industry announced during the week.

The day's sharp decline was a big disappointment to most market observers, some of whom had staked their reputations as prophets on predictions of a "boiling" market as a result of the Russian recognition move.

Transactions of the two-hour session totalled 1,260,160 shares, which compares with 802,460 last Saturday.

BANK STOCKS

STATE BANKS.

	Bid.	Ask.
Beverly State Savings	55	65
Broadway Trust & Savings	30	50
Chicago City	50	60
Drexel State [new]	70	90
Drovers Trust and Savings	90	100
Evanston Trust & Savings	50	60
Hamilton State	20	40
Harris Trust & Savings	185	195
Lake Shore Tr. & S. [$50 par]	35	40
Lake View Trust	125	135
Liberty	200	....
Main State	40	50
Mercantile Trust	75	85
Merchandise Bank & Trust Co.	30	40
Metropolitan State	50	60
Northern Trust Co.	270	280
Oak Park Trust & Savings	40	60
Personal Loan & Savings	65	75
Pioneer Trust & Savings	50	60
Pullman Trust & Savings	167	.....
Sears Commun State [$25 par]	25	35
63d & Halsted State	50	60
South Chicago Savings	20	30
State Bank & Tr. of Evanston	70	90
University State	35	45
Upper Avenue State	75	85
NATIONAL BANKS.		
American Nat Bank & Trust	70	80
City Natl. Bk. & Tr. of Chicago	80	90
Continental-Ill. Natl. Bk. & Tr.	25	26
Drovers National	75	85
First National	66	69
First National [Cicero]	50	65
First National [Englewood]	300	320
Lawndale National [$10 par]	8	12
Mid-City National	115	125
Mutual National	90	110
National Boulevard	155	170
National Builders	30	40
Terminal National [$20 par]	6	9
TRUST COMPANIES.		
Chicago Title & Trust	64	66
Central Republic Trust Co.	1	1⅛

NEW YORK.

	Bid.	Ask.
Bank of Manhattan	22¼	24¼
Chase National	19⅜	21⅜
Commercial	115½	127
Fifth Avenue	985	1035
First National	1215	1265
National City	21⅞	23⅞
Public new	22	24
Bankers	50	52
Brooklyn Trust	82	87
Central Hanover	112½	116½
Chemical	30⅝	32⅝
Continental	11⅛	12⅝
Corn Exchange	47½	49½
Empire	16¾	18¼
Guaranty	277	282
Irving	14¾	16¼
Manufacturers	12	13½
New York Title & Mortgage	½	1½
New York Trust	83½	86½
Title Guaranty & Trust	13⅞	15⅞
United States	1565	1615

WHAT STOCKS DID

YESTERDAY'S AVERAGES.

	High.	Low.	Last.	Net chge.
25 railroads	29.02	26.90	27.29	—1.05
25 industrials	123.08	116.93	118.66	—3.77
50 stocks	76.05	71.91	72.97	—2.41

	High.	Low.	Close.
50 stocks 1 year ago	56.36	55.03	55.45
50 stocks 2 years ago	98.35	94.30	97.44

ISSUES TRADED.

	Saturday.	Friday.
Advances	104	405
Declines	429	261
Unchanged	140	164
Total issues	673	830
New 1933 highs	0	1
New 1933 lows	5	12

NEW YORK STOCK TRANSACTIONS

Saturday, October 21, 1933.
Shares sold today......1,260,160
Year ago......447,820

Saturday, October 21, 1933.
Total sales 1933 to date......524,613,847
Total sales 1932 to date......324,083,818

[The figures in brackets after name of stock are the present dividend rate.]

a—Plus extras. b—Including extras. f—Payable in stock. g—Paid so far this year. k—Accumulated dividends paid this year.

Sales to 11 a. m., 410,000; total sales, 1,260,160.

OPEN GRAIN TRADES

Open interest in grain futures on the Chicago Board of Trade follows, last three ciphers omitted:

	Dec.	May.	July.	Total.
WHEAT.				
Friday	64,887	70,727	4,105	139,719
Thursday	67,576	70,301	3,711	141,588
Week ago	80,022	74,474	2,167	156,663
CORN.				
Friday	51,861	42,505	2,486	96,852
Thursday	52,353	42,608	2,271	97,232
Week ago	57,052	40,005	1,017	98,074
OATS.				
Friday	27,121	30,763	941	58,825
Thursday	27,404	30,713	834	58,951
Week ago	32,032	28,821	436	61,289
RYE.				
Friday	11,545	6,912	182	18,639
Thursday	11,506	6,850	182	18,538
Week ago	12,316	5,838	....	18,159
BARLEY.				
Friday	2,771	595	20	3,386
Thursday	2,807	577	20	3,404
Week ago	3,146	570	10	3,726

Purchases of grain futures on the Chicago Board of Trade, last three ciphers omitted, follow:

	Friday.	For wk.	Pr. wk.	Last yr.
Wheat	49,425	281,040	137,573	96,979
Corn	16,706	96,582	66,719	17,684
Oats	6,132	42,736	24,565	3,022
Rye	2,433	16,224	6,612	644
Barley	124	1,288	609	....
Total, bu.	74,820	437,870	236,078	118,329

WHEAT IN U. S. FUNDS

Wheat prices in leading markets reduced to United States funds at rates of exchange when they closed:

	Saturday.	Friday.
Chicago, December	$0.82	$0.81⅝
Winnipeg, December	.59⅜	.57½
Do No. 2 Manitoba	.56⅜	.54½
Liverpool, December	.62	.60⅞
Do No. 2 Manitoba	.72⅞	.71⅛
Do Argentine	.61¾	.60⅛
Rotterdam, November	.43	.41⅛
Buenos Aires, Nov.	.50¾	.49⅞
Do December	.51⅞	.51

MONDAY'S GRAIN LIMITS

Permissible range of prices on grain and provision futures on the Chicago Board of Trade Monday follows:

	High.	Low.
December wheat	$0.87	$0.77
May wheat	.89⅞	.79⅞
July wheat	.88	.78
December corn	.47⅛	.39⅛
May corn	.53⅛	.45⅛
July corn	.55⅞	.47⅞
December oats	.36⅛	.30⅛
May oats	.38⅝	.32⅝
July oats	.36⅜	.30⅜
December rye	.58¼	.48¼
May rye	.64½	.54½
July rye	.64¾	.54¾
December barley	.49	.39
May barley	.54¼	.44¼
July barley	.55¼	.45¼
October lard	5.55	4.55
November lard	5.55	4.55
December lard	5.60	4.60
January lard	6.17	5.17
October bellies	5.00	4.00
December bellies	5.15	4.15
January bellies	5.95	4.95
May bellies	6.50	5.50

WINNIPEG INDEMNITIES

Range of prices on Winnipeg bids and offers, good all day Monday, as reported by J. E. Bennett & Co. follows:

	Bids High.	Bids Low.	Bids Close.	Offers High.	Offers Low.	Offers Close.
WHEAT.						
Dec.	59⅝	59¼	59½	64¼	63⅜	64¼
May	64	63⅜	63¾	68½	67⅝	68½
RYE.						
Dec.	....	....	38¼	....	....	44
May	....	....	42⅜	....	....	48½

COTTON PRICES STEADY; TRADE VOLUME LIMITED

The cotton market was unsettled yesterday with a moderate volume of business. Weakness in stocks and fair amount of hedge sales from the south offset the effect of higher cables. Prices made a fair gain early but increased pressure in the way of evening up for the week-end eliminated early gains.

While cotton farmers have been helped in the way of government loans, the artificiality of the situation and the slow textile business is offsetting the effect of assistance.

At the close futures in Chicago were 3 to 8 points net higher, New York 5 points lower on futures to 1 point higher. Spots were unchanged at 9.40 cents in New York, New Orleans unchanged with spots at 9.15 cents, Galveston was 9 cents and Houston 9.05 cents. Liverpool closed 5 to 4 points net higher. Prices:

CHICAGO MARKET.

	High.	Low.	Close.	Prev. close.	Last year.
October	....	....	9.21	9.16	6.17
December	9.43	9.23	9.33	9.28	6.23
January	9.48	9.39	9.39	9.33	6.26
March	9.60	9.43	9.56	9.48	6.36
May	9.76	9.58	9.69	9.61	6.45

PRODUCE MARKETS

Fresh egg prices showed no change with receipts 4,983 cases. Butter was steady with receipts 13,558 tubs. Potatoes steady for russets and slightly easier on other stock. Receipts, 113 cars, with 374 cars on team track. Rock springs were steady to ½s lower. Receipts, 4 cars and 8 trucks.

WHOLESALE CREAMERY BUTTER PRICES.

	Chicago Whole milk.	Chicago Centralized.	New York.	Boston.	Philadelphia.
93 score	24	....	25	....	26
92 score	23	....	24	25	25
91 score	22	....	23	23½	23½
90 score	20½	21	21¾	22	21½
89 score	19½	19½	20	19½	19
88 score	18	18½	18	18¾	18
87 score	17	....	17	17½	17½

BUTTER PRICES TO CHICAGO RETAILERS.

Score—	Tubs.	Prints.	Cartons.
Best [92-93]	.25 -26½	26 -27½	27 -28½
Good [89-91]	.22 -23	23½-24½	24 -25

WHOLESALE CHEESE PRICES.

	Chicago.	Boston.	New York.	Philadelphia.
Flats	....	....	12 -13½	....
Twins	.11¾-12	13 -14	....	....
S. Dais	12¼-12½	13½-14	12½-13¼	13 -13½
Y. Am.	....	13⅛-14	12¾-13¼	....
Lghns	.12¼-12½	....	....	13 -13½

LIVE POULTRY—WHOLESALE.

Turkeys	12@14c	Old roosters	8½@10c
Hens	9@12c	Ducks	8½@10c
Leghorns	7c	Geese	8c
Col. springs	9½@10c	Rock spgs.	10@10½c
Leghorn chickens	9c		

EGGS—FRESH AND REFRIGERATOR.

	Per doz.
Fresh graded extra first [cars]	19½c
Less than carlots	18½c
Fresh graded first [cars]	19c

BUTTER AND EGGS CLOSE STEADY IN SLOW MARKET

Butter and egg futures closed steady on the Chicago Mercantile exchange yesterday. Butter declined early but reacted to an unchanged close. There was little of interest in the news. The four markets moved out 100,000 pounds net, 300,000 pounds less than last year.

Egg reports showed 10,000 cases more out than last year and the market started higher on the news. Stocks broke, however, and buying slowed up.

Sales: Butter, 72 cars; eggs, 125 cars. Deliveries: Eggs, 18 cars. Prices follow:

BUTTER.

Stor. stands—	Open.	High.	Low.	Close.	Prev close.
November	.21	21	20¾	21	21
December	.21¼	21¼	21	21¼	21¼

EGGS.

Refg. stands—	Open.	High.	Low.	Close.	Prev close
October	.17	17	17	17	17
November	.17¼	17¼	17⅛	17¼	17¼
December	.17⅝	17¾	17⅝	17¾	17⅝

PRIMARY GRAIN MOVEMENT

	Wheat.	Corn.	Oats.
RECEIPTS.			
For week	3,317,000	4,957,000	719,000
Prev. week	3,913,000	6,607,000	853,000
Last year	5,556,000	6,532,000	885,000
SHIPMENTS.			
For week	3,657,000	3,813,000	912,000
Prev. week	3,106,000	3,954,000	898,000
Last year	4,595,000	2,500,000	682,000

SEASON'S PRIMARY RECEIPTS.

CASH GRAIN

GRAINS IN ALL MARKETS

GASOLINE AND OILS

HOG PRICES DROP DESPITE DECIDED CUT IN RECEIPTS

Processing Tax Is Main Cause of Decline.

A week of light hog receipts was climaxed by the lightest Saturday run in months. Only 4,000 head arrived yesterday, and of these 3,900 were billed direct to packers. The only sales were two loads of 190@225 lb averages at $4.60, these ruling steady with the previous day.

Hog receipts all last week were light and shipping demand was fair, but the influence of the processing tax that is to be levied on hog products after Nov. 5 was bearish and prices dropped to the lowest levels in six weeks.

Local packers, particularly those carrying heavy stocks of pork in storage, were light buyers most of the week and indicated that they wanted only enough to take care of their fresh pork trade. At one time during the week hogs showed losses ranging from 85 cents to $1.15, compared with Monday of the previous week, when prices were at the high point of the year. The break in the last two weeks has been the sharpest in many months.

Drop $1 in Ten Days.

On Monday, Oct. 9, the top of the hog market reached $5.55. On Thursday of this last week the top was down to $4.55, off $1 in ten days. A mild rally followed, but only a small share of the loss was regained.

Slowness in the live markets was a reflection of conditions in the dressed meat trade. Demand was slow during the opening days of the week, but improved somewhat after midweek at Chicago, as well as at eastern markets.

In the beef trade the demand for light yearling steers and heifers was sufficient to absorb all offerings at practically steady prices. Heavy carcasses brought 50 cents to $1 less than comparable yearlings.

Heaviest receipts of the year forced cattle prices to the lowest point of the season. The top of $6.40 was the lowest for any week since June, 1911.

Steers Average $5.50.

However, a good share of the offerings sold in the upper price brackets and the average steer price for the week of $5.50 was 80 cents above the lowest weekly average of the year, established last February.

Packers were indifferent to cattle of any weight or grade that were extremely fat. The consuming public is showing a particular apathy toward cuts of beef carrying a large amount of fat. Instead of demanding cuts from choice to prime well fattened steers the housewife is favoring the leaner cuts on the assumption that there is less waste to the lighter cuts carrying a small degree of fat.

Sheep and lamb prices strengthened after declining early in the week and closed steady to 25 cents higher. Receipts were about 10,000 head lighter than a week ago.

Plainer quality was a feature of the trade, and while the general market ruled steady to higher for the week, the average price was down to $6.55, off 35 cents. The top for the week was $7.50, paid for western lambs. Natives topped at $7.25.

CHICAGO LIVE STOCK

HOGS.
Receipts, 4,000; shipments, 200.

Light, good to choice, 14@160..	$4.35@4.60
Good to choice, 190@210........	4.50@4.60
Good to choice, 220@250........	4.45@4.60
Good to choice, 260@325........	3.90@4.50
Good to choice, 335@400........	3.45@3.90
Light packing sows, 270@350.....	3.40@3.75
Heavy packing sows, 350@550....	3.10@3.40

CATTLE.
Receipts, 1,000; shipments, 500.

Prime steers, 1,000@1,500........	$6.00@6.50
Good to choice, 700@1,000........	5.25@5.75
Bulk of sales	4.50@5.75
Low grade killing steers.........	2.00@3.20
Poor to good, 700@1,000..........	3.25@6.00
Cows, good to prime..............	3.50@4.25
Cows, good to choice.............	2.65@3.50
Cows, fair to good...............	2.25@2.65
Heifers, yearlings, good to choice	5.25@6.40
Bulls, bolognas, common to good.	1.65@2.75
Stockers and feeders.............	2.00@5.25
Calves, poor to best.............	2.00@7.50

SHEEP AND LAMBS.
Receipts, 7,000; shipments, 1,000.

Native lambs, good to choice......	$6.75@7.25
Native lambs, fair to good........	6.50@6.75
Native lambs, common to fair......	5.25@6.25
Native lambs, culls	3.75@5.00
West range lambs, good to choice	6.75@7.50
West range lambs, fair to good....	6.25@6.75
West feeding lambs, fair to best..	5.85@6.40
Ewes, light, good to choice.......	2.25@3.00
Ewes, heavy, fair to good.........	1.25@2.00
Ewes, inferior to fair............	.50@1.25
Breeding ewes, including yearlings	3.50@6.25
Wethers, fair to best.............	2.50@4.15
Yearlings, all grades.............	3.25@5.00
Bucks	1.00@1.75

COMPARATIVE PRICES.

HOGS—Bulk of sales yesterday...	$3.85@4.60
One month ago	4.20@5.25
One year ago	3.50@3.60
Top yesterday, $6.40; average, $4.25.	
CATTLE—Bulk of sales...........	$4.50@5.75
One month ago	5.00@6.00
One years ago	5.75@7.60
Top yesterday, $6.00; average, $5.15.	
SHEEP—Bulk of sales............	$6.50@7.25
One month ago	6.00@7.25
One year ago	4.75@5.75
Top yesterday, $7.25; average, $6.85.	

Receipts — Monday: Cattle, 20,000; hogs, 25,000; sheep, 20,000.

LIVE STOCK AT 20 MARKETS

LIVESTOCK RECEIPTS AT 20 MARKETS.

	Cattle.	Hogs.	Sheep.
Last week.	289,000	369,000	455,000
Prev. week	296,000	441,000	566,000
Year ago..	252,000	487,000	582,000
1933 to date	7,891,000	26,295,000	14,926,000
1932	7,726,000	21,753,000	16,627,000
1931	8,609,000	22,798,000	17,585,000
1930	8,566,000	23,508,000	15,392,000

Combined receipts of cattle, hogs, and sheep for the year to date, 49,112,000; a year ago, 47,333,000; two years ago, 48,994,000, and three years ago, 47,466,000.

LIVE STOCK AT CHICAGO

LIVE STOCK MOVEMENT AT CHICAGO.

Receipts—	Cattle.	Calves.	Hogs.	Sheep.
Est Oct 21.	1,000	200	4,000	7,000
Last week..	56,714	7,740	86,674	72,761
Prev week..	48,377	7,948	111,291	81,168
Year ago ..	51,915	11,095	107,663	99,467
Shipments—				
Est Oct 21.	200	......	500	1,000
Last week..	19,778	481	15,143	16,320
Prev week..	14,468	594	9,749	16,561
Year ago ..	17,129	1,200	10,886	25,210

FIELD GRASS SEEDS

Prices of country run field seeds in the local market, in car loads, per 100 pounds, follow: Red clover, $8.00@12.00; Alsike, fair, $10.00; good, $11.25; choice, $11.50; fancy, $13.25@13.50. Alfalfa, Kansas, $9.00@9.25; northwest, $11.25@11.50. Grimm, $12.50@12.75; sweet clover, $3.75; red top, 90@95 per cent pure, $6.50@7.50; timothy, $6.00@6.25; buckwheat, $1.00@1.05; outside for fancy Japanese dry and sound; sunflower, choice new crop, $3.00@3.25; field pease, $2.85@2.95; millet, Hungarian, $1.00@1.10; yellow, $1.35@1.55; Early Fortune, $1.25@1.35; clover, Toledo, per 60 pounds, Alsike, $8.50.

NEW YORK CURB

Saturday, October 21, 1933.

Shares sold today..........163,000 Total sales 1933 to date..........37,353,000
Year ago...............47,700 Total sales 1932 to date..........48,459,609

Sales.	High.	Low.	Close.	Net chge.
[illegible]				

DOMESTIC BONDS.

No. thous.	High.	Low.	Close.	Net chge.
[illegible]				

FOREIGN BONDS.

No. thous.	High.	Low.	Close.	Net chge.
[illegible]				
1 CenBk Ger 6s'52A	28½	28½	28½	....
9 do 6s '51 B......	49	48¼	48¼	....
3 DanzigPrt 6½s'52	36¼	36¼	36¼—	1¾
5 ErcoME 6½s'53A	82½	82	82½—	½
1 Europe El 6½s'65	76	76	76 —	1
1 Europ Mg 7s '67C	30¾	30¾	30¾	....
3 Ger C Mun 6s'47	31½	31½	31½—	⅝
2 HanoverSt 6½s'49	38½	38½	38½—	½
1 ItSup Pow 6s'63A	67¾	67¾	67¾	....
3 MendozaP 7½s'51	36	36	36 +	⅝
4 do 4s '51 stp....	34	34	34 +	4½
2 Prussia El 6s'54	40½	40	40½	....
1 RiodeJan 6½s'59	14	14	14 —	1¼
12 RuhrGas 6½s'53A	44¼	44¼	44¼+	¼
24 Russian 6½s '19.	5⅝	5½	5½+	⅛
120 Russ 6½sctNC'19	5¼	4⅛	4⅛+	⅛
165 do 5½s '21....	5⅝	4½	5¼+	⅛
46 do 5½s ctfs '21.	5⅝	4¾	4¾+	¼
3 SaxPubWks 6s'37	44⅝	44⅝	44⅝+	⅝
2 Terni El 6½s'53	78	78	78 +	¼
10 UnEl Svc 7s '56	81	81	81 +	¼
1 Un Ind 6½s '41	44¾	44¾	44¾—	¼
2 do 6s '45.......	44¾	44¾	44¾	....

†Officially listed on application by the corporation.

Other securities are admitted to dealing as "unlisted," on application of a regular member and approval by the listing committee.

*Ex dividend. ex—First sale since ex dividend date or dates. ww—With warrants. xw—Without warrants.

WEEKLY LIVE STOCK PRICES

Average weekly prices of live stock at Chicago:

	Cattle.	Hogs.	Sheep.	Lambs.
Last week.........	$5.45	$4.25	$2.25	$6.55
Previous week	5.50	4.80	2.25	6.90
Cor. week 1932..	6.75	3.50	1.65	5.15
Cor. week 1931..	8.80	5.15	2.10	5.75
Cor. week 1930..	10.75	9.50	2.85	7.55
Cor. week 1929..	13.95	9.55	4.50	12.80
Cor. week 1928..	14.60	9.70	5.75	13.10
Average '28-'32..	10.95	7.50	3.35	8.85

SILVER PRICES

Silver prices were sharply higher early yesterday, but reacted later when the stock market weakened, and the close was at net gains of 0.05 to 0.15 cents per ounce. Total sales were 850,000 ounces, the smallest business in a number of days. October closed at 37.10@37.20c; December, 37.20@37.25c; March, 37.75c; May, 38.15c; July, 38.55c, and September, 38.95c.

OUR UNCLE SAM, GROCERYMAN, ON SPENDING SPREE

Grain Agencies Aid Him; Get Fat Commissions.

[Continued from page 7, column 1.]

of grain, they tossed the ball back and forth. Harry Hopkins, administrator of emergency relief, said he had asked the farm credit administration to buy the wheat because, he understood, it had the machinery all set up to do the work expeditiously.

Morgenthau Explains Law.

Henry Morgenthau, governor of the farm credit administration, asserted he had ordered the wheat purchased through the Farmers' National because "there is no other agency which can, under the law, make such purchases." He then explained the law, as follows:

"It gives the farm credit administration authority to lend to farm coöperatives, and since in this case it was necessary to make a loan in order to accomplish the purchases, we loaned the money to the Farmers' National. There is no other coöperative in the country handling grain.

"I don't know whether they handled the purchases themselves or through an outside broker. It is none of my business how they handled it. We hold them strictly responsible for buying for us at the best prices."

But why, Mr. Morgenthau was asked, should the farm credit body, so limited in its ability to lend, be chosen to buy for Mr. Hopkins' body? His reply was that he was obeying orders as sent to him.

Relief Body to Pay Finally.

Thus the farm credit body lends the money to the Farmers' National to make the purchases and collect the commissions, and the relief administration will eventually repay the farm credit body.

Back of the whole program, of course, is the twofold purpose of the administration, to see that the hungry are fed and that the prices of farm products are raised. As for the second part of the program, the only difference between the present plan and the one of the Hoover farm board is that the purchased wheat will be eaten this winter, while that of the farm board was held in storage.

Uncle Sam as a groceryman is not stopping with the purchase of breadstuffs. There is an order out to purchase $10,000,000 worth of butter. Who's doing the buying is something of a mystery. The AAA [Agricultural Adjustment administration] may be doing it and the relief administration may be doing it. The AAA offices said it was the relief body and the headquarters of the relief administration laid it to the AAA.

The latter organization has already turned over 100 million pounds of hog meat to Mr. Hopkins' administration. This was government purchased in conformity with the hog-corn plan.

Uncle Sam the Cotton Man.

So much for Uncle Sam the groveryman. There is also Uncle Sam the cotton warehouseman. He has recently been buying thousands of bales on future contracts for the secretary of agriculture to use in carrying out the cotton option acreage reduction plan.

It was reported Wednesday that 50,000 bales of the July future had been bought. If all the buying were done on one day, an observer guessed, the department might have been doing a bit of speculative price boosting on its own account. The prices advanced while the purchases credited to the government were in progress and declined later.

These transactions, possibly, might have been for the purpose of switching to a later future, with spot cotton held on crop and seed loans being sold by the government. This could not be established and a veil of secrecy reminiscent of the old farm board operations was thrown around the cotton dealing.

Refuses to Admit Anything.

Oscar Johnson, finance director of the AAA, refused to admit even that purchases were being made, or to tell the names of the brokers handling the accounts—and getting the commissions.

"Newspapers are entitled to know in due course and in the proper manner how we conduct our operations," he said. "But it is a mistaken policy to give great publicity to transactions of the government."

From other official sources came a denial that the American Cotton Coöperative association, which conducted the old farm board's costly venture into cotton stabilization, was making the purchases. It was reported "ten or fifteen" brokers in New York and New Orleans were doing the buying. How these cotton brokers were chosen was not divulged.

LARD AND PROVISION STRONGER; TRADE SLOW

Interest in hog products was rather lacking yesterday. The government processing plan was the main topic of discussion by the trade. It is so difficult to understand that packers and speculators are inclined to go slow. Weakness in the stock market induced caution, and at the close lard futures were 15 cents higher and bellies unchanged to 15 cents higher.

Cash business in both lard and meats is said to be good for Saturday with prices steadier. Regular cash lard 15 cents higher at 5.10 cents, with loose up 5 cents at 4.85 cents, and leaf unchanged at 4.75 cents. Cash bellies were up 12½ cents at 4.75 cents. Liverpool spot lard was 6d higher and futures 3d lower.

Exports of lard was 463,195 pounds and bacon 22,500 pounds on Friday. Packing in Chicago since March 1 aggregates 4,534,000 hogs as compared with 3,527,000 last year. Prices:

Clear Bellies.

	High.	Low.	Close Oct.21, 1933.	Close Oct.20, 1933.	Close Oct.22, 1932.
October ..	....	......	4.50	4.50	4.97
December .	4.70	4.60	4.65	4.65	.....
January ..	5.45	5.45	5.45	5.30	.....
May	....	......	6.00	5.87	.....
Lard.					
October ..	....	......	5.05	4.90	4.22
November .	....	......	5.05	4.90	.....
December .	5.20	5.00	5.10	4.95	.....
January ..	5.70	5.60	5.56	5.52	4.07

HIDE FUTURES.

Hide futures in New York closed 15 to 20 points lower Saturday with sales of 240,000 pounds. Closing bids: December, 8c; March, 8.45c; June, 8.70c; September, 8.95c.

LONDON MARKET IS DISTURBED BY POLITICAL TURNS

But Gilt Edged Issues Hold Up Well.

[Chicago Tribune Press Service.]

LONDON, Oct. 21.—Approach of the fortnightly settlement was only a small factor among a number of disturbing influences which tended to moderate last week's market enthusiasm.

Germany's resignations from the league of nations and the disarmament conference with the resultant European political uncertainties, Wall street's weakness and currency unsteadiness contributed to a situation which was termed "very foggy."

The tone throughout the week was uncertain and was climaxed at the close by surprised disappointment at the fresh outbreak of selling in New York.

Gilt-Edged Issues Unchanged.

Gilt edged issues were generally unchanged through Germany's precipitate movement. This was accepted as chiefly significant because for some time prices in London had been on the mend. A check from the continent was foreseen, but mainly due to favorable domestic influences the market permitted the prospect to recede into the background.

German bonds recovered toward the end of the week. There were unconfirmed rumors of British holders, whose money is locked up in German bonds, appealing to the British government to intercede in their behalf due to the German trade agreements with Switzerland and Holland.

In British industrial sections there was a tendency toward profit taking, especially with the settlement approaching. In the balance, however, iron, coal, and steel lost little.

FRENCH CURRENCY FALLS

BY EDMOND TAYLOR.
[Chicago Tribune Press Service.]

PARIS, Oct. 21.—Heavy selling of the franc continued throughout the week. It was the third heavy run on the franc in the last year. It started as heavy as the others and if it continues long enough it will have serious consequences. While the technical position of the franc is stronger than it was last summer, the French currency is vulnerable, due to psychological factors.

Two factors bearing heavily on the situation are the possibility of overthrow of Premier Daladier's cabinet and the fact that the budget bill may be compromised to save the government from overthrow.

The rub lies in the condition of the national treasury. While Daladier declared the other day that the country faces the necessity of reimbursing 880 million dollars gold of government bonds, notably the 1914 7 per cents, competent critics of the administration allege that the figure is more than twice that much.

GENERAL MOTORS RESTORES THREE AUTO DIVISIONS

Detroit, Mich., Oct. 21.—[Special.]—New general managers for three motor car divisions of General Motors corporation were announced today by W. S. Knudson, executive vice president of the corporation. The appointments become effective at once.

The three executives and the companies they will head are: H. J. Klinger, general manager of the Pontiac Motor division, Pontiac; Harland H. Curtice, general manager of the Buick division, Flint; and C. L. McCuen, general manager of the Olds Motor division, Lansing.

Alfred P. Sloan, president of General Motors, explaining the appointments said: "Separate division identity and executive responsibilities incident to the same have, from the beginning of the corporation's existence, been a fundamental principle in its administrative policy. On account of the sharp contraction of volume incident to the period of depression, it became absolutely essential to effect certain consolidations in order to make possible essential economies in operation.

"It is believed that the improved outlook justifies reinstating the operating plan in accordance with the corporation's established policy."

NATIONAL GRAIN CO-OP OFFICIALS MEET MONDAY

State and national officers of the Farmers National Grain Dealers' association, the country's largest coöperative farm organization, will open a two day annual meeting in Chicago tomorrow. Thomas R. Cain, Jacksonville, Ill., president of the association, will preside.

Educational procedure on the part of local, state and national units of the organization and both the NRA and AAA and their operations will be subject to consideration of the delegates to the Chicago meeting.

Those who will attend include the president and secretary of the Farmers' Grain Dealers' Association of Illinois, Iowa, Indiana, North Dakota, South Dakota, Ohio, Kansas, and Oklahoma and similar officers of the Farmers Elevator associations of Minnesota and Nebraska.

COMMODITY PRICES

New York, Oct. 21.—(AP)—Index of 15 staple commodity prices [Dec. 31, 1931, equals 100; 1926 average equals 230.5]:

Today	120.9	Previous day...	121.1
Week ago.......	122.5	Month ago......	133.1
1933 high.......	148.9	1933 low........	78.7
1932 high.......	103.9	1932 low........	79.3

[Copyright: 1933: By Moody's.]

SUGAR.

NEW YORK, Oct. 21.—(AP)—Raw sugar was quiet today and with the futures market closed there was little disposition to do business. No sales were reported and spot prices were unchanged at 3.20c, but it was believed that bids of less than this would have been accepted in some quarters. No changes occurred in the refined situation. Demand continued light and was supplied through second hands at around 4.50c for fine granulated, while refiners' price was unchanged at 4.60c.

LIVERPOOL COTTON.

LIVERPOOL, Oct. 21.—(AP)—COTTON—Receipts, 9,000 bales including 3,200 American. Spot quiet; prices 3 points higher; American strict, good middling, 6.19d; good middling, 5.89d; strict middling, 5.69d; middling, 5.54d; strict low middling, 5.39d; low middling, 5.14d; strict good ordinary, 4.94d; good ordinary, 4.64d. Futures closed quiet and steady, October, 5.34d; December, 5.35d; January, 5.34d; March, 5.36d; May, 5.38d; July, 5.40d.

More Financial Statistics on page 10, part 5.

MOTORS · TRAFFIC · HIGHWAYS

TAKING BUMPS PURPOSELY

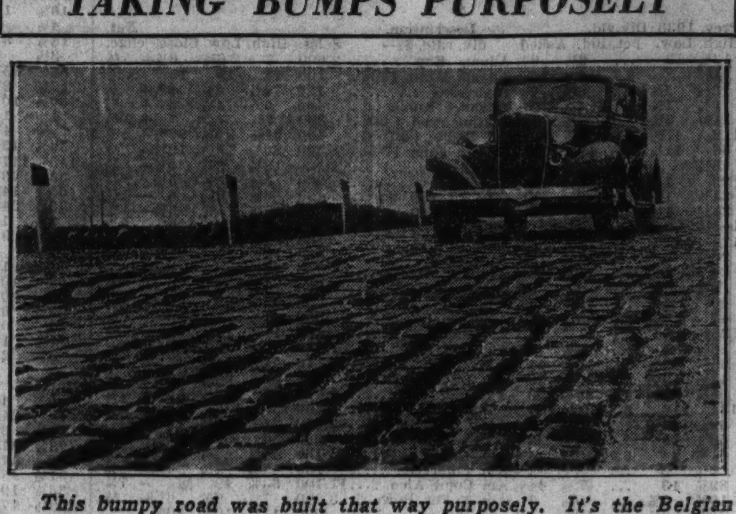

This bumpy road was built that way purposely. It's the Belgian block road in the General Motors proving ground at Milford, Mich. A Chevrolet is shown taking the bumps.

NEWS AND VIEWS

There will be 243 different exhibits revealed when the curtain rises on the Automotive Service Industries show Oct. 30 in the Merchandise Mart. It will, by every indication, be the most comprehensive display of equipment, parts, accessories, and supplies ever presented to the automotive maintenance trade of America. The National Standard Parts association, the Motor and Equipment Manufacturers association, and the Motor and Equipment Wholesalers association, which sponsor the show, are holding conventions this week.

Three Ford cars—two V-8s and a 1931 "four"—won the first three places in the recent Laredo-Monterrey road race sponsored by the Mexican Automobile association, an affiliate of the American Automobile association.

The two V-8s established the fastest time on record for the course. The third Ford won the same position in the class B event of the race three years ago, which formally opened the new Pan-American highway between Laredo and Monterrey.

The race was won by Eddy Byers, a veteran figure in Texas and Oklahoma road race circles, in a Ford V-8, with an average speed for the 138.6 mile race of 78.25 miles per hour.

The influence of the architectural style of the buildings of A Century of Progress is already being reflected in the building programs of leading industries according to officials of the De Soto Motor corporation, who point with considerable pride to plans for the new De Soto administration building now being erected in Detroit.

Albert Kahn, architect for the project, is a member of the architectural commission of the exposition and designer of some of the more striking buildings there. In an interview he expressed the opinion that the spirit of these buildings may spread to become the dominating note of all construction for some time to come.

Because of the mechanical skill in building a perfect miniature of a Dodge coupe, two Chicago boys, Oscar and Michael Doering, 1357 South Karlov avenue, find themselves with a chance to have their names inscribed on the factory pay roll of Dodge Brothers corporation, with jobs in the company's tool department.

An automobile motor, like the human body, operates more effectively within certain temperature ranges, asserts A. H. Bartsch, general parts and service manager for Pontiac.

"We wear heavier clothing in winter and eat more heating food to maintain our body temperature at normal," says Mr. Bartsch. "In the Pontiac eight, a similar result is attained through automatic thermostats which are important factors in safeguarding Pontiac's high gasoline mileage and assuring efficient cold weather lubrication."

"L" Highway Survey Shows Street Waste

The demands of charity upon the gasoline tax revenue may postpone for years the construction of an elevated highway system such as recommended in the Massen-McClintock traffic survey, but of immediate and lasting benefit from the survey is its exposure of the waste in public street construction without a knowledge of traffic.

A footnote in the comprehensive report on the survey reads:

"The Ogden avenue extension [over Goose Island] is 2.75 miles long and cost approximately $12,000,000. The interest charges on this capital investment at four per cent are $480,000 a year or $1,320 a day. Simple arithmetic shows that it costs the city of Chicago more than 13 cents in interest charges alone for every vehicle using the Ogden avenue extension.

Is Typical Case.

"This illustration is not selected for special criticism. It is merely typical of results of providing major traffic facilities across instead of along the trends of natural demand."

The study, conducted by Dr. Miller McClintock of the Harvard university traffic research bureau at the direction of Ald. John A. Massen's council traffic committee, also found that the millions collected in special assessments for major street widening did not give the abutting property the enhanced value represented by the assessments.

The survey further found that the costs of these street widenings were exorbitantly out of proportion to the benefits to traffic, and that the accident records of the widened streets are bad. A lane of elevated highway, according to the report, costs less than 16 per cent of what the city has obtained through surface widening for a comparable additional traffic capacity.

Spikes Old Practice.

"Unless the relief agencies take too much of the motor fuel excise revenue," said Ald. Massen, "the existing gas tax can finance a progressive construction of an elevated highway system. Regardless, the facts gathered in this survey definitely spike any further expensive street widening with special assessments as has been the practice in the past."

MONEY AND EXCHANGE

NEW YORK MONEY MARKET.

NEW YORK, Oct. 21.—(AP)—Call money steady; ⅝ per cent all day. Time loans steady; 60 days, ½@¾ per cent; 3-4-5 months, ⅝@¾ per cent; 6 months, ⅝@¾ per cent. Prime commercial paper, 1¼ per cent. Bankers' acceptances unchanged. Bar silver, firm, ¼c higher at 36¾c.

FOREIGN MONEY MARKET.

LONDON, Oct. 21.—(AP)—Bar gold, 128s 6d. Money, ½ per cent. Discount rates, short bills, ⅝@11/16 per cent; three months bills, ⅝ per cent.

FOREIGN EXCHANGE.

	Oct. 21..	Oct. 20.	Wk.ago..	Yr.ago.
London	452.00	451.75	457.25	330.50
Paris	5.51	5.46	5.64	3.94
Italy	7.42	7.34½	7.59	5.12½
Belgium ..	19.64	19.45	20.05	13.94
Switzerl'd.	27.28	27.05	27.90	19.36
Holland ..	56.80	56.30	58.10	40.32
Sweden ..	23.35	23.30	23.57	17.57
Norway ..	22.73	22.70	22.17	17.19
Spain	11.80	11.67	12.04	8.21
Germany ..	33.60	33.30	34.40	23.80
Austria ..	15.90	15.90	16.35	14.10
Poland ..	16.00	15.00	16.45	11.30
Greece	.80	.80	.84	.61
Rumania...	.88	.88	.90	.60½
Jugo-Slav..	1.96	1.96	2.03	1.45
Czecho-Sl.	4.20	4.20	4.28	2.96½
Finland ..	2.02	2.02	2.04	1.50
Canada ...	96.75	96.625	97.125	92.50
Argentine	36.05	36.25	27.76	25.85
Brazil	8.48	8.48	8.48	7.50
Hongkong	32.75	32.50	32.75	23.25
Japan	27.25	27.18¾	27.125	23.40
India	34.40	34.40	34.75	25.95
Chile	9.15	9.15	9.15	6.15
Bulgaria .	1.00	1.00	1.00	.72
Singapore	55.75	55.75	55.87	40.50
Hungary ..	25.75	26.50	26.75	17.50
Mexico ...	28.35	28.35	28.35	......

VOICE OF THE TRAFFIC

WISCONSIN ARREST.

Brookfield, Ill., Oct. 17.—We went on our first trip to Wisconsin, to go through the capital and enjoy the Wisconsin scenery we had heard so much about. We did enjoy ourselves until our return home. We decided to go by Beaver Dam, Wis., as our companions had friends there.

Riding along the street in Beaver Dam, my husband passed an officer cruising along at 20 miles an hour. We were arrested for "reckless driving," for passing a car on a slight hill. My husband was forced to leave our car and go with the officer to the police station. My husband said he didn't realize he was breaking a law, so was fined $10 and costs, amounting to $15.20.

Other cars, bearing Wisconsin licenses, had been going along 40 and 45 miles an hour, but we had an Illinois license, so we were just out of luck.

E. K.

OUTER DRIVE TO MILWAUKEE.

Milwaukee, Wis., Oct. 17.—The Thomas bill authorizes the President to issue 3 billion dollars' worth of treasury certificates at 4 per cent per annum, which, by the way, is the exact amount and also percentage advocated by the writer in pamphlet and letter over a year ago.

The supposition is that this money is to be expended for developing highways. Here is Chicago's opportunity to get an extension of its beautiful shore drive, gaining the land from Lake Michigan and making a four lane highway several hundred miles long, going to Waukegan, Kenosha, Racine, Milwaukee, Sheboygan, Manitowoc, and Sturgeon Bay.

The administration may be ready to act at any time. Some enterprising contractor ought, therefore, be ready with this suggestion and with facts and figures. Time and the employment of an army of men must be the essence of the contract. This tremendous drive ought to be completed within a few months after the government secures or grants the riparian rights.

It will perhaps make the most beautiful boulevard in the world and relegate the old roads for the purpose of truck and bus.

What this will mean to Chicago and the neighboring cities can only be conjectured. Now is the time to act and submit the suggestion and figures to the department of the interior or to the President.

HERMAN REEL.

ARRESTED IN CHICAGO HEIGHTS.

Chicago, Oct. 10.—Referring to Prof. Cochran's letter about Chicago Heights and the police racket, and also Chris D. Gregory's answer, I am one of the victims cornered in the same spot and under similar conditions. On the threat of being fined $25 or being locked up at 11 o'clock at night, I weakened and paid them to be released. Due to the fact it was quite dark and they put out their motorcycle lights I could not make identification, but it happened to me, nevertheless. The speed of my car was not out of the ordinary and I consider this condition outrageous.

RAY D. GAMMOND.

UNLIGHTED AUTOS.

Chicago, Oct. 7.—In order to pass the time last evening while waiting for my wife I started to count the various automobiles that were going north on Lincoln parkway and in five minutes I counted sixteen private passenger cars with no tail lights, four taxicabs, and three other cars with only one headlight.

This is outrageous, considering the fact that one can buy a tail light bulb in the five and ten for a dime.

B. B. SHAW.

PARKING O. K. AFTER 6 P. M.

Cicero, Ill., Sept. 22.—Could some one who really knows tell me the meaning of the signs "No parking—Police order" in the loop? I see cars parked in every block from corner to corner every evening. Are those signs effective up to a certain hour? Strangers to our city are misled by them.

ANNETTE JENNINGS.

STATE REPORTS ON ROAD WORK DONE IN 1933

Figures Made Impressive by Adding 1932 Jobs.

BY HAL FOUST.
[Chicago Tribune Press Service.]

Springfield, Ill., Oct. 21—[Special.]—From the highway department today were obtained finance and construction figures in the nature of a report on the first year of road building under Gov. Horner's administration.

Of significance, while legislature this week was contemplating further diversion of road funds to charity, are the department's figures showing that its finances are in the red, with obligations exceeding available funds by approximately $750,000.

As for construction, the report indicates that in 1933 the state will have finished 735 miles of paving, 109 miles of grading, 105 bridges, ten highway grade separations and thirty railroad grade separations.

Impressive Totals.

On their face, these construction figures compare favorably with building in former years. As a matter of fact, however, there was little pavement laid in the first half of 1933 while the governor was fighting cement manufactures over prices. And these impressive totals were obtained by including projects started in 1932 but finished since Jan. 1.

In the metropolitan area, which pays almost half the state's total road bill, the highway department this year will have completed projects costing $5,455,565. The similar figure for downstate is $18,487,329.

This is a substantially larger portion of the state's highway expenditures than the metropolitan area received in former years. Most of this work was on contracts awarded during former Gov. Emmerson's administration. Since Jan. 1, contracts have been let for Chicagoland aggregating $1,612,405 and for downstate, $5,492,012.

An Apparent Balance.

The financial report, as of Oct. 1, shows revenue and balance carried over from 1932 of $59,594,531. Against this are charged construction expenditures of $29,801,733 and refunds of $6,468,869 to counties for their 1 cent of the gasoline tax and refunds of $323,234 on gas tax to nonusers of the highways. These three items total $37,180,376, leaving an apparent balance of $22,414,155.

Charged against this $22,414,155 are $10,346,102 for outstanding construction liabilities, $2,220,285 due to the counties, and $1,100,000 for principal and interest on relief bonds. This still leaves an apparent balance in the blue of $8,747,969. However, changing the blue to a red balance are $9,500,000 worth of tax road money tied up in tax anticipation warrants representing funds borrowed by other departments of the state.

Cook County Jobs.

The 1933 construction figures, projects that will have been completed in 1933, include 59.8 miles of paving, nine bridges, ten highway grade separations, and thirteen railroad grade separations. The Cook county jobs are as follows:

OUTER-DR.—Montrose-av. to Foster-av.; grade separations at Lawrence-av. and at Wilson-av.

ROOSEVELT-RD.—Laramie-av. to Kenton-av.

WARREN-BLVD.—Hamlin-av. to Ogden-av.

CICERO-AV.—Ogden-av. to 22d-st.; 39th st. to 43d-st., .88 of a mile west of Wilmette.

OGDEN-AV.—Cicero-av. to Chicago limits.

FOSTER-AV.—Elston-av. to Central Park-av.; three bridges over the Chicago river.

ASHLAND-AV.—22d-st. to Archer-av.; 2.3 miles near Blue Island; .38 of a mile near Matteson.

HARLEM-AV.—Touhy-av. to Northwest highway; Higgins-rd. to Foster-av.; Irving Park-blvd. to Wellington-av.

AVONDALE-AV.—Crawford-av. to Mozart-st.; Bryn Mawr-av. to Gettysburg-st.

HALSTED-ST.—Gaps at Little Calumet river bridge.

NORTH-AV.—Kedzie-av. to California-av.

PETERSON-AV.—Forest Glenn-rd. to Kilbourn-av.

STONY ISLAND-AV.—95th-st. to 94th-st.

GETTYSBURG-ST.—Milwaukee-av. to Lovejoy-av.

HIGGINS-RD.—Canfield-av. to Austin-av.

AUSTIN-AV.—Lawrence-av. to Berteau-av.

JOLIET-RD.—Paving over railroad grade separation at McCook.

LAKE-ST.—Grade separation with Ill. 59, near Bartlett.

96TH-AV.—Highway grade separation at Justice.

ILLINOIS 53—Highway grade separation at Elgin-Evanston highway.

ELGIN-EVANSTON HIGHWAY—Gaps at Golf and west of Evanston.

ILLINOIS 59—4.43 miles near Bartlett; grade separation north of Bartlett.

ALGONQUIN-RD.—2.15 miles south of Palatine and 1.28 miles near Des Plaines.

Du Page county jobs are:

ROOSEVELT-RD.—4.07 miles of widening and two new bridges west of Wheaton; Della-rd. to Washington-st. in Wheaton; grade separations with Illinois 54 and with Illinois 53, and with Illinois 59.

LAKE-ST.—Gap near Ontarioville.

ILLINOIS 53—.69 of a mile near Glen Ellyn; .19 of a mile near Lisle; grade separation at Ogden-av.

ILLINOIS 54—Grade separation at Joliet-rd.; .35 of a mile near Hinsdale.

ILLINOIS 65—.62 of a mile near Naperville.

Other metropolitan area projects are:

ILLINOIS 18—In Aurora, .87 of a mile.

LINCOLN HIGHWAY—.74 of a mile in Aurora.

96TH-AV.—.66 of a mile on two gaps south of Frankfort.

SKOKIE-RD.—4.18 miles near Highland Park.

ILLINOIS 59—.49 of a mile with two bridges near Plainfield; 5.75 miles with a bridge between Plainfield and Troy.

ALGONQUIN-RD.—.8 of a mile with two bridges near Algonquin.

ILLINOIS 65—3.70 miles near Oswego.

ILLINOIS 66—1.64 miles near Plainfield.

"The Chicago street work, representing the inaugural of state highway construction within the city, is appreciated by the motorists of this metropolis," said Charles M. Hayes, president of the Chicago Motor club, "but it is far short of an equitable return upon the $20,800,000 a year in license fees and gasoline tax paid to the Illinois road fund by the drivers of this community. The motorists will receive an equitable return on this tax only by the construction of an elevated highway system."

CHICAGO CLEARING HOUSE

Clearings for week ending Saturday, Oct. 21, 1933:

Date—	Clearings.	Balances.
Monday	$ 35,500,000	$ 4,200,000
Tuesday	40,800,000	2,500,000
Wednesday	40,200,000	2,100,000
Thursday	34,300,000	1,400,000
Friday	34,400,000	2,600,000
Saturday	32,400,000	2,200,000
Total for week.	$217,600,000	$15,000,000
Corresponding last year....	182,200,000	12,900,000

Part 3 | Metropolitan Section

Chicago Sunday Tribune
THE WORLD'S GREATEST NEWSPAPER

Neighborhood News
Churches, Clubs, Schools
Radio Programs, News Pictures

NW
OCTOBER 22, 1933.

WEST CITY BANK MAY PAY 100 PCT.

REOPEN FAIR IN 1934 IS DEMAND OF N. W. SIDERS

Aid to Business Is Emphasized.

Reopen the World's Fair next year—that is the demand being voiced by northwest side organizations as the time for closing A Century of Progress Exposition draws near. The idea of holding over the Fair for 1934 is advanced in letters and resolutions that are being sent to Mayor Kelly and Rufus A. Dawes, president of the Exposition, by civic, improvement and other community groups.

Advocates of the plan, encouraged by the extension of the closing date to Nov. 12, believe that a similar concession will be made in reopening the Fair next year. The Exposition's importance as a business stimulant whose influence has been felt throughout the entire middle west as well as in metropolitan Chicago, is stressed. To close it once and for all when the turnstiles have clicked off the final admissions on Nov. 12, would be a distinct loss to the city, it is argued. On the other hand, the advantages to be reaped by reopening the Exposition next year are numerous.

Stimulus to Business Life.

It would be a continued stimulus to the city's business life; it would provide employment, directly and indirectly, for many thousands who would otherwise probably be without work, and it would continue to aid in spreading the fame of Chicago as a really great metropolis, proponents of the plan contend.

E. D. Jackson, president of the Northwest Federation of Improvement clubs, announced that the federation indorsed the plan at its meeting Thursday evening in the Independence park fieldhouse, Springfield avenue and Irving Park boulevard, and that letters are to be sent to Mayor Kelly and Mr. Dawes urging the reopening next year.

Restores Chicago's Reputation.

"It goes without saying that the Fair has done more to put Chicago on the map as a wonder city and to restore it to its rightful place in the eyes of the world than anything else could have accomplished," said Mr. Jackson. "It is my belief that anything that will bring visitors and business to Chicago as the Fair has done during the summer should be perpetuated. The question came up at a recent executive committee meeting of the federation as to the probable effect the closing of the Fair might have on business conditions in Chicago. It was felt that there would be a severe let down, but the prospect of reopening the Exposition next year should have a stimulating effect."

Levinson Backs Plan.

Roy I. Levinson, commissioner of the Albany Park district, and general chairman of the Albany Park day at the Fair committee, revealed that his group has addressed a letter to Mr. Dawes urging the reopening of the Fair next year.

"It is a splendid idea because most of the people of Chicago, I am sure, haven't yet seen the Fair, and may not get an opportunity to before it closes," he declared. "Conditions no doubt will have improved within another six months sufficiently to enable the many thousands who weren't able because of economic stress to attend the Fair this year, to go next. With the thousands who came telling another quite different story about Chicago and its many wonders, the way will be paved for another influx of visitors next summer."

Charles V. Falkenberg, president of the Logan Square Business Men's association and the Logan Square Kiwanis club, declared both organizations would go on record as favoring reopening next year.

"The fear that has been lurking in the minds of many as to the probable effects of the Fair's shutdown will be removed with the knowledge that it will repoen in 1934," he said. "Reduced admission to the Fair, 25 cents instead of 50, and reduced prices inside the gate, would make its reopening even more desirable."

Art and Drama Club Girls Meet to Plan for New Quarters and Bigger Program

These members, comprising the program committee of the Casseopian club, met recently at the home of the chairman, Miss Margaret Cleary, 1542 Fargo avenue, to plan the group's art and dramatic schedule for the year. An enlarged program and new quarters for the club were discussed. Left to right are Miss Margaret Dwyer, Miss Cleary, Miss Adele Kash, Miss Genevieve Dwyer, and Miss Peggy Nolan. The club is believed to be the only independent dramatic and art group on the north side restricting its membership to girls. [TRIBUNE Photo.]

OUTLOOK VERY BRIGHT, AVERS THE RECEIVER

Liquidation to Take Time, However.

BY WILLIAM IRVIN.

Depositors of the closed West City Trust and Savings bank may expect to be paid in full, if estimates by the receiver, Charles E. Ummach, of the amount to be realized in the orderly liquidation of the bank's remaining assets prove correct.

While the institution, which closed Jan. 18, 1932, has paid no dividend as yet, and none are in view for the immediate future, the long term outlook for payments amounting to 100 cents on the dollar is exceptionally bright, Mr. Ummach said. He hopes to realize in the conversion of the $638,631 of listed assets at least $355,000 with which to pay depositors and other creditors the $349,941 that is due them.

Pay $47,176 in Claims.

The West City bank had a deposit liability of $363,380.58 at the time of closing. New liabilities acquired amount to $42,207.62. Preferred claims totaling $47,176.25 have been paid, and offsets of $32,408.05 have been allowed. A total of $23,507.13 remains in bills payable.

Expenses of liquidation have been $28,305.50, with income only $22,534.37, leaving a deficit of $5,770.78. Losses on conversion have been $57,692.59, most of which was incurred when the Harris Trust and Savings bank dumped approximately $82,000 of the bank's collateral on the market to satisfy a $32,000 judgment against the West City institution. The loss thus taken was $45,220. The $3,366.94 remaining, after the judgment had been paid, was applied on a loan of $60,640 from the Harris Trust to the West City bank.

Lose by Forgeries.

The judgment against the West City Trust and Savings bank was obtained by the Open Shop Employing Printers' Association of Chicago for losses resulting from forged indorsements on checks drawn against the association by an official who was a customer of the West City bank, where the checks were deposited. The Harris Trust, as the clearing house bank, stood liable for the loss in the event the West City Trust and Saving bank failed to satisfy the judgment. The Harris Trust, therefore, chose to liquidate the collateral held by it as security for the $60,000 loan to the West City bank and apply the proceeds on the $32,000 judgment, rather than take care of the judgment itself and become a general creditor of the West City bank for the amount.

Otherwise, the amount realized on the conversion of the securities held by the loop bank, together with the West City's $23,000 checking account there would have taken care of the Harris Trust loan, and the $23,000 remaining in bills payable would by now have been wiped off the slate, paving the way for an early dividend. As it is, proceeds that might have been applied on a dividend fund have gone toward reducing the loop bank obligation. The receiver has a cash balance of $8,788, none of which is applicable to dividends.

Bonds in Default.

The remaining stocks and bonds in the amount of $5,000 is in one issue, Mobile and Ohio railroad bonds, which are in default. Being a doubtful asset, they may be checked off the listed resources.

Loans and discounts, of which there are $144,023.08, and in which there has been a loss of $3,525.70, are expected to yield approximately $70,000. Several of the larger items under this classification are personal, unsecured loans which are in default and on which little, if anything, may be realized. These total $57,393. On the remaining $86,630, a 90 per cent return is expected.

Under real estate loans, $123,500 are in bonds, and $86,799 in mortgages. Of the bonds, $23,700 are in good standing; $38,600 are in liquidating trusts, and $61,200 in the hands of bondholders' committees.

Depends on Realty.

The latter amount is problematical as an asset, the return from it depending on recovery of real estate. Those bonds in liquidating trusts are considered good for the most part, as are the $23,700 still in good standing, making about $61,000 in real estate bonds on which something approximating a full return may be expected. The $61,200 in the hands of bondholders' committees may, to be conservative, excluded as assets.

Of the $86,799 in mortgages, $24,100 are in foreclosure, while the remaining are considered fairly good. An estimated return of 85 per cent is in prospect on mortgages, it was said. This makes a rough total of $120,000 hoped for in the liquidation of the two classes of assets under real estate loans.

$37,973 Due from Bank.

An item of $69,412.69 listed as "other assets," includes $37,973.20 which is due from the Kimbell Trust and Saving bank, with which the West City bank was affiliated. Approximately 50 per cent is hoped for of the total under this item.

Included in the item under banking house, amounting to $135,863.86, is a two-story brick building adjacent to the bank, and the four lots on which the buildings are located. The banking house, which is unencumbered, is suitable only for banking purposes, so that the amount it brings depends largely on what final disposition is made of it. An estimated $100,000, however, is expected in the liquidation of the "banking house" assets. The furniture and fixtures are listed at $43,717.64, but one-third will be considered a good return.

Open 1½ Miles of New Foster Avenue Paving This Saturday

A dozen northwest side organizations will join in a celebration Saturday marking the opening of the mile and a half of new paving on Foster avenue from Elston to Central Park avenues. Arrangements for the affair are under the direction of a joint committee composed of representatives from the various organizations participating.

Joseph T. Corr of the North Mayfair Improvement association is chairman, and A. C. Rochow, representing the same organization, which initiated plans for the celebration, is secretary.

Aldermen of the three wards through which this strip on Foster avenue runs will take part in the ribbon cutting ceremony to be held at 2:30 o'clock at Elston and Foster avenues. They are Ald. James C. Moreland [41st], Ald. Joseph C. Ross [40th], and Ald. James J. Hurley [39th]. Representatives of the state and county highway departments as well as city officials are also expected to be present.

Big Parade Planned.

Following the ribbon cutting formally opening the new 40 foot pavement a parade led by the drum and bugle corps of the 39th Ward Regular Democratic organization will proceed east on Foster to Central Park avenue and thence back west to the Gompers park fieldhouse at Foster and Tripp avenues, where it will disband. In the profession will be floats and decorated automobiles representing the groups taking part in the ceremonies. There will also be the kitchen band of the Palmer Parent-Teacher association and the Boy Scout Drum corps of the Mayfair Presbyterian church.

The Foster avenue paving was recently completed at an approximate cost of $149,000. The work was done by the county out of gasoline tax funds. The improvement also includes three new bridges over the north branch of the Chicago river, two of which are just east of Crawford avenue and the third west of Crawford. These were built by the state.

Runs from Lake to Milwaukee.

Foster avenue now is continuous from Milwaukee avenue to the outer drive. The stretch east of Central Park to Damen avenue, which is in need of repairs, is reported included in the list of street and highway improvements scheduled for the northwest side under the distribution of county and city gasoline tax funds.

Members of the joint committee, in addition to Mr. Corr and Mr. Rochow, and the organizations they represent, are William Schmidt, Morris Brown, Charles Johanson, Irvin C. Reiff, G. Earl Grindle, and M. E. Lucas, North Mayfair Improvement association; Frank C. Sachs, Sam Matson, and K. L. Sauer, Albany Park West End Improvement association; B. W. Robinson and F. Wheeler, Garden club of Mayfair; Harold Gulbranson, representing the Boy Scouts of the Mayfair Presbyterian church; George J. Trinkaus, Northwest Federation of Improvement Clubs; Walter L. McCambridge, North Jefferson Park Improvement club; Wenzel J. Wiese, Jefferson Park district commissioners, and Moses Baum, North Park Improvement association.

OUR TOWN

Paragraphs About Some Folks You Know.

A LADY postmaster from Belton, Mont., was among the visitors to our town last week—Mrs. Helen Gibb, who visited Miss Helen Selleg of 3266 Palmer street. Mrs. Gibb lives near the western entrance to Glacier National park, which is visited annually by a number of people from our town. She decided to return the visit—and incidentally see our A Century of Progress Exposition.

* *

Mr. and Mrs. Max Diamond, 1033 Loyola avenue, recently celebrated their 42d wedding anniversary. Congratulations!

* *

Mrs. Bessie Ginsburg, who has been visiting her daughter, Miss Frieda Ginsburg, at 230 East Superior street, has returned home to Dayton, O. Mrs. Ginsburg reported she had a lovely time at the Fair, and hopes to come up an' see us again some time.

* *

Mr. and Mrs. J. I. Minteer, 224 20th avenue, Maywood, celebrated their 50th wedding anniversary Tueseday in the home of their son, Harry M. Minteer, 410 19th avenue, Maywood, when a luncheon was given in their honor.

* *

Anton F. Maciejewski treated players of the Hawthorne Softball league to a feed consisting of hot dogs and beer recently at Kosobucki's hall, 5028 West 31st place, Cicero. Cards were played after the eats and Anton given three rousing cheers by the boys.

* *

Among the small group of students who danced last week at a homecoming tea given at St. Joseph's academy in Tucson, Ariz., was Miss Mary Irene Srill, daughter of Mr. and Mrs. Edward A. Srill of 209 South East avenue, Oak Park.

* *

THE cat came back—or that's what the Hugh Russells of 4638 North Hamlin avenue say. They recently visited relatives on a farm about 11 miles from Rock Island, and when they returned, left their black cat "Totsy" on the farm. Last week—just a month and two days after their return—imagine their surprise to be greeted by "Totsy," who begged for milk in his accustomed way. Rock Island is 211 miles from Chicago, and the Russells are still marvelling at the cat's feat in finding his way back. Yes—feat, and feet, too!

DR. ERIC LARSON won the Lange cup, Albert R. Fricke the Schueneman cup, and Claude Prish the "crab" trophy at the last golf tournament this year of the Logan Square Kiwanis club, held recently at the Medinah Country club. Kiwanian Ed Forke, who is president of the Medinah club, was on hand to give the Logan Square boys a royal welcome. Andrew J. Kane won the first guest prize, and William H. Giesecke, second.

* *

A christening party for little Eugene Paul Tamillow was held at the home of the proud parents, Mr. and Mrs. Paul J. Tamillow, 3553 Beach avenue, last Sunday. The baby was baptized at the Maternity Catholic church, and the sponsors were Miss Grace Tomcheck and L. Brooks.

* *

THE old baseball instincts got to working on Thomas J. Bowler, former alderman of the 41st ward and now president of the sanitary district, so the boys were able to persuade him to pitch for the Jefferson Park Merchants against the police last Sunday. The home team won 11 to 8, and Tom's pitching was so good they made him promise to pitch again today. Ald. James Moreland [41st] is scheduled to catch. The game will again be against the police at 10 o'clock this morning at Wilson park, Wilson and Milwaukee avenues. Tom must have "something on the ball," because he didn't walk a man last Sunday.

* *

Chief Robert Christian of the Schiller Park police will soon be seen driving a new shiny car of a popular make. The Our Town reporter caught him placing the order.

* *

Miss Beverly Nauclair was given a surprise party in celebration of her 17th birthday last Sunday evening, at her home, 4346 North Springfield avenue. Twelve boys and girls from the neighborhood attended the party.

* *

AMONG the suburbanites who stuck close to their radios during the recent world's series was the Rev. F. Paul Langhorne, for ten years pastor of the First Baptist church of Berwyn, which celebrates its 40th anniversary next Sunday. Observing that the pastor analyzed the plays with a bit more appreciation than the average fan, the Our Town reporter learned that the Rev. Mr. Langhorne had pitched for the Philadelphia Nationals during the 1901 season. Having held a former pastorate at Washington, D. C., he was pulling for the Senators.

N. West Side Seeks 45 Grade Separations in U. S. Program

Forty-five grade separations are asked for the northwest side as part of its share of highway improvements to be built from Chicago's allotment of federal "easy money" under the Roosevelt public works program. The request was contained in a special committee report submitted at a meeting Thursday evening of the Northwest Federation of Improvement Clubs at the Independence park fieldhouse.

The committee is composed of Edward F. Boyle, chairman of the arterial highways committee of the federation; George J. Trinkaus, chairman of the streets and alleys committee, and J. N. Danielson, chairman of the traffic and public safety committee. The report represents an extensive study of traffic conditions at virtually all the important highway intersections on the northwest side. While 45 grade separations are asked for in the report, Mr. Boyle, chairman of the committee, listed 23 intersections as being the ones most urgently in need of separations.

List of Needed Projects.

They are Harlem avenue and Irving Park boulevard, River road and Irving Park, Mannheim road and Irving Park, Mannheim and Grand avenue, River road and Grand, Grand and Central avenues, River road and the Chicago, Milwaukee and St. Paul tracks, River and Higgins roads, Mannheim and Higgins, Devon avenue and River road, Touhy avenue and River road, Algonquin and River roads, Northwest highway and River road, Rand and River roads, Northwest highway and Dempster road, Northwest highway and Harlem avenue, Milwaukee and Harlem avenues, Northwest highway and Nagle avenue, Devon avenue and the Chicago and Northwestern tracks, Devon and Crawford avenues, Crawford and Lincoln avenues, Devon and Lincoln avenues, and Nagle avenue and Higgins road.

The report, Mr. Boyle said, will be studied by city, county, and state engineers, who will make final recommendations as to the number and location of the separations to be built on the northwest side.

Seek Speedy Action.

Efforts are to be made to obtain the paving at the earliest possible moment of short stretches on Avondale, Bryn Mawr, and Austin avenues, Mr. Boyle announced. These unpaved stretches, he declared, make these three streets one "without a head or tail." As long as these short links remain unpaved, the money spent on completing the streets up to these points has been practically wasted, Mr. Boyle said.

Avondale avenue is now open from Irving Park boulevard to Mozart street, which is within 200 feet of California avenue. If this short strip were paved it would give Avondale an outlet on a north and south artery. Bryn Mawr similarly is open from Higgins road to Avondale avenue, where it runs into the Chicago and North Western tracks. If extended for about 200 feet across the tracks, Bryn Mawr would become a continuous east-west highway. The extension, likewise, of Austin avenue across the tracks of the North Western to Bryn Mawr, a distance of about 200 feet, would give it an outlet into the Northwest highway. To extend it 400 feet farther would connect it with Milwaukee avenue.

15 GROUPS OF TEMPLARS PLAN BALL SATURDAY

Fifteen commanderies of the Knights Templar of Chicago and suburbs will hold a ball next Saturday night at the 132d Regiment armory, 2653 West Madison street. The ball, the first in 25 years for which so many commanderies have joined forces, is sponsored by the Senior Officers' association. On the committee on arrangements are Edward B. Bilhauser, Woodlawn commandery, No. 76, chairman; J. Crawford Donaldson, Siloam commandery, No. 54, vice chairman; Otto Struben, Chicago commandery, No. 19, secretary; Harold D. Hayes, Illinois commandery, No. 72, treasurer; Sterling C. Kincaid, Columbia commandery, No. 63, and Fred W. Heide, St. Elmo commandery, No. 65.

Scatter Joy Circle Plans Birthday Dance Tonight

The second anniversary dance of Scatter Joy circle of St. John Cantius' church will be held at 8 o'clock this evening in the church auditorium, Chicago avenue and Carpenter street. Members of the committee making arrangements for the dance are Miss Harriette Stark, Miss Nora Rusk, Miss Rose Starzyk, and Miss Frances Stark.

MRS. F. C. SACHS HEADS MAYFAIR GARDEN GROUP

Mrs. Frank C. Sachs, 5157 North Kildare avenue, is the newly elected president of the Garden club of Mayfair. Other officers are as follows: Claud Wheeler, 4845 North Lowell avenue, vice president; Mrs. B. W. Robinson, 4922 North Kildare avenue, recording secretary; Mrs. W. A. Breinig, 4851 North Kildare avenue, corresponding secretary, and Mrs. G. A. Moeller, 5113 North Lowell avenue, treasurer. The club is planning a Halloween party to be held Saturday evening at the Gompers park fieldhouse, Foster and Tripp avenues.

CLUVERIUS TO ADDRESS ROTARY CLUB OF CICERO

International service day will be observed at tomorrow's meeting of the Rotary club of Cicero. Martin Cordulack will tell of his experiences in Russia. On Nov. 6, the club will hold an Armistice day meeting with Rear Admiral Watt Cluverius as the guest speaker. George C. Hager, past president of the Chicago Rotary club and international director of Rotary, will speak before the club at its meeting of Nov. 13.

Polish Young Folk to Give Halloween Dance

The Defense of Poland Young Folks' club will hold a Halloween hop Saturday evening at the Humboldt Park commandery, 2410 North Kedzie boulevard. Prizes will be given to all young women attending. The dance committee consists of Miss Loretta M. Mastey, A. J. Penar, and Edward J. Bisek. The club is affiliated with and sponsored by the Defense of Poland society, Group 712, of the Polish National alliance.

Phi Epsilon Tau to Give a Party Today

Phi Epsilon Tau sorority will hold its annual card party at 2 o'clock this afternoon at Temple Beth-El, 3228 Palmer street. Proceeds will go to charity. There will be a floor show, and prizes and refreshments.

Hold Memorial Today for Harrison M. Wild

A memorial service for Harrison M. Wild will be held at 4:30 o'clock today at St. Stephen's Episcopal church, 3533 North Albany avenue.

HADASSAH OPENS 19TH NATIONAL PARLEY TODAY

Thousand Zionist Leaders to Map Program.

BY RUTH DE YOUNG.

A thousand strong, the members of Hadassah, women's Zionist organization, are marching on Chicago today for their nineteenth national convention. From the Atlantic to the Pacific they are coming to count their accomplishments and reorganize their program for the rehabilitation of Palestine as a permanent home for the Jews.

PEARL FRANKLIN. [Toloff Photo.]

Mrs. Samuel W. Halperin, national president of the organization, will call the first meeting to order at 10 o'clock this morning in the Palmer House where convention headquarters have been established. Responses will be made by Miss Pearl Franklin, chairman of the convention committee, and Mrs. Harry Berkman, president of the Chicago chapter which is hostess to the visitors. The highlight of today's program will be a reception and forum this evening devoted to a discussion of the reconstruction work of Hadassah in the far east.

Rabbi Wise to Speak.

Tomorrow after a morning and afternoon devoted to committee reports. Rabbi Stephen Wise will discuss "The Status of World Jewry with Special Reference to the Situation of Jews in Germany." Rabbi Solomon Goldman will wind up the three day convention meeting Tuesday evening as the guest speaker at a banquet in the Grand ballroom of the Palmer House.

For all of those delegates who arrived in Chicago last week for a visit to A Century of Progress before the opening of the convention sessions, the Chicago chapter gave a dinner on Friday evening at the Tel Aviv restaurant. Yesterday afternoon there was a luncheon and Oneg Shabbat at the Palmer House.

Hadassah is unique among philanthropic organizations. Approximately 300 senior chapters with 38,000 members and more than 250 junior groups totaling 10,000 members are working hand in hand for the betterment of Palestinian Jewry.

A Record of Accomplishment.

It was in 1913 that the organization was founded by a small but enthusiastic group of New York women. Since then its history has been a vivid tale of the accomplishments of science in a region where illness and squalor formerly prevailed.

Hadassah's health welfare program in Palestine provides for the physical and social welfare of the family as a unit. It has lowered the maternity death rate among the mothers cared for in its institutions to 2.17 per 1,000, the lowest maternity death rate in the world. It has reduced infant mortality among children cared for in its 22 health welfare stations by fifty per cent in five years. In 1925 the death rate of children was 131 out of every 1,000. In 1930 the death rate was 69 out of every 1,000.

In addition to these phases of the work, the doctors and nurses of the organization waged a successful campaign against diseases prevalent in the district—tuberculosis, smallpox, trachoma, typhoid, and malaria. Linens and garments are supplied to Hadassah institutions and 25 others through the Palestine woman's organization. A rural school for children is maintained by the Junior Hadassah.

Plan Hadassah Hospital.

Now the organization is most interested in completing plans for the erection of a Hadassah hospital in connection with the Hebrew university in Jerusalem. There on a beautiful site where the legions of Titus once tried to demolish the city, American women will build an institution to administer to the sick.

Mrs. John Rissman is chairman of the hostess committee for the three day convention. Assisting her are Mrs. Benjamin Davis, Mrs. Alexander Dushkin, Mrs. Solomon Goldman, Mrs. Max Shulmand and Mrs. Herman Moment. The usher committee is composed of Mrs. Harry M. Fisher, Mrs. Eli Baron and Mrs. Samuel Goldsmith with Mrs. Samuel H. Soboroff, Mrs. Harry Weil and Mrs. Harry G. Wexler handling registration. The information committee has Mrs. Meyer DeMar for its chairman and Mrs. James Olshan, Mrs. Berkley Douglas and Mrs. Benjamin Mesirow for the members.

The committee on reservation is made up of Mrs. A. E. Rubenstein, chairman, Mrs. William Lavin, Mrs. Joseph Prochep and Mrs. A. E. Yuckman. Members of the banquet committee are Mrs. Samuel Messinger, Mrs. Aleck Bernstein, Mrs. Hyman Miller, and Miss Sarah Eli[illegible] Mrs. David M. Rubin is chairm[illegible] of the luncheon committee, assisted by Mrs. Julius Meyer and Mrs. David Stone. The exhibit committee is composed of Mrs. Abraham Sachs, Mrs. Henry Hantover, and Mrs. Harry Zeleznick.

Logan Square Kiwanis to Hear Talk on Home Loans

Thomas P. Grant, assistant state counsel for the Home Owners' Loan corporation, will speak at the luncheon meeting Tuesday of the Logan Square Kiwanis club at the Chicago Norske club, 2346 North Kedzie avenue. His subject will be, "The Home Owners' Loan Corporation—How It Works, What It Has Done for Small Home Owners, and What It Proposes to Do."

Gamma Omega Gamma to Hold Dance on Saturday

Gamma Omega Gamma fraternity will hold its fall dance Saturday evening, Nov. 4, in the Michigan room of the Edgewater Beach hotel. George Kaczanowski was recently reëlected president and Nicholas G. Novak treasurer. Other officers, newly elected, are Allan Davis, secretary, and Robert Brophil, vice president.

SISTERHOOD SHOWS LATEST FASHIONS

The latest in milady's fashions will be displayed at the annual style show of the Shaare Zedek Sisterhood of the Logan Square congregation, to be held at 2 o'clock Wednesday in the social hall at 3135 Fullerton avenue. Members who will model are, left to right: Mrs Leon Tatz, Mrs. Henri Ellman, Miss Brondelle Rosenfeld, and Mrs. Joseph Rosenfeld.

Calls Round Table

Mrs. Frank M. Anderson, chairman of the literary round table of the Chicago Culture club and for two months a speaker for A Century of Progress, will preside at 2 o'clock tomorrow at the round table meeting in the Republic building.
[J. D. Toloff Photo.]

CHURCH STARTS SIX EVANGELICAL SERVICES TODAY

A week of evangelistic services will be held at the Acacia Park English Evangelical Lutheran church, 4310 North Oriole avenue, starting at 7:45 o'clock this evening. The services will continue through Friday evening.

The Rev. C. A. Naumann of St. Paul's Lutheran church in Evanston, will speak this evening on "Jesus' Love for Souls."

The speakers for the other evenings and their subjects are: Tomorrow, "Using Wasted Powers," by the Rev. Edwin Moll, Luther Memorial Lutheran church; Tuesday, "Today's Challenge," by the Rev. F. W. Otterbein, North Austin Lutheran church; Wednesday, "Single Hearted Service," by the Rev. K. E. Irvin, D. D., Grace Lutheran church; Thursday, "The Way Out," by the Rev. Kenneth A. Hurst, St. Mark's Lutheran church; Friday, "The Way to True Freedom," by the Rev. F. L. Schreckenberg, Westwood Lutheran church in Elmwood Park.

The Rev. A. R. Addy, pastor of the Acacia Park church, is in charge of the services.

Logan Square B'nai Aid to Hold Annual Party

Woman's auxiliary No. 109, Logan Square lodge of B'nai Brith will hold its annual party at 7:30 o'clock next Sunday evening at the Medinah Michigan Avenue club, 505 North Michigan avenue. There will be dancing, cards, and refreshments. Mrs. Fanie E. Levin is chaiman of arrangements. Mrs. Ralph G. Schur, 3042 North Spaulding avenue, is president of the auxiliary.

Garfield Park Hospital Auxiliary Plans Party

The woman's auxiliary of the Garfield Park Community hospital will hold a card party Tuesday afternoon from 1:30 until 4:30 o'clock in the hospital.

Club Calendar

Illinois Federation of Women's Clubs—Tuesday, 10, Northern regional conference at Mendota. Wednesday, American home department of the second district. Thursday, 10, Northern regional conference at Hotel Sherman.

Cook County League of Women Voters—Tuesday, 10:30, council meeting at the league headquarters. Saturday, 11:30, school of foreign affairs of the Cook County league, Palmer house. 2, address by Prof. Harry D. Gideonse.

Chicago Woman's club—Monday, 10, finance committee. 10:30, house committee. 10:30, education and philosophy department book review. 2, finance class. Tuesday, 10:30, Chicago Woman's club players. 11, Chicago Woman's club lecture series, Illinois Host building, A Century of Progress. Speaker, Dr. Edith Abbott. Wednesday, 11, drama class. 12, French play reading group. 12, French study class. 2, address by Whiting Williams. Thursday, 10:30, policy committee. Friday, 10:30, legislative committee. 11:30, reception, program, and luncheon for new members of art and literature department.

Woman's City club—Monday, 12:15, race relations committee. Speaker, A. L. Foster of the Urban league. 2, club program. Friday, 12:15, Civic forum luncheon. Speaker, Walter S. Frisbe of Washington.

Chicago Woman's Aid—Monday, 10:30, study class. Speaker, Frederick D. Silber Jr., 12:30. Luncheon. Speaker, Rabbi Ferdinand M. Isserman of St. Louis. Wednesday, 12, breakfast. Speaker, Dr. William Thalhimer, director of the Nelson Morris Memorial Institute For Medical Research. Thursday, 12, breakfast. Speaker, Dr. Chauncey C. Maher of Northwestern university. Friday, 11, breakfast.

Conference of Jewish Women's organizations—Monday, 1:30, Medical and Dental Arts building. Symposium on subject, "Who Speaks For Us As Jews?"

The Renaissance club—Monday, 2, Art institute. Architecture day with lecture, by Thomas O'Shaughnessy.

Catholic Woman's league—Monday, 7:30, Fine Arts building. Round table conference. Saturday, 2, crystal ballroom, Blackstone hotel. Annual philanthropic card party.

Chicago College club—Monday, 12:30, social service luncheon. Wednesday, 11:30, current events talk, by Mrs. Ethel Colson Brazelton. 12:30, buffet luncheon and bridge. Friday, 8:15, address by Dr. Horace Bridges.

Woman's International League for Peace and Freedom—Tuesday, 2:15, home of Mrs. E. E. Smeeth, Oak Park. Speakers, Mrs. Moses L. Purvin and Mrs. Lola M. Lloyd.

Alliance of Business and Professional Women—Monday, dinner for eight, for Business and Professional clubs. Speakers, Mrs. George W. Plummer and Dr. Arthur J. Todd.

Chicago Culture club—Monday, 2, Republic building. Literary round table. Speaker, Henry Raymond Hamilton.

Woman's Auxiliary of the House of the Good Shepherd—Tuesday, 2, 1126 Grace street. Election of officers and program.

Friends of American Writers—Wednesday, 12, Chicago Athletic association. Luncheon program.

B. M. Z. Junior auxiliary—Today, 2:30, Congress hotel.

Woman's Progressive club—Tuesday, 1:30, home of Mrs. Thomas S. Harper, 3435 Fulton boulevard. Card party.

Woman's Patriotic league—Friday, 2, Congress hotel. Navy day celebration.

Blue Devils—Friday, 9, Medinah Athletic club. Halloween party.

Mothers' Relief Association for the Aged—Wednesday, 1:30, Blackstone hotel. Annual card party.

Woman's Allied Drug club—Thursday, 12:30, Republic building. Speaker, Charles G. Sauers.

Chicago League for the Hard of Hearing—Today, 4, 64 East Lake street. Speaker, John L. Ponic.

Infants' Aid—Monday, 2, Standard club.

Irving Korach Aid, affiliated with Rest Haven—Monday, 1:30, home of Mrs. S. K. Smith, 3400 Lake Shore drive.

Juniors of the First Daughters of America—How-Kola chapter. Thursday, 8, Knickerbocker hotel. Speaker, Walter H. Allen.

Woman's Auxiliary of the Wesley Memorial Hospital—Monday, 10:30, Euclid Avenue Methodist Episcopal church.

Children's Aid of the Mount Sinai Hospital—Tuesday, 2, New Masonic temple. Card party.

Chicago Christian Industrial league—Woman's auxiliary, Monday, 1, 847 West Monroe street. Speaker, Mrs. John F. F. McKeon, president of La Rabida.

Ruth League for Crippled Children—Today, 1:30, Congress hotel.

Chapter A, Illinois P. E. O.—Monday, 1:45, Art institute. Speaker, Dudley Crafts Watson.

Jewish Youth alliance—Today, 3, College of Jewish Studies.

Junior Hadassah, Henrietta Szold chapter—Tonight, Knickerbocker hotel. Annual fall dance.

Chicago Foundation for Literature—Tuesday, 8, lecture hall, Real Estate Board building.

South Shore Service league—Monday, 2:30, South Shore Country club.

Kenwood Social Service club—Monday, 2:30, home of Mrs. Dorothy Tillinghast, 5025 Woodlawn avenue.

ST. PETER'S CHOIR TO GIVE MUSICAL PLAY WEDNESDAY

A musical comedy, "The Last Rehearsal," will be presented by the young people's choir of St. Peter's Evangelical church at 8:15 o'clock Wednesday, Nov. 1, in the parish hall at Oakley boulevard and Cortez street. In the cast are Ruth Tiefenthal, Elza Doegey, Ida Kalk, Vivian Schubert, Anita Thon, Carl Schoeneberger, John A. Michel, William Hornberger, William O'Holleran, Charles Zoelck, and Willard Voelsch. In addition to the play there will be vocal selections by Lillian Lewerenz and William Westphal, and a number by Mildred K. Schroeder, comedienne.

Irving Park M. E. Ladies' Aid Plans Harvest Dinner

The ladies' aid society of the Irving Park Methodist church will hold a harvest home dinner and motion picture show at 6:30 o'clock Thursday at the church, Grace street and Keeler avenue.

CALLS MEETING TO PRESS 1-FARE TRANSIT HOOKUP

Civic Body Backs Mayor and City Council.

A massmeeting to get north and northwest side residents to join Mayor Kelly and the city council in demanding the issuance of universal transfers by the surface lines and elevated, and the carrying out of other provisions of the 1930 traction ordinance for the building of an aggregate of 410 miles of surface and elevated line extensions, will be held at 8 o'clock Wednesday evening by the All-Chicago Civic and Protective Federation, Inc., at the Paul Revere fieldhouse, 2500 Irving Park boulevard.

The traction ordinance has never been accepted by the companies involved, which repeatedly have been granted extensions on the time allowed for acceptance, the time originally having been 120 days. The time extensions now amount to 3½ years, and the latest extension expires on Jan. 31, 1934.

Headed by C. B. McAtee.

The All-Chicago federation, claiming to have subsidiary federations covering every section of the city, is headed by Charles B. McAtee, president and spokesman. Mr. McAtee is also president of the Southtown Federation of Improvement associations. Besides Mr. McAtee, speakers at the massmeeting will include Con Brosnahan, president of the North Town federation; Edmund Carney, president of the West Town federation; Kenneth Miller of the same group; James M. Long, chairman of the board of directors; James E. Fallon and Maurice E. O'Connell of the All-Chicago group, and Thomas O'Neal, president of the Industrial Handicapped Workers of Illinois, a state wide group that is also a unit of the federation.

Pledge 65 Million Expenditure.

The traction companies had pledged themselves to spend $65,000,000 within the first three years, and a total of $200,000,000 over a period of 10 years after the filing of the companies' acceptance of the ordinance. Mr. McAtee pointed out that the voters were led to believe this acceptance would be filed within 120 days, when they voted in the city's referendum in July, 1930.

These expenditures, Mr. McAtee declared, would do much toward getting Chicago back to prosperity, but no money would have to be spent in order to make effective the universal transfer system which is one of the ordinance's chief benefits to the car riding public—and which could be put into effect even before the ordinance is formally accepted.

The All-Chicago organization, therefore, will fight any further extensions of time for the companies' acceptance, and will back the mayor in his demand for universal transfers as quickly as possible. At the time the last extension was granted, a group of south side civic leaders was successful in getting the extension cut down from 18 months to 12 months.

DEDICATE 'LANE OF LEGION' AT HOSPITAL TODAY

"Legion lane" will be dedicated at 2:30 o'clock this afternoon at the Edward Hines Jr. hospital by the 9th district of the American Legion. The district has planted 48 maples, one for each state of the Union, along the lane, and messages from each of the states will be read at the dedication.

Senator William H. Dieterich will be the principal speaker at today's ceremonies. Lieut. Gov. Thomas Donovan will represent the state. Commander Francis D. Scully of the 9th district will preside. Other speakers will include Edward A. Hayes, national commander of the American Legion; Mayor E. J. Kelly, Col. Hugh Scott, Emmett Whelan, president of the county board; James P. Ringley, Charles P. Kapschull, department commander; Paul Armstrong, senior vice commander of the state department; Edward F. McGinnis, county commander, and County Commissioner Homer Byrd.

Music will be provided by the Board of Trade post band and every drum and bugle corps in the 9th district, including the state champions from Mel Tierney post of Park Ridge.

Zeta Sigma Alpha to Give a Dance Tonight

The Zeta Sigma Alpha fratority will hold its semi-annual dance at 8:30 o'clock this evening in the Crystal ballroom of the Parkway hotel, 2100 Lincon Park West. Miss Dorothy Cohn, 5010 North Sawyer avenue, is chairman of the committee on arrangements, assisted by Miss Bess Harris and Bernard Berman as cochairmen. The other members of the committee are Miss Annette Ginsburg and Ira Davidson.

NORWEGIAN WOMEN MEET ON RELIEF

Mrs. Berthe C. Petersen, 4014 Newport boulevard, was hostess last week to the Norwegian Woman's Relief association, which met to plan its winter program of philanthropic activities. Officers, seated, from left to right, are: Mrs. Clara Seehuus, president, and Mrs. Hannah Larson, vice president. Standing are Mrs. Agnes Thorsen, investigator; Mrs. Petersen, treasurer, and Mrs. Sigrid Brynelsen, secretary.

HADASSAH HEAD

Miss Celia Slohm of Buffalo, the newly elected national president of Junior Hadassah, will address the Chicago Junior Hadassah at 2:30 this afternoon in the Red Lacquer room of the Palmer House.
[Photo by Schalk-Colegrove (Buffalo, N. Y.)]

CORYDON STORE MARKS ITS 34TH YEAR WITH SALE

Its 34th anniversary as a northwest side institution was observed last week by the Corydon Department store, 2704 West North avenue. Five days of special sales events called the 34th anniversary sale marked the birthday celebration, in which the entire community was invited to participate. The store, which was established in the vicinity of North and California avenues when that area was a sparsely settled young community, has grown with the community, expanding gradually until today it is known as "North avenue's busiest department store."

Irving Park 'Y' Swimmers Pass Red Cross Tests

Eleven members of the beginners' class in swimming at the Irving Park Y. M. C. A., 4251 Irving Park boulevard, have passed their Red Cross and Y. M. C. A. requirements by swimming a distance of 60 feet. Members of the class are Leroy Carson, Allan Goldstein, Robert Bruhnke, Charles Janicki, Robert Borlek, Thomas Miller, Paul Kees, Frederick Singer, Douglas Wiegel, George Smith, and Harold Kees.

Women's Benefit Group Plans Banquet on Friday

Review No. 170 of the Women's Benefit asosciation will hold a banquet and card party for the pioneer members of the review at 6:30 o'clock Friday evening at the Albany Park Masonic temple, 4652 North Kedzie avenue.

FORREST NELSON IS NEW CHIEF OF LAKE VIEW VETS

Niles Twp. Post Inducts New Officers.

Forrest Nelson was recently installed commander of Lake View post No. 186 of the American Legion. Other officers installed at ceremonies held at 2128 North Halsted street were H. E. Jacobson, first vice commander; Earl Williams, second vice commander; E. J. Dohrau, sergeant at arms; Frank Felke chaplain; R. A. McGreevy, N. H. Sundquist, A. C. Carlson, Robert Arthur, and H. J. Levy, executive committee. Dr. Mark Williams, recently elected commander of the sixth district, was a guest at the meeting.

New officers recently instaled by Niles Township post No. 134 are Harold J. Lump, commander; Clarence R. Taylor, first vice commander; Leo C. Milke, second vice commander; Arnold J. Lindemann, adjutant; Theo J. Webber, finance officer; Eugene Huson, chaplain; Joseph Heuer, historian; Fred Hachmeister, sergeant at arms; George Frederichs, delegate and Nels Swanson, alternate.

Armistice day plans of Harold A. Taylor post No. 47 include a dance to be held at the club rooms on the night of Nov. 11. Guy Woodson is chairman of the entertainment, with Gus Setergren, cochairman. James Mangan is handling publicity. Members of the general committe are Andrew Perrier, Theodore Herzog, Joseph Long, and Charles Rehm. On Armistice morning members of the post will march to their own memorial at Michigan and Chicago avenues where ceremonies will be held.

A gala night and cabaret party will be held under the auspices of Medill Tribune post, No. 348, Thursday night at the post dugout, 430 North Michigan avenue. Entertainment and dancing will begin at 7 o'clock.

EARLY FLYING PLAN.

Favorite plans of medieval philosophers and artists who experimented with the art of aerial navigation were projects to train up children from their infancy in the exercise of flying with artificial wings.

CLUB LEADER

Mrs. Anna Kerwin is president of the board of the Eighth district of the Illinois Federation of Women's Clubs, which is to meet at 12 o'clock Tuesday at the Chicago Commons Woman's club.

O. OF I. DAUGHTERS TO BE HOSTESSES TOMORROW NIGHT

Bethel No. 32, Order of Job's Daughters, will be hostesses to Mrs. Nelle A. Brown, grand guardian of Illinois; Rudolph Sundelius, associate grand guardian, and other grand officers on their official visit tomorrow evening at the Jefferson Masonic temple, 5418 Gale street. The official inspection will be preceded by a birthday banquet at the Jefferson Congregational church, London and Giddings streets, in observance of the eighth anniversary of the bethel. A new executive council will be installed at the meeting, consisting of Mrs. Amelia Hamrin, guardian; Adam Trapp, associate guardian; Miss Edythe Anderson, recorder; Mrs. Eleanor Frenzel, treasurer; Mrs. A. C. Miller, director of music. Retiring officers are Mrs. Arthur Anderson, guardian, and Mrs. J. P. Massengill, treasurer.

No Matter How Old or Worn Your Furniture May Be —We Will Make It Like New
DAVENPORT REUPHOLSTERED
Recovered and Rebuilt

AS LOW AS $16.50
Extra Chair as low as $6.50
Guaranteed Workmanship
Price includes rebuilding of cushions, replacing broken springs, revarnishing frames and also coverings. Free pickup and delivery.
Phone Edgewater 4485
CONVENIENT CREDIT TERMS ARRANGED
Bedroom and dining room furniture refinished and upholstered. Reasonable charge. Estimate Free.
Phone or write for sample coverings
MAKE-NEW REUPHOLSTERING CO.
4868 BROADWAY

24 HOUR
CLEANING AND PRESSING
SERVICE
CALLED FOR AND DELIVERED
SAME DAY SERVICE IF BROUGHT IN BEFORE 10 A. M.
DEHMLOW
(DEM-LOW)
CLEANERS AND DYERS
SINCE 1885
3908 BROADWAY
STORE OPEN FROM 7:30 A. M. TO 9 P. M.
PHONE BITTERSWEET 2800

Cabots
ORIGINAL DRESSES
$17.50
A new thrill awaits you the moment you slip into this dress. It's individual—it's rich—it's new—it's flattering. Fashioned of fine silk in green, tile, brown or black.
CABOTS
2709 MILWAUKEE AVE.
OPPOSITE HARDING THEATRE

RICHLY FURRED
CLOTH COATS
Of wool crepe in a choice of colors. Distinguished by the lavish use of lovely pelts.
21.50
Use Our Budget Plan
12 Weeks to Pay
LUXURIOUS FUR COATS
Individual. Combining fine furs and outstanding models. Priced very low.
79.50
Others from 59.50 to 195.00
THE Continental CLOTHING HOUSE
Milwaukee & Ashland Avenues
OPEN TUESDAY, THURSDAY AND SATURDAY NIGHTS

PORTAGE PARK CLUB TO GREET STATE LEADERS

Reception for Mrs. Farrell on Friday.

Mrs. William Farrell, president of the Illinois Federation of Women's Clubs, and Mrs. Roy Hutchins, president of the 7th district clubs, with other members of the 7th district executive board, will be the guests of the Portage Park Woman's club at its Reciprocity day reception to be held at 1:30 o'clock next Friday afternoon at the Wilson park fieldhouse, Milwaukee and Wilson avenues. Chief hostess for the afternoon will be Mrs. H. H. Whitely. Mrs. Whitely will be assisted by Mrs. A. E. Arnold, Mrs. Samuel Pagano, Mrs. Elmer Berg, Mrs. Paul B. Stiebler, Mrs. Kenneth Gunderson, Mrs. Emma Scheffer, Mrs. H. Albers, Mrs. George P. Lorch, Mrs. Edward Piper, and Mrs. E. E. Scheel.

The social committee, of which Mrs. Charles Besse is head, will discuss plans for a November card party next Wednesday afternoon at the home of Mrs. Joseph A. Krutek, 4257 North Lockwood avenue.

Federation Meeting.

The federation of the 8th district will hold a board meeting at noon next Tuesday at the Chicago Commons Woman's club, with Mrs. Anna Kerwin, president of the district, presiding. A regular meeting will follow at 1:30 o'clock.

Albany Park Club.

The Woman's club of Albany Park will meet at 1:30 o'clock tomorrow afternoon at the Eugene Field park fieldhouse, Ridgeway and Carmen avenues, to hear a talk by Mrs. Albert W. Dilling of Kenilworth on "Communism in Russia and Here." Miss Ellen Hougensen, the young pianist who recently was awarded the fellowship given by the Chicago Musical college, will be presented in a musical program. Tea will be served. On the committee of hostesses will be Mrs. Carl Thorgersen, chairman hostess; Mrs. Bror Almberg, Mrs. G. Alt, Mrs. B. R. Beers, Mrs. W. K. Bell, Mrs. T. E. Cassidy, Mrs. Hans C. Ericksen, Mrs. James H. Jackson, Mrs. Fred Kent, Mrs. H. W. Linden, Mrs. G. P. Lottich, and Mrs. F. H. Niehing.

Auxiliary Tour.

Mrs. J. M. McDonnough will conduct the Physicians' Fellowship club auxiliary in a tour of the Science and Industry building at Jackson park next Friday afternoon. The bus chartered by the auxiliary will leave the Logan Square Masonic temple, 2451 North Kedzie boulevard, at 1 o'clock.

Norwood Park Tea.

A tea will be given by the literary department of the Norwood Park Woman's club Tuesday afternoon at 2 o'clock at the Norwood park fieldhouse. The speaker for the afternoon will be Miss Jessie Reed of the Chicago Public library. Miss Reed's talk will be on "The Fine Art of Reading." A musical program will be given by Mrs. Viola Frank Waldorf, pianist, and the Woman's club chorus. The program has been arranged by Mrs. Charles L. Klusman, literary chairman.

The literature class will meet at the home of Mrs. Robert Wadsworth, 5917 East Circle avenue, at 10 o'clock Thursday morning. Readings from "No Second Spring," by Janet Beith, will be offered by Mrs. Howard Boysen and Mrs. A. S. Bakken.

Mayfair Program.

"The Story of the Stars" will be related to the Mayfair Woman's club by Mrs. Homer Lackey at 1:30 o'clock tomorrow afternoon at the Mayfair Community house, Kilbourn and Sunnyside avenues. John Loose, baritone, will sing. The meeting will be presided over by Mrs. William O. Ellis. Chairman of the committee of hostesses for the afternoon will be Mrs. Charles Meier.

Altrui Club.

P. W. Nelton will be the speaker at a meeting of the Altrui club of Jefferson Park next Thursday evening at 8:15 o'clock at the park fieldhouse, Higgins road and Long avenue. Mr. Nelton will speak on "Illinois in the Future." Forest Buchtel will play the piano accompaniments for Mrs. Buchtel's program of violin selections.

Wicker Park Party.

The Wicker Park Woman's club will hold a philanthropy card party Tuesday afternoon at 1:30 o'clock in the Pompeian room of the Logan Square Masonic temple. Mrs. Edwin A. Whiteway is chairman of the committee in charge of arrangements.

Irving Park Sorosis.

The Irving Park Sorosis will meet tomorrow afternoon at 2 o'clock at the Woman's Community house, Hamlin avenue and Byron street. Dr. Clara Gottschalk will talk on "Child Welfare." A musical program will be given by Miss Helene Grossenbacher.

CHRIST CHURCH LUTHER LEAGUE TO HOLD BANQUET

The Luther League of Christ church, Wilson and Spaulding avenues, will hold its annual banquet at 6:30 o'clock Wednesday evening. The banquet speaker will be the Rev. Kenneth Hurst, a former member of Christ church. The new league officers to be installed are: Herbert W. Koepke, president; Seth Rutzen, vice president; Genivive Anderson, secretary; and Lawrence Hermsdorf, treasurer. The new president will outline the league's plans for the coming year. Rod Holmgren is the retiring president.

Fellowship Club to Hold Indoor Picnic Saturday

Plans for an "indoor picnic" to be held on Saturday evening, Nov. 11, at Eugene Field park fieldhouse, Ridgeway and Carmen avenues, are being made by the Albany Park Fellowship club. There will be games, dancing, and refreshments. New associate members recently initiated are Irving Protus, 4838 North Springfield avenue; Henry Kaufman, 4853 North Lawndale avenue; Seymour Stein, 3805 Leland avenue, and Joseph Golb, 3753 Leland avenue.

NEW CATHOLIC JUNIORS' CLUB ORGANIZED

The first meeting of the newly organized "Catholic Juniors," an affiliate of the Polish Roman Catholic union, was held recently at the home of Mrs. Angela Gorny, 5212 School street. The officers of the club are, left to right, in the first row: Miss Florence Janicki, 4943 Fletcher street, ocrresponding secretary; Miss Grace Krzemienieski, 2241 North Leavitt street, sergeant at arms; Miss Virginia Bart, 3908 North Kimball avenue, financial secretary; Miss Sophia M. Tomczak, 3325 North Harding avenue, president; Miss Sabina Ziarko, vice president, and Miss Jean Grzybowski, treasurer. Directors of the club, in the second row, are: Miss Alice Gongola, Miss Helen Grzybowski, Miss Florence Gongola, Miss Regina Niewinska, and Miss Eleonor Firan. In the second row, center, is Mrs. Gorny, organizer of the club. Others in the picture are Miss Irma Luke, Miss Irene Firan, Miss Chestera Niewinska, Miss Helen Markowicz, Miss Eugenie Liss, Miss Jeanette Reske, and Miss Irene Puciata.

SCHURZ ALUMNI TO PUBLISH NEW QUARTERLY NOV. 1

Contact to Be Title of Publication.

The first issue of Contact, the Schurz alumni magazine, will be off the press about Nov. 1, according to an announcement made last week by George Oveson of 1620 North Fairfield avenue, editor and advertising manager of the new publication, which is to be issued quarterly.

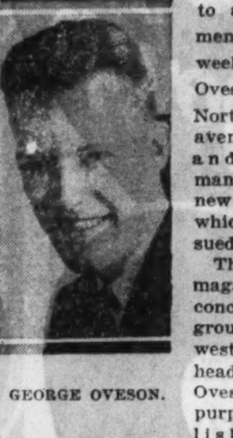

GEORGE OVESON.

The idea for the magazine was conceived by a group of northwest side alumni headed by Mr. Oveson for the purpose of establishing some means of contact between the school's scattered graduates.

"It is practically impossible for alumni to continue the associations which they enjoyed while still in school," said Mr. Oveson. "Not only do they lose contact with by far the greater portion of their class, but many of the affairs of even their close friends, such as dances and social functions of one kind or another, pass into history before becoming known to them. With this in mind we hope to remedy the situation by publishing a magazine."

2,000 Letters Sent Out.

Letters were sent to those alumni whose addresses were available. The plan for issuing the magazine was explained, and a questionnaire was inclosed with the letter which each alumnus was asked to fill in with information as to his present activities, his opinion of the plan for publishing the magazine, and suggestions for contents. On the reverse side of the questionnaire the alumnus was asked to supply the names and addresses of the alumni with whom he or she had managed to keep in touch. By this means many hundreds of former students were reached. Altogether, letters were sent to about 2,000 alumni, to which about 500 have responded.

Approximately 1,500 copies of the first issue of the magazine will be printed, Mr. Oveson said. The circulation is expected to average around 1,000. In time it is hoped to make the magazine a monthly, but this will depend on the advertising revenue and to what extent the alumni respond with subscriptions. The price is to be one dollar a year. The magazine will be 8½x11 inches in size and will contain from 25 to 30 pages.

Contents of Magazine.

The first issue will be given over almost entirely to alumni news, gleaned from the responses of the hundreds of alumni to whom letters were sent. It will also contain an article on Northwestern university and a feature article on Nova Scotia. In addition there will probably be some short fiction and poetry by alumni, and departmental features such as social and style columns, news of fraternities and sororities, and book and art reviews.

Other members of the staff are James Murphy, 3857 North Keeler avenue, circulation manager, and Miss Marie Klimt, 5825 Nina avenue, assistant editor and secretary, at whose home the temporary business headquarters of the publication have been established. In addition there will be a staff of associate editors, to consist of two from each class. Among those already chosen are Mrs. Clayton Eschelman, Harvey Anderson, William Thurow, Milo Kubalek, Mrs. Sylvia Molay Walder, Charles Ramseth, Celia Herskovit, Sylvia Holland, Kathryn Wiedenhoeft, Anne Christensen, Florence O'Connell, Rosalyn Molay, Ruth Smith, and Virginia Lee.

Harold Sponholtz, assistant advertising manager, and Miss Herskovitz are at present in charge of advertising solicitation.

CLASS HOSTESS

Mrs. Charles W. Anderson will be hostess to the study class of the Hermosa Woman's club at 1:30 o'clock Tuesday afternoon, Oct. 31, at her home, 4325 Armitage avenue.
[Monfort Photo.]

Irving Park Silver Tea.

The woman's club of the Irving Park Church of Christ, Kedvale and Cullom avenues, will give a silver tea at 1:30 o'clock Wednesday at the church.

GIVE SURPRISE BIRTHDAY PARTY FOR A SHUT-IN

Invalid Finds Cheer Cure for Pain.

Memories of a happy birthday party are being enjoyed by Miss Stella Sahaj, 2848 North Harding avenue. Miss Sahaj has been an invalid for ten of her twenty-seven years, and for four years has been unable to walk about. The recent surprise birthday party was planned by Miss Dora Larson and Miss Genevieve and Miss Helen Majeskie. There was a home made cake with the proper number of candles, a book, "Broken Arcs," and no end of fun to which Miss Sahaj contributed her full share of good humor.

Miss Sahaj has insisted on keeping in touch with cheery persons. Her remedy for pain, and being unable to go about in the world as she once did, has been to keep cheery herself. She expressed gratitude to the Metropolitan section of THE TRIBUNE for having brought to her one of her most optimistic correspondents. Smilingly, she told of the circumstance.

Reads of Shut-In.

"About a year and a half ago I read in that part of the paper, where I always look hoping to read about some one I know, that a Mr. J. T. Shaw of Hollywood had placed a mirror in his room so that he might watch his neighbors pass along the street below.

"I didn't know Mr. Shaw and I didn't know where Hollywood was, but I realized that, like myself, he was also a shut-in and I knew that this Hollywood was somewhere around Chicago. I cut out the article and saved it for a time among my books and papers. Then, one day, I spurred my courage and wrote to the Chicago neighbor I had never seen.

Correspondence Begins.

"The result was a correspondence in which we have both described our surroundings and exchange the jokes and bits of philosophy that have helped us tide over what might otherwise be dull hours. When a letter comes, you can't think about pain. There is nothing in our letters that has to do with troubles."

ALUMNAE AID

Miss Anne Kelliher, 29 South Austin boulevard, is general chairman of the committee in charge of the informal dance the Chicago chapter of Rosary college alumnae will give next Saturday night at the Hotel La Salle. Also on the committee are Miss Mildred Anderson, Miss Adeline Victor, Miss Helen Mae Quinn, and Miss Ann Sweeney.

2,500 MILES OF CANALS.

There are about 2,500 miles of navigable canals in the United States.

N. W. COUNCIL OF P.-T. A.'S TO HOLD PARLEY TUESDAY

Business Meeting Feature of Morning.

The Northwest council of Parent-Teacher associations will hold its fall conference next Tuesday at the Jefferson Park Congregational church, 5314 Gidding street, with Mrs. Frank A Damm, council president, presiding.

The conference will be in session all day, convening at 9:45 o'clock for registration. After registration there will be an invocation and address given by Dr. L. A. Convis, pastor of the Host church. Also on the morning's program are a business meeting and round table conferences, at which council chairmen will instruct corresponding chairmen of the nineteen member associations.

Luncheon will be at 12:15 o'clock. In the afternoon there will be an organ recital by Miss Olive Smith and community singing. Singers from the mothers' choruses of the 23d district, who are members of Northwest council associations, will offer a group of songs. They will be directed by Mrs. Henry G. Dumke and accompanied by Mrs. J. F. Hohenadel.

Speakers for the afternoon will be Mrs. John J. Oros, district director, and Mrs. Laura Hugues Lunde, president of the Illinois League of Women Voters. The subject of Mrs. Lunde's talk will be "Sane Savings in Schools."

Mrs. James S. Cobb, 3642 Paris avenue, is in charge of luncheon reservations.

Council chairmen who will conduct the round table conferences are Mrs. Damm, Mrs. R. W. Vanderpool, program service; Mrs. M. C. Dillon, parent education; Mrs. A. F. Lange membership; Mrs. Edmond Steege, Child Welfare magazine; Mrs. T. J. Kaufman, bulletin; Mrs. E. J. Veeck Jr., humane education; Mrs. T. A. Jordan, student aid; Mrs. H. M. Halverson, leisure time; Mrs. Arthur Klecker, better films; Mrs. Clifford Osborne, and Mrs. W. A. Starke, citizenship and legislation; Mrs. William Johnson, summer roundup; Mrs. E. P. Snow, district chairman, ways and means, and Mrs. George R. Ives, publicity. Mrs. Gladys Cooke will be in charge of posters. Chairmen attending the publicity conference are requested to bring copies of their dodgers, notices of meetings, school papers and other inside publicity devices.

The latest affiliate of the Northwest council is the newly organized Parental school Parent-Teacher association.

A general assembly of parents, teachers and students will be held at Roosevelt High school next Friday afternoon at 1:40 o'clock to launch the Parent-Teacher association's fall membership drive. Ewald H. Schultz, activities director at the school, has assisted Mrs. Archibald Crawford, president of the association, in arranging the program.

Speakers will be Mrs. Crawford, Miss June Land, Miss Lillian Brode, Miss Ella C. Moynahan who is administrative assistant at Roosevelt, and Miss Doris Heyn. Robert Marks, president of the student council, will also speak. Miss Land's talk will be on "The Significance of the P.-T. A. to the Local High School," and Miss Moynahan will tell of "Some Significant Things the P.-T. A. Has Accomplished in the Immediate Past and Its Plans for the Future."

There will be musical selections by the Roosevelt R. O. T. C. band and by George Goble, boy soprano. A dramatic reading will be given by Miss Lenora Brown.

DRAMA LEADER

Mrs. Samuel V. Robuck of 3300 Sheridan road is chairman of the drama committee of the North End Woman's club, under whose auspices a special program will be presented tomorrow afternoon at the clubhouse, 6200 Sheridan road.

Mrs. D. W. Wheeler, president, will preside at a meeting of the executive board of the Amundsen High School association at 10 o'clock Wednesday morning at the school. On the board with Mrs. Wheeler are Mrs. R. D. Wallschlaeger, first vice president; Mrs. G. W. Peters, second vice president; Mrs. B. E. Balduf, third vice president; Mrs. W. R. Gross, recording secretary; Mrs. Ernest Schart, corresponding secretary; Mrs. Edmund Gross, treasurer; Miss Theresa Cohn, auditor; and Mrs. Herman Pollensky, historian.

Chairmen of standing committees who were appointed recently are: Mrs. Wallschlaeger, ways and means; Mrs. Peters, publicity; Mrs. Balduf, membership; Mrs. J. R. Bayston, program; Mrs. A. E. Carlson, Child Welfare magazine; Mrs. Herbert Dick, revision; Mrs. F. C. Wharton, student aid; Mrs. L. B. Wright, school beautiful; Mrs. Jessie Legan, hospitality; Mrs. W. R. Gross, juvenile protection and legislation; Mrs. Pollensky, budget and finance; and Mrs. A. Matgen, social.

A Hard Times party will be given by the Harriet E. Sayre association Wednesday evening at 8 o'clock at the home of Mrs. Henry Felz, 1732 Sayre avenue. There will be cards.

A luncheon and card party will be given at noon Wednesday at the Home Arts guild, 62 East Lake street.

The Newton Bateman association will hold a bridge tea Friday afternoon at 2 o'clock at the John M. Smythe company building at 703 West Madison street. Mrs. A. Woolsey is in charge of ticket sales. Proceeds from the party will go toward the purchase of raincoats and caps for the patrol boys of the Bateman school.

Nursery Auxiliary to Hold Party and Dance Sunday

The junior auxiliary of the Douglas Park Day and Night nursery will hold a benefit card party and dance Sunday evening, Nov. 26, at the Medinah Michigan Avenue club. Miss Bess Marowitz is chairman of arrangements, assisted by Miss Bertha Hillman. Miss Lillian London is ticket chairman, assisted by Miss Sadye Kartman. Proceeds will go toward the maintenance of the nursery, located at 1424 South Albany avenue. Miss Ann Kartman is president of the auxiliary.

SPECIAL PRICES on Household Cleaning in October

CHICAGO DYERS & CLEANERS
3251-53 Fullerton Phone: Spaulding 8200

FINER COATS
Models that actually sparkle with style. Luxurious furs are deftly used to enhance the richest fabrics. They're outstanding values because they were purchased before the price rise. Take advantage of the low pricings—buy now.
$25 to $95
CABOTS
2709 MILWAUKEE AVE.
OPPOSITE HARDING THEATRE

RALPH D. KELLEY
Paint Manufacturer
1534 BELMONT AVENUE
Just East of Lincoln Ave. Buckingham 6868-6869
I Make the Paint I Sell You
Come to my store — see the beautiful colors. For every room in the house. Delicate or pronounced Grays, Blues, Greens, Lavenders, Orchids. Your choice, Flat or Gloss $1.79 Gal.
FREE 4-inch brush with a purchase of 5 gallons.
Interior PAINTS For walls, woodwork, etc.; your choice flat or gloss finish. WHITE or colors. Gal. $1.09
WHITE ENAMEL Stays white. Covers with one coat. My factory-to-you price Gal. $1.49
Genuine Dutch Boy WHITE LEAD 100-lb. Keg $8.79
No Phone or Mail Orders
TURPENTINE 100% pure spirits. Per gallon 53c
1934 ROUGH PLASTIC 30-IN. WALL PAPERS Regular 20c Value Per roll 10c In 81 roll bundle lots 8½c
ROOM LOTS Heavy embossed living and dining room papers 4 rolls of paper and 16 yards border, BOTH 79c
ASBESTOS FIBRE ROOF COATING Stops All Leaks in Roofs Special Gal. 49c; 5 Gals. $1.98
Orange Shellac 100% pure 4½-pound Per gallon $1.19
PAINT AND VARNISH REMOVER GALLON CAN 79c
VARNISH 4-Hr. Varnish for Floor and woodwork, dries hard with a high lustre. Worth $3.50. From My Factory to You $1.29
The Above Prices Include Occupational Tax

Unlimited Values Tomorrow at
WARDS'
619 W. CHICAGO AV.
The New Kleanway CIRCULATING OIL HEATER 64.95
This circulating oil heater is the latest type unit in this field. A four room size, finished in a beautiful walnut. Be sure and see this heater—it is certainly a rare value.
Basement, Center.

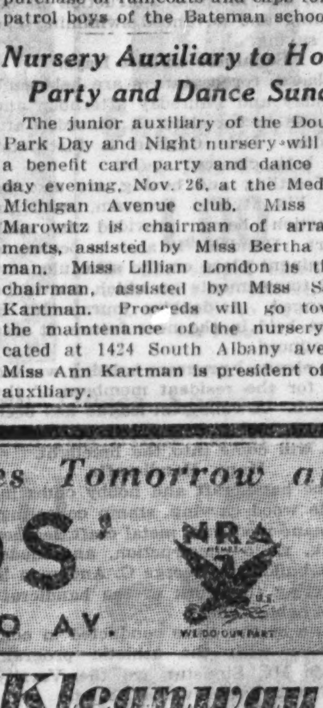

LIBERAL TRADE-IN ALLOWANCE ON ALL RIVERSIDE TIRES
MATE AND DE LUXE TYPE—BOUGHT THIS WEEK
SEAMLESS AXMINSTER RUGS 22.95

A remarkable offering from our rug department. An axminster rug in all the newest patterns and color combinations. Size app. 8.3x10.6. Shop Monday at Ward's.
Main Floor, Rear.

Here Are a Few of the Many WARD SPECIALS For Tomorrow—MONDAY
Beautiful Electric FIXTURES 1.69
A lovely 5 light fixture with a 36 in. drop. There is only a limited supply of these fixtures so we earnestly advise an early visit to our lamp department.
White Porcelain FIXTURES 98c
Here is just the thing for bathroom or kitchen. Has "plug in" switch for iron, etc. Priced low at.
New 8 Oz. Water TUMBLERS 3 for 5c
Fine quality glass tumblers at the lowest price we've seen. A chance to stock up at small cost.
Charred Wine BARRELS 3 GAL. 1.29 5 GAL. 1.59 10 GAL. 1.98
MADE OF BEST QUALITY MOUNTAIN WHITE OAK. SPECIAL FOR MONDAY.
Women's Fabric GLOVES 29c
Women's plain style, double woven fabric slip-on gloves in beige and brown. Sizes from 6 to 8½. Reg. 59c value.
Women's Style SHOES 2.49 PR.
High grade shoes in a large choice of strap, pump or oxford styles. Cuban and high heels. All sizes to 8.
81x99 Longwear SHEETS 1.00 Ea.
A sheet with close, firm weave—free from all dressing. 3 cases to each sheet. A special value at Wards' for Monday.
36 In. Outing FLANNEL 12½c
Quality material in light and dark colors. Priced extremely low at, only, Yard.
Cotton Filled Comforters 2.79
A timely article, challis covered with attractive patterns, in the convenient 72x84 size. Asst. colors and patterns.
22x44 Cannon TOWELS 19c
Double loop bath towels with striped borders. Low priced at Wards' Monday for only, ea.
Cotton Sheet BLANKETS 75c
Fancy plaid designs in Blue, Rose, Green, Gold or Orchid. The size is 70x80, and is a bargain at this price.
Bargain Room
Men's Trousers 1.98
Women's Slippers 49c
Felt slippers with padded soles and leather heel. Sizes 3 to 8, in Wine and Blue.
Women's Coats $3 to $14
Dress or Swagger Styles in assorted colors and materials. Sizes from 34 to 44. Values to $19.95.
Women's Purses 29c
Black and Brown underarm styles in assorted styles. Specially priced for Monday.
Child's Slippers 39c
Padded chrome sole and fancy uppers in the popular Hi-Lo style.
Misses' Berets 29c
All wool Berets in assorted colors and sizes.
Shop Tomorrow at WARD'S OUTLET STORE 162 WEST CHICAGO AVE.

MISSIONS WIN MANY BACK TO CATHOLIC FOLD

Mundelein Jubilee Effort Big Success.

BY THE REV. JOHN EVANS.

First reports from the Catholic churches which have opened missions in response to Cardinal Mundelein's call for a city-wide mission in preparation for his silver jubilee next October, form "an amazing page in the history of the church in Chicago," according to leading missioners.

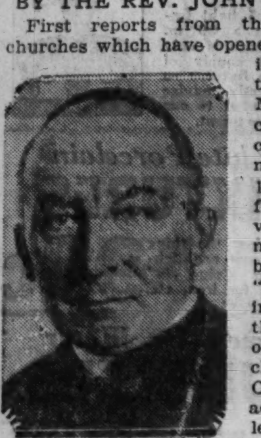

CARDINAL MUNDELEIN.

Missions of two weeks' duration are being conducted throughout the 350 parishes of the city, in cycles of eight to ten parishes, opening the special services each week. Eight parishes will close their services today, while perhaps a dozen other churches will open theirs today, to continue during the next fortnight.

Begin Second Week.

Churches beginning the second week of their missions are: Holy Innocents, 743 Armour street; Queen of Angels, North Western and Sunnyside avenues; St. Benedict, Irving Park boulevard and North Leavitt street; St. Dorothy's, 78th street and Vernon avenue; St. Columbanus, 71st street and Calumet avenue; St. Anne's, 55th street and Wentworth avenue; St. George's, Wentworth avenue and 39th street; St. Gabriel's, 45th and Sherman streets; St. Basil's, 1747 West Garfield boulevard; St. Clara's, 64th street and Woodlawn avenue; Nativity, 37th and Union streets, and Immaculate Conception, Bonfield avenue and 31st street.

In his call for the missions Cardinal Mundelein told his clergy that he desired only a spiritual offering in token of his anniversary, which will take place Oct. 25, 1934. The results already reported indicate that such an offering promises to reach immense proportions as the city-wide mission continues. Already it is reported that tabulations show thousands are turning to the practice of the Catholic faith.

104 Back in Church.

"In one average sized parish, which concluded its mission last week," a leader stated, "104 persons returned to the sacraments after a failure to make their Easter communion, after absences of a year or more, and ten converts were admitted to confirmation instructions."

It was added that figures already at hand indicate that "more than 20,000 careless Catholics will have returned to the practice of their faith and will have been reconciled with their Creator during the mission year, and that thousands of converts will also have been gained to the Catholic church."

SHELTER REPORT

The annual report of the Chicago Woman's shelter, 1514 West Adams street, which was presented to the shelter board by Mrs. Christine M. Kuppinger, superintendent, showed that more than 500 families received 14,788 nights' lodging and 71,719 free meals during that period. The report stated that members of families received necessary clothing and shoes in addition to food and shelter.

Mrs. Kuppinger reported that the shelter is caring for 23 families in their own homes in addition to those at the shelter. Cases of relief are received by the shelter staff from 45 different case working agencies. These represent 17 nationalities and 13 states.

DR. JONES TO SPEAK

Dr. E. Stanley Jones, widely known missionary to India who will be the main speaker at the United Foreign Missionary conference to be held Nov. 5 at the Chicago stadium, 1800 W. Madison street, has won the unofficial title of "ambassador of Christ to the peoples of Asia" because of his work as teacher and preacher.

But he is just as well known throughout the English speaking world for his books, a famous series which began with "The Christ of the Indian Road" in 1925. This volume was followed by "Christ at the Round Table," "The Christ of Every Road," and "Christ and Human Suffering," the latter his newest book. Dr. Jones' books have been best sellers in many countries, more than a million copies having been retailed.

EPISCOPAL PARLEY

Chicago will become the rendezvous of Episcopal church dignitaries the first week of November. In the first place, Chicago Episcopalians, through Bishop George Craig Stewart and the Church club, laymen's organization, have invited all of the Episcopal bishops in the country to come to the city Nov. 6.

A program of activity including a visit to the Fair is on the schedule for the day. In the evening the visiting prelates will be the guests of the local group at a dinner at the Sherman hotel, after which the party of bishops will leave for Davenoprt, Ia., where on Tuesday, Nov. 7, they go into special session.

Heading the group is the Rt. Rev. James DeWolf Perry, presiding bishop of the United States and ranking dignitary of the Episcopal church in this country. The Rt. Rev. Ernest Milmoe Stires, former rector of old Grace church in Chicago and now bishop of Long Island, is another who has accepted the invitation. The Rt. Rev. Frederick G. Budlong, bishop coadjustor of Connecticut and former rector of St. Peter's church, Chicago, is another who will participate.

NAZIS CENSOR PHONE SPELLING.

In their efforts to "purge" Germany of everything Jewish, and to establish the "purity" of German speech, the Nazis are even said to be censoring telephone spelling.

DANCE AT CHURCH CARNIVAL

Frances Symons, 2610 North Francisco avenue; Miss Helen McClure, 2932 Lyndale avenue, and Patricia Boyd, 2538 North California avenue (left to right), presented a dance number as a feature of the "surprise carnival" given Friday evening at the Episcopal Church of the Advent, 2610 North Francisco avenue, under the auspices of the Advent Mothers' club in conjunction with the Advent Community Men's club.

OPEN NEW FALL SPORTS PROGRAM AT IRVING PK. 'Y'

Handicraft, Hobby Clubs Added.

A new fall athletic program has been launched at the Irving Park Y. M. C. A., 4251 Irving Park boulevard, under the direction of Harry Simister, newly appointed physical director. Mr. Simister formerly was director of gymnasium work and assistant coach in baseball and basketball at Ohio Wesleyan university. He is a graduate of the Chicago Y. M. C. A. college, where he starred in baseball, basketball, and football.

The newly initiated program includes games, gymnastics, and swimming in addition to handicraft and hobby clubs. The gymnasium and swimming classes, it was announced, are open to all boys living on the northwest side. The swimming program is under the direction of Frank Rees, and includes instruction in beginning and advanced swimming and life saving.

Beginners on Two Days.

Classes for beginners are held each Monday and Thursday afternoon and the life saving class on Saturday afternoon. Dale Carlson is instructor for both classes.

Wrestling and boxing are also on the Y's athletic program, with instruction being provided in each sport. Handball is also to occupy a prominent place on the schedule, several tournaments in which are to be arranged. A doubles tournament is to be held in the near future, it was announced.

A physical program is being worked out for the resident members of the branch. A volleyball league has been formed, and a little later on basketball will come into the limelight.

Many Handicrafts.

The handicraft and hobby clubs include wood carving, stamp collecting, airplane modeling, metal craft, leather work, radio construction, and model boat building. George C. Anderson is directing the work of the handicraft and hobby clubs.

Two of the clubs conducted in connection with the athletic program under Mr. Simister are the Varsity club and the Irving Athletic club. The Varsity club is composed of men on the basketball squad which represents the "Y" in outside competition. The Irving A. C. is also a basketball club, comprising younger men who are receiving instruction in first aid and training methods from Mr. Simister.

An honor run, patterned after the honor swim held last spring, is scheduled to start about Nov. 1.

Kincheloe to Speak at Maywood Church Club

Samuel C. Kincheloe, director of research and survey of the University of Chicago, will speak before the forum of the Congregational Men's club of Maywood at 8 o'clock next Sunday evening in the auditorium of the First Congregational church in Maywood. "Social Trends in Chicago and Vicinity" will be the subject of Mr. Kincheloe's talk.

Dr. Mendelsohn to Speak at Albany Pk. B'nai B'rith

Dr. S. Felix Mendelsohn of Temple Beth Irael will discuss "What of Jewry" at a meeting of the Albany Park lodge of B'nai B'rith at 3 o'clock today at the temple, Bernard and Ainslie streets. Richard Goodstadt, executive director of B'nai B'rith of Chicago, will also speak. Abram Z. Zietlein is chairman of the meeting.

Schurz Outdoor Club to Hold Hayrack Party

The Schurz Outdoor club will hold a hayrack party and wiener roast next Saturday evening, starting from Elston avenue and Carpenter road at 8 o'clock. The club will take an afternoon hike today through the forest preserves, meeting at Crawford and Bryn Mawr avenues at 1:30 and leaving at 2 o'clock.

Crowley to Speak at Austin "Y" Drama Series

Edward Crowley, chairman of dramatics at the Central Y. W. C. A., will speak Tuesday evening at the Austin Y. M. C. A., 501 North Central avenue. Mr. Crowley is the second speaker in a series of lectures being sponsored by the Footlights club of the Austin Y. M. C. A., which are free and open to the public.

CHURCH SERVICES

BAPTIST.

Albany Park, Spaulding and Sunnyside-avs. The Rev. L. H. Brocker. 11 a. m. and 8 p. m.

Belmont Park, 3136 N. Central-av. The Rev. C. P. Norris. 11 a. m. and 7:30 p. m.

Irving Park, N. Kostner-av. and Belden-avs. The Rev. Robert Van Meigs. 11 a. m.: "Getting What You Want and Wanting What You Get." 8 p. m.: "Sally Rand and Martha Berry."

Temple, Humboldt-blvd. and Cortland-st. The Rev. Edward Matthias Rhoades. 11 a. m.: "The Minimum Christian." 8 p. m.: "Necessities of Life."

CONGREGATIONAL.

First, Lake-st. and Kenilworth-av. The Rev. Albert B. Coe. 10:45 a. m.

Galewood, 6314 W. Bloomingdale-av. The Rev. S. Marius Houge. 9:30 and 11 a. m.

Immanuel, Troy-st. and Berteau-av. The Rev. F. G. Bishop. 11 a. m.

St. Paul, N. Keeler and Belden-avs. The Rev. Ernest Akin. 11 a. m.

Jefferson Park, Milwaukee-av. and Giddings St. The Rev. Lewis A. Convis. 11 a. m.

DISCIPLES OF CHRIST.

Irving Park, Kedvale and Cullom-avs. The Rev. Robert C. Lemon. 11 a. m.

EPISCOPAL.

St. Luke's procathedral, Hinman-av. and Lee-st., Evanston. The Very Rev. G. G. Moore. 7:30, 8:15, 9:30, and 11 a. m. and 4:30 p. m.

Cathedral Shelter, Washington-blvd. and Peoria-st. Canon David E. Gibson. 7:30 and 11 a. m.

Church of the Advent, 2900 Logan-blvd. The Rev. John S. Higgins. 7:30, 9:45, 11 a. m. and 7:45 p. m.

Church of the Holy Apostles, Drake and Leland-avs. The Rev. J. H. Dennis. 7:30, 10 and 11 a. m.

Holy Innocents, 2631 Mont Clare-av. The Rev. Thomas K. Rogers. 10 and 11 a. m.

St. Stephen's, the Little-Church at the End-of-the-Road, 3533 N. Albany-av. The Rev. Irvin St. John Tucker. 9:30 and 11 a. m., and 8 p. m.

St. Alban's, Avondale and Neva-sts., Norwood Park. The Rev. P. H. Dennis. 9 a. m.

EVANGELICAL.

Eden, Gunnison-st. and Leclaire-av. The Rev. Armin F. Dexheimer. 9:30 a. m. [German], 11 a. m. [English].

First English, 3062 Palmer-sq. The Rev. L. W. Goebel. 9:30 and 10:30 a. m.

Tabor, Leclaire and Belle Plaine-avs. The Rev. F. W. Schroeder. 11 a. m.

Christ, Cora and Henry-sts., Des Plaines, Ill. The Rev. George W. Goebel. 10 a. m., English: 11 a. m., German; first and third Sundays.

FEDERATED.

Edgebrook Community, 6650 Loleta-av. The Rev. Rudolph A. Clemen. 10 a. m.: Sunday school. 11 a. m.: Morning worship.

LUTHERAN.

Acacia Park, Oriole and Cullom-avs. The Rev. A. R. Addy. 9:40 and 11 a. m.

Bethel Evangelical, N. Keeler and West End-avs. The Rev. O. C. Kaitschuk. 10 a. m., English: 11 a. m., German.

Calvary, N. Keeler and Berteau-avs. The Rev. E. Luther Spaid. 9:30 and 10:45 a. m.

Christ, N. Long-av. and Le Moyne-st. The Rev. E. F. Haertel. 10:45 a. m.

Christ, Barry and Parkside-avs. The Rev. O. E. Hesla. 9:45 and 11 a. m.

Church of the Redeemer, Lamon and Berenice-avs. The Rev. K. Figenbaum. 11 a. m.

Irving Park, Belle Plaine and Harding-av. The Rev. Joshua Oden. 9:45 and 11 a. m.

Medill Avenue, 4917 Medill-av. The Rev. Mars A. Dale. 11 a. m.: "I Received My Sight." 8 p. m.: "The Christ That Returned."

Messiah, Patterson and Melvina-avs. The Rev. Thomas L. Blanken. 10 a. m., English. 11 a. m., German.

Mount Olivet, Tripp-av. and Byron-st. The Rev. B. H. Hemmeter. 11 a. m.: "Deceitful Lusts." 8 p. m.: The Rev. J. Schwartz.

Our Saviour's 4150 N. Laramie-av. The Rev. Jesse E. Thorson. 11 a. m. and 7:30 p. m.

St. Mark's, Tripp and Wabansia-avs. The Rev. John A. Moldstad. 10 a. m., English; 11:15 a. m., Norwegian.

St. Paul's, Norwegian, 2215 W. North-av. The Rev. George A. R. Gullixon. 10:45 a. m.

St. Timothy, 2100 N. Kildare-av. The Rev. Oliver G. Fieldstad. 10:15 a. m.: "Working While It Is Day." 8 p. m.: "The Second Commandment."

Tabor, Sunnyside and Drake-avs. The Rev. A. D. Wangerin, 9:30 a. m., German; 10:45 a. m., English; 9:30 a. m., Sunday school.

Westwood, Elm Grove-dr. and N. 78th-av. The Rev. F. L. Schreckenberg. 11 a. m. and 7 p. m.

Zion, Lawndale and Belden-avs. The Rev. Conrad N. Engelstad. 8:30 a. m., English; 11 a. m., Norwegian.

Belmont Park, Wellington and Lavergne-avs. The Rev. W. D. Zeigler. 9:45 and 11 a. m.

Edison Park, Avondale and Oliphant-avs. The Rev. Roy A. Harrisville. 10:45 a. m.

Redeemer Evangelical, Park Ridge. The Rev. H. C. Hohensten. 10:45 a. m.

St. Luke's, Park Ridge. The Rev. Walter D. Spangler. 11 a. m.

METHODIST EPISCOPAL.

First, Clark and Washington-sts. The Rev. John Thompson. 11 a. m.: "Some New Trends in Religion." 8 p. m.: Dr. John Paul Stafford, "The Noisiest Spot in the World."

Albany Park, Albany and Wilson-avs. The Rev. John M. Schneider. 10:45 a. m.: "What Can We Believe in These Times?" 7:45 p. m.: Mass meeting on Anti-Semitism.

Bethel, Ridgeway and Cullom-avs. The Rev. George Ronald Wells. 11 a. m.

Joyce Memorial, Seeley-av. and Byron-st. The Rev. John O. Crawford. 10:45 a. m.

Irving Park, 3801 N. Keeler-av. The Rev. Fred D. Stone. 10:45 a. m. and 7:30 p. m.

Mayfair, Wilson and Kilpatrick-avs. The Rev. A. J. Bishop. 10:45 a. m.

NORTH AMERICAN OLD ROMAN CATHOLIC.

St. Anthony of Padua cathedral, 2015 Augusta-blvd. The Rev. Walter Propiewicz. Masses at 7, 8, 9, 10:30 a. m., 12 noon, and 7:30 p. m.

PRESBYTERIAN.

Albany Park, St. Louis and Ainslie-sts. The Rev. William O. Ruby. 11 a. m.

Avondale, 2301 N. Albany-av. The Rev. Harry E. Porter. 11 a. m.

Bethany, Humboldt-blvd. and Cortland-st. The Rev. William J. Ohan. 11 a. m.: "What Can I Believe About Jesus Christ?" 7:30 p. m.: "Three Views of an Ideal Life."

Irving Park, 4045 N. Keeler-av. The Rev. G. A. Papperman. 11 a. m.: "The Homing Instinct."

Kelvyn Park, 2516 N. Kostner-av. The Rev. James S. Lombard. 11 a. m.: "Leave Me, and Follow Him."

Portage Park, Windsor and Menard-avs. The Rev. Benjamin H. Kell. 11 a. m.

REFORMED EPISCOPAL.

St. John's, 5215 Potomac-av. The Rev. James G. Plankey. 9:45 and 11 a. m. and 7 p. m.

ROMAN CATHOLIC.

Holy Name cathedral, State and Superior-sts. Masses at 5, 6, 7, 8, 9, 10, and 11 a. m. High mass at 12 noon.

Holy Family, 1100 Roosevelt-rd. Masses at 6, 7, 8, 9, 10, and 11 a. m.

Old St. Stephen's, Ohio and Sangamon-sts. The Rev. S. R. Rubacz. Masses at 7:45, 9, and 10 a. m. and 12 noon.

St. Mary's, Wabash-av. and 9th-st. The Rev. W. Orchard. Masses at 3, 6, 7, 8, 9, 10, and high mass at noon.

SUNDAY EVENING CLUB.

Orchestra hall, 7 p. m.: Informal Bible talk. 8 p. m.: Dr. Allen A. Stockdale, First Congregational church, Washington, D. C., "The Superlative Future."

SWEDENBORGIAN.

Humboldt Park, California-av. and Le Moyne-st. The Rev. Wilfred G. Rice. 11:15 a. m.: "Half Christians."

UNITARIAN.

Church of the Brotherhood, 2371 N. Cicero-av. The Rev. Oswald E. Helsing. 11 a. m.: "The Beliefs of Paul."

UNIVERSITY OF CHICAGO.

University of Chicago chapel, Woodlawn-av. and 59th-st. The Rev. Charles W. Gilkey. 11 a. m.: The Rev. Arthur E. Holt, professor of social ethics, Chicago Theological seminary.

MISCELLANEOUS.

Advent Christian, 2030 Augusta-blvd. The Rev. J. H. Crouse. 11 a. m. and 8 p. m.

Central church, Orchestra hall, 216 Michigan-av. The Rev. Frederick F. Shannon, 11 a. m.

Ethical society, Studebaker theater. Dr. Horace J. Bridges. 11 a. m.: "The Life of Man and the Life of the World."

Moody, Clark and La Salle-sts. The Rev. H. A. Ironside. 10:45 a. m.: "Sanctified in Christ Jesus." 7:30 p. m.: "David's Victory Goliath."

Headquarters for
PETROLEUM COKE
(the ashless fuel)

Actual analysis of this wonderful fuel shows that it has even less smoke than the best Pocahontas—has 1,000 to 1,500 more heat units per ton—and has only 1/5 the amount of ash. We have a large supply of this fuel at all our yards and can promise immediate delivery.

PET-POCAHONTAS (half Petroleum Coke) $6.75
PETROLEUM COKE Slack—under 1 inch 7.00
PETROLEUM COKE Still Run, 40% coarse 7.90
PETROLEUM COKE Egg and Nut, rescreened 10.55
PETROLEUM COKE large hand-picked lump 11.75

Try a load of this wonderful fuel and convince yourself!

Extra SPECIAL Our "New Deal" blend—half Pocahontas and half Illinois Egg. Per ton $5.95

All these prices are for loads of 4 tons or more, and for cash. Add 50c a ton for less than 4 tons.

Investigate Our FREE-MAN AUTOMATIC COAL BURNERS that burn $4.75 screenings — repay their cost quickly. Phone for facts.

South Side ENGLEWOOD 2606
HERITAGE COAL COMPANY 63rd Street at Michigan
North Side BRUNSWICK 6770

2 GIRLS AND BOY DIVIDE HONORS ON LAKE RE VIEW

First Issue of Year Is Published.

The first issue of the Lake re View, student newspaper of Lake View High school, made its first appearance of the year recently after some doubt had been expressed that the high schools would continue to have student papers this year. The temporary staff appointments, which may be made permanent if the faculty adviser, Mrs. Iva B. Williams, so decides, name Miss Helene Whitlock, Miss Kathryn Heller, and John Amberg as editors in charge of the front page.

Miss Jane Webber and Miss Eileen Courtney have been named editors of the second page, and Miss Mae Curtis and Miss Winifred Hoveler editors of the third page. Delmar Markoff is sports editor. Martin Kornbluth and Miss Lucille Paske are business managers of the paper.

Special department editors include: Exchanges, Miss Patricia Joyce; "Siftings," Philip Janus and Emil Malick, and "Roundabout," Miss Heller.

Reporters include Miss Donabelle Conine, Miss Ruth Doctoroff, Miss Audrey Eichenbaum, Miss Ann Esslinger, Howard Gavlin, Miss Ethel Gold, Miss Ruth Grumbine, Edwin Holtz, Miss Ramona Ricks, Harold Jackson, Miss Lois Jahns, Miss Jane Long, Miss Vivian Magnuson, Miss Helen Miller, Miss Charlotte Pearson, Miss Virginia Smith, Miss Virginia Rowley, Herbert Trace, Miss Marjorie Van Gelder, Miss Marion Waterous, Miss Dolly Weinstroub, and Miss Marjorie Woolfolk.

Sports reporters include Wallace Eckert, William Ginsburg, Aaron Oberlander, Earl Price, Richard Rashman, and John Wherry.

Typists for the staff include Miss Annette Berland, Miss Jane Crane, Miss Agnes Gross, Miss Elsie Isensee, Miss Florence Kohl, and Miss Peggy Romanoff.

The business staff includes Elmer Swanson, Roy Nelson, Thomas Kuehl, Edward Rasmussen, Fred Staedl, and William Sokol.

Evening students at Lake View have also started their own paper, the Lantern, of which J. Z. Jacobson is faculty adviser. Frank W. Boege is editor of the Lantern. Other staff members include: Associate editors, Miss Herta C. Walland, Miss Marie Simpson, and J. J. Mumber; advertising manager, Seymour Reichstein; circulation manager, Fred Hirsch, and class correspondent editors, Fred Sandiford, Ray Joyner Jr., and Miss Vera Castelli.

BENEFIT LEADER

Mrs. Meyer Lazar is chairman of the annual benefit event to be held by Mount Sinai Hospital Service club, "A Trip Around the World," a travelogue to be presented by Burton Holmes on Monday evening, Nov. 6, at Orchestra hall. Mrs. B. H. Baskin is president of the Service club.

What's Doing This Week

TODAY.

4:30 o'clock—Memorial service for Harrison M. Wild in garden of memory at St. Stephen's Episcopal church, 3533 North Albany avenue, under the direction of the Rev. Irwin St. John Tucker, rector.

TUESDAY.

12:15 o'clock—Logan Square Kiwanis club, 2346 North Kedzie boulevard.

12:15 o'clock—Northwest Town Kiwanis club, Division Street Y. M. C. A.

12:15 o'clock—Northwest Lions club, 4300 West North Avenue.

8 o'clock—Forest Glen Progressive Men's club, Lawler and Catalpa avenues.

WEDNESDAY.

8 o'clock—Norwood Township Improvement club, Union Ridge school, Oak Park and Wilson avenues.

8 o'clock—Grayland Social and Improvement club, 4704 Addison street.

THURSDAY.

12:15 o'clock—Logan Square Lions club, 2346 North Kedzie boulevard.

12:15 o'clock—Triangle Lions club, Irving Park Y. M. C. A., 4251 Irving Park boulevard.

FRIDAY.

8 o'clock—Irvingwood Improvement club, 8215 Irving Park boulevard.

8 o'clock—Brynford Park Improvement club, 5700 North Karlov avenue.

8 o'clock—Polish-American Citizens' league, Wilson Park fieldhouse, Wilson and Milwaukee avenues.

BELLWOOD HOLDS WEEK-END DANCES AT CIVIC CENTER

Dancing parties have replaced swimming as a social activity at the Community Memorial Park building in Bellwood. The dancing season started the first of October with the Community balroom thrown open every Saturday and Sunday night.

The ballroom, located in a building at Washington boulevard and Eastern avenue, was completed in July. This social center has attracted dancers from Elmhurst, LaGrange, Maywood, Forest Park, Oak Park, Austin, and other neighboring suburbs.

The dancing is sponsored by the Memorial park board. A. C. Kuhn is superintendent of the park system.

PORCHES
Nothing Down, 1-3 Years to Pay

Our Porches and Enclosures are designed to harmonize with the architecture of your home. We build 1-2-3 Story Porches.
GARAGES
Best 2-Car Garage, Only $145
Insulated Against Heat and Cold

1st Payment Dec. 1st, $8.00 per month
Free Estimate on All Remodeling Work
Open Sunday, 10 to 3
NORTH AMERICAN BUILDERS
5 E. Erie St.—2nd Floor
PHONES SUPERIOR 5362-63
WE BUILD ANYWHERE

An Amazing Bundle Sale!
SUPER QUALITY DRY CLEANING
The First and Last of its kind before prices go up

A Three Garment Bundle Cleaned For Less Than Usual Cost of One Garment

WITH THIS COUPON ONLY! CLIP IT OUT!
It enables you to secure the amazing price of 28c for each garment with a bundle order of 3 or more garments. Only one coupon accepted from each customer.
Coupons Accepted at Loop, Northwest Side and North Side Stores. Also Evanston. See Addresses Below.

ONE WEEK ONLY!
CLIP AND SAVE THIS ADVERTISEMENT
The code for the cleaning industry soon to go into effect and increased labor costs will force prices sky high! Don't hesitate! Act quickly! Go through your entire wardrobe immediately! Let Sterling's Super Quality Dry Cleaning completely rejuvenate your garments. No limit! Bring all the garments you can carry.

DRESSES COATS SUITS
Dry Cleaned, Pressed and Finished
THIS OFFER INCLUDES LADIES' PLAIN DRESSES AND COATS — MEN'S SUITS AND TOPCOATS!
NO LIMIT! Bring all the garments you can carry!
Don't Be Misled—Look Carefully for Sterling Signs

CASH & CARRY Plus Insurance
28¢ EACH
Only Bundles of 3 Or More Garments Will Be Accepted at This Amazing Price!
6 FOR $1.68 9 FOR $2.52 12 FOR $3.36
SINGLE GARMENTS, 39c
EXTRA SPECIALS!
FUR COATS CLEANED AND GLAZED, $1.95
GARMENTS DYED ANY SHADE, $2.69
MEN'S HATS CLEANED 50c
LADIES' HATS CLEANED 35c
GLOVES CLEANED . Pr., 15c

STERLING CLEANERS
This Offer at All Stores—Loop, Northwest Side, North Side and Evanston

3170 BROADWAY Nr. Belm't Op. Lake Shore Th.
1025 LAWRENCE AVE. Opp. New Lawrence Hotel
1633 BELMONT AVE. 1 Door E. Belmont Th. Ent.
2659 W. NORTH AVE. Cor. Washtenaw
1139 WILSON AVE. 1 Door E. De Luxe Theater
2759 MILWAUKEE AVE. Logan Sq. Dist. Opp. O. G.
Loop Stores Open 8 A. M. to 6 P. M. Every Day

LOOP OFFICES
202 S. STATE ST. 4th Floor, Cr. Adams Above Liggett's—Opp. Fair
190 N. STATE ST. Room 300 State-Lake Building Loop Phones—Har. 5672
616 S. MICHIGAN AV. Enter Thru Arcade to Basement. Ph. Web. 4314

3336 LAWRENCE AVE. 1 Door W. of Christiana
1948 IRVING PARK BLVD. Nr. Damen and Lincoln Aves.
5322 N. CLARK ST. Op. Friedman's Dept. Store
7067 N. CLARK ST. Opp. Adelphi Theater
1357 MORSE AVE. Directly Opp. "L" Station
7610 N. PAULINA Nr. Howard-Paulina Food Mt.
4022 MILWAUKEE AVE. Nr. Cicero and Irving Pk.
Neighborhood Stores Open 7:30 to 9:30 P. M. Every Day

2 EVANSTON STORES! 1567 Sherman Avenue, Next to Smithfields, and 702 Main Street
PACK UP A BUNDLE! CLIP THE COUPON!

OPEN TUESDAY EVENING TILL 9:30

We Want All Northwest Chicago to Save in Our COUPON SALE!

Clip the Coupons . . . Bring Them with You—See How Much You Save!

Right Reserved to Limit Quantities . . . No C. O. D.'s.

YOU MUST BRING COUPONS WITH YOU!

DEPT. STORE LOGAN

MILWAUKEE
DIVERSEY and KIMBALL AVES.

Coupon Items on Sale for **Monday Only**

VISIT OUR HUGE SECOND FLOOR ADDITION!

Here's a page of items that we believe set a new standard of values . . . fresh, wanted quality merchandise at prices that hardly reflect the many recent price increases in the cost of raw materials. . . . This page proves more than ever Logan's value-leadership.

FREE DAILY BUS SERVICE ON KIMBALL AVENUE From Division St. to Lawrence Ave.

Other Items on Sale **Monday, Tuesday and Wednesday**

COUPON — KOTEX
With This Coupon 10½c. 2nd Floor. The new Phantom Kotex, 12 in a package. (2 limit.)

COUPON — 10c Palmolive
With This Coupon 4 Bars 19c. 2nd Floor. Nationally known complexion and toilet soap.

COUPON — New Laid Eggs
With This Coupon 20c Dozen. Basement. Swift's Brookfield, Armour's Cloverbloom, or Logan's fresh eggs, selected for size and quality. Doz. in carton.

COUPON — MAR-O-OIL
With This Coupon 49c. Main Floor. Original oil treatment and shampoo in one. Regularly 1.00 size.

COUPON — 50c Iodent
With This Coupon 4 Tubes 1.00. Main Floor. Tooth paste for teeth hard or easy to whiten. Regularly 50c.

COUPON — Wisc. Potatoes
With This Coupon 17c Peck. Basement. Best Wisconsin boiling potatoes at the lowest price in the city.

COUPON — Shinola Polish
With This Coupon 3 Cans 16c. Regular 10c cans; in black, brown and tan.

COUPON — Cigarettes
Carton of 200. With This Coupon 89c. Main Floor. Choice of Twenty Grand or Wings.

COUPON — Canary Seed and Cuttle Bone
With This Coupon 18c. Basement. Large size American or Kaempfer's canary seed and 5c cuttle bone.

CUT THIS COUPON — Women's Marcella Cloth Utility Oxfords
Regular $2 Value! With This Coupon . . 1.00

Ideal for house and street wear. With kid tips and foxing. Sizes 5 to 8. Also growing girls' black oxfords.

COUPON — Patch Quilts
With This Coupon 99c. 3rd Floor. 72x78 quilts in colorful designs and scalloped at edges. Heavy weight.

COUPON — Campbell's Tomato Soup
With This Coupon 6c. Basement. Nationally famous tomato soup. (3 cans limit.)

COUPON — 5c Hershey Bars
With This Coupon 2 Bars 5c. 2nd Floor. Delicious chocolate bars, plain or with almonds.

Here Are 4 Super-Specials That Will Crowd Our 3rd Floor!

COUPON SPECIAL! Oversize Pottery **Table Lamp** With This Coupon. Complete with Parchment Shade 79c. Overall size is 23-in. Heavy base embossed with floral relief design in assorted colors. With cord and plug. 2nd Floor

All Silk Washable **FLAT CREPE** *An Outstanding Value at* **66c** YARD. The fabric for many purposes . . . of all silk, launders beautifully. Smooth suede finish in the newest Fall solid colors.

Studio Net **Panel Curtains** 59c EACH. Open weave mesh of real heavy weight. In natural tan color, tailored with neat hem on sides and bottom. 35 inches by 2¼ yards.

Century of Progress **Bed Sheets** 84c EACH. Full 81x99 size, bleached snow white and pure finish, made in standard 64x64 threads to the square inch. Usually sell at 1.19.

A Vast Group of New **COTTON PRINTS** *Guaranteed Superfast Colors!* **19c** YARD. Included are printed broadcloths and 80x80 fabrics in a variety of captivating designs and color combinations. Can be used for many purposes.

COUPON SPECIAL! **Corselettes** With This Coupon 1.00. Of fine striped batiste with swami brassiere top. Sizes 34 to 44. 2nd Floor

COUPON — Wax Paper
With This Coupon 5c For 50-Ft. Roll. 2nd Floor. Sanitary wax paper in a handy roll with attached cutter.

COUPON — 36-in. Muslin
With This Coupon 7½c Yard. 3rd Floor. Pride-of-Dixie unbleached muslin, heavy quality, free of specks. (10-yd. limit).

COUPON — Dr. Denton Sleepers
With This Coupon Size 1 79c. Size 2 ..... 89c. 2nd Floor. Comfortable sleepers with drop seat and feet. Buttons in the back.

COUPON — Imperial Tissue
With This Coupon 4 rolls 14c. 2nd Floor. 1,000 sheet toilet tissue, fine silky quality.

Houseware Savings
From Our New Greater Second Floor

2.49 NESCO Copper Bottom **Wash Boilers** 1.39. 13-gallon size, guaranteed not to leak. Stationary wooden side handles and one piece cover.

Glass Window **VENTILATORS** 1.00. Extends from 20 to 38 inches. Finished in ivory or maroon. Just the thing for winter. Complete with brackets.

Sherwin-Williams' **FAMILY PAINT** 1.97 Gal. Guaranteed house paint for outside and inside use. In a choice of colors and white. *We carry a full line of Sherwin-Williams' products*

10,000 ROLLS OF WALLPAPER
Values to 18c **6c** Roll — Bedroom and dining room patterns, sun tested paper.
Values to 28c **12c** Roll — Bedroom, living room and 30-inch rough plastic patterns.
Values to 38c **18c** Roll — Heavy 30-inch Spanish rough plastic and 20-inch engraved patterns.

WALLPAPER HANGING FOR AVERAGE SIZE ROOM. Double edge guaranteed work, using 10 rolls of paper. **$2**

SPECIALS IN OUR COAL AND COKE DEPT.
Guaranteed quality and weight—Prompt delivery of 1 ton or over.

Genuine Kopper's or Solvay's Coke. Any size, forked (3 tons or over). 10.50 TON

NEW DEAL MINE RUN. Consists of ½ W. Va. Pocahontas screenings and ½ So. Illinois egg. (4 ton or over), ton 5.95

Black Gold Pocahontas. ½ W. Va. Pocahontas Mine Run and ½ Petroleum Screenings. (4 tons or over). 6.75 TON

Everything in Coal or Coke—Phone Capital 3500—Main Floor.

PURE FOODS
Our Famous Food Shops Now Occupy the Entire Basement. These Specials for Mon., Tues. and Wed.

Small, Lean, Freshly Smoked Shankless **CALI HAMS** 7½c lb. 4 to 6-lb. average (2 hams limit)

Boneless Rolled **Pork Loin Roast** 15c Lb. No bone, no waste . . . cut from young corn fed porkers.

Wisconsin's Finest Large Eye **Swiss Cheese** 22c Lb. Richer in butter fat than the imported.

Finest Creamery **BUTTER** Armour's Cloverbloom, Swift's Brookfield or Logan's Cloverland. In cartons. (2 lbs. limit). LB., 24c

Trueworth Pure **COCOA** Full 2-Lb. can, 18c

Russo Italian Spaghetti Macaroni, Alphabet Noodles, etc. ½ Lb. Box 5c

Fancy Quality **MIXED DRY FRUIT** Consists of dried pears, prunes, apricots and peaches. 2 lbs. 23c

Fresh Baked Goods
Monday—30c Assorted **Butter Rolls** Doz. 25c
Tuesday—28c Fresh "Sunkist" **Orange Rolls** Ea. 21c
Wednesday—5c Pure Whipped **Cream Rolls** 6 for 23c

Mich. Celery Hearts Fresh crisp stalks, 4 to the bunch. Each, 5c

Fresh Crispy **Head Lettuce**, 5c hd.

Colorado Jonathan Apples Fancy best eating apples. 4 lbs. 19c

Best Dry ONIONS, 4 lbs., 5c

An Extraordinary Dress Special
From Our Greatly Enlarged 2nd Floor Dress Dept.

New Fall Dresses

We Couldn't Duplicate These Dresses Now to Sell for Less Than 5.50!

3.84

Canton Crepes! Failles! Woolen Jerseys!

Dresses for every type . . . for every occasion, including Sunday nite frocks . . . in a marvelous array of the newest fashions and Fall shades.

Sizes 14 to 50

A Sensation! . . . Up to $2

FALL HATS
Your Choice **50c**

Turbans and berets of satin, wool crepes or felt. A lovely assortment of styles, many only one of a kind. All head sizes.

COUPON — Flannelette Pajamas
With This Coupon 59c For Men. Main Floor. Coat and middy style, neat striped designs. Sizes B, C, D. 89c value.

COUPON — Women's Kerchiefs
With This Coupon 6 for 31c. Main Floor. Of Irish linen with appliqued and hand embroidered corners.

COUPON — Parchment Shades
With This Coupon 59c. 3rd Floor. For junior, bridge and table lamps. In assorted styles and colors.

COUPON — Boys' U'Suits
With This Coupon 39c. Main Floor. Gray random color waist suits with long sleeves and ankle length. Sizes 2 to 12 years. 59c value!

COUPON — Infants' Hose
With This Coupon 23c. 2nd Floor. 100% pure wool and rayon hose, full length. 39c values.

COUPON — 54x72 Tablecloth
With This Coupon 69c. 2nd Floor. Extra heavy cotton crash, hand embroidered and appliqued in 4 corners and center.

COUPON — 36-in. Cretonne
With This Coupon 11½c YARD. 3rd Floor. Printed cretonne in a selection of colorful designs. Values to 19c.

COUPON — Boudoir Lamps
With This Coupon 79c. Main Floor. Enameled in pastel shades. Also powder box bases with candle light top.

COUPON — Butcher Linen
With This Coupon 12½c Yard. 3rd Floor. 36-in., bleached snow white, linen finish. (20 yds. limit.)

CUT THIS COUPON — Boys' Sheeplined Leatherette Coats
With this Coupon . . . . 2.29. Second Floor. Large roomy leatherette coats lined with sheepskin. Double breasted style with large wombat collar, four pockets and all around belt. Black only. Sizes 6 to 18 years.

COUPON — Infants' Shirts
With This Coupon 39c. 2nd Floor. 12½% Wool shirts in double breasted style. With rayon stripe. Sizes 2 to 6.

COUPON — 8-Cup Coffee Maker
With This Coupon 59c. 2nd Floor. This aluminum coffee maker gives you better coffee. Regularly 98c.

COUPON — 36-in. Broadcloth
With This Coupon 14½c Yard. 3rd Floor. In pastel shades and white, guaranteed washable. Highly mercerized. Values to 25c.

"MARCH OF TIME" AGAIN PREMIERE DRAMATIC SHOW

Di Corsia, Adams Excel as Headliners.

President Roosevelt will speak over W-G-N from 9 to 9:15 o'clock this evening. WMAQ, WBBM, KYW will be other outlets. The Angelo Patri child drama on W-G-N moves to 9:15-9:45. "Tomorrow's Tribune" and "Headlines of Other Days" will be heard at 8:30 and 8:35, respectively.

BY LARRY WOLTERS.

The "March of Time" seems destined again to take its place as the premiere dramatic show of the air. Whether dramatizing the latest Huey Long insult, or Hitler activities or highlights of the NRA week this show is thrilling. And it does reflect the march of time.

WILLIAM ADAMS.

Last year Ted di Corsia gave a fine characterization of President Hoover. This year he is handling the rôle of the fiery Gen. Johnson even better. And William Adams has President Roosevelt's radio personality down pat.

Gala Night for Garber.

With Fred Waring's troupe the premier guest attraction Jan Garber's "Midnight Flyers" broadcast Monday night attracted the biggest array of radio notables to date for this W-G-N show. Among those introduced and contributing to the program were Irene Rich, late of the movies, now on the air; Wayne King, Buddy Rogers, Harry Sosnik, Clyde McCoy, Nella Goodelle, Seymour Simons, the band leader, on his way from Milwaukee to Detroit; Bert Lown, who has a new CBS program in the offing; the Morin sisters, Paul Cadieux, operatic baritone; Edna Torrence, several of the Lombardo troupe and many others. Reception accorded Waring's singing indicated that Penn State was wrong when it tossed Waring out of its glee club a decade ago.

A nice gesture, Fred Waring's, in introducing his brother Tom: "We're glad to have him back with us. You know he's really the one who started this orchestra." . . . Clyde Lucas always insists that his orchestra is just as much his singing brother Lynn's as his own. Seems almost every orchestra leader in town has a brother — or more — in his band on whom he leans a bit. There are Ted and Art Weems, Bernie and Walter Cummins, Clyde and Stan McCoy, and Guy, Carmen, Lebert and Victor Lombardo.

LYNN LUCAS. [Bloom Photo.]

Radio Roundup.

John Clayton, World's Fair radio chief and formerly a foreign correspondent for THE TRIBUNE, has joined the production staff of WLS. Dr. John Holland is the new station pastor. . . . Walt Disney is not going to put Mickey Mouse on the air, though "Silly Symphonies" may be tried on the kilocycles. . . . Jane Froman is making her own costumes for her part in the new Follies. . . . The bark of Mike, the Manitoba husky, which will be the signature for Byrd on the air from Little America, by January may become as well known as the Metro lion's roar. Finn, a Malamute "crooner," will also be heard on these broadcasts.

Except for Mae West, no one has a bigger box office pull on the coast than Bing Crosby. . . . Art Jarrett is also a favorite in Los Angeles. . . . If you didn't hear the Helen Morgan air interview by Bob Taplinger it may not be amiss to recall that Helen said that she attended 26 public schools in Chicago: Poor, the family moved often. And Helen lost her first job because she was big hearted; she put two prizes in the crackerjack boxes. . . . Julius Tannen, the CBS chatterbox, was once secretary to J. Ogden Armour.

Fourth anniversary of Rudy Vallee's program for the yeast concern will be celebrated next Thursday. Rudy has missed three broadcasts in that stretch. Program seems to be a bigger favorite now than ever.

Credit to Capp.

That smooth legato singing of the Doring Sisters and the King's Jesters on the Olsen-Johnson-Sosnik revue is no accident. Paul Capp is the man behind the microphone in this case and deserves plenty of credit for developing a fine musical ensemble . . . Sosnik's Twilight musicales from the Edgewater Beach will prove tremendously popular this season, we predict on the basis of the first one broadcast last Sunday. Grand music.

Beetle is "haunting" Phil Baker with gusto at the Palace this week. And Phil is striking back with plenty of zest. It's the first chance the public has had to see the mysterious Beetle (you glimpse a figure in black in a box), and they're packing the house. Concrete evidence that this air show has a legion of followers. . . . The four Mills brothers, the vocal orchestra, are at the Chicago, and James Melton, radio tenor, comes next week. . . . The new "Galaxy of Stars" Tuesday nights over NBC has Phil Porterfield, baritone; Edna Odel, contralto; Irma Glen, organist; and Earl Lawrence, pianist in its galactic ensemble . . . Henri Deering's piano recitals on Sunday afternoons are eliciting a lot of favorable comment.

Yes, that pleasant voiced Mary Alcott, heard on WMAQ at 9:45 Tuesdays, is really Mary [Alky] Richardson. Alcott is her middle name. Mary is a leading contender in the College Inn program auditions over WENR for a personality to replace little Jackie Heller's. Listeners are voting on the candidates.

Scallions to the horde of press agents who sent out blurbs declaring that only a last minute hunch kept their favorite radio personage from taking the transport liner in which seven lost their lives. If none had cancelled his "reservations" it would have taken the entire Boeing fleet to carry all the radio folk who wanted to fly to Chicago that Tuesday.

From Fred Allen.

A letter from Fred Allen, radio's premier wag, says, in part:

Dear Larry:

There have been so many strikes during the past few weeks that many employers will gladly turn in their Blue Eagles for a White Dove if that will bring peace. . . . The telephone company has signed the code. We do our parties! . . . According to the number of times "The Last Roundup" has been sung lately, St. Peter should have enough new arrivals to start a rodeo of his own. . . . Joe Doe, an ardent radio fan, says: "I have only two objections to that song, 'The Last Roundup.' In the first place, them singers ain't real cowboys; and in the second place, they ain't really dyin'. It's a pity."

Cordially,
FRED ALLEN.

Patri and Eight Years Old.

The third program in the series of "Angelo Patri's Dramas of Childhood," to be heard over W-G-N and Columbia from 9 to 9:30 p. m., tonight, will deal with the general subject of "Eight-Year-Olds."

AT GALA "MIDNIGHT FLYERS" BROADCAST

At Jan Garber's "Midnight Flyers" broadcast over W-G-N from the Blackhawk restaurant last Monday night. Left to right: Fred Waring, Priscilla Lane, Babs Ryan, Poley McClintock, the frog voiced singer, and Rosemary Lane, peeping over Poley's shoulder.

A group of stars, left to right: Buddy Rogers, now at the Casino; Irene Rich, Fred Waring, Wayne King of the Aragon, and genial Jan Garber, who returns to the Trianon next Saturday evening. [TRIBUNE Photos.]

FEATURES On the Air Today

10:30 a. m.—W-G-N. Salt Lake tabernacle choir.

1 p. m.—WBBM. Helen Morgan.

1:15 p. m.—W-G-N. Palmer house ensemble. Also 1:45.

1:30 p. m.—KYW. Jan Garber's orchestra.

2:00 p. m.—WBBM. New York Philharmonic orchestra.

2:30 p. m.—W-G-N. Pro football; Bears vs. Green Bay.

3:00 p. m.—KYW. The Rev. Father Charles Coughlin.

3:30 p. m.—WMAQ. Sentinels concert—Noble Cain's chorus; Josef Koestner's orchestra.

4:00 p. m.—WBBM. "Roses and Drums."

5:00 p. m.—KYW. Edgewater Beach musical, with Harry Sosnik's orchestra.

5:30 p. m.—W-G-N. Wayne King's orchestra and Bernie Cummins' orchestra.

5:30 p. m.—WENR. Henri Deering, pianist.

6:00 p. m.—WLS. Vincent Lopez and Alice Joy.

6:30 p. m.—WLS. Joe Penner, comedian, and Ozzie Nelson's orchestra.

7:00 p. m.—WMAQ. Rubinoff, Ruth Etting and Jimmy Durante.

7:00 p. m.—WLS. Chicago Sunday Evening club; Dr. Albert B. Coe.

7:30 p. m.—W-G-N. "Freddie Rich Entertains."

8:00 p. m.—W-G-N. Concert orchestra, direction of Adolphe Dumont.

8:00 p. m.—WBBM. Seven Star, with Nino Martini, Jane Froman and Erno Rapee's orchestra.

8:30 p. m.—WMAQ. Album of Familiar Music.

8:35 p. m.—W-G-N. Headlines of Other Days.

9 p. m.—W-G-N. President Roosevelt. Also WBBM, WMAQ, and KYW.

9:15 p. m.—WENR. Morgan L. Eastman's Symphony orchestra.

9:40 p. m.—WMAQ-KYW. Relief program, Booth Tarkington sketch; Col. Theodore Roosevelt.

BEAR-GREEN BAY FOOTBALL GAME ON W-G-N TODAY

Michigan and U. of C. Tilt Saturday.

Traditional rivals of many years, the Chicago Bears and Green Bay Packers, the National Professional Football league's perennial leaders, will clash this afternoon at 2:15 at Wrigley field, with W-G-N presenting the exclusive broadcast of the contest. The Packers and Bears games always have drawn great crowds, for this contest each year is one of the outstanding features on the league schedule.

Bob Elson will open the broadcast before the kickoff to give his listeners advance dope on the two teams, some information about the players and the starting lineups.

A special broadcasting booth has been erected in Wrigley field from which Elson will present his broadcast.

Bert Metzger, Notre Dame's famous all-American "half pint" guard of a few years ago, will be presented between halves. Bert will tell some interesting stories of his experiences during his days at Notre Dame and also will give his impressions of the professionalcontest. Metzger, although considerably smaller than the usual run of college football players, was one of the greatest stars ever developed at Notre Dame.

MICHIGAN VS. U. OF C.

When University of Michigan and University of Chicago football teams clash on Stagg field at the University of Chicago next Saturday, Quin Ryan will broadcast the complete details of the struggle for W-G-N. The broadcast will open at 1:45 p. m. for the usual advance dope on the teams and a pre-game descriptions. Decision to alter the W-G-N schedule and broadcast the Chicago-Michigan game came after early season defeats for the teams originally scheduled for the broadcast of the day.

MUSIC WEAVERS OPEN SERIES AT 12:45 TOMORROW

The first of a new series of programs featuring the artists of the Blackstone Hotel Music Weavers will be heard at 12:45 tomorrow on W-G-N. In this program Leon Benditzky, pianist, will be the soloist. Selections to be played are the Second Hungarian Rhapsody and the "Dreams of Love," by Liszt.

Leon Benditzky, the soloist, is a graduate of Petrograd Imperial conservatory and is well known as a teacher and accompanist. Among the many noted artists that he has accompanied in recital are Mary Garden, Toscha Seidel, Jascha Heifetz, Tito Ruffo, and Reginald Werrenrath. Mr. Benditzky has been with W-G-N since the start of radio and has been pianist for the Drake Concert ensemble and the Blackstone Music Weavers for twelve years.

Other members of the ensemble who will be heard later in special programs are Armand Buisseret, violinist; Leon Lichtenfeld, cellist, and Domenico Dell Aquila, cellist.

Wendell Hall to Open New Program on Tuesday

Wendell Hall, the red headed music maker, will open a new program featuring ballad types of songs to radio listeners over WMAQ at 10:30 a. m. Tuesday. On the first program Hall will introduce a new number of his own composition, "Forever in Your Arms."

MISTAKEN IDENTITY CASE TO BE RETOLD ON 'HEADLINES' HOUR

The case of Tillie Tolan, which mystified newspaper readers in September, 1907, will be reviewed this evening at 8:35 from W-G-N in "Headlines of Other Days." Miss Tolan, now Mrs. Harry Hammerstrom, 3614 North Herndon street, in 1907 was accosted by a man who insisted she was his wife who had disappeared from Grand Rapids Mich. Witnesses and alleged relatives were brought from Michigan to identify her, while her own parents and finance in Chicago proved the error of the contention.

TILLIE TOLAN HAMMERSTROM.

Some of the headlines which flashed across eight columns were: "Can a husband be mistaken in the identity of his wife?" . . . "Can a mother be mistaken in the identity of her daughter?" . . . "The strangest human mystery that ever came to baffle a Chicago judge."

Mrs. Hammerstrom, in her words, following the headlines, will tell of the embarrassment of the weeks of the court trial.

RUBE DECIDES TO TRY COLLEGE WITH HIS PALS

Rube Appleberry has "gone collegiate." The baseball pitcher of the Panthers, whose antics are broadcast over W-G-N three evenings a week, along with the doings of his two pals, Manager Mac McConnell and Tommy Malloy, has decided to enter New Valley college and improve his education during the off season for baseball players. Tommy is going to college, too, while Manager Mac has signed with New Valley college as the head football coach.

The Panther pitcher has purchased two books, "Snow White, or the House in the Woods" and Andy Grant's "Pluck," bought a bear fur skin coat, and now is looking for the proper kind of a pipe to give him college atmosphere and a good, big dog. The W-G-N sketch is heard at 9 p. m. Tuesdays and Thursdays and at 9:15 Fridays.

NINO MARTINI WILL SING ARIA FROM "ERNANI"

Nino Martini, Columbia's brilliant young operatic tenor, will open his broadcast at 9:30 p. m. Tuesday, over W-G-N with the lyric aria, "Come Ruggiada al Cespite," from Verdi's romantic opera, "Ernani." French, English and Italian concert melodies will complete Martini's offerings.

Howard Barlow, directing a concert orchestra, will offer the melodic "Ruy Blas" Overture of Mendelssohn, Debussy's delightful little tone sketch, "La Boite a Joujoux," and Sibelius' nationalistic tone poem, "Finlandia." Other numbers by Martini will include Denza's "Si Vous l'Aviez Compris," the wistful "Kashmiri Love Song" of Amy Woodforde-Finden, and Lacalle's beautiful serenade, "Amapola."

Lopez Hit Prediction.

Vincent Lopez, each Sunday on his 6 p. m. NBC program, will present a musical selection which he predicts will become one of the best sellers of the season.

JAN GARBER BACK TO TRIANON WITH KEMP RETURNING

Both Leaders Continue W-G-N Programs.

Two important changes will be made in W-G-N-'s dance band schedule this week.

Hal Kemp and his great band will return to the Blackhawk and resume their regular schedule of broadcasts Wednesday night, while Jan Garber and his fine musicians will take their great musical shows to the Trianon ballroom Saturday night, where they will broadcast on the program periods occupied during the last few weeks by Bernie Cummins and his orchestra who go on tour.

Andrew Karzas, president of the Aragon-Trianon corporation, has announced that Garber and his band will play for dancers and broadcast over W-G-N from the Trianon during the entire fall and winter season.

Return from Vacation.

Jan will continue his Sunday afternoon commercial program over NBC.

Kemp and his band are returning after several weeks spent in touring with the exception of the last fortnight during which time they took their first vacation in several years. Hal came back to Chicago from his North Carolina home and tomorrow will start rehearsals in preparation for his reopening at the Blackhawk Wednesday night.

The regular Monday night Midnight Flyers program, inaugurated by Kemp's band and continued by Garber, will be continued.

Deane Janis to Return.

Deane Janis, the red haired songstress featured with Kemp's band along with Saxy Dowl and Skinnay Innis, is returning to the café with the orchestra and will be heard on the W-G-N broadcasts. Garber is taking his featured singer, Lee Bennett, with him to the Trianon.

EVERY DAY IS A CIRCUS DAY NOW AT W-G-N

Every day is circus day now at W-G-N. The big Tip-Top circus, newest of the country's great three-ring spectacles, moved into town last Thursday and pitched its tents for a continuous run, daily except Sunday at 5:15 p. m. The story opened with the appearance of Joey, orphan boy, in the dressing tent of Toto, a clown, and Capt. Baker, animal trainer. After a gruff reception by Friday, Toto's comical colored valet, Joey won his way into Toto's heart.

But when Toto decided to keep Joey and train him as an aerialist, the orphanage refused permission. How to keep Joey from being sent back to the home is the problem that confronts Toto and Capt. Baker now.

Circus adventures, as pictured in this new program for children, are presented as absolutely and minutely faithful to life.

The part of Capt. Baker is taken by Carleton Brickert, well know actor. Joey is played by Cornelius Peoples, a tiny but unusually precocious thirteen year old. Charles Boehner does Toto and Bill Rath makes an authentic lazybones of the colored man, Friday.

SOLOISTS AGAIN TO BE FEATURED BY ORCHESTRA

Soloists again will be featured by Director Adolphe Dumont, W-G-N's orchestra conductor, on the concerts this evening. In addition to soloists several special orchestrations have been arranged for the programs by Director Dumont, who does the greater part of the special score work himself for the W-G-N orchestra.

On the program to be given at 5 p. m. Mr. Dumont will present Arthur Oberg, basso, as his soloist, singing "Nitchavo" and "Until." Three special orchestrations by Mr. Dumont will be presented on the 7:15 p. m. broadcast, including "La Danse," by Massanet, "I've Told Every Little Star" and "German Dances." At 8 p. m., a 45 minute program of the classics with the first violinist, Sol Nemkowsky, playing "Malaguana" as a solo, has been arranged.

On Tuesday evening from 8:15 to 8:30 p. m., the regular "The Great Composers" program will be made up entirely of the works of Charles Wakefield Cadman.

BESS FLYNN'S YOUNG SON RISES TO HER DEFENSE GALLANTLY

Bess Flyn, W-G-N dramatic actress who plays the part of Mother Moynihan in the W-G-N—CBS sketch "Painted Dreams," tells this one on herself:

Seeking the services of several boys to audition for a spot on a new program, she sought the aid of authorities at St. Patrick's Boys' High school and received permission to go through the rooms asking for volunteers for the tryouts. Her son, Charles, the eldest of her three children, all of whom are in radio sketches on W-G-N, is a student at the school. In her travels through the rooms Bess came to Charles' room. As she walked up and down the aisles taking the names of the various boys she came to Charles' seat and turning suddenly asked him:

"What is your name?"

"Charles Flynn, maam," came the mumbled answer.

At recess time young Charles was in the corridors with the rest of the boys when one of his pals came up to him and said:

"Was that nutty woman in your room looking for radio talent?"

"Yes," Charles answered.

"Say wasn't she hard boiled? She wouldn't stand for any fooling at all," the lad said. "I wouldn't want to be around her very much."

"Well," Charles said. "I haven't found her so tought. I have been with her for 13 years. You see, she's my mother."

TODAY'S RADIO BROADCASTS

9 A. M.
W-G-N—"The Golden Hour," Bible readings and music.

9:30 A. M.
W-G-N—Allan Grant, pianist.

9:45 A. M.
W-G-N—Leonard Salvo, organist.
WBBM—Musical Gems.

10 A. M.
W-G-N—Lewis White, baritone.
WBBM—The Messenger.
WENR—Morning musical.
WMAQ—Old songs of the church.

10:15 A. M.
WBBM—Singing Canaries.
KYW—Bright Spot.
WMAQ—Major Bowe's Family.

10:30 A. M.
W-G-N—Mormon Tabernacle choir.
WENR—The Rondoliers.
WBBM—Harry Steele, news.
WCFL—Seventh Church of Christ Scientist.

10:45 A. M.
WENR—Don Hall Trio.
KYW—Sunshine program.

11 A. M.
WENR—Central church services.
WJJD—Judge Rutherford.

11:15 A. M.
WMAQ—The Other Americas.

11:30 A. M.
W-G-N—Leonard Salvo, organist.
WMAQ—U. of C. Round Table.

11:45 A. M.
W-G-N—Reading the Tribune Comics.

NOON.
WMAQ—Radio City concert.
WCFL—Variety program.

12:30 P. M.
WBBM—Lazy Dan.
WCFL—Popular music.
WLS—Polish music hour.

12:45 P. M.
W-G-N—Tony D'Orazi, cartoonist.
WCFL—Facial salon.

1 P. M.
W-G-N—Jimmie Garrigan's orchestra.
WBBM—"Broadway's Melodies" with Helen Morgan.
KYW—Autumn Idyll.
WMAQ—Gene Arnold and Commodores.
WCFL—Lithuanian program.

1:15 P. M.
W-G-N—Palmer House ensemble.

1:30 P. M.
W-G-N—Len Salvo, organist.
KYW—Jan Garber's orchestra.
WBBM—Big Hollywood show.
WLS—"Prairie Home."

1:45 P. M.
W-G-N—Palmer House ensemble.
WMAQ—Gems of Melody.
WLS—Trio.

2 P. M.
W-G-N—Football—Bears vs. Cardinals.
WBBM—New York Philharmonic orchestra.
WLS—Wayne King's orchestra.
KYW—International Tidbits.
WCFL—Rosary hour.

2:15 P. M.
WAAF—Magnus Schutz, bass.

2:30 P. M.
KYW—Antobald's Cubans.
WLS—The Bergstroms and string ensemble.
WMAQ—Radio pulpit.

3 P. M.
KYW—Father Coughlin.
WLS—"The Cradle," sketch.
WMAQ—Fiddlers Three.

3:15 P. M.
WLS—Vee and Johnny.

3:30 P. M.
KYW—Organ recital.
WMAQ—Choral and orchestral program.
WENR—Organ recital.

BACK TO W-G-N

HAL KEMP.

4 P. M.
W-G-N—Leonard Salvo, organist.
WMAQ—The Friendly Hour.
WENR—Dream drama.
WBBM—Roses and Drums.
KYW—Blue Voices.

4:15 P. M.
WBBM—Variety hour.
WENR—Buddy Rogers' orchestra.

4:30 P. M.
W-G-N—Concert orchestra.
WENR—Grand Hotel.
WMAQ—Talkie Picture Time.
WAAF—Musical drama.
WBBM—Al and Pete.

4:45 P. M.
W-G-N—Leonard Salvo, organist.
WBBM—Olga Vernon, songs.

5 P. M.
W-G-N—Concert orchestra.
KYW—Twilight musical.
WBBM—Songs My Mother Taught Me.
WENR—Catholic hour.
WMAQ—Paul Ash's orchestra.
WCFL—University Singers.

5:30 P. M.
W-G-N—Wayne King's orchestra.
WBBM—Smiling Ed McConnell.
WENR—Henri Deering, pianist.
WMAQ—Our American Schools.

5:45 P. M.
WBBM—Willard Robison's orchestra.

5:50 P. M.
W-G-N—Bernie Cummins' orchestra.

6 P. M.
WBBM—Frank Wilson and Jules Stein.
WMAQ—Strings and Ivory.
KYW—Dance orchestra.
WLS—Vincent Lopez and Alice Joy.

6:10 P. M.
W-G-N—Wayne King's orchestra.

6:30 P. M.
W-G-N—"The Sports Reporter."
WBBM—Chicago Knights.
KYW—Lucille Manners, soprano.
WLS—Joe Penner and orchestra.

6:45 P. M.
W-G-N—Rin Tin Tin Thriller.
WMAQ—Wendell Hall, songs.
KYW—Boyd Raeburn's orchestra.
WCFL—Al Handler's orchestra.

7 P. M.
W-G-N—Charlie Agnew's orchestra.
WMAQ—Jimmy Durante, comedian.
WLS—Sunday Evening club.
WBBM—"Five Minutes Past Forty."
KYW—Benny Meroff's orchestra.
WCFL—Irish program.

7:15 P. M.
W-G-N—Concert orchestra.
WBBM—Sportscast.
KYW—Carlos Molina's orchestra.

7:30 P. M.
W-G-N—Freddie Rich Entertains.
KYW—Harry Sosnik's orchestra.
WBBM—Phil Harris' orchestra.

8 P. M.
W-G-N—Concert orchestra.
WBBM—Seven star revue.
WMAQ—Manhattan Merry-Go-Round.
WENR—Pat Barnes.
KYW—Black and Blue.
WCFL—Father John Maguire.

8:15 P. M.
WENR—Bavarian ensemble.
KYW—Dance orchestra.

8:30 P. M.
W-G-N—Tomorrow's Tribune.
WENR—Walter Winchell.
WCFL—Swedish Glee club.
WMAQ—Album of Familiar Music.

8:35 P. M.
W-G-N—Headlines of Other Days.

8:45 P. M.
KYW—Dr. Curtis Springer.

9 P. M.
W-G-N—President Roosevelt.
WBBM—Clyde Lucas orchestra.
WCFL—Dippy Johnson's orchestra.

9:15 P. M.
W-G-N—Angelo Patri's childhood stories.
WENR—Morgan L. Eastman's orchestra.
WBBM—Vincent Lopez's orchestra.
WCFL—Al Handler's orchestra.

9:30 P. M.
W-G-N—Tomorrow's Tribune.
WMAQ—Col. Louis McHenry Howe.
KYW—Old Apothecary.
WBBM—Five Star Melody.

9:35 P. M.
W-G-N—"Headlines of Other Days."

9:45 P. M.
W-G-N—The Dream Ship.
WBBM—Ace Brigode's orchestra.
WMAQ, KYW, and WENR—Theodore Roosevelt and dramatic skit.
WCFL—Gorde Birch's orchestra.

10 P. M.
W-G-N—Bridge Club of the Air.

10:15 P. M.
WMAQ—Auld Sandy.
WENR—Roxanne Wallace and Richard Lieber.
KYW—Jules Lande, violinist.

10:30 P. M.
W-G-N—Wayne King's orchestra.
KYW—Sunday at Seth Parker's.
WENR—Buddy Rogers' orchestra.

10:50 P. M.
W-G-N—Bernie Cummins' orchestra.

11 P. M.
WENR—Phil Harris' orchestra.
WCFL—Dance orchestra.

11:10 P. M.
W-G-N—Richard Cole's orchestra.

11:30 P. M.
W-G-N—Jan Garber's orchestra.
WMAQ—Carlos Molino's orchestra.
WCFL—Gorde Birch's orchestra.

MIDNIGHT.
W-G-N—Charlie Agnew's orchestra.
WBBM—Clyde Lucas' orchestra.
WMAQ—Ted Weems' orchestra.

12:15 A. M.
W-G-N—Bernie Cummins' orchestra.
WBBM—Ace Brigode's orchestra.

12:30 A. M.
W-G-N—Charlie Agnew's orchestra.

1 A. M.
W-G-N—Jan Garber's orchestra.
WBBM—Vincent Lopez's orchestra.

JOHNHARRINGTON WILL QUIZ STARS OF FOUR SPORTS

Football, hockey, basketball, and wrestling will all have their innings on the W-G-N sports review this week. John Harrington, sport reporter, will be interviewing stars in every one of these sports during the broadcasts at 6:45 every night.

Tonight Bronko Nagurski, the giant full back of the Bears, who will break into the wrestling game at the Stadium show on Wednesday, will be interviewed. Tomorrow and Tuesday night members of the national basketball champions, the Diamond Oilers of Tulsa, Okla., and the Durant Cardinals, the women's champions from Durant, Okla., will be the guests of Harrington, and later in the week Joe Farrell, publicity man, and Tommy Gorman, manager of the Chicago Blackhawks, will tell the radio fans just how good the Blackhawks look to them.

Friday night will be football night with the coaches of Michigan and Chicago squads featured on a dramatized review. And in addition there will be the daily gossip of the sport world with the latest news about the World's Fair horse show which is being held at the 124th Field Artillery armory at present.

NEW CHARACTER IS INTRODUCED IN PAINTED DREAMS

A new character has been introduced to the audience of Painted Dreams, W-G-N-CBS morning sketch concerning the home life of Mother Moynihan's interesting family. He is a little Italian chap named Joe Giolotti.

Joyce, who is played by Kay Chase, author of the sketch, has become interested in settlement work through Dr. Dean and has come across Joe Giolotti, recently orphaned and left alone in the world through the death of his mother. Joyce brings Joe into the Moynihan household and an interesting series of radio episodes are resulting from this new situation.

The rôle of Mother Moynihan is played by Bess Flynn. Other parts in the script are taken by Alice Hill and Mary Afflick.

BUSHMAN BANS ONE QUESTION ON MOVIE PROGRAM

There's one question that Elizabeth Hines and Francis X. Bushman find in the mail box of the Movie Personality program every morning at 10 on W-G-N and that is "When will Janet Gaynor and Charles Farrell make another picture together?" They figure that they have answered that question more than 200 times, and from now on it is taboo on the program.

"That's the only team that seems to bother our radio audience," says Frances. "But now that Charlie is striking out on his own he doesn't want to be teamed any longer with the pretty Janet."

Among the stars to be discussed on Movie Personalities this week are Jean Parker, Alice Brady, Johnny Weismuller, Madge Evans, and Paul Lukas.

Neighborhood Theaters

Kay Francis and Lyle Talbot are co-featured in "Mary Stevens, M. D.," at the Harding, which is the story of Mary Stevens and Don Andrews. Having grown up together, they attend medical school, take adjoining offices, and embark on their respective careers. There their paths begin to diverge. Don, blind to the fact that Mary is in love with him, marries the daughter of a big shot politician and settles down to frittering away his talents in a soft berth provided by his father-in-law. Mary, meanwhile, becomes a children's specialist. Troubles, matrimonial and otherwise, beset Don and he flees town after being indicted on charges of graft. He and Mary meet again at the same resort—but enough of the story. Glenda Farrell is excellent as Mary's competent, wise cracking office assistant.

* *

The Life of the Rimplegars.

"Three Cornered Moon," showing at the Belpark, features that capable trouper, Mary Boland, in the rôle of Mrs. Nellie Rimplegar, one of those sweet, simple minded souls who doesn't comprehend what it is all about. Her husband dies, leaving her amply provided for. To surprise the four Rimplegar children Mrs. R. buys a gob of Three Cornered Moon stock, said investment proving disastrous to the widow's fortune. The four Rimplegar children are portrayed by Claudette Colbert as Elizabeth, who's in love with a struggling young writer; Wallace Ford as Kenneth, enamored of a frivolous blonde; William Bakewell as Douglas, "God's gift to the theater," and Tom Brown in the rôle of Ed, the youngest. Others in the cast are Richard Arlen, Lyda Roberti, Hardie Albright, and Joan Marsh.

* *

Tale of a Pretender.

"Her First Mate," starring the comedy team of Pitts and Summerville, is at the Gateway and Manor. The film's title is derived not from one of Zasu's matrimonial ventures but from the fact that Slim, her suopse, delights in pretending that he is first mate on a night boat, although in reality only a humble peanut vendor. Zasu would much prefer hubby to be in charge of a ferryboat, and thus be free from the wiles of blondes. Both Zasu and Slim secretly buy boats from their joint savings account, and thereby hangs the rest of the story.

* *

From "Arizona to Broadway."

Joan Bennett and James Dunn are co-starred in "Arizona to Broadway," the story of a small town western girl who evens up the score with some con men who beece her brother out of $40,000. She trails them to Louisiana, and on the train bearing her there she meets some other confidence men, one of whom falls in love with her. He aids her in retrieving $20,000 of her brother's money in Louisiana, the scene shifting from there to New York, where the other $20,000 is forthcoming.

D'ORAZI TO DRAW WISHBONE TODAY FOR AIR CLASS

Reducing famous personages to circles, capital leters and symbols is one of the talents of Tony D'Orazi, young rodeo cartoonist. When Tony, whose program is heard over W-G-N at 12:45 each Sunday, appeared at Jan Garbo's Midnight Flyers party last Monday night he put Fred Waring, Jan Garber, Bert Lown, and most of the Waring vocalists into cartoons made up of symbols. So pleased was Manager Roth of the Blackhawk with the young cartoonist's work that he kept all the pictures for framing. Tony's subject for this morning's W-G-N class will be James Mitchell, the Wishbone of Uncle Quin's Rascals. James will be in the studio to help Tony on the air.

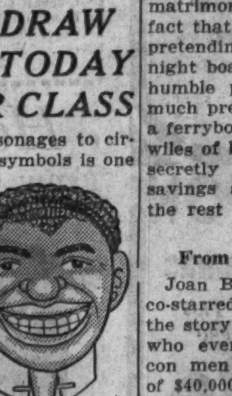
WISHBONE.

Lagron to Give Lecture to Benefit Day Nursery

Edward M. Lagron, who conducts W-G-N's Bridge Club of the Air, will give a public lecture on defensive contract bridge Wednesday evening, Nov. 1, under the auspices of the Henry Davis 400 Auxiliary of the Infant Home and Day Nursery at the Medinah Michigan Avenue club.

Called For and Delivered
DRESSES . . . . . .
SUITS . . . .
TOPCOATS . . . . .
HATS CLEANED AND BLOCKED,
(Pleated and fur trimmed extra)
49c Plus Ins.
CLEANED AND PRESSED
CASH and CARRY 40c Plus Ins.
CLOVER
CLEANERS AND DYERS
3920 BROADWAY
PHONE BUCKINGHAM 2612-2613

New York Municipal Election Attracts Attention of Nation—Dirigible Macon in New Hangar on Pacific Coast

[Acme Photo.]

WOMAN SEEKS OFFICE IN NEW YORK VOTING. Miss Marcelle De Witt Hull, fusion candidate for alderman in the Twelfth assembly district in New York, shown visiting in tenement district during campaigning.

[Acme Photo.]

MEXICAN ASPIRANT. Col. Adalberto Tejeda of Vera Cruz, who seeks support in race for presidency.

[Associated Press Photo.]

ADMIRAL GREETS MACON PILOT ON COAST. Commander A. H. Dresel (right), who brought navy dirigible to new hangar at Sunnyvale, Cal., being greeted by Rear Admiral George W. Laws, commandant of 12th district.

[Acme Photo.]

BRITISH DEMONSTRATE NEW TYPE FIRE ENGINE AND "ESCAPE" LADDER. Scene in Essex as new machine was tried out. It consists of a steel turntable and a steel ladder capable of elevation of 85 feet in 25 seconds. A telephone enables the fireman at the top to keep in touch with those on the ground.

[Acme Photo.]

IRISH IDLE GO ON PARADE TO MARK ANNIVERSARY OF BELFAST RIOTS. Bread wagon in procession as thousands of idle started on march from Dublin to Belfast, where demonstration was held to mark the first anniversary of the Belfast riots. The marchers provided themselves with equipment and a field kitchen.

[Acme Photo.]

MOVIE STARS APPEAR AT NIGHT CLUB. Left to right: Ralph Bellamy, Mary Brian, Dolores Del Rio, and Gene Raymond as they appeared last week at the Embassy club, one of bright night life spots of Hollywood.

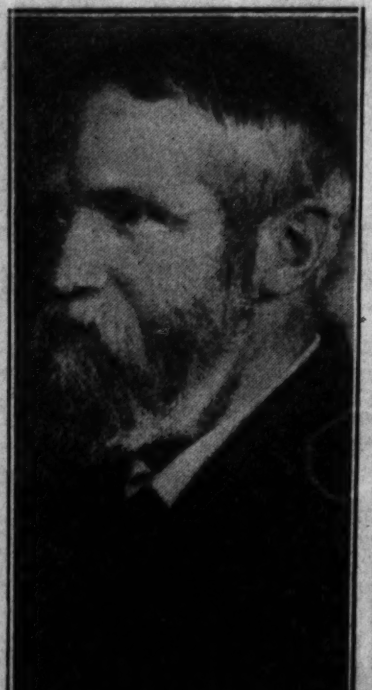

[Acme Photo.]

MARKS BIRTHDAY. Gustav Frenssen, noted German writer, who recently celebrated 70th birthday.

[Associated Press Photo.]

HOODED JUNIORS OF YALE UNIVERSITY INITIATE FRATERNITY MEMBERS. Scene on the Yale campus recently as about 150 sophomores were taken into fraternities on calcium night. The ceremony, an annual event, took place under scintillating colored lights. The new members were escorted to their houses.

ADVICE *from* WOMEN

● Eight in number, stalwarts of State Street, Loop department stores accounted for 84.4 per cent of Chicago's total department store advertising. They gave 529,752 more lines to the Tribune than to any other Chicago newspaper.

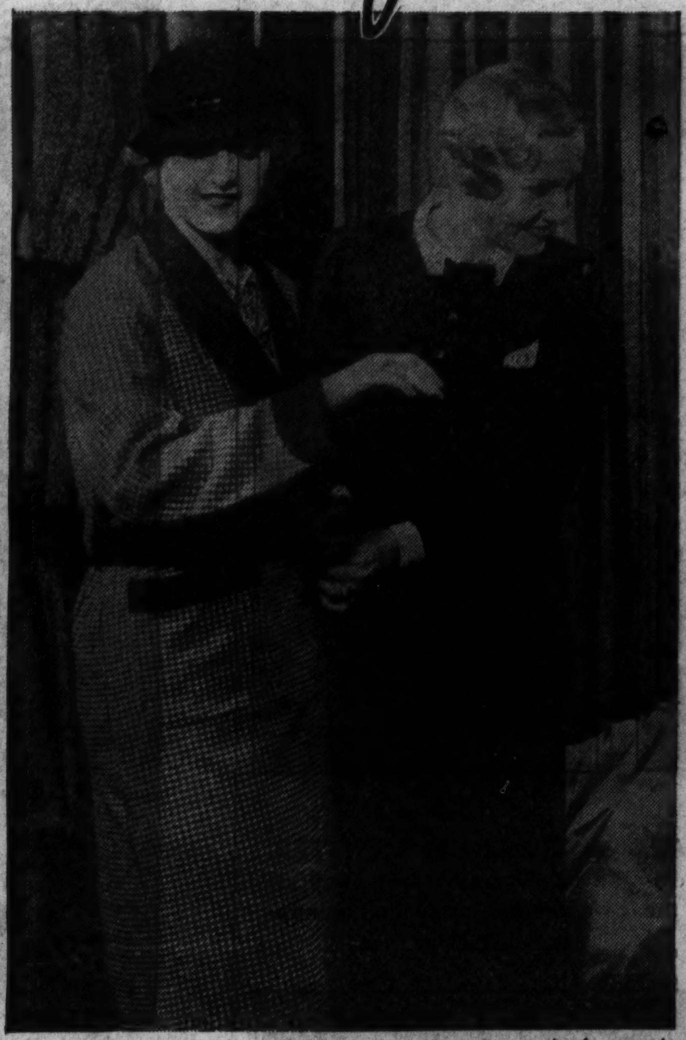

● Upstairs departments, heart of department stores and strength of national advertisers, placed in the Tribune 2,541,451 lines of advertising during the first nine months of this year—840,437 more than in any other paper.

● Continuing the precedent established twelve months ago, department stores give more advertising to the Tribune than to any other Chicago newspaper. 129,467 lines more during the first nine months, 1933.

THROUGH the helping hand of women, space buying so far as it applies to Chicago newspapers, has been simplified. The preference of women for the news and features of the Chicago Tribune has made this newspaper the best advertising medium for department stores. A different practice may be advisable elsewhere but to get the best results from advertising addressed to women in this market, concentrate in the Tribune.

CHICAGO TRIBUNE
THE WORLD'S GREATEST NEWSPAPER

World Eyes Nazi Government of Germany in Crisis Created by Nation's Withdrawal from League of Nations

[Acme Photo.]

GERMANY PLANS CAMPAIGN AGAINST HUNGER AND COLD THIS WINTER. The committee charged with the supervision of the great public welfare program in Germany as it met recently. In the center is Herr Hilgenfeldt, the leader. Germany now holds the attention of the world because of its stand on the armament question.

[Acme Photo.]

ATTEND GALA PREMIERE OF THEIR PICTURE. Perk Kelton and Jackie Cooper as they arrived at United Artists theater in Los Angeles for premiere of "The Bowery," in which both have prominent parts.

[Acme Photo.]

AT PREMIERE. Sally O'Neil, movie actress, arriving for premiere of "The Bowery."

[Acme Photo.]

WINTER OPERA SEASON OPENS IN BERLIN. Herr Theodor Scheidl and Frau Rosalind of Schirach in scene from "Mona Lisa," Pfitzner's famous opera, which was given recently by Metropolitan Opera of Berlin.

[Acme Photo.]

CANOE ADVENTURER. Fred S. Kahre, Hot Springs, Ark., plans trip around world in 30 foot craft.

[Acme Photo.]

LEGION OFFICIAL WEDS ON FRIDAY THE 13TH. Watson B. Miller, national rehabilitation chairman, with his bride, formerly Miss Inez Hemphill of Virginia, after ceremony performed in California.

[Acme Photo.]

INVENTS COMBINED SHAVING BRUSH AND SOAP. Device combining shaving brush with soap which was displayed recently in London at inventions exhibition. It is the creation of a Briton.

[Acme Photo.]

FRENCH MINISTER. M. Albert Sarraut, Radical-Socialist, made French minister of marine.

[TRIBUNE Photo.]

FIRST GATE TO THE LAND OF THE FREE AND THE HOME OF THE BRAVE. An air view of quarantine in New York harbor, also known as Hoffman island. All who enter this country must stop here while federal agents examine them. The island is known to thousands of ocean liner passengers as an immaculately clean place.

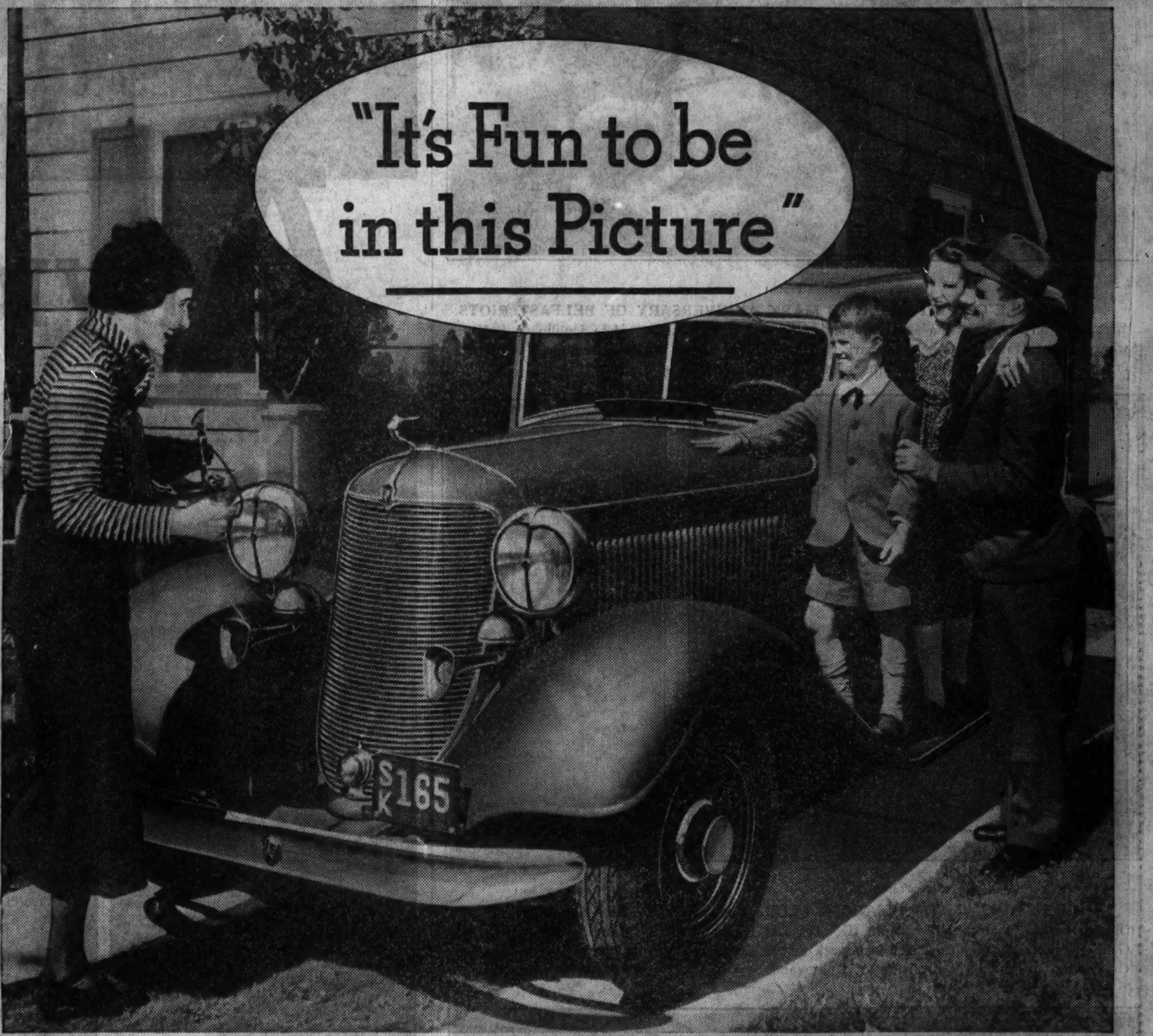

Just think . . . only a few dollars a week makes you the owner of a smart De Soto

THAT FAMILY probably looks pretty fine to Mother. And we agree . . . they do. But we're inclined to give a lot of the credit for those big smiles to that brand new De Soto (the one in the middle). They're rid of their old-car troubles. It's *easy* for them to smile!

No doubt about it. Old cars *are* troublesome. There's always something to worry about. What a difference to own a fine, new De Soto Six!

It's real fun to drive a car so roomy and so comfortable. That big, eighty-two horsepower engine can really *do things* to a speedometer. You get a *lift* out of De Soto's effortless pickup. You go faster in second than the old car could in high.

Never a gear clash when you're shifting . . . De Soto's transmission is silent in *all* speeds. You have 4-wheel hydraulic brakes. They're always equalized. People tell us that hydraulic brakes save relining jobs and greatly cut down wear on tires.

It's nice to spin along the road in a car with Floating Power engine mountings . . . vibration forever gone! And De Soto has a safety-steel body. There are no loose joints to develop rattles. A body made of steel reinforced with steel is stronger, more durable . . . and safer than bodies of wood-and-steel.

These are just a few of the things you hear De Soto owners boast about. All told . . . there are 22 quality features in De Soto *that you don't get in other competing cars.*

Come in today. It's sensible to "trade in" *this month* . . . while new car prices are still low. Take one ride in a De Soto . . . learn how *easy* it is to own this finely-built automobile that costs only four dollars a week more than the lowest-priced cars.

DE SOTO SIX $665 AND UP F. O. B. FACTORY

NEW STANDARD MODELS: Business Coupe $665; Brougham $665, Rumble Seat Coupe $705, 4-Door Sedan $735 New Custom Models: Rumble Seat Coupe $750, 4-Door Sedan $795. All prices are F. O. B. Factory, Detroit, Michigan.

MICHIGAN AVENUE DEALER
BRADY & COMPANY
2420 Michigan Ave. Calumet 2454
NORTH
NEWBERRY MOTOR SALES
1019 N. Clark St. Whitehall 8000
WENZEL MOTOR SALES
1143 Diversey Lake View 2121
BERNARD & LEE, INC.
Evanston, Ill. University 2127
ARNOLD TOWNE, INC.
5450 Broadway Longbeach 5286
DUAL MOTOR SALES
2648 N. Cicero Berkshire 3625
CHAS. LANGE
2740 Armitage Ave. Humboldt 0747
SUNNYSIDE MOTORS
4513 Lincoln Ave. Longbeach 7693
FINE-THOMAS MOTOR SALES
4140 Irving Park Blvd. Avenue 1900
M. J. SCHMIDT
3718 Southport Ave. Wellington 2200
GARLISCH MOTOR SALES
Elk Grove, Ill. Bensenville 34-W-2
SLAVIN MOTOR SALES
3044 Lawrence Ave. Independence 7100
G. L. MILLER MOTOR SALES
Waukegan, Ill. Ontario 5606
PEACOCK AUTO SALES
562 Lincoln Ave., Winnetka. Winnetka 420
WEST
BUNNIN-BENAMY, INC.
2721 W. Madison St. Kedzie 1446
ROWE, YOUNG & COOLEY
4660 W. Washington Blvd. Austin 5000
SIEGEL WOLFSON MOTOR SALES
3806 Roosevelt Road Kedzie 8000
STANLEY MOTOR SALES
Elmhurst, Ill. Elmhurst 998
NODELL MOTORS
5504 W. 22nd St. Cicero 2125
TOM HARRIGAN, INC.
Oak Park, Ill. Austin 1220
DEMOS AUTO CO.
4325 W. Grand Ave. Belmont 5500
WEST—Cont.
AVENUE MOTOR SALES
6729 Ogden Berwyn 6590
C. J. ECK MOTOR SALES
Forest Park, Ill. Forest 707
SOUTH
DORCHESTER MOTOR SALES
1369-71 E. 67th St. Dorchester 9000
R. C. CARDY MOTOR CO.
8106 S. Halsted St. Stewart 7460
LAKESIDE AUTO SALES
6130 Cottage Grove Ave. Midway 0506
SOUTH—Cont.
BURKE MOTOR SALES
6718 S. Western Ave. Hemlock 5060
BROUGH MOTOR SALES
7430 Stony Island Ave. Butterfield 7500
OPAS MOTOR SALES
5114 S. Racine Yards 6877
BERGSTROM AUTO SALES
820 W. 59th St. Wentworth 4730
ROSELAND MOTOR CAR CO.
10857 S. Michigan Pullman 8080
RICHARDSON MOTOR SALES
8616 S. Commercial Regent 5353

20 OR MORE COMICS

Chicago Sunday Tribune

20 OR MORE COMICS

THE WORLD'S GREATEST NEWSPAPER

OCTOBER 22, 1933

OLD DOC YAK

Little Orphan Annie
OW! MY THROAT!
GEE, "UNCLE" DAN- IF WE COULD ONLY GET OUT OF THIS DAMP, DARK, OLD ROOM, I THINK I'D FEEL BETTER-
BUT WE HAVEN'T ANY MONEY, ANNIE- WE EVEN OWE FOR A WEEKS RENT HERE- MR. CHIZZLER HASN'T PAID US FOR THE WEEK BEFORE LAST-
I GUESS HE WOULD HAVE PAID US LAST SUNDAY, BUT I GOT SICK, AND HE FORGOT IT- DIDN'T HE SAY HE WAS COMING TO SEE ME?
YES- HE SAID HE WAS GOING TO BRING A DOCTOR- THEY OUGHT TO BE HERE ANY MOMENT-
MY THROAT HURTS AWFUL- AND IT'S GETTIN' WORSE- WHY DON'T THEY COME?
SH! THAT'S MR. CHIZZLER'S STEP IN THE HALL- AND SOME ONE IS WITH HIM-
HERE WE ARE, DOCTOR- I DON'T IMAGINE IT'S ANYTHING SERIOUS- JUST A LITTLE COLD, NO DOUBT-
AH- SO THIS IS OUR PATIENT, EH?
I KEEP TELLING HER SHE COULD SING, IF SHE WASN'T SUCH A BABY-
HM-M- NOT SO GOOD-
WELL, LITTLE LADY, YOU HAVE A PRETTY BAD THROAT THERE- YOU'LL NOT SING AGAIN; FOR A LONG TIME, AT LEAST- BUT I'LL GIVE MR. CHIZZLER A PRESCRIPTION FOR YOU, AND HE MUST GET YOU OUT OF THIS PLACE-
SHE'LL NOT SING FOR A YEAR AT LEAST- FILL THIS PRESCRIPTION AT ONCE AND GIVE IT TO HER, TO RELIEVE THE PAIN- AND GET HER TO A HOSPITAL-
YES, YES, DOCTOR- MY-MY- I HAD NO IDEA SHE WAS SO SICK-
BAH! SHE'S NO MORE GOOD TO ME- WHY WASTE MONEY ON MEDICINE FOR HER? I'LL CALL THAT DOC. LATER AND TELL HIM THEY HAVE RUN OUT ON ME- THAT WILL KEEP HIM FROM CHECKING UP ON THE CASE-
AND I'LL CHECK OUT OF THIS HOTEL IN A HURRY, SO THE DOC OR THAT BRAT CAN'T FIND ME- LUCKY I DIDN'T PAY THEM LAST WEEK- I SAVED THAT MUCH, AT LEAST-
AH- SAFE IN A TAXI- GREAT SCOTT- SHE WOULD LOSE HER VOICE, JUST AS I WAS SET TO MAKE A FORTUNE- WHAT DID I EVER DO TO DESERVE SUCH LUCK?
WHY ISN'T HE BACK? YOU DON'T SUPPOSE HE'S RUN OUT ON US, DO YOU, "UNCLE" DAN?
OH, HE'LL HAVE TO COME BACK, TO PAY US FOR THE LAST WEEK WE WORKED- HE COULDN'T BE SO INHUMAN AS TO LEAVE US THIS WAY-

Maw Green
27-7-17 SHIFT GET THAT GUY- HEY! STOP 'IM!
PLAYIN' IN TH' STREETS IS DANGEROUS- BUT KIDS WILL BE KIDS-
NAIL HIM, CHUCK!
WHOOF!
UGH!
THIM YOUNG ROUGH-NECKS! HA! THERE'S THEIR FOOT BALL- I'LL KICK IT SO FAR THEY'LL NEVER SEE IT AGAIN-
THERE!
CRASH!
WHOOSH! NOW I'VE GONE AND DID IT!
BUST MY WINDOW, WILL YUH! AR-R-R--
SURE- I ALWAYS SAID THIM KIDS AND THEIR FOOT-BALL WOULD BE GETTIN' SOMETHIN' BUSTED-

SING TO THE TUNE OF "PETER, PETER, PUMPKIN EATER"
PETER, PETER, BREAKFAST CHEATER, NEVER WAS A CEREAL EATER —
POOEY!
THEN THEY GOT HIM QUAKER OATS —
SAYS HE, "THIS BREAKFAST GETS MY VOTES!"
QUICK QUAKER OATS
COOKS IN 2½ MINUTES

Chicago Sunday Tribune. THE WORLD'S GREATEST NEWSPAPER
OCTOBER 22, 1933

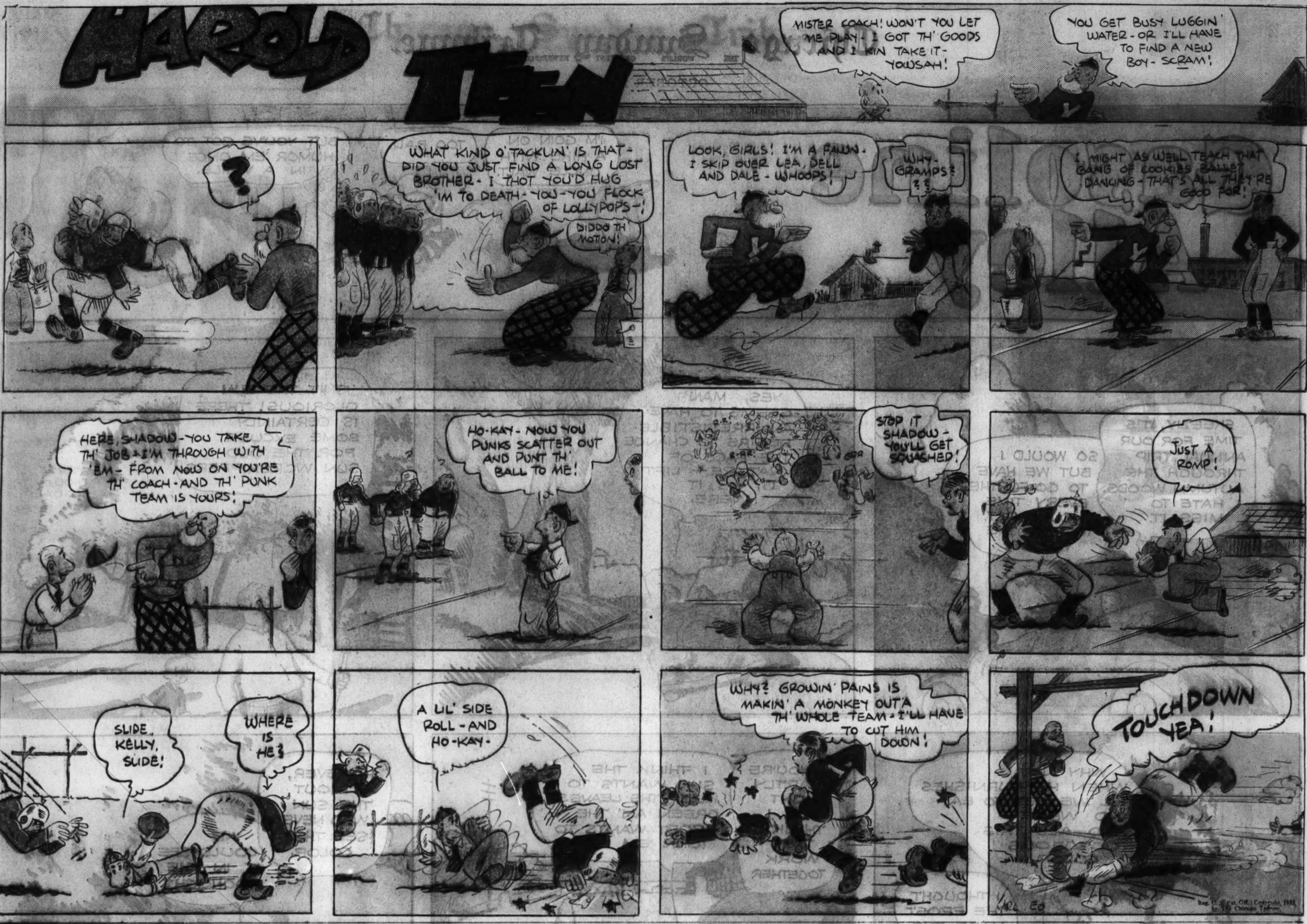
HAROLD TEEN
MISTER COACH! WON'T YOU LET ME PLAY - I GOT TH' GOODS AND I KIN TAKE IT - YOWSAH!
YOU GET BUSY LUGGIN' WATER - OR I'LL HAVE TO FIND A NEW BOY - SCRAM!
?
WHAT KIND O' TACKLIN' IS THAT - DID YOU JUST FIND A LONG LOST BROTHER - I THOT YOU'D HUG 'IM TO DEATH - YOU - YOU FLOCK OF LOLLYPOPS -!
DIDDO TH' MOTION!
LOOK, GIRLS! I'M A FAWN - I SKIP OVER LEA, DELL AND DALE - WHOOPS!
WHY - GRAMPS? ??
I MIGHT AS WELL TEACH THAT GANG OF COOKIES BALLET DANCING - THAT'S ALL THEY'RE GOOD FOR!
HERE, SHADOW - YOU TAKE TH' JOB - I'M THROUGH WITH 'EM - FROM NOW ON YOU'RE TH' COACH - AND TH' PUNK TEAM IS YOURS!
HO-KAY - NOW YOU PUNKS SCATTER OUT AND PUNT TH' BALL TO ME!
STOP IT SHADOW - YOU'LL GET SQUASHED!
JUST A ROMP!
SLIDE, KELLY, SLIDE!
WHERE IS HE?
A LIL' SIDE ROLL - AND HO-KAY -
WHY? GROWIN' PAINS IS MAKIN' A MONKEY OUT'A TH' WHOLE TEAM - I'LL HAVE TO CUT HIM DOWN!
TOUCHDOWN YEA!

A STRAIN on the FAMILY TIE
STARRING BUDDY GREEN IN THE COSTUME PART ABLY SUPPORTED BY HIS RELATIVES - UNCLE MORT AND AUNT EVVA
BY GAAR WILLIAMS
I DON'T WANT TO - I DON'T LIKE 'EM!
?
NOW YOU! JUST PUT 'EM ON AND GO ASK UNCLE MORT IF HE DIDN'T WEAR 'EM WHEN HE WAS A BOY
?
DID YOU HAVE T' WEAR 'EM?
?
NOW I'M NOT GOIN' T' HAVE THAT CHILD CATCH COLD THIS WINTER IF I CAN HELP IT
SO I'VE BOUGHT HIM SOME NICE WARM WOOLEN UNDERWEAR LIKE YOU USED TO WEAR, SEE?
DID YOU HAVE T' WEAR THIS KIND OF UNDERWEAR WHEN YOU WUZ A KID, UNCLE MORT?
WELL - - SURE POP - YOU BET I DID -
DID AUNT EVVY?
WELL NO-O I GUESS NOT. BUT YUH SEE, SHE DIDN'T HAVE T' BE OUT IN TH' COLD, LIKE A BOY.
WHY I CAN REMEMBER WINTERS WHEN TH' SNOW WAS SO DEEP YUH COULDN'T LOCATE TH' PUMP OUT IN TH' YARD -
AND SO COLD IT'D NEARLY FREEZE TH' LIGHT IN TH' LANTERN SO'S YOU COULDN'T BLOW IT OUT, BUT THE OLD WOOL UNDER-WEAR KEPT US JUST AS WARM - WHY -
YOU CAN LOOK AT ME AND TELL WHAT WEARIN' GOOD HEAVY UNDERWEAR'LL DO.
DONTCHA THINK MAYBE TRYIN' T' KEEP AWAY FROM TH' INSIDE OF SCRATCHY UNDER-WEAR WOULD MAKE A FELLA LITTLE AND SKINNY?
! !
ANY WAY I'VE DECIDED TO BE NICE AND FAT LIKE YOU - RATHER THAN LITTLE AND SKINNY LIKE UNCLE MORT

Chicago Sunday Tribune
THE WORLD'S GREATEST NEWSPAPER
OCTOBER 22, 1933

MOON MULLINS

by Frank Willard

KITTY HIGGINS

NRA
BEECH-NUT
CELLOPHANE PROTECTS ITS FINE FLAVOR
Peppermint Gum means better Mint Flavor!
Tune in to "Red Davis"—Monday, Wednesday and Friday nights on NBC Network and affiliated stations.

20 OR MORE COMICS
Chicago Sunday Tribune
THE WORLD'S GREATEST NEWSPAPER
20 OR MORE COMICS

How Ovaltine Makes A Child Drink More Milk

—*Besides Making "Poor Eaters" EAT!*

MOTHERS! Ovaltine is a delicious pure food concentrate—originally created in Switzerland, now made over here. A discovery, that often makes children drink twice as much milk—and makes finicky eaters *eat!*

It does this not merely by "tempting" the appetite. But by *creating the natural sensation of hunger*—so that children actually relish milk, green vegetables and other often-shunned foods.

Ovaltine is not only extremely nourishing and easy to digest, but is also rich in the appetite-producing Vitamin B. And, in addition, Ovaltine has the power to break up the heavy curds that form when milk is taken into the stomach and makes it far easier to digest. This is important.

Once digestion is aided—and once appetite is stimulated in a scientific way—the old objection to milk and other healthful foods gradually disappears. As a result, many mothers report their children drink twice as much milk when Ovaltine is given. And even a "vegetable-hunger" is built up day by day.

For the sake of your child, you are urged to try Ovaltine. Note the almost immediate difference in his appetite. Keep track of the number of extra glasses of milk he takes each day. Note, too, the accompanying increase in weight—in nerve poise and in strength.

You simply give Ovaltine with milk—either hot or cold—and children love it for its delicious taste. (Note the special free offer of a genuine Little Orphan Annie Mug for serving Ovaltine as a warm, strengthening drink for children.)

FREE TO *Boys and Girls!*

GET A LITTLE ORPHAN ANNIE MUG FREE!

Here's a chance to get a very special Little Orphan Annie Mug absolutely Free! It's a winner, too! It holds just as much as one of your Mother's regular teacups—only it has beautiful colored pictures of Little Orphan Annie and her dog, Sandy, right on it! Just the thing for drinking your Ovaltine out of—worth 50c if you should buy one, but you get it *absolutely free!*

Here's how to get it—First, cut out and fill in the coupon below. Then ask your mother to get you a can of Ovaltine. After you get it, take out *all* of the thin aluminum seal that's just under the top of the can and mail it, *together with the coupon below*, to THE WANDER COMPANY, Dept. 13-N, 180 N. MICHIGAN AVENUE, CHICAGO, ILL. In a few days, the postman will bring you a Little Orphan Annie Mug *free*, to keep for your very own! You'll be keen about it the minute you see it!

So cut the coupon out now. And ask your mother to get you a can of Ovaltine today at any drug or grocery store.

FREE! *Mail This For* A LITTLE ORPHAN ANNIE MUG FREE!

THE WANDER COMPANY, Dept. 13-N
180 N. Michigan Ave., Chicago, Ill.

I am enclosing *all* of the thin aluminum seal from under the top of a can of Ovaltine. Please send me a Little Orphan Annie Mug FREE!

Name ....

(Please print plainly in PENCIL)

Address ....

City .... *State* ....

(One mug to a person) 991

OVALTINE

The Swiss Food-Drink

Coupon good for 30 days only.

by Zack Mosley
ON THE WING
Why in the world did Bumpy ever get in a plane with Dart Blackstone -I'll bet Dart's tricked him into somethin'!
If we'd gotten here a minute sooner we could have stopped 'em before they took off!
Here's where I give this yellow punk the scare of his life! If he freezes the dual controls I'll conk him with a monkey wrench!
I-I still can't figure out why we needed to wear "chutes" just for an ordinary lesson-hey-what's this?
Now I'll put 'er into a series of snap rolls ---that'll get him!
U-U ULP!
O-OW!
Whoa! W-W-- what the--- my safety belt musta broke!
E-EOW! Dart's fallen out--- we're in a spin--- w-what'll I do? Oh--- now I remember---
It's working! ---T-throwin' these controls into neutral is bringin' her out of the spin a-a-all right.
I-I see it all now. Dart just pretended he wanted to help me so he could get me up here----
---An' instead of teaching me, have a lot of fun scaring me--he thought it'd be easy because I've been so afraid to solo-
Gee-this isn't n-near so hard to do alone when you have to! Well---here's the airport!
Boy! It's a good thing for Dart that he had on his parachute!
Look, Pinfeathers-I thought that was Bumpy we saw fall out-but I believe that's him bringing the ship in!
Yeah, Mack, it must be! Dart was in the back cockpit!
Hot diggetty! I've landed it by myself--who says I can't solo?
Meanwhile Dart landed in a nearby swamp
OOF!
You say Dart's safety belt broke and he fell out! Lucky he had on his parachute!
--An' so I grabbed the dual controls an' flew on in--
Nobody can say you're a coward now, Bumpy!
Con-gratulations, Bumpy, old boy! I knew you could solo!
He convinced me he'd had a change of heart an' wanted to help me an' was sorry for kiddin' me about bein' afraid to solo--but soon as we got in the air he started his hair raisin' stunts.
Hey! Look what's tryin' to slip in th' back way!
Well-if it isn't Dart-the demon stunt pilot!
No-I believe it's the rag man!
Aw rats! They've seen me! I'll never hear the last of this!

AIR FACTS
Let's see, Mickey, you wanted to know what causes a plane to go upward when the stick is pulled back.
Yes, Speed, that's one of the hundred and forty thousand things I'd like to know about flying.
Look! Here comes my old pal, Ralph Bloxham, in that funny little "fly-swatter" of his!
Duck, Speed! He's going to hit us!
Oh-he always tries to knock my goggles off every time he drops by to wave "howdy" at me---
Hi-ya--ya ole stick in th' mud!
See, he's climbing now. He has pulled back on the "stick" to raise those tail flippers.
--The air pressure striking them forces the tail down, thus nosing the ship up, and vice versa to nose down.
Zack Mosley

LITTLE JOE
Senor! The sentinel at the pass send word- that kid from the rancho he come here-
Yeah? Fine- you go and hide, and don't be scaring him, with that ugly mug of yours-
Ha! I thought that young cub would show up here soon- now to find out if he knows anything about that mine- Big Joe was smarter than I thought- after we settled him, we found he'd hidden the mine- what a break-
Hello, there, Joe-
Great bob-cats!
Mighty glad to see you, Joe- how do you like my little shack?
Gee, Mr. Russler- it's like the castles in the fairy stories, my maw used to read to me, when I was a little kid-
What? Don't tell me you haven't a radio, at your place- sh-h- listen- that music is coming from a city, three thousand miles away-
Whew- I've seen pictures of those things, in a catalogue- but maw says they cost an awful lot-
Maw says we're just poor folks- only rich people can have such things-
Well, she's partly right, my boy- but if you like expensive things, why not be rich? It's easy-
How could I get rich Mr. Russler?
You have sharp eyes- look around you- I'll tell you-
Your dad and I were partners- you be my partner- together we'll find a gold mine- I'll tell you how-
Ice cream- gee- I could have ice cream every day, couldn't I?
Sure- but remember- we're partners- I'll show you what to hunt for- but tell no one- not even your mother- you come to me, and I'll help you get the gold
Bah! The kid know nothing- you waste time- we keep him- the senora then pretty quick tell where mine hid, I bet-
I'm boss here- forget that and I'll feed your carcass to the crows- get back in your hole-
Wow! We're partners, and he's going to show me how to find a gold mine- won't maw be proud of me? Won't she be happy, when I'm rich? I'll give her a place, just like this- a regular palace-
We've hunted every inch of that valley in vain- but that brat of Big Joe's will find that mine- kids can find anything- and when he does, the last laugh will be on Big Joe, after all-

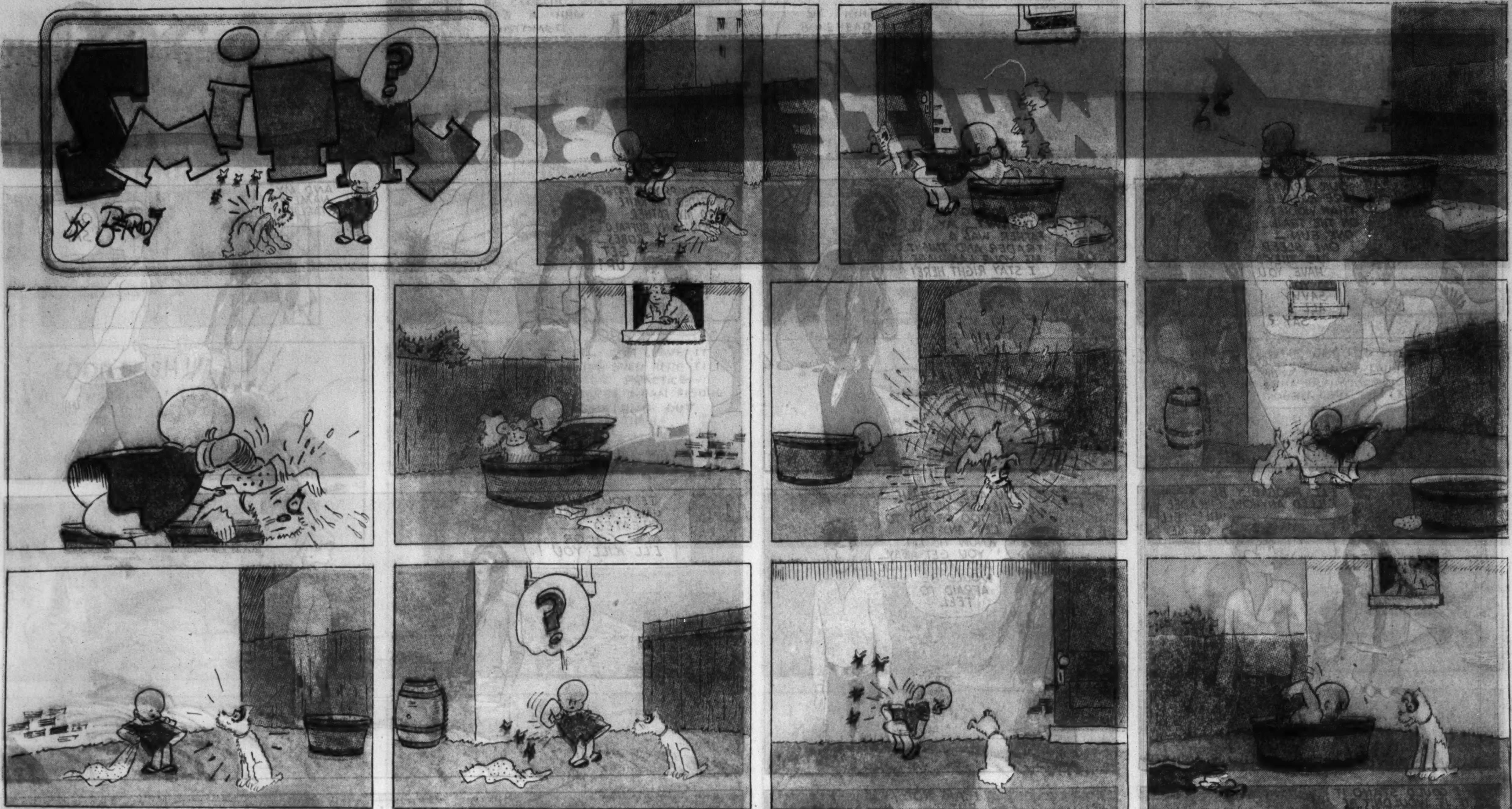
SMITTY
by BERNDT

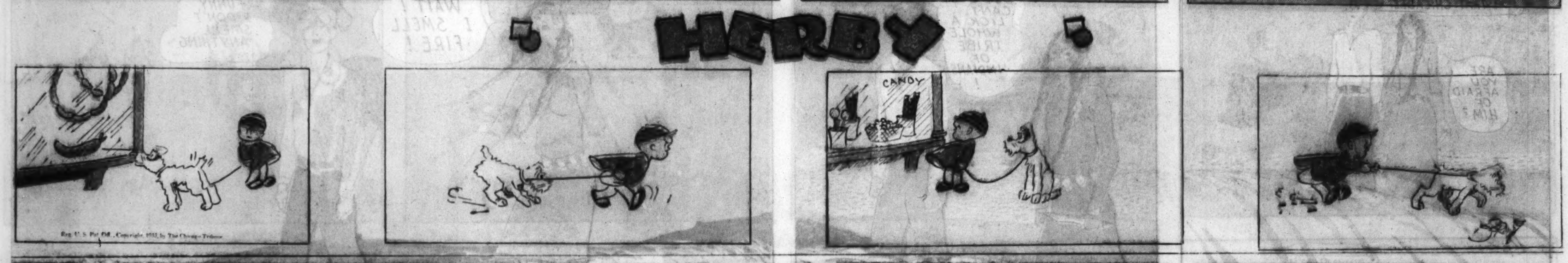
HERBY
CANDY

TINY TIM
by STANLEY LINK
TIM'S AND DOTTY'S TROUBLES HAVE PASSED - JUST AS THEY SO OFTEN HAVE A WAY OF DOING WHEN THINGS LOOK THEIR DARKEST - SUPPOSE THEY HAD GIVEN UP HOPE WHILE IMPRISONED IN THE TRAP, FARMER BROWN, WHO WAS PASSING BY AT THE TIME, WOULD NOT HAVE HEARD THEIR CRIES FOR HELP -
HONEST-MAW - I CAN'T GET OVER THE SURPRISE I GOT WHEN I FOUND THOSE TWO TINY TOTS IN THAT RABBIT TRAP LAST WEEK -
AND THANK HEAVENS YOU BROUGHT THEM HOME - NO TELLING WHAT WOULD HAVE HAPPENED TO THE POOR DEARS -
IT'S LUCKY WE WERE FOUND BY FOLKS WHO ALWAYS WANTED A LITTLE BOY AND A GIRL OF THEIR OWN -
YES - TIM - AND THEY ARE SO SWEET AND KIND - JUST AS IF THEY WERE OUR OWN MAMA AND DADDY -
GEE, SIS - I HOPE WE NEVER HAVE TO LEAVE THIS PLACE - EVERYTHING SO COZY AND THERE'S ALWAYS PLENTY OF GOOD THINGS TO EAT TOO -
AND WE MUST SHOW THEM THAT WE CAN DO OUR SHARE OF THE CHORES ALSO - I'LL GO AND SEE IF THERE'S ANYTHING I CAN DO FOR MRS. BROWN - PERHAPS SHE'LL HAVE ANOTHER NEEDLE FOR ME TO THREAD -
YOU'RE RIGHT DOTTY - WE MUST DO OUR BIT - I WISH THERE WAS SOMETHING I COULD DO -
AH - THE DOOR IS OPEN - GUESS I'LL GO OUT AND PAY A VISIT TO THE BIG RED BARN -
OH, BOY! SOME DAY I'M GOING TO CLIMB CLEAR TO THE TOP OF THAT TALL WINDMILL - I'LL BETCHA FROM UP THERE YOU CAN SEE FOR MILES AROUND -
EVERYONE HERE SEEMS TO BE SO HAPPY AND CONTENTED - AND PRETTY FRIENDLY TOO -
I KNEW THERE WAS SOMETHING I FORGOT WHEN I LEFT THE HOUSE - IT WAS THAT LUMP OF SUGAR YOU LIKE SO WELL -
EIGHT OF 'EM - AND ONLY FIVE DAYS OLD - AND JUST LOOK HOW THEY HAVE GROWN! - ALWAYS EATING - NEVER SEEM TO GET ENOUGH - FARMER BROWN SAYS WHEN THEY GET REAL BIG AND FAT HE'S GOING TO TAKE THEM TO THE MARKET - GEE - I WONDER IF HE'D LET ME KEEP ONE FOR A PET -

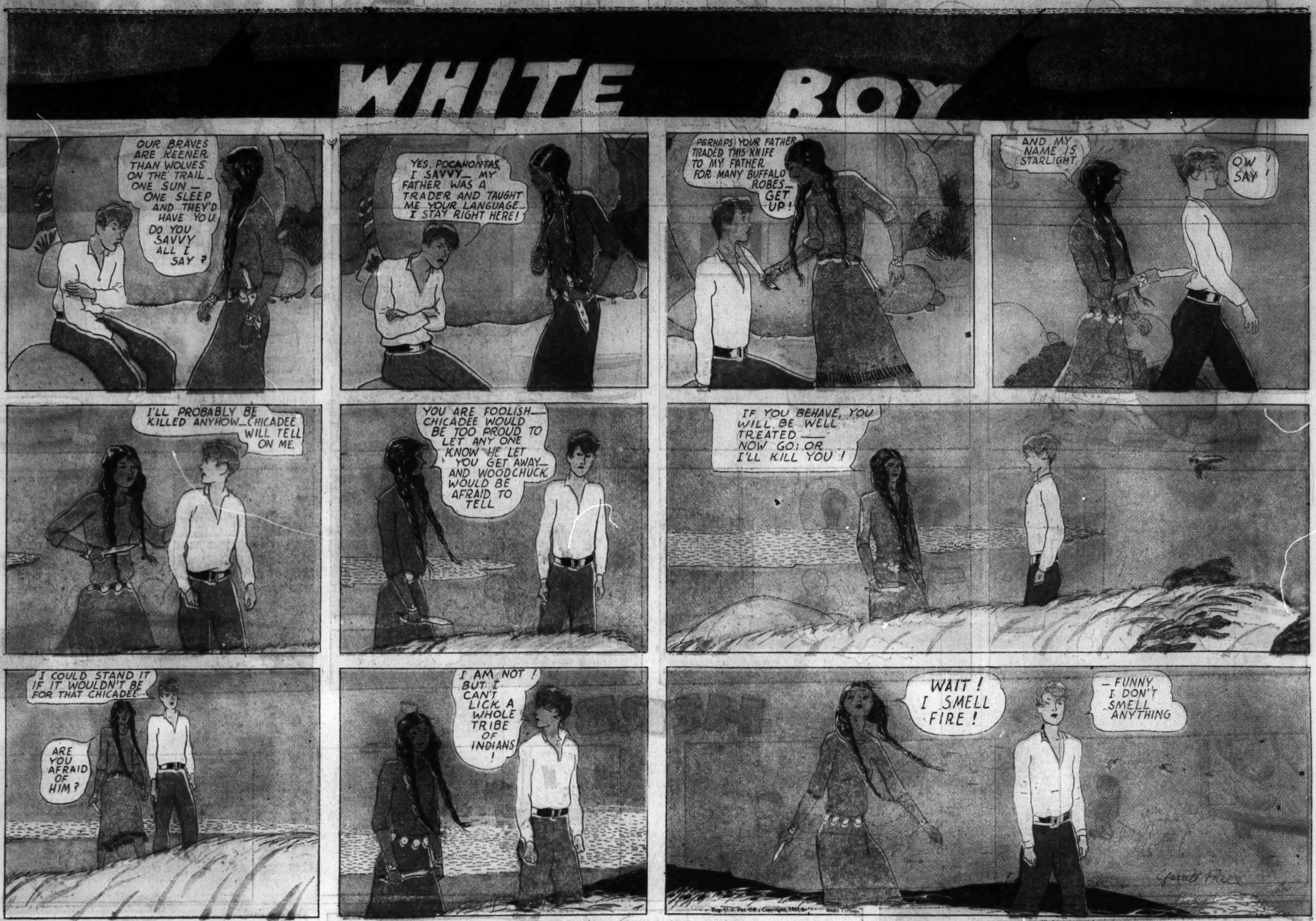
WHITE BOY
OUR BRAVES ARE KEENER THAN WOLVES ON THE TRAIL— ONE SUN— ONE SLEEP AND THEY'D HAVE YOU. DO YOU SAVVY ALL I SAY ?
YES, POCAHONTAS, I SAVVY— MY FATHER WAS A TRADER AND TAUGHT ME YOUR LANGUAGE— I STAY RIGHT HERE!
PERHAPS YOUR FATHER TRADED THIS KNIFE TO MY FATHER FOR MANY BUFFALO ROBES— GET UP!
AND MY NAME IS STARLIGHT.
OW! SAY!
I'LL PROBABLY BE KILLED ANYHOW— CHICADEE WILL TELL ON ME.
YOU ARE FOOLISH— CHICADEE WOULD BE TOO PROUD TO LET ANY ONE KNOW HE LET YOU GET AWAY— AND WOODCHUCK WOULD BE AFRAID TO TELL
IF YOU BEHAVE, YOU WILL BE WELL TREATED— NOW GO; OR I'LL KILL YOU!
I COULD STAND IT IF IT WOULDN'T BE FOR THAT CHICADEE
ARE YOU AFRAID OF HIM?
I AM NOT! BUT I CAN'T LICK A WHOLE TRIBE OF INDIANS!
WAIT! I SMELL FIRE!
—FUNNY I DON'T SMELL ANYTHING

THE TEENIE WEENIES.
BY WM. DONAHEY
A TEENIE WEENIE IS TWO INCHES TALL.
GIVE HIM A RIDE, COWBOY
AH, COME ON AND GIVE ME A RIDE. I'M A GOOD MOUSE BACK RIDER.
YOU COULDN'T RIDE A HOBBY MOUSE.
NOW DO BE CAREFUL, DUNCE.
YOU'D BETTER PIN HIM ON WITH A SAFETY PIN SO HE WON'T FALL OFF
GIT UP, MOUSEY
WHOA, MOUSEY, WHOA
HEY!

"The way to a man's heart is through his stomach"
ONE LOAF OF SILVERCUP PLEASE
SILVERCUP
the world's finest
BREAD
—made with the whole of the milk

STREAKY
by GUS EDSON
I'LL DELIVER MRS. JINKS LAUNDRY ON THE WAY TO PRACTICE, MOM
BE CAREFUL, SON - SHE'S A NEW CUSTOMER
SIT TIGHT, BONEHEAD - THIS IS GOING TO BE GOOD!
I'LL SEE IF MRS. JINKS WANTS ME TO TAKE IT AROUND THE BACK WAY
HA! HA! HEH!
GOOD GOSH!! HOW'D THIS HAPPEN?
I'LL JUST LEAVE IT IN THE SHED HERE 'TILL AFTER PRACTICE - MAYBE I CAN FIGURE SOMETHING OUT THEN -
POOR MOM - AFTER ALL THAT HARD WORK!!
SNAP INTO IT, STREAKY - YOU'RE LATE FOR PRACTICE
SOME FUN ON THE WAY TO PRACTICE - WE KNOCKED STREAKY'S LAUNDRY FOR A LOOP - HA-HA - YOU SHOULDA SEEN IT - I THOUGHT WE'D DIE LAUGHING!
I WANT TO SEE YOU TWO AFTER PRACTICE!!
YOU TWO MADE THE SCRUB TEAM AT LAST! GET A WIGGLE-ON! THERE'S SOME IRONING TO DO AFTER THIS!!
Sweeney & Son
by Posen
I DON'T KNOW WHAT TO DO WITH THAT BOY -
IT'S SUPPER TIME AND HE ISN'T HOME YET - WILL YOU PLEASE FIND HIM AND BRING HIM HOME RIGHT AWAY?
OKAY, MA
MAKE IT SNAPPY, PA - SUPPER'S GETTING COLD
I'LL BRING HIM RIGHT BACK
H'M - PLAYING FOOTBALL -
YOU'VE GOTTA COME HOME FOR SUPPER SON
AW GEE, POP - THE GAME ISN'T FINISHED
NOBODY'S SCORED A TOUCHDOWN YET, MR. SWEENEY
I UNDERSTAND BOYS, BUT - - -
WE'VE ONLY GOT A FEW MINUTES TO GO
AS SOON AS ONE SIDE SCORES WE'LL QUIT
ALL RIGHT - I'LL TAKE YOU AT YOUR WORD - THE FIRST SIDE TO SCORE WINS!
THAT MAN HAS BEEN GONE OVER AN HOUR! I WONDER WHAT'S KEEPING THOSE TWO - -
MAYBE THE BOY IS IN TROUBLE - - MAYBE HE'S HURT - OH DEAR - THIS SUSPENSE IS TERRIBLE!
AH - AT LAST! HERE THEY COME!
WELL, I BROUGHT THE BOY BACK, MA
WE WON!
IT'S ABOUT TIME! DO YOU REALIZE HOW LONG YOU'VE BEEN GONE?
WE WOULDA BEEN GONE MUCH LONGER IF POP HADN'T MADE A TOUCHDOWN FOR US!
Jinglet
DRESS?
YES
BILL
ILL!

Winnie Winkle
THE BREADWINNER
BY BRANNER
WELL, THAT'S WHAT Y'GET FER LENDIN' OTHER PEOPLE THINGS!! Y'NEVER GET 'EM BACK!!
AN' THAT WAS A GOOD RAKE, TOO!!
I'M AFRAID WE'LL NEVER SEE IT AGAIN! S'TOO BAD PEOPLE CAN'T RETURN THINGS THEY BORROW!
HEY, MOM, I'LL GET OUR RAKE BACK FROM MRS. GRUMPY!
WELL, PAW, AN' ME AN' WINNIE HAS BEEN OVER TO MRS. GRUMPY'S EVER SO OFTEN AN' WE COULDN'T GET IT BACK, PERRY!!
NO WONDER THEY CAN'T GET OUR RAKE BACK! MRS. GRUMPY'S A CRANKY OL' LADY! Y'GOTTA KNOW HOW TO HANDLE HER!!
HELLO, MRS. GRUMPY! GOSH, Y'LOOK SWELL TODAY! I JUST DROPPED IN TO SEE HOW YOU FEEL??
FINE, PERRY! IT'S SWEET OF YOU TO ASK AFTER MY HEALTH!
OH, BY TH' WAY, MRS. GRUMPY, I WAS WONDERIN' IF BY CHANCE, I MIGHT BORROW BACK OUR RAKE?
WHY YES, PERRY! GOOD LAN'S I'D PLUMB FORGOT ABOUT THAT RAKE!
BUT FIRST WOULD YOU RUN AN ERRAND FOR ME TO TH' BUTCHER AN' TH' GROCER?
SURE! I'LL BE GLAD TO!
GEE WHIZ! THAT OL' LADY'S GOT A NERVE! MAKIN' ME WORK LIKE THIS TO GET MY OWN PROPERTY BACK!! WHEW!!!
YOUR RAKE IS DOWN THERE IN TH' CELLAR, PERRY!
YES MA'M! I GOT IT!!
OCT. 22-33
WELL, HERE'S YER RAKE, MOM! I TOLD YOU I'D GET IT FOR YOU, DIDN'T I??
PERRY!! THAT'S WONDERFUL OF YOU, DEAR!
NOW YOU CAN TAKE IT RIGHT OUTDOORS AN' RAKE UP ALL TH' LEAVES IN TH' YARD!!
OW!

Looie Blooie
I HATE THESE TRIPS OUT OF TOWN! OH WELL, MY CLIENT PAID THE FARE AND RESERVED A ROOM AT THIS HOTEL FOR ME, SO I SHOULD WORRY!
HOTEL
BAG, SIR?
THIS IS YOUR ROOM, SIR!
H'M'MM! SO THIS IS MY ROOM, EH?? IT LOOKS MORE LIKE A PRISON CELL TO ME!!
WELL, IT'S JUST A MATTER OF WHAT ONE IS USED TO, SIR!!
BRANNER

LOVE AND LEARN
SUNDAY
IT WON'T BE LONG, BEAUTIFUL. WE'LL SOON HAVE OUR LITTLE HOME- I'M SAVING EVERY SOU
ME, TOO, HANDSOME- I'M GOING TO BUDGET MY SALARY
MONDAY
SEE THESE ENVELOPES, MOTHER? I'M BUDGETING EVERY PENNY- LUNCHES- CARFARE, CLOTHES AND- HOPE CHEST!
FINE! BUT REMEMBER, CHILD- IT'S THE EXPENSES YOU DONT PLAN FOR THAT UPSET A BUDGET
TUESDAY
HOW AWFUL- A RUN! MY POOR BUDGET- I'LL HAVE TO USE MY LUNCH MONEY TO BUY NEW STOCKINGS
WEDNESDAY
BLESS MY BUDGET! WHATEVER AILS MY STOCKINGS? ANOTHER RUN. LUNCH- GOOD-BYE AGAIN!
WHAT! NO LUNCH!- NO WONDER YOU NEARLY FAINTED!
YOU SEE, I'M ON A BUDGET 'N' SO I TOOK MY LUNCH MONEY TO BUY STOCKINGS 'CAUSE I GOT A RUN
POOR INNOCENT- STILL LIVING IN THE CAKE-SOAP RUBBING AGE
OR USING ORDINARY SOAPS WITH HARMFUL ALKALI! BUT DON'T WORRY, DEAR- WE'LL GET YOU LUX TODAY
A MONTH LATER
O, PRUE, WHAT AN ECONOMY LUX IS! HARDLY ANY RUNS SINCE I STARTED LUXING STOCKINGS EVERY NIGHT
I TOLD YOU SO! PRESERVES T ELASTICITY ST INGS HAVE W NEW- THEY G INSTEAD OF BREAKING UNDER STRAIN - IT CUTS DOWN UNNECESSARY RUNS
OON WEDDING BELLS
AKE MY BOUQUET, PRUE- MAY IT BRING YOU LUCK- JUST AS YOUR LUCKY TIP HELPED DA AND ME
DON'T GIVE ME THE CREDIT, DARLING- THANK LUX.
LUX CUTS DOWN RUNS BECAUSE IT SAVES ELASTICITY SO STOCKINGS GIVE UNDER STRAIN WITHOUT BREAKING. RUBBING WITH CAKE SOAP AND SOAPS CONTAINING HARMFUL ALKALI WEAKEN ELASTICITY- THE LIFELESS THREADS TEND TO BREAK INTO RUNS. LUX HAS NO HARMFUL ALKALI. SAFE IN WATER- SAFE IN LUX. 2 MINUTES A DAY WITH LUX DOUBLES STOCKING WEAR.
LUX
NRA MEMBER
LUX SAVES STOCKING ELASTICITY

PART 5

Chicago Sunday Tribune

THE WORLD'S GREATEST NEWSPAPER

WANT ADS

OCTOBER 22, 1933.

CHICAGO'S GUIDE TO HOME FURNISHING VALUES

Want Ad Index on Next Page

BUSINESS DIRECTORY.

Advertising.

Writers and Publishers.

We help publish books that lend themselves to direct sales. We also edit, revise, copy, criticize, help market manuscripts, write books to order, talks, articles, sales letters, booklets, advertising copy. Write us fully today. THE LITERARY WORKSHOP, EST. 1914. Railway Exchange Bldg. Phone Har. 3152.

Aquariums and Supplies.

THE BEST FOR THE LEAST AT BARRY'S. Angel, 35c; platys, 25c; zebra, 10c; tetra von rio, 25c. Other fish reas. Thermometers, 10c; holders, 8c; best gravel, 1c lb. Guar. heaters, 25, 40, 50 watt, 25c. Thermostats, $1.50. Try ELIXIR when all other fish remedies fail, 15c. 3 gal. plate glass aquarium, 90c. Worms. Open Sunday, 9 to 7; weekly, 9:30 to 8. Foods, 3 for 25c. 2848 Milwaukee-av.

CASCO HEATERS— Fully guaranteed for 1 year—75c up. Others as low as 25c [not guaranteed.] Visit Chicago's show place for Trop. Fish, Aquariums, Supplies. Better buys, better merchandise, greater selection. MACDONALD'S, 2206-08 W. Madison-st.

A NEW BARGAIN EVERY WEEK. This week: 5 gal. tank, gravel, plants, 3 pr. fish, $3.95. Many other bargains not adv. 1025 Davis-st., Evanston, Ill.

CLARE, 6327 W. CERMAK-RD., BERWYN, Ill.—Large red Platys, 25c ea., Helleri's 5c ea., Heaters 35c ea., Anacharis, 5c a bunch. Open till 6.

SPEC. THERMOSTAT, 98C; TESTED HEATer, 21c. Ziek's, 3823 W. North-av.

HEATERS FREE WITH $1 PURCH. FISH, 10c up. 1923 S. String-st. Can. 6043.

MOLLIES, BETTAS, PLATYS, HEATERS, 25c. 9819 Ewing-av. So. Chicago 2677.

SPEC. 20 GAL. ¼ IN. PLATE GLS. AQUAR., $5. Acme, 1061 W. Madison. Hay. 5136.

LOOK THEM ALL OVER. THEN SEE TOM'S FISH HATCHERY. 2039 W. CHICAGO.

AQU.—10 GAL., $2; 15 GAL., $3; ALL plate glass; ship anywhere. 1816 Girard.

MOLLIES, 10C UP; PED. BLUE PLATYS, 10c; Helleri, 10c. 1635 N. Parkside.

Billiards and Bowling.

BRUNSWICK, COLLANDER COMBINATION billiard and pool table, comp.; good cond. Mans, 7934 Sun. Craw. 7000 Mon. and Tues.

POOL TABLE; BRUNSWICK BALKE, FULL size; exc. cond.; $75. 901 Oakwood-av., Wilmette. Call Wilmette 2049.

Building and Remodeling.

HOMES, FLATS, STORES, REPAIR, REMOD. Lowest prices. Hulla & Co. Frank. 2095.

BUILDING REMOD. AND REPAIR CHRIStianson, 230 W. 63d-st. Wentworth 3800.

Cameras and Optical Goods.

WANTED TO BUY USED MEDIUM SIZE quartz spectograph with optical system; give full details. Address N Y 78, Tribune.

WANTED—ZEISS BINOCULARS, 8X30 DELtrintem; offers lowest price. Address E A 31, Tribune.

WANT LUCA UNIVERSAL ENLARGER OUTfit; good cond. Address K 568, Tribune.

45X107 VERASCOPE OUTFIT, COST $350. Bargain. Address N Y 35, Tribune.

Carpenters.

PORCHES, GARS., RMS. WEATHER STRIP., remod.; reas. C. PERSON. Vin. 8828.

CARPET LAID, RUG REPAIR, REMODEL, by expert; reas.; go anyw. Longb. 1255.

Coal, Coke, Wood, Fuel Oil.

MORROCO COAL.

No freight; no shrinkage; mined the day you get it; best substitute for Pocahontas; less than 1 bushel ashes per ton; Chicago district prices; 2 inch scngs., $4.75; mine run, $5.75; egg, $6; lump, $6; minimum 3 ton load. Morris Coal and Mining Co., 363 Burlington-st., Riverside. Riverside 6123.

POCAHONTAS, HI QUALITY, $6.50; MINE run, $7.40; Sou. Ill., $5.75. De Young Fuel Co., 9019 S. Halsted-st. Vincennes 1107.

GUAR. POCAHONTAS MINE RUN COAL and coke; 10 ton, $6.95; 3 ton, $7.30. Honest weight. Prompt deliv. Well. 1938.

KINDLING AND HEAVY FIREWOOD; 2D hand lumber. Erman Howell & Co., 300 West 87th-st. Vincennes 6520.

Electrical Appliances.

FOR SALE—MAGNECOIL BLANKET, THERmaloids, reas. Address H 122, Tribune.

Floor Finishers.

OLD FLOORS MADE NEW WITH DUSTless elec. mch.; est. free. Vincennes 1282.

Furniture Repairing & Upholstery.

EXPERT UPHOLSTERING, REP., REFINishing 2 piece set, reweb, $5. Indep. 6277.

A-1 REUPHOLSTERING, PARLOR SET REpaired at your home; very reas. Key. 5141.

Gift Suggestions.

CLOTHES FOR DOLLS MADE TO MEAS Thompson, 1316 W. 111th-pl. Ced. 0112.

Heating and Plumbing Service.

CAST IRON FURNACES.

BRAND NEW—20 INCH FIREPOT.

$53

COMPLETE WITH CASING.

213 W. Austin-av. Whitehall 6660.

MUST SAC.—NEW AND USED QUAKER oil heaters. 4003 Lincoln-av. Open eves.

Moving, Storage, and Hauling.

National Shippers & Movers

SAVE YOU MONEY.

The only coast to coast van service. Closed, padded vans. All goods insured. FIREPROOF Warehouse. 1 month free. Irving 2341. 2431 IRVING PARK-BLVD.

MOVING? I'LL SAY WE'RE MOVING. This is Want Ad Wanda's 2nd hidden want ad. Just to make sure you learn how the game works, look next under Hunting Property and Privileges. Wanda.

3 RMS. FURN. TO MOVE FROM SAGINAW, Mich. Write price, or see Gardey, 8001 Manistee-av.

DREXEL, 9232—MOORE'S LOC., LONG dist. to and from Ohio, Mo., Mich., Ind., Minn., N. Y.

LOCAL AND LONG DIST. MOVING AND hauling; best rates; loads insured. HUMPHRIES & SONS. Wentworth 4548.

WANTED—RETURN LOADS NEW YORK, St. Paul, Kansas City or inter. points. Cartwright Movers, 2218 W. 69th. Hem.0247.

HSHLD. GDS. TO-FROM MINN., WIS., IA., Ind., Mich., N. Y. Low rts. Ins. Aus. 1409.

LET US ESTIMATE YOUR MOVING; LOW as $1 room. Boulevard 0233.

SUN. 6540—ARROW STOR.-VAN: LOC., LG. dist.; to-from Ohio, Mo., Mich., Ind., N. Y.

MOVING—$1 PER ROOM. EXPERT AND courteous service. Wentworth 4918.

MOVING, HAULING—LOCAL, LONG DIST. Radley Bros., 5509 Lake Pk. Fairfax 7014.

RELIABLE MOVERS. 19 YRS.; $2 RM; piano, $4. Also long dist. V. Buren 9583.

Paints.

DU PONT DUCO [LACQUER PYROX BASE] $1 gal. 1918 S. State. 926 Irving Park.

DU PONT DUCO [LACQUER], $1 GAL. [PYrox base]. 6521 S. Halsted. Eng. 5900.

Painting and Decorating.

PAINTING, PAPER HANGING, CALC.—ALL work guar. Reas. prices. Lake View 0767.

PAPER HANGING, DECORATING, OUTSIDE painting. Reasonable. Buc. 9864.

PAINTING, PAPERHANGING, FLOORS REfinished. Free estimate. Krause, Long. 5523.

Perfumes and Cosmetics.

100 OZ. HIGH GRADE PERFUME: BARgain. Address D 436, Tribune.

Piano Tuning.

PIANOS TUNED, $2; 18 YEARS' EXPER Guaranteed work. Go anywhere. Rep. 5218.

Plastering.

PLASTER REPAIRING—GEORGE HOOGland, 103 W. 114th. Pullman 1956.

PLASTERING AND TUCK POINTING, brk. laying; good work; reas. Ked. 0192.

Rug Cleaning and Repairing.

Halloween Spe., Only $2.50.

9x12 cleaned like new and glue sized. Other sizes in proportn. Orientals cut 25%. The Federal [est. 28 years]. Lincoln 0134.

BEFORE HAVING DOMESTIC-ORIENTALS cleaned call BEACHWAY RUG CLEANERS. 7242 Wentworth. Mothpr. free. Rad. 7770.

Sun Lamps.

EVER READY SUNSHINE CARBON ARC lamp. Lawndale 6866.

Trunks, Bags, Suitcases.

SALESMEN'S SAMPLE CASES, TRUNKS Very low prices. 3636 Iron-st. Open Sunday.

PERSONAL LUGGAGE, MEN'S AND LAdies'; reas. Call Drexel 2095.

Upholstery Cleaning.

REBUILD YOUR UNCOMFORTABLE MATtress like new, $3; hair, $5; innerspring, $7. New covers, $1.50 up. Seeley 4778.

UPHOLSTERING RECOVERING, REAS. Springs tied, rewebbed. Nevada 5797.

HIGH GR. UPHOLSTERING, FURN. REPR., reweb. at your home, rea. Graceland 2180.

Weather Stripping.

METAL WEATHER STRIPPING AND CARpenting. For Est. Rad. 7698-Vin. 8442.

COLLECTIONS.

COLLECTORS EVERYWHERE—NO COLLECtions no charge. Cash for notes, mortgages, and accounts. United Mercantile Serv. of America, 140 N. Dearborn. Central 8466.

DOES ANY ONE OWE YOU? We collect claims of every description. Adams Adjustment Co., 139 N. Clark-st.

JEWELRY, WATCHES, ETC.

THE U. S. LOAN BANK

10 N. Clark-st. 6th Flr.

BUY NOW! OUT OF PAWN BARGAINS

Will submit any article for appraisal before purchase.

Diamond Rings

6.06 KT. DIAMOND, EMERALD CUT. Absolutely perfect. Free from any flaws or imperfections. Mounted in beautiful all platinum ring. Formerly $6,250 ....$1,250.00

5.12 KT. DIAMOND, BLUE STEEL color. Beautifully mounted in all platinum ring with 8 large blue white diamonds in setting. Formerly $5,500.00 ....$1,100.00

4.02 KT. DIAMOND, ABSOLUTELY perfect. Free from any flaws or imperfections. 10 large blue white diamonds set in a very fine hand made solid platinum ring. Formerly $3,750.00 ....$750.00

2.58 KT. DIAMOND, BLUE WHITE color. Set in beautiful all platinum ring with 6 blue white diamonds in setting. Formerly $2,750.00 ....$550.00

2.08 KT. DIAMOND, ABSOLUTELY perfect. Free from any flaws or imperfections. Mounted in all platinum ring with 2 blue white marquise shape diamonds and 2 baguette shape diamonds in setting. Formerly $1,975.00....$395.00

1.85 KT. DIAMOND, BEAUTIFULLY cut 2 blue white marquise shape diamonds and 6 round diamonds, set in artistically designed platinum ring. SPEC. PRICED....$250.00

1.50 KT. DIAMOND, MOUNTED IN platinum ring with 26 blue white diamonds in setting. SPECIALLY PRICED $195.00

1.35 KT. DIAMOND, 18 BLUE WHITE diamonds set in latest step design platinum ring. SPECIALLY PRICED $165.00

1.10 KT. DIAMOND, SET IN ALL platinum ring with 6 blue white diamonds in mounting. SPECIALLY PRICED $125.00

1.03 KT. DIAMOND, 2 BLUE WHITE baguette shape diamonds and 8 round diamonds mounted in beautiful all platinum ring. SPECIALLY PRICED $110.00

72/100 KT. DIAMOND, SET IN ALL platinum ring with 22 blue white diamonds in mounting. SPECIALLY PRICED $75.00

½ KT. DIAMOND, BLUE WHITE color. Set in 18 kt. white gold ring $35.00

$50.00 DIAMOND RINGS, BLUE white color. Mounted in 18 kt. white gold ladies' single stone and dinner rings; also a few gents' rings. SPECIALLY PRICED....$10.00

EXCEPTIONAL SPECIALS.

2.11 KT. DIAMOND, EMERALD CUT. Beautifully cut. Exceptionally brilliant. 2 baguette shape blue white diamonds mounted in all platinum ring. SPECIALLY PRICED $350.00

3.03 KT. DIAMOND, BLUE WHITE color. Loose. Unusually brilliant. SPECIALLY PRICED $350.00

2.20 KT. DIAMOND, LOOSE. BEAUtiful color. Exceptionally brilliant. SPECIALLY PRICED....$245.00

Diamond Dinner Rings

$375.00 DIAMOND DINNER RING. 34 large blue white diamonds, set in all platinum new design ring. SPECIALLY PRICED $75.00

$250.00 DIAMOND DINNER RING. 15 large blue white diamonds, set in an all platinum handsome design ring. SPECIALLY PRICED. $50.00

$175.00 DIAMOND DINNER RING. 12 large blue white diamonds, mounted in beautiful ring. SPECIALLY PRICED $35.00

Diam. Watch Bracelets

BRAND NEW— PAWNED BY JEWELER.

$875.00 BAGUETTE WATCH BRACElet. All platinum. Latest design. Set with 112 large blue white diamonds attached with an all platinum flexible diamond set bracelet. Handsomely designed. 17 jewel guaranteed movement $175.00

$475.00 DIAMOND WATCH BRACElet. Baguette shape. Set with 52 large blue white diamonds. All platinum. 17 jewel guaranteed movement $95.00

$225.00 DIAMOND WATCH BRACElet. Baguette shape 32 blue white diamonds [set marquise effect]. 17 jewel guaranteed movement....$45.00

BRAND NEW WALTHAM BAGUETTE type watch bracelet. 17 jewel guaranteed movement. 14 kt. solid white gold case. SPECIALLY PRICED ....$[illegible]

Diamond Wedding Rings

BRAND NEW— PAWNED BY JEWELER.

$250.00 DIAMOND WEDDING RINGS. All platinum. Channel set. 61 square cut blue white matched diamonds $50.00

$175.00 DIAMOND WEDDING RINGS. All platinum. Channel set. 32 large blue white diamonds....$35.00

$100.00 DIAMOND WEDDING RINGS. ALL PLATINUM. Channel set. 10 large blue white diamonds half way around. SPECIALLY PRICED $20.00

$50.00 DIAMOND WEDDING RINGS. 6 large blue white diamonds set in 18 kt. white gold rings. SPECIALLY PRICED $10.00

Diamond Bar Pins

$625.00 DIAMOND BAR PIN. 35 large blue white diamonds set in a hand made beautiful design all platinum bar pin.. ....$125.00

$375.00 DIAMOND BAR PIN. 25 blue white diamonds Handsomely designed all platinum bar pin....$75.00

$250.00 DIAMOND BAR PIN. 18 large blue white diamonds set in beautiful platinum top bar pin..$50.00

Diamond Bracelets

$2,750.00 DIAMOND BRACELET. SET with large blue white marquise shape diamond in center with 120 large blue white perfect cut diamonds in all platinum hand made very flexible bracelet....$550.00

$1,250.00 DIAMOND BRACELET. 70 large blue white diamonds set in a hand made all platinum flexible bracelet. SPECIALLY PRICED. $250.00

$1,000.00 DIAMOND BRACELET. Large marquise shape diamond center. 2 baguette shape diamonds, blue white color. 66 blue white diamonds set in all platinum flexible bracelet....$195.00

$550.00 DIAMOND BRACELET. 53 large diamonds mounted in hand made filigree type platinum top bracelet $110.00

$65.00 WATCHES, 21 JEWEL ILLInois, Hamilton and Elgin, 14 kt. 25 year guaranteed cases. SPECIALLY PRICED $15.00

FUR COATS

$2,000.00 BEAUTIFUL MINK COAT. Brand new. Latest style. Pawned by furrier. Our price, SPECIAL. $495.00

Complete line of all kinds of fur coats in all sizes from........$50.00 up

FUR SCARFS. Complete stock of fur scarfs from ....$10.00 up

CONFIDENTIAL LOANS

ON DIAMONDS, WATCHES, AND JEWELRY IN PRIVATE ROOMS AT LOWEST RATES

TAX WARRANTS ACCEPTED

THE U. S. LOAN BANK

10 N. Clark-st. 6th Flr.

40 YEARS in the Heart of the Loop.

JEWELRY, WATCHES, ETC.

LEVINSON'S LOAN BANK

739 N. CLARK-ST.

Invites Your Attention to Spectacular Values in DIAMONDS OUT OF PAWN BARGAINS

BRAND NEW

Pawned by Jewelers

BUY NOW but BUY WISELY.

A PURCHASE FROM US IS AN INVESTMENT.

OUR VALUES ARE INCOMPARABLE. BELOW DIAMOND IMPORTERS' COST.

BE CONVINCED

WILL SUBMIT ANY ARTICLE FOR APPRAISAL BEFORE PURCHASE. YOU SELECT THE APPRAISER.

Diamond Rings

EXTRA SPECIALS.

1.05 Ct. DIAMOND, PERFECT and FLAWLESS, set in a lady's neatly designed ring with 8 round dias.....$95

1.23 CT. DIAMOND, BLUE WHITE, PERFECT CUT, set in a lady's all platinum exquisitely designed mounting with 2 Marquise and 2 round dias. $140

1.86 Ct. DIAMOND, ABSOLUTELY PERFECT AND FLAWLESS, FINE COLOR, set in a lady's all platinum ring, effectively set with 22 round and 4 Baguette diamonds $245

2.05 Ct. DIAMOND, PERFECT AND FLAWLESS, FINE COLOR, set in a lady's all platinum attractive ring, square effect, with 14 round and 2 Marquise diamonds $285

2.32 CT. DIAMOND, ABSOLUTELY PERFECT AND FLAWLESS, set in a lady's attractive all platinum ring with 22 round and 6 Baguette dias. $325

3.09 Ct. DIAMOND, BLUE WHITE, PERFECT CUT, set in a lady's all platinum neatly designed ring with 8 round and 2 Baguette diamonds...$395

5.72 Ct. DIAMOND, PERFECT AND FLAWLESS, FINE COLOR, set in a lady's beautifully designed all platinum ring with 24 diamonds.......$885

EXTRA SPECIAL EXTRA

A REAL INVESTMENT.

3 Ct. DIAMOND, BLUE WHITE, ABSOLUTELY PERFECT AND FLAWLESS JAEGER. A GEM set in a lady's tailored prong neatly designed mounting with 4 Baguettes and 2 Marquise diamonds $895

Diamond Rings

BLUE WHITE, PERFECT, FLAWLESS.

1 Ct. DIAMOND, BLUE WHITE, PERFECT WESSELTON, set in a lady's beautifully designed all platinum mounting with 6 diamonds.........$135

1.50 Ct. DIAMOND, BLUE WHITE, PERFECT WESSELTON, set in a lady's all platinum ring of neat tailored design with 6 Baguette diamonds..$315

1.75 Ct. DIAMOND, BLUE WHITE, PERFECT JAEGER, set in a lady's all platinum exquisitely designed tailored mounting with 14 round and 2 Marquise diamonds $395

2.50 Ct. DIAMOND, BLUE WHITE, PERFECT JAEGER, set in a lady's all platinum beautifully designed tailored mounting with 6 Marquise and 2 round diamonds $625

Special Offering Unset Diamond

A SELECT GEM OF RARE QUALITY. 7.03 Ct. DIAMOND CANARY GEM, UNSET. PERFECT AND FLAWLESS. $5,000.00 VALUE. OUR PRICE...$1,000

Diamond Wedding Rings

ALL FINGER SIZES.

$175 WEDDING RING, ALL PLATINUM, Channel set with 30 large BLUE WHITE DIAS. BRAND NEW..$35

$225 WEDDING RING, ALL PLATINUM, Channel set with 61 square cut blue white matched diamonds. BRAND NEW....$45

$275 WEDDING RING, ALL PLATINUM, Channel set with 37 BLUE WHITE PERFECT MATCHED DIAMONDS. BRAND NEW....$55

Dinner Rings

$375 DINNER RING, ALL PLATINUM, HAND MADE, beautifully patterned with 22 round and 6 Baguette Diamonds. ALL BLUE WHITE AND PERFECT $75

16 Ct. STAR SAPPHIRE, SIX POINT PERFECT STAR, HAZY BLUE, set in a lady's all platinum Hand Made Ring with 24 round and 6 square cut Diamonds. ALL BLUE WHITE, PERFECT AND FULL CUT. UNUSUALLY ATTRACTIVE. $1,000 VALUE $250

Diamond Bracelets

$1,725 ALL PLATINUM FLEXIBLE BRACELET, straight line, set with 38 BLUE WHITE PERFECT WESSELTON DIAMONDS. Approx. weight 6.50 Cts. $345

$2,625 ALL PLATINUM FLEXIBLE BRACELET, gorgeously designed, set with 123 FULL CUT DIAMONDS; 3 Marquise Diamonds center, weighing about ¾ Ct. each; 1 about 1.50 Ct. ALL DIAMONDS BLUE WHITE AND PERFECTLY MATCHED. Approx. weight of dias. 12 Cts....$525

Diamond Brooches

$1,225 BROOCH, ALL PLATINUM, beautifully designed with 59 Diamonds; 1 Large Center diamond; 32 Blue Sapphires. Attached all platinum chain with 4 diamonds. Can be worn as Pendant or Brooch. ALL DIAMONDS BLUE WHITE AND PERFECT $245

$1,475 BROOCH-CLIPS COMBINATION. All Platinum, set with 72 Diamonds; 6 Large Baguette Diamonds. ALL BLUE WHITE AND PERFECT, beautifully designed in 2 sections. Can be worn as Brooch, Clips, or Pendant. An Exceptional Value...$295

Diamond Wrist Watches

$975 LADY'S ELGIN BAGUETTE WRIST WATCH, ALL PLATINUM, set with 58 Diabonds; 6 Large Marquise Diamonds. ALL BLUE WHITE AND PERFECT. Beautifully designed with diamond platinum flexible link ends. 17 Jewel Guaranteed Movement. Timed and cased at ELGIN FACTORY. BRAND NEW...$195

$675 LADY'S ELGIN BAGUETTE WRIST WATCH, ALL PLATINUM, set with 46 Diamonds; 2 Marquise diamonds, ALL DIAMONDS BLUE WHITE, PERFECT MATCHED. Attractively designed. 17 Jewel Guaranteed Movement. Timed and Cased at Elgin Factory. BRAND NEW.....$135

LADY'S WALTHAM BAGUETTE WRIST WATCH, 14 Kt. Solid White Gold Case with 2 LARGE BLUE WHITE DIAMONDS. 17 Jewel Guaranteed Waltham Movement [smallest American Movement made]. BRAND NEW $27.50

$340 LADY'S WALTHAM BAGUETTE WRIST WATCH, ALL PLATINUM, set with 28 PERFECT BLUE WHITE MATCHED DIAMONDS. Neatly designed. 17 Jewel Waltham Guaranteed Movement. BRAND NEW.......$68

Gents' Diamond Watches

$2,125 TIFFANY & CO. POCKET WATCH [finest in the world]. ALL PLATINUM, Thin Model, set with 52 PERFECT BLUE WHITE DIAM'DS and 20 GENUINE ORIENTAL RUBIES IN NUMERALS. Fully jeweled and adjusted. GUARANTEED. BRAND NEW. A RARE OFFER $425

$675 DIAMOND POCKET WATCH, ALL PLATINUM, Thin Model, set with 64 PERFECT BLUE WHITE DIAMONDS. 17 Ruby Jewels. Guaranteed Movement. BRAND NEW....$135

EXTRA SPECIAL EXTRA

$475 GENT'S DIAMOND RING, 3 BLUE WHITE PERFECT WESSELTON DIAMONDS, approx. 1.50 Cts., set in a handsome hand made mounting. $95

Ready Cash to Loan

ON DIAMONDS, JEWELRY AND WATCHES, TO JEWELERS AND INDIVIDUALS AT LOWEST RATES OF INTEREST.

OUT OF TOWN CUSTOMERS, ATTENTION! We will send any article to your bank or the Railway Express Agency, Inc., for inspection, at no cost or obligation to you.

LEVINSON'S LOAN BANK

BONDED AND LICENSED PAWN BROKERS. ESTABLISHED 1888.

Known from Coast to Coast.

739 N. CLARK-ST.

OUT OF THE HIGH RENT LOOP DISTRICT. PLENTY OF PARKING SPACE.

JEWELRY, WATCHES, ETC.

—N. R. A. MEMBER—WE DO OUR PART—

FIDELITY LOAN BANK

9 South Clark-st.

GROUND FLOOR MORRISON HOTEL BLDG.

Liquidation Sale of Unredeemed Diamonds

WE WILL SUBMIT ANY ARTICLE FOR APPRAISAL BEFORE PURCHASE.

Diamond Rings

$1,375 GENTLEMAN'S DIAMOND solitaire. Weight, 2 carats. Perfectly cut and flawless. Set in a heavy 18 K. white gold mounting, ornamented with 2 triangular shaped sapphires........$275

$1,375 LADY'S DIAMOND SOLItaire. Weight, 2⅜ carats. Perfectly cut and very brilliant. Set in an all-platinum prong mounting, set with 8 diamonds $300

$825 GENTLEMAN'S DIAMOND SOLitaire. Weight, 1¼ carats. Fine cut and color. Set in a heavy 18 K. white gold mounting....$165

$1,000 LADY'S DIAMOND SOLItaire. Weight, 1½ carats. Fine cut and color, set in latest type all platinum mounting, ornamented with 2 Baguette diamonds $200

$800 LADY'S DIAMOND SOLITAIRE. Weight, 1¼ carats. Perfect cut and blue white color. Set in an all-platinum mounting and ornamented with 4 diamonds....$160

$700 LADY'S DIAMOND SOLITAIRE. Weight 1¼ carats; blue white color and very brilliant, set in a latest type square prong mounting, ornamented with 6 diamonds $140

$625 LADY'S DIAMOND SOLITAIRE. Weight, 1 carat. Fine cut and very brilliant, set in the latest type square prong mounting, ornamented with 6 diamonds $125

$525 LADY'S DIAMOND SOLITAIRE. Weight, ⅞ carat. Cut perfectly and very brilliant. Set in the latest type square prong mounting, ornamented with 6 diamonds....$105

$375 GENTLEMAN'S 3 STONE DIAmond ring. Approximate weight, ⅞ carat. Fine color and cut. Set in a heavy 18 K. white gold Gypsy mounting $75

$375 LADY'S DIAMOND SOLITAIRE. Weight, ⅝ carat. Perfect cut and blue white color. Set in the latest type square prong mounting, ornamented with 4 large diamonds.......$75

$375 GENTLEMAN'S DIAMOND SOLitaire. Weight, ¾ carat, perfectly cut and blue white color, set in a handsome combination yellow and white gold mounting....$75

$375 LADY'S DIAMOND SOLITAIRE. Weight ½ carat, fine gem, flawless, set in an all-platinum square prong mounting, 6 diamond set.... $75

$275 LADY'S DIAMOND SOLITAIRE. Weight, ⅝ carat, perfectly cut and brilliant, set in a latest type 18 K. white gold, square prong mounting, ornamented with 2 diamonds....$55

$250 DIAMOND DINNER RING, 23 large blue white diamonds set in an 18 K. white gold mounting....$50

$250 LADY'S DIAMOND SOLITAIRE. Weight ½ carat, blue white color, set in the latest type mounting, set with 4 diamonds $50

$175 DIAMOND DINNER RING. All platinum mounting; 13 diamonds and 4 sapphires set....$35

Diamond Wrist Watches

$675 BAGUETTE WRIST WATCH. All-platinum case, 48 large round and 6 large baguette diamonds. All blue white and perfect, guaranteed 17 ruby jeweled movement. Brand new.....$135

$450 BAGUETTE WRIST WATCH. All-platinum; 52 blue white diamonds set in diamond platinum flexible bracelet attached 17 ruby jewels in movement $90

$300 DIAMOND BAGUETTE WRIST watch. 40 blue-white perfect diamonds set in an all-platinum case. Step effect. 17 ruby jewel movement. Brand new....$60

Diamond Bracelets, Etc.

$3,000 DIAMOND BROOCH, 79 BLUE white diamonds. Approximate weight, 5 carats. Weight of center diamond, 1½ carats. Also 2 baguette diamonds set in an exclusive design all-platinum hand made mounting....$600

$1,000 DIAMOND PLATINUM FLEXible bracelet. 65 diamonds, one large marquise diamond set in center, all-platinum mounting, artistically designed $200

$750 LADY'S VERY ELABORATE brooch. All-platinum mounting, 19 fine diamonds artistically set. Approximate weight of diamonds 2 carats. $150

$275 ALL-PLATINUM BAR PIN. Smartly designed 19 perfect blue white diamond set $55

Money Loaned

Quick—Confidential on Diamonds—Watches—Jewelry Lowest Rates of Interest.

FIDELITY LOAN BANK

9 South Clark-st.

GROUND FLOOR MORRISON HOTEL BLDG.

CASH FOR OLD GOLD

jewelry, watches gold teeth, plated articles, diamonds, silver, etc. This institution is operated by public-spirited citizens to help you obtain cash. We pay full gold value at the rate prescribed by law. Licensed by U. S. Government P-20. Established 1900. Chicago Gold Smelting Co., 59 E. MADISON, cor. Wabash. Room 515.

Pawn Tickets, Diamonds

bought for cash. Also jewelry, old gold, silver, platinum, gold teeth; reliable dealing. 1 kt. plat. and diamond mtd. ring.......$90 ½ kt. lady's ring, diamond mounted......$40 Jeweler's Ex., R. 1102, 32 N. State. Dea. 8905.

GET MOST CASH

for diamonds, pawn tickets, old gold, platinum, and silver watches. Honest, confidential. ROCCA, Rm. 900, 32 N. State.

FOR SALE—AT 10C ON THE DOLLAR ASsortment of jewelery consisting, broaches, rings, tie clasps, cuff buttons, emblem charms beads, lockets, etc. Just what you want for the holidays; will sell all or seperate. John A. Shank, 1968 Milwaukee-av.

WE CAN PAY MORE FOR OLD GOLD, diamonds, watches, pawn tickets, plated, etc. U. S. gov. licensed. One of oldest, most reliable. Come in or mail. Value guaranteed. Deal direct. ROMACK GOLD REFINERY 7 W. Madison-st., corner State. Room 1001.

MORE MONEY FOR GOLD.

We will pay you more money for your old gold, diamonds, jewelry, antiques. DAVIS CO., RM. 314, 202 S. STATE.

Gold—Silver—Diamonds.

Get our cash offer before selling. American Smelting Works, 185 N. Wabash-av.

DIAMONDS, PAWN TICKETS BOUGHT FOR cash. Mallers Bldg. 5 S. Wabash, R. 515.

WANTED—DIAMOND ABOUT 1 KARAT; private. Address K 578, Tribune.

JEWELRY, WATCHES, ETC.

MOST CASH FOR OLD GOLD

HIGHEST PRICES GUARANTEED FOR OLD GOLD, PLATINUM, BROKEN OR DISCARDED JEWELRY, WATCHES, RINGS, CHAINS, EYEGLASSES, GOLD TEETH, SILVER, IN ANY CONDITION. MAIL OR BRING IN FOR FREE APPRAISAL. ARTICLES HELD FOR YOUR APPROVAL.

MARTIN REFINING CO.

55 E. WASHINGTON-ST. ROOM 1218. DEARBORN 3394.

Cash for Diamonds, Old Gold, Silver

FREE ESTIMATING AND APPRAISALS. THOSE OUT OF CITY Simply send us your diamonds, watches, jewelry by registered mail. If our offer is satisfactory we send CASH IMMEDIATELY; if not, articles will be promptly returned. W. R. ANDERSON, 108 N. STATE-ST. SUITE 516-17.

100% FULL VALUE PAID.

IN CASH for diamonds, old gold, broken jewelry, crowns and bridgework, watches, silver and platinum, pawn tickets, etc. ASK FOR MR. LANE. 7 W. Madison-st., cor. State-st. Room 807.

INSTRUCTION.

PROMOTION AND SUCCESS AWAIT Marinello Trained Beauticians

Because graduates of this internationally famous school of Beauty Culture are in constant demand. The MARINELLO trained girl has assurance because she knows the business scientifically and practically. No institution exists anywhere which equals MARINELLO in size, scope, educational qualifications and prestige.

If you, too, are seeking the better things in life, a successful career, and a well paid position, learn this fascinating profession under the tutelage of a school recognized as the leader throughout the UNITED STATES and 14 EUROPEAN COUNTRIES MARINELLO is known for its supremacy of training and the number of successful graduates now earning substantial incomes.

Come in and see our school. Ask our counselor about our new low rates, easy payment plan, earning while learning, free employment service, opening your own beauty salon. We will gladly help you turn your training into profitable occupation.

Now the Lowest Tuition Rates in Our History

Complete Set of Instruments, Textbooks and All Cosmetics for Classes Furnished

to all students enrolling for day or evening classes now forming. Visit our school, phone, or write for full information and free 34 page booklet.

MAIL THIS COUPON.

NAME ....

ADDRESS ....

PHONE ....

National School of Cosmeticians, Inc.

MARINELLO

INTERNATIONALLY ESTABLISHED SYSTEM OF BEAUTY CULTURE.

108 N. STATE-ST.

State 5037. Chicago, Ill.

HIGH SCHOOL

Four years high school completed in 15 to 18 months—days or evenings.

PRE-LEGAL

[TWO YEARS COLLEGE] COMPLETE 60 SEMESTER HOURS PRE-LEGAL COLLEGE WORK IN 9 TO 12 MONTHS—DAYS OR EVENINGS

All Classes Limited to 20 Students

Text Material Free

ASK ABOUT OUR UNIQUE HOME STUDY PLAN.

NEW TERM NOV. 13

The Dodd-Harris Schls., Inc., 190 N. State-st. Franklin 4122-3-4-5.

MIDWEST BEAUTY COLLEGE, LTD.

Meets All Competition

Graduates from this accredited Beauty College have finesse and confidence with full training in all Branches of Beauty Culture. Day-Eve. classes forming. Call or write. Complete Manicuring course. Low fee. BERTHA MILL McCLAIN, Prin.

5 NORTH WABASH

KESNER BLDG. 7TH FLOOR.

Self-Consciousness

FEAR — INFERIORITY complex—POSITIVELY overcome. Training Men and Women for SOCIAL and BUSINESS advancement; magnetic Personality, Charm, Poise, developed. Smart, effective Conversation, Vocabulary, better English, PUBLIC SPEAKING; unusual method. Moderate fee. KATHERINE WHITNEY, Social Authority. Est. 18 yrs. 25 E. Jackson, Harr. 4067. Immediate results.

Short Story

instruction by recognized writers. Reasonable cost. Assured results. Former pupils now accepted writers. Write for invitation to free introductory session. Address S H 186, Tribune.

FLUENT SPEECH

Natural expression for every one. Separate classes for Executives, Salesmen, and Club members. Morning, afternoon, and evening. Classes begin Oct. 30. Enroll Now Talks written. Private coaching. FLUENT SPEECH STUDIO. Suite 704. 116 S. Michigan-av.

SOCIAL AND BUSINESS

SUCCESS—Confidence, Vocabulary, Conversation, Charm, Personality, PUBLIC SPEAKING. Class begins Oct. 26, 6:30 p. m. Mod. fee. Visitors welcome. 633 Fine Arts Bldg. JANE KLING, noted authority. Har. 5065.

WORK FOR UNCLE SAM START $105.00-$175.00 mo. Men women 18 to 50. Steady. Many examinations likely. List positions and sample coaching FREE. Write immediately. Franklin Inst., Dept. 131 A, Rochester, N.Y.

SHORTHAND—6 WEEKS.

See Adv. under Female Trade Schools. CHICAGO BUSINESS COLLEGE.

MEDICAL SECRETARY, LABORATORY. Nursing, Massage, Physiotherapy courses. Nightingale School, 116 S. Mich. Ran. 9302.

PERSONS INTERESTED IN ART WISHING study in studio of recognized artists; nom. fee. Phone Sunnyside 2381.

NEGLECTED EDUCATION—ENGLISH., VOcabulary, literary appreciation, pub. sp., economics, creative writing. Buck. 5457.

MARIE GATES SCHOOL, COMPLETE Beauty Course. Manicuring incl. tools, $15. 20 EAST JACKSON. 7TH FLR.

HYDE PARK SCH. OF LANG'S & PREP. sch., 1st 5 less. free.; sch., high sch., univ. failures corrected. 1540 E. 53d. Plaza 1260.

BANK CLERKS INTERESTED IN CREDIT work can learn something to their advantage. Address H 151, Tribune.

WILL EXCH. LAB. TECH. COURSE FOR services eves. Address N X 559, Tribune.

INSTRUCTION.

EARN MORE MONEY!

Learn Beauty Culture at De LEE

Girls who learn beauty culture and hairdressing at DeLEE, under the personal supervision of MADAME LOUISE, assure themselves good paying, pleasant positions. DeLEE trains you the modern way. You are not herded into a room with a hundred other girls. You receive INDIVIDUAL, personal instruction. You really LEARN. The DeLEE "university type" of schooling is available at tuition fees no greater than those charged elsewhere for ordinary trade school "mass type" of training. Terms can be arranged to suit YOU.

Now Is the Time!

If you enroll now, you will finish your course just at the season when beauty shops are busiest and when the demand for operators is greatest. Why delay? Come in tomorrow and start to prepare yourself for a better position with more income. Previous experience or a high school education is not necessary. If you can't come in, write for the FREE DeLEE Book.

Post-Graduate Courses Under Madame Louise

Licensed operators who are ambitious to better themselves can arrange for "brush up" instruction in all lines of beauty culture and hairdressing work under the personal direction of MADAME LOUISE Inquire for particulars. Arrangements can be made for day or evening instruction.

Come In or Write

Enroll in no beauty school until you learn exactly why DeLEE training is superior. Visit DeLEE in person, or write for FREE, interesting, illustrated book. "Your Career in Beauty Culture." You'll enjoy reading it.

DeLEE

University of Beauty Culture,

30 W. WASHINGTON ST.

16TH FLOOR. CENTRAL 8225

SEND COUPON FOR FREE BOOK. T-1022

Name ....

Address ....

City .... State....

LEARN **SWEDISH MASSAGE** AND PHYSIO-THERAPY.

Good money in private practice and big pay positions open. Complete course, six weeks [or until satisfied] day or evening. Best equipment and largest clinic. 26 years of success. Our massage school is recognized and accredited in every State, having legislation governing this profession. Qualifies you to pass any State Board Exam. Our graduates are in demand

SPECIAL OFFER FOR THOSE ENROLLING IN CLASSES NOW FORMING

See for yourself, visit any day or evening class, 8:30 A. M. to 8:30 P. M. Monday to Friday—stay as long as you like—no charge, or write or phone SEELEY 6940.

— — — — — CLIP COUPON — — — — —

NATIONAL COLLEGE.
Dept. of Massage,
20 N. Ashland-blvd.
Chicago, Ill.

Gentlemen:
Kindly furnish me with full information and special free booklet T-22.

NAME ....

ADDRESS ....

BEAUTY CULTURE THE HALE WAY

The foremost in individual, private instruction for over thirty years. If you are interested in the best training at our Special Reduced Rates, visit or write our famous school. GOOD POSITIONS GUARANTEED.

Gertrude Hale School

THE UNIVERSITY OF BEAUTY CULTURE.

30 N. Dearborn. 3d Floor.

High School

PREPARE FOR LEADING COLLEGES IN MONTHS, NOT YEARS. THIS IS THE TENTH YEAR OF College Preparatory School, SUCCESSFUL INSTRUCTION. 23 E. JACKSON-BLVD. WEBSTER 2448. Write or call for Catalogue.

CHICAGO MUSICAL SEMINARY, 3905 W. Madison-st. Piano, Accordion, Ventriloquism, Dancing, Voice. All instruments taught from beginning to concert stage. Accordions from $35 up. Daily 10-10, Sunday 10-3. Catalogue mailed. Marie Greer Macdonald, Pres.; L. C. Groff, Vice P.

MADOR

SCHOOL OF BEAUTY CULTURE. Save $75 by enrolling before Nov. 1. Positions guaranteed qualified graduates. Under State Supervision. 731 SHERIDAN-RD.

SCIENTIFIC TRAINING FOR DOCTORS' ASsistants, electro-therapy, colon irrigation. Complete and post-graduate courses in massage. Classes now forming American College of Physical Therapy. 9th Floor, Five N. Wabash-av., Chicago.

SWEDISH MASSAGE SCHL.

Physiotherapy reg. Est. 1915. Fall rates $50. Call or write Dr. L. Swanson. Lawrence Inst., 4933 Broadway. Sun. 4800.

FILING AND TYPING TAUGHT—4-8 WKS. An uncrowded field. Opportunity for placement and promotion during depression. Start Oct. 30, day or night class. Chgo. School of Filing, 25 E. Jackson. Ph. Harr. 8780.

TUOHEY SECRETARIAL SCHOOL. Private-class lessons. Shorthd., Typ., English, Bkkpg., Legal Stenography. 310 S. Mich. Har. 7849-9450 Vanderpoel. Ced. 3132.

MANDOLIN, VIOLIN, GUITAR, BANJO, Piano, Organ and harmony. The better kind. Will call. Address E A 29, Tribune.

ENROLL NOW FOR RADIO TECHNICIAN'S course. 15 weeks, starting Oct. 9. R. C. A Institute. 1154 Merchandise Mart.

JAZZ PIANO, RADIO STYLE; QUICK REsults. Booklet sent. American College of Music, 640 Lyon & Healy Bldg. Web. 7284.

EXPANSION RADIO INDUSTRY OPENING up new opportunities; prepare now for future. R. C. A. Institutes. 1154 Merchandise Mart.

VIOLIN INSTRUCTIONS AT LOW RATES; concerts given. Fred Vitullo, Nev. 8209.

INSTRUCTION.

SAVE

Soon the Code of the National Recovery Act Will Prohibit Schools Teaching Beauty Culture AND Barbering from Charging the Public for Services Rendered. This Will Greatly Increase Tuition Fees.

EVEN SO

The code that shortens the working hours for Graduates will put many more to work.

AND AGAIN

The code compels Guaranteed Salaries far above that of other like professions with Commission and Tips added makes this the most desirable work within your reach. Therefore its a good code.

The new Short, Private Lesson Course Exclusively

MOLER'S

qualifies you with knowledge and skill in half the time it formerly took.

The Regular course is now at HALF RATE.

but it can only last until the acceptance of the Code in Washington.

No other trade or profession so quickly and easily learned can so fully meet your immediate needs.

Enroll before Government controls through the N. R. A. puts these wonderful professions beyond your means.

Call-mail coupon, or phone.

Moler System

59 E. Monroe at Wabash

Chicago, Ill. Cent. 6393

COUPON.

Mr. Molar, Dept. T. Tell me of the Guaranteed Salaries—Shorter Hours in
[ ] Beauty Culture. [ ] Barbering.
[ ] Half Rate.
[ ] Private Lesson Course.

NAME ....

STREET ....

CITY.... STATE ....

There Is No Substitute for Thorough Training.

Our individual methods of instruction prepare you for positions in the finer shops where you can EARN MORE. Profit by the success of others and learn

John Mueller's System of Training in Beauty Culture

Day and evening classes personally directed by John Mueller. Convenient well attended evening classes every Monday, Wednesday and Friday.

The Chicago Hairdressing Academy,

64 W. Randolph-st.

State 5887. Second floor.

SHORT STORY WRITING

Writers Are Made, Not Born.

Musicians do not leap to fame—Nor do those who write. Writers require:
Teaching by a competent instructor.
Criticism by a successful writer.
This indispensable combination we offer now for those who wish to write and have enough training to establish their fitness to enter this course.
Application must be accompanied by a manuscript by which qualifications are established. Instruction thru personal tutoring. Tuition low and terms arranged if preferable.

The Dodd-Harris Schls., Inc., 190 N. State-st. Franklin 4122-3-4-5.

American School of Beauty Culture

World's Finest Instructors. Thorough, Practical Training. Low tuition includes tools, textbooks. No extras. Terms.

POSITIONS SECURED.

159 N. STATE. 8TH FLOOR. Dearborn 6627.

JAZZ PIANO

Learn to play all the latest "song hits" in modern jazz style by note in 20 lessons; breaks, fill-ins and full cord bass. Booklet sent free. Low rates.

CHRISTENSEN SCHOOLS

Open Day and Evening.
25 E. Jackson-blvd., Kimball Hall. Har. 5669.
3945 W. Madison-st. Van Buren 1933.
718 W. 63d-st. Englewood 3453.
2602 Milwaukee-av. Albany 3167.

Kellberg Institute, Inc.

RECOGNIZED SCHOOL OF SWEDISH Massage. Hydro-Physio-Therapy. $50 red. Earn while learning. Largest clinic in Loop. Pos. waiting. 15 W. Washington. Dea. 6084.

LEARN TO PLAY PIANO BY EAR IN 7 easy lessons. Famous Prof. Russell method. adv. on WLS and WJJD; compl course in one book, $1. Phone and mail orders. Leader Co., 27 E. Monroe. Dearborn 0383.

ITALIAN LESSONS — CONVERSATION, grammar, etc. Native linguist. Low fees. Ricciardi, Suite 600, 14 W. Washington. Sta. 3774.

THE OLDEST SCHOOL OF BEAUTY ON the South Side teaches the latest methods. Moderate fee. Easiest payments. HEIM SCHOOLS, 1019 W. 63D. ENG. 4634.

PUB. SPEAKING, BUS., LODGE, CLUB. Priv. instr., by master. Results few wks. No home study. Give ph. Address J 444, Tribune.

CHICAGO ACADEMY OF BEAUTY CULTURE. COMPLETE TRAINING. 37 S. Wabash, 7th floor. State 4421.

JAZZ PIANO, RADIO ARTIST STYLE. LOW rates, rapid results. Loop-North studios. Audition by appointment. Lake View 1433.

STENOGRAPHER-TYPIST— Guar. training coming U. S. exam. Call Room 1628, 159 N. State-st.

BUSINESS COURSE FREE TO bright young man for services at Voss College, 6 N. Michigan. State 3082.

INSTRUCTION.

Easy to Learn BURNHAM Beauty Culture Training WILL ENABLE YOU TO EARN MORE IN THE Shortest Possible Time

Burnham graduates are always in demand because shop owners and managers everywhere know that they are expertly trained in the most modern and thoroughly tested methods. Your time and ability are worth money to you. Don't ruin your chances of success through mediocre training when the thoroughly tested but modern Burnham training is so easily available to you.

62 YEARS KNOWING HOW TO TEACH GIVES YOU A FLYING START.

BURNHAM'S

was established 62 years ago, in 1871, and operates the oldest, largest, beauty school in America. Your teachers are experts and will make YOU an expert in every phase of Beauty Culture.

Unbelievably Easy Terms if you ACT QUICKLY

You can even enroll, take the training and pay for MOST of your tuition after you graduate. This offer, which may be withdrawn without notice, makes it possible for you to become a Burnham beauty expert, no matter what your financial condition may be, but you MUST ACT NOW.

All Tools Free and You Can Earn While Learning

FREE EMPLOYMENT SERVICE.

Prepare NOW for the Big season ahead. Call, phone or write for FREE Booklet and information about special plan which will make it easy for you to enroll NOW.

—MAIL COUPON TODAY—

E. BURNHAM (Desk 2260),
138 N. State-st., Chicago.

Please send me—without obligation —your new Beauty Culture Book and complete school information.

NAME ....

ADDRESS ....

CITY.... STATE....

E. BURNHAM

School of Beauty Culture

138 N. State-st., Chicago

Randolph 3355. Dept. 2260.

Because of the Great Demand for NINA PARKER'S Graduates

WE ARE EXTENDING FOR A SHORT TIME ONLY, OUR SPECIAL OFFER OF A Standard, Complete Course In Beauty Culture for $45

[INCLUDING HAIRWORK TOOLS.]

DON'T DELAY—Enroll NOW before our NRA code is put into effect, and SAVE MONEY. THE PROPOSED CODE CALLS FOR A HIGHER MINIMUM PRICE.

FREE EMPLOYMENT SERVICE. Day, eve. classes. Under state supervision.

14 W. Washington-st.

NRA MEMBER.

Franklin 2961-2-3. Second Floor.

How Do We Know We Can Teach You Another Language?

As a child, you learned to speak English by first hearing it spoken and then speaking it yourself. We go about it the same way—because our CONVERSATIONAL Method is a scientific adaptation of the natural "Mother-Child" Method. For over a half century it has never failed. Therein lies your guarantee.

Write, call or telephone Harrison 0392 for a FREE LESSON in French, Spanish, German, Italian, Russian, Polish etc.

Berlitz School of Languages,

Auditorium, 56 E. Congress-st., Chicago.

PIANO CLASSES

ENROLL NOW!

CURTIS SYSTEM—TAUGHT BY VIRGINA GABLE, A. B. YOU NEED NOT HAVE A PIANO TO START THIS COURSE! For full information see Registrar, 3d floor.

Wurlitzer Studio for Advancement of Music,

WURLITZER BUILDING. 329 S. WABASH. EVENINGS TILL 9 P. M.

BEGINNERS' BAND

ATTENTION, PARENTS!

THE WURLITZER CO.

offers an unusual opportunity for your child to learn to play his favorite instrument and join a band. We are just starting. We will rent an instrument and give free instructions during rental period. All rental money to be applied on purchase of an instrument. ALL instructions given by members of Chicago Civic Orchestra. Third Floor. Wurlitzer Co., 329 S. Wabash-av.

SELAN'S SCHOOL OF BEAUTY CULTURE.

Taught the skilled way, for less money by the best instructors in one of the largest schools in the country. Fully accredited. All equipment free. No extras. Earn while learning. Positions assured. Hemlock 5702. SELAN'S SYSTEM, 1547 W. 63D-ST.

A Fascinating Field

Learn medical laboratory work from one of Chicago's oldest laboratories. $10-$75; small weekly payments. Wasserman's bacteriology, etc.; come in or send for booklet A. Abel Lab., 7 W. Madison-st. Central 4104.

STENOGRAPHERS-TYPISTS — $105-$208 mo.; age 18-50. Future government positions. Early examinations expected. Full particulars; sample coaching FREE. Write today. Franklin Institute, Dept. 617-A Rochester, N. Y.

SELF-CONSCIOUSNESS OVERCOME CONversation, enlarged vocabulary, personality developed. Mrs. Drebert. Bitt. 4306.

[Continued on following page.]

RADIOS, SUPPLIES AND SERVICE.

AC—DC
GENERAL
COMPACT RADIO
$7.95

Complete with Tubes, Ready to Play.
BRAND NEW 1934 MODEL.

Don't confuse this with ordinary bootleg radios. This is a GENUINE GENERAL RADIO. Manufactured to be sold at $25. We purchased them at a liquidation sale and offer them at FAR LESS THAN MANUFACTURER'S COST. See it! Hear it!

SEE THESE FEATURES:
AUTOMATIC TONE CONTROL.
6 PRONG TRIPLE PURPOSE TUBES.
COAST TO COAST RECEPTION.
POLICE CALLS ON LOW WAVE.
FULL BALANCED DYNAMIC SPEAKER.
Weighs 6 lbs.; fits suitcase or trunk.
SUPER-SENSITIVITY AND SELECTIVITY.
GUARANTEED 1 YEAR.

Other Midgets, $4.95

ATTENTION, OUT-OF-TOWN BUYERS.
Mail orders filled in order received upon receipts of $2 deposit, balance C. O. D. Satisfaction guaranteed.

Economy Tire & Radio Stores
ESTABLISHED 19 YEARS.
3100 Michigan-av.
OPEN SUNDAY 4 P. M., EVENINGS 9 P. M.

Money Back Guarantee
ON THIS NEW
6 TUBE 6
VOLUME
MIDGET RADIO
$7.95

WE POSITIVELY GUARANTEE ENTIRE SATISFACTION OR WILL GLADLY REFUND YOUR MONEY.

Look at These Features.
LOW WAVE—LONG WAVE.
COAST TO COAST RECEPTION.
LATEST TYPE HI-FREQUENCY TUBES.
PACKED IN ORIGINAL CARTONS.
GUARANTEED ONE YEAR.
ILLUMINATED DIAL.
AUTOMATIC VOLUME CONTROL.

MAIL ORDER BUYERS
SEND $2 DEPOSIT WITH ORDER.

BANNER TIRE CO.,
1356 S. MICHIGAN
2965 MILWAUKEE
OPEN SUN. TO 4 P. M., EVES. TO 9 P. M.

BEST BUY
IN TOWN

Home Radios—Auto Radios. 7 tube Philco Home Radio, $19.75; 6 tube all elec. Auto Radio, all in one 1933 model, cost $49.50, now $19.95; 10 tube Brunswick, cost $100, now $29.75.

Save money on all standard makes Philco, General Electric, R. C. A., Majestic.

Lowest Prices in City

Come in and convince yourself.
MIDDLE WEST DISTRIBUTING CO.
OPEN EVES. TILL 9—SUNDAY TILL 4.
601 W. WASHINGTON-BLVD.
Haymarket 3020.

100 RADIOS—BRAND NEW—
IN ORIGINAL CRATES.

$100 10-tube Stewart Warner..........$49.95
$69.50 Philco Superheterodyne.........$33.33
$69.50 Zenith Automatic $39.95
$20 A. C.-D. C. Midgets Philco Tubes. $9.95
GUARANTEE LATEST FEATURES.
BEAUTIFUL CABINETS.

AUTO RADIOS.
Philco—Majestic—Motorola.
$18.95 Complete.

LEVINSON RADIO STORES,
506 W. NORTH-AV. LIN. 7620.
4121 W. MADISON. 6343 S. HALSTED.
Open Tues., Thurs., and Sat. eves.
NRA—Not Open Sunday.

RADIO
BARGAINS IN EXCHANGED SETS.
ALL LABORATORY TESTED.
COMPLETE WITH TUBES.

	Was	Now
9 Tube Silver-Marshall	$ 99.50	$29.50
10 Tube Victory Lowboy	178.00	39.50
8 Tube Stewart-Warner .... [Long and Short Wave]	119.50	39.50
9 Tube Zenith—Automatic Tuning	225.00	39.50
9 Tube RCA Super Lowboy......	195	49.50
12 Tube Silver-Marshall	139.50	69.50
13 Tube Star Raider	537.50	89.50

Liberal Terms If Desired.
LYON & HEALY, 243 S. WABASH.

Scott Allwave De Luxe Radio

Studios open Tuesday and Thursday evening from 5 to 7 p. m. for direct European reception. 4450 Ravenswood-av.

10 TUBE WELL KNOWN MAKE RADIO—Perfect condition; pay storage charges only, $29.50; terms.
P. A. STARCK PIANO CO.,
228 S. WABASH-AV. OPEN EVENINGS.

SACRIFICE BRAND NEW RADIO FOR quick sale. Want Ad Wanda is beating it. Have to be smart to find next one, because I'm dancing out on you.

R. C. A. RADIO—1933 MODEL SHOPWORN only; just like new; $15 complete.
P. A. STARCK PIANO CO.,
228 S. WABASH-AV. OPEN EVENINGS.

6 PRONG TUBE COMPACT RADIO, $495 compl. 5943 W. Madison. 4644 Broadway. 1733 W. Chicago-av.

RADIO BARGAINS—MAJESTIC, CROSLEY, Spartan, Fada consoles as low as $19.75; midgets, $8.75. 712 W. Jackson. Open eves.

ZENITH—LATEST 10 TUBE, USED ONLY few weeks; need money; cheap. 3451 Wallace, 2d. front.

AMPLIFIER SYSTEM COMP. 200 RECords, microphone, for cash. Well. 9043.

RADIO, CONSOLE, $35, FOR $14.90; ALSO golf clubs, $25 set for $5. Dorchester 1952.

SOUND SYSTEMS AND AUTO RADIOS: many bargains. Wells-Smith, 24 N. Wells.

AMPLIFIER SYSTEM, COMPL., 200 RECords, microphone, etc.; for cash. Wel. 9043.

INDEX

want ad offices

1 South Dearborn St. Tribune Square
Call SUPERIOR 0100—Want Ad-Viser

24 hour service

EVERY DAY INCLUDING SUNDAY

Tribune Want Ad-Visers are on duty 24 hours a day every day of the year to receive Want Ads by telephone. Call Superior 0100 any time to put the Tribune great Want Ad organization at your service.

	Page.	Col.
Announcements ....Part 1,	20	
Apartments—See to Rent.		
Arts and Antiques..........	10	2
Aquariums, Supplies (See Business Directory)	1	1
Auction Sales	10	2
Automobiles—		
Passenger Cars	8	1
Trucks	9	1
Wanted	8	8
To Exchange	8	8
Accessories and Repairing	8	8
Loans	9	1
Storage	8	8
Tires	8	8
Credits	8	8
Trailers	8	8
To Rent and Wanted	8	8
Motor Trucks To Rent and Wanted	8	8
Barter and Exchange........	10	3
Bar and Store Fixtures......	7	8
Bicycle and Motorcycle	8	8
Billiards, Bowling (See Business Directory)	1	1
Board and Lodging........	4	5
Board and Room Wanted.....	4	5
Boats, Yachts, etc.........	10	3
Books and Magazines.......	9	1
Building Material	7	7
Business Opportunities	9	2
Businesses For Sale	9	2
Partnerships and Investments	9	2
Distributors	9	2
Concessions and Locations	9	2
Business Equipment	9	2
Business Service	9	2
Wanted	9	2
Business Personals	6	6
Business Directory	1	1
Bus Transportation	7	7
Castoff Clothing	10	4
Cemeteries ....Part 1,	20	
Clothing, Furs, etc.	9	8
Collections	1	1
Coal, Coke, Wood, Fuel Oil (See Business Directory)..	1	1
Cameras and Optical Goods—(See Business Directory)...	1	1
Dancing Schools	10	2
Death Notices ....Part 1,	20	
Dogs, Cats, Birds, Poultry, etc.	6	6
Dressmaking and Millinery Schools	9	8
Financial	7	7
Garages	8	8
Help Wanted—Male......2,	3	
Help Wanted—Female.........	3	4
Horses, Harness, and Wagons..	9	1
Hotels and Apt. Hotels.......	4	5
Home Furnishings...........	9	6
Home Furnishings Wanted....	9	8
Household Appliances........	9	1
Hunting Ppty. and Privileges..	2	1
Heating and Plumbing—(See Business Directory).........	1	1
Houses (See Real Estate and To Rent).		

	Page.	Col.
Instruction	1, 2	
Jewelry, Watches, etc.........	1	2
Land Information..........	7	4
Legal Notices..............	7	8
Loans—Pers. Ppty. & Salary..	7	6
Lost and Found.............	2	4
Machinery and Equipment.....	7	8
Mtgs. (See R. E. Loans)...	7	5
Moving, Storage—(See Business Directory)	1	1
Motorcycles and Bicycles....	8	8
Musical and Dramatic.......	7	7
Musical Instruments.........	10	1
Office Devices..............	10	4
Office Furniture, Files, Safes..	10	3
Parcel Post and Express.....	2	1
Patents, Patent Attorneys.....	2	1
Personal	2	1
Pianos (See Musical Instr.)...	10	1
Printing Machinery & Supplies.	10	2
Radios, Supplies, and Service..	2	2
Real Estate—		
Apartment Buildings	6	7
Business Property	6	7
Houses	6	7
Vacant	6	8
Manufacturing Property ..	6	8
Oak Park, Austin	6	8
Suburban 6,	7	
Acre Property	7	2
Other Cities	7	2
Resorts	7	2
Farm Lands	7	2
Timber, Coal and Oil Lands	7	3
Wanted	7	4
For Exchange	7	4
Loans	7	5
Real Estate Service	7	3
Room and Board Wanted......	4	5
Sewing Machines.............	10	4
Situations Wanted...........	2	5
Sporting Goods..............	2	3
Stocks and Bonds............	7	7
Store and Bar Fixtures.......	7	8
Stoves	9	1
Stamp Exchange ....Part 6, Woman's Section		
To Rent—		
Rooms	4	2
Houses 4,	6	
Apartments 5,	6	
Apartments and Rooms to Share	4	8
Furnished Apartments ...	6	2
Stores	6	4
Office and Shops	6	4
Manufacturing Property ..	6	4
Floors and Lofts	5	4
Buildings	6	6
Farms	6	4
Travel Opportunities	2	1
Trade Schools	3	
Typewriters and Supplies.....	9	5
Wanted—To Rent 4, 5,	6	

RADIOS, SUPPLIES AND SERVICE.

Service, Repair, Etc.

$1 COMPLETE HOME RADIO SERVICE. Put set in A1 cond., work guar., any set. NORTH, Northwest, West, LINCOLN 8854. South, Southwest, Southeast, Englewd. 4440.

AL'S RADIO SERVICE—$1 RADIO SERVice in your home. Call Lake View 0099.

ANY RADIO REPAIRED IN YOUR HOME. $1. 20 yrs. exp. FRANKLIN 7100.

$1—GUAR. SERVICE INCLUDES MINOR repairs, etc., anywh., day-night. Tri. 5904.

RADIO SERVICE BY ENGINEER, 50C DAY-night. Ph. Col. 7220. Euclid 6526.

50C—RADIO SERVICE—50C. Any place. Work gua. ALBANY 2898.

SPORTING GOODS.

REM. 16 AUTO., $43; WESTERN 16, LONG range, double, $14.50; Winch. 12, Mod. '97, $12.50; Colt .22 auto., 6½; also new 4½ bbl., $28.50; scope, 33-power, $24; sports glass, $10. Address K 583, Tribune.

SELLING OUT—NEW SHOTGUNS AND RIfles below cost. Dealers invited. 506 W. North-av. Open Monday evening.

GOLF AND FISHING TACKLE—LIQUIDATING—TWO STORES.
2 SOUTH CLARK-ST., 509, S. STATE-ST.

WANTED—REPEATING OR AUTO. SHOTgun.; 12 G.; cash. Address K 424, Tribune.

SPECIAL BUILT 2 BARREL SHOTGUN; $600 val. for $135. Dearborn 1979.

FOR SALE—D. B. SHOTGUN AND PRISM binoculars. Address N X 560, Tribune.

ONE PUMP OR AUTOMATIC SHOTGUN, any gauge. Address N T 473, Tribune.

WRESTLING MAT, VALUE $125; USED very little, barg. $50. Arm. 8125.

SHOTGUNS, RIFLES BOUGHT, SOLD, traded or rented. Klein's, 508-10 S. Halsted.

FOR SALE—PARKER GUN, 12 GAUGE, D H grade; like new. Call Nevada 2372.

Mona Rico Granted Divorce

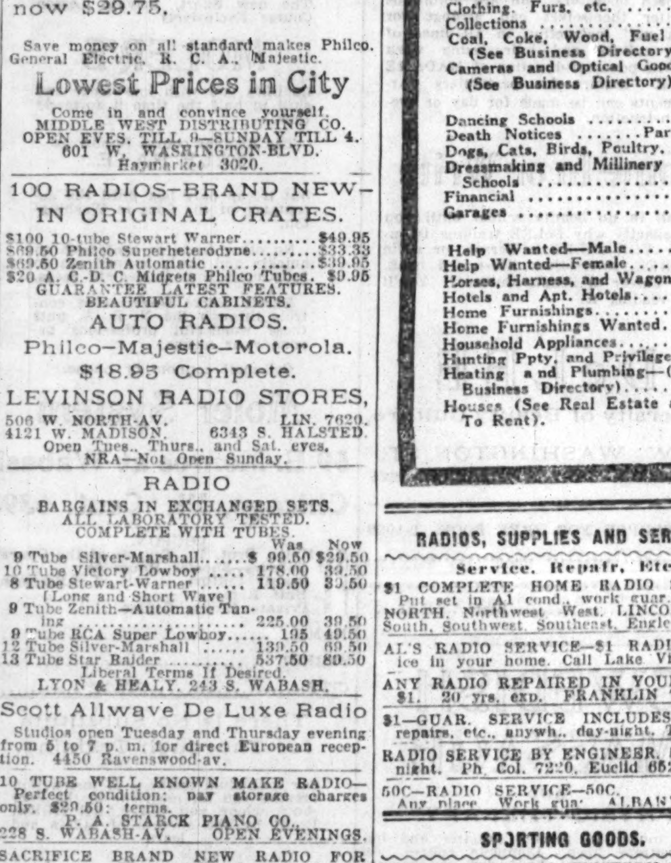

Mona Rico, Mexican film actress, who was granted a divorce last week from James N. Crofton, Agua Caliente sportsman, in San Diego, Cal.

[Associated Press Photo.]

LOST AND FOUND.

TO FINDERS.

If you have found a cat or a dog, a pocketbook, jewelry, or fur, and cannot locate the owner through the "Lost and Found" advertisements in The Tribune, call and go through the "Lost and Found" index at the PUBLIC SERVICE OFFICE, 1 South Dearborn-st.

TO LOSERS.

If you are listed in the telephone directory you can charge an advertisement of your lost article by telephoning Miss Miller of The Tribune ad taking department, Superior 0100. Your advertisement receives the benefit of free listing in The Tribune Public Service office mentioned above for a period of two months. This service facilitates the recovery of lost articles advertised.

CAT—LOST—LARGE GREY PERSIAN. Answers to name Chubby. Reward. No questions asked. H. F. Kelly, Highland Pk. 4260.

CHANGE PURSE—LOST—BLACK LEATHER, silver initials J. M. N. Reward offered for return. Phone Lake Forest 1091.

DOG—LOST—LARGE, WHT. SETTER, BLK. spots and ears; rolled collar; Sept. 17, Silver Lake, Wis. 1181 S. Elmwood, Oak Pk.

DOG—LOST—RED BELGIAN POLICE, ANS. to name Red. Has wire training collar. Reward. Call Juniper 8822.

DOG—LOST—RED BELGIAN POLICE, ANS. to name Red. Has wire training collar. Reward. Call Juniper 8822.

DOG—LOST—WIRE HAIRED FOX TERR, Vic. 81st and Laflin. Name "Brownie" printed on collar. Rew. Vinc. 7058.

DOG—LOST—BROWN SPANIEL, MALE, white chest, sick, needs care. Reward. J. Beatty, 309 W. 67th. Englewood 9118.

DOG—LOST—FEMALE CHOW; YR. OLD; missing 6 wks.; "Yank." Rew. Key. 9034.

DOG—LOST—BLK.-TAN, FEM., MENARD-Ainslie. Buddy. Rew. Pen. 6677 aft. 6:30.

DOG—LOST—BOSTON TERR., BLK. AND wht.; ans. to name Sonny. Rew. Dor. 1187.

DOG—LOST—BEV. HILLS, FRI.; WIRE hair, named "Happy." Rew. Beverly 4880.

DOG—LOST—BOSTON BULL, BLK., WHT. markings; 44th-Greenwood. Rew. Atl.4895.

DOG — LOST — COCKER SPANIEL, RED-white; rew. University 5128. Davis 2318.

DOG—LOST—BOSTON BULL; 1 BLUE, 1 brown eye; reward. Pensacola 1064.

DOG—LOST—WH. SPITZ, FEMALE; REward. 1717 Altgeld-st. Lincoln 1512.

DOG—LOST—BLK. WHT. WIRE HAIRED Fox, near 49th-Woodlawn. Rew. Ken. 0602.

FUR SCARF—STONE MARTENS—LOST—Sunday in Lin.Pk. Rew. Gundel. Har.8410.

KEYS—LOST—IN LEATHER CASE, VICIN. Maiden and Wilson. Rew. Cent. 3000.

MONEY—LOST—$550; REWARD OFFERED. Address J 435, Tribune.

PIANO ACCORDION TAKEN FROM 4319 N. Whipple, Oct. 12. No questions asked if returned; reward. Juniper 8208.

PIN — LOST — DIAMOND SUNBURST, AT Century of Progress, Friday p. m. Reward. Ph. Dorchester 3032.

PIN—LOST—PLATINUM, 1 DIAMOND, 2 sapphires, Loop. Rew. Hollycourt 1480.

PURSE—LOST—GRAY SILK, CONT. MONEY, watch; Sher.rd. bus or Sher.rd. Chi. Rew. Watch pres. late husband. Uni. 1651.

PURSE—LOST—BROWN LEATHER, WITH large initial B.; in vic. Lake and Sacramento; keep money. Ph. Everett, Nevada 3586.

SILVER FOX SCARF—LOST—OR TAKEN. Leisure Club, Friday nite. Ran. 3754.

WATCH — LOST — SQUARE, ADAMS, LA Salle or Clark. Rew. Rand. 9448.

WEDDING RING—LOST—PLAT. BAND, 30 diam., at Fair. Reward. Hyde Pk. 2924.

WRISTWATCH — LOST — LADY'S WHITE gold; engraved "Dear mother, from Jack, 12-25-31." Reward. Diversey 3379 aft. 6 p.m.

WRIST WATCH — LOST — ILLINOIS, INItialed L. B. J., Friday. Liberal reward. Ph. Austin 6123 or Andover 5668.

WRIST WATCH—LOST—DIAMOND, THURS. eve. I. A. C., Art Institute or Fair. Lib. reward. University 2830.

WRIST WATCH—LOST—AT WORLD'S FAIR. Lady's Bulova; my name engraved on watch. Reward. Melba Sims, Frankfort, Ind.

WRIST WATCH—LOST—LADY'S, DIAMOND set; initials Y. S. M. Rew. Hyde Pk. 7890.

WRIST WATCH—LOST—6 DIAS.; VIC. Randolph-State; rew. Dea. 0435, bet. 9-6:30.

FOUND! WANT AD WANDA'S FIRST HIDden want ad. This is it, folks, and if you want the next one, hurry right away to the Business Directory and look under Moving, Storage and Hauling.

LOST—WRIST WATCH—MONOGRAMMED; init. "H. D." Rand.-Clark; rew. Dor. 0554.

$100.00 Reward
will be paid by The Tribune for information leading to the arrest and conviction of any one obtaining money fraudulently through Want Ads published in its columns.

WANTED—MALE HELP.

(Continued from preceding page.)

Salesmen, Solicitors, Etc.

A PERMANENT SALES POSITION.

The program of a nationally known and nationally advertised corporation has created openings on its selling staff in Chicago and vicinity. The man we want must be over 30, able to meet and impress business executives, and experienced in selling a high grade specialty.

The men selected will be given thorough training and field coaching. Further co-operation is extended in the way of leads from national advertising and circularization. Compensation schedule assures an income commensurate with the qualifications we demand.

Write a letter stating in full your qualifications. Please give your telephone number. Your letter will be treated in strictest confidence. If you qualify an interview will be arranged. Send your letter to O A 129, Tribune.

EXPORT SALESMAN.

Manufacturer International Repute Drug Field will interview experienced export salesman between age 27-35. Unmarried, fluent knowledge Spanish and convincing credentials essential. Complete details must accompany reply. Address O A 318, Tribune.

GRAPESUGAR—6 WINE TYPES: EXCLUSIVE rights. Big wet demand from now on. Low prices. Grapesugar, Ltd., Burbank, Cal.

HOME MADE CANDY.

Candy salesmen will find our 5 lb. box for $1 biggest value, highest quality, and commission largest. Princess Alice Candy Kitchen, 2815 W. Harrison. Van Buren 6349.

INSURANCE SALESMEN—NEW YORK LIFE Insurance Co. [central branch] desires to communicate with high grade man interested in life insurance as a vocation; commission basis. Write or see A. Peterson, or J. S. Frederickson, Room 620, 309 S. La Salle.

Magazine and Book Salesmen

We have a new fast selling $14.80 magazine-book deal—3 sales a day pays you $90 a week. We will show you how it can be done. See Mr. Hewitt, 2102 Buckingham Bldg., 59 E. Van Buren, Monday.

OFFICE APPLIANCES.

Attractive opening with large well established office appliance company for two men capable of interviewing executives. Practically no competition. Important additions to line offers exceptional opportunity. Drawing account. Interviews arranged promptly. Give full particulars. Address N Y 191, Tribune.

PHOTO COUPON MEN, WOMEN—EXP. BEST offer in city. Monfort Studio, 27 E. Monroe.

RADIO PARTS SALESMEN: EXP.: MUST know dealers; sell tubes; radio parts; midgets, and elec. supplies; car necessary; give compl. details. Address N Y 384, Tribune.

REAL ESTATE—CLOSEST SUBDIV. CHGO., N. W.; small bal. defaulted contracts; great for trade. Address O B 252, Tribune.

Refrigerator Sales Mgr.

Exceptional proposition to experienced man. Give full particulars. ADDRESS N X 523, TRIBUNE.

R. E. SALESMAN — OWN CAR; PROVE worth; real opp. Address N P 493, Tribune.

SECURITY SALESMEN.

We have openings for several experienced security salesmen for Chicago territory as well as other cities in Illinois. CROWLEY, DOHERTY & CO., 120 S. LA SALLE-ST., CHICAGO.

SHIRT SALESMEN.

Opportunity with live wire firm making complete line of better made popular priced shirts for Chicago, Ill., Wis., Mich., and Ind. Commission basis. Henry Myer & Co., Baltimore, Md.

SHOE SALESMEN—BIG PAY EVERY DAY. Patented "union-made" work shoes; safety soles, heels; sensational sellers. Free samples. Merritt Shoe, 24 Court, Brockton, Mass.

SIGNS — NEON EFFECT INDOOR. OUTDOOR. FAST SELLER. BIG MONEY FOR HUSTLERS. 211 NO. LA SALLE-ST.

SOAP SALESMEN—[2], CHGO. TERR. open; exp men only considered; give complete details, terr. acquainted and following; refs: Address N Y 118, Tribune.

SPACE SALESMAN—EXPERIENCED, FOR hotel and bus line publication; commission. The Guide Co., Norwalk, Ohio.

STOKER SALESMAN.

Good territory open for right man; plenty of leads; double commission. ADDRESS N X 522, TRIBUNE.

STOKER SALESMEN—CHICAGO DISTRICT, Exper. only. High grade products; profitable and permanent connections on commission basis. Give complete information. Address O B 161, Tribune.

WHISKEY CERTIFICATE SALESMEN ACquainted with the trade and investors. Limited quantity. Address O C 593, Tribune.

SALESMEN — EXPERIENCED, FOR SELLing set-up paper boxes; men employed in this line at present wanted. Experienced with following only need apply. Very attractive salary and commission. Elegant Paper Box Co., 2422 S. Crawford-av.

SALESMEN — EXP. IN SAUSAGE AND smoked meat; new, attractive comm. plan. Apply 2 to 4 p. m., Monday only. Agar Packing & Provision Co., 310 N. Green-st.

MEN WANTED—TO SELL SHIRTS, TIES, and socks at cut rate prices; credit extended; excel. comm.; part time permitted. ROYAL CROWN, 227 W. WASHINGTON.

MAN—TO SELL HIGH GRADE SPECIALTY to offices, factories, homes; leads and cooperation; liberal commission. Call at 2435 S. Michigan, 2d floor, 9-4.

LARGE CORP. REQUIRES THE SERVICE of a man of character, personality, ambition. Compensation adequate, promotion assured. Third floor, 28 E. Jackson.

PERMANENT WORK — EXPERIENCE UNneces.; full or part time. Pay weekly. No invest. req. Brown's Nurseries, Rochester, N.Y.

SIDELINE—EVERY BUSINESS PROSPECT. Self-selling. No samples or exp. needed. Postcard starts you. Address E A 50, Tribune.

SALESMAN—FOR CHICAGO WITH CONsumer contact for largest manufacturer textile products. 4554 Broadway, Suite 279.

MAN—SHIRTS, TIES, HOSIERY DIRECT. No deposit. Samples loaned free. 160 N. La Salle-st., Suite 610.

NEW ROOSEVELT CALENDAR SELLS ON sight; every home, business a prospect. Fleming Prtg. & Calendar, 6541 Cottage Gr.

SALESMEN—WITH CAR; EXP. IN NEIGHborhood merchants assn. contests nec. Suite 1336, La Salle, Wacker Bldg.

SALESMEN—WITH HOME MARKET EXPErience. Large commission. Apply 2449 N. Western-av. See Mr. Teller.

SALESMEN—WANTED, WITH HOME MARket experience; exceptionally large commission. Address B B 426, Tribune.

YOU CAN EARN $8-$12 DAILY FROM NOW till Xmas selling box candy; no exp. needed. Lady Pearl Co., 324 S. Market.

NEW POCKET RADIO, $3.85 COMPLETE. Taking country by storm. Pays 100%. "Sells Itself with Music." Spencer Labs., Akron, O.

MEN—DUE TO NRA AND XMAS WE NEED 5 men to sell hosiery. Out of town write. CERTIFIED SILK HOSIERY, 20 N. WELLS.

SALESMEN AND DISTRIBUTORS—TO SELL case and keg beer and ginger ale. Apply 115 S. Francisco-av.

MEN — SELL "SILVERITE XMASIGNS"; cost 10c, sell 50c. New store signs cost 3c, sell 25c. 21 E. Van Buren-st., Room 705.

SALESMEN—FOUR $15 SALES TO STORES net you $40 daily. Sayers Systems, Est. 1895, 2801-07 Sheffield-av., Chicago, Ill.

SURE FIRE XMAS SELLERS—CALIFORNIA perfumed beads; knockout; no competition. Mission, 2328 W. Pico, Los Angeles, Cal.

SALESMEN—SELL NEW BEER DISPENSer; sells on demonstration. Deposit on samples. 2553 Calumet-av., Monday.

SALESMEN TO SELL SHAMPOO TO BEAUty shops; comm. basis; credit for repeats. Sanus, 2550 Prairie-av.

MARVELOUS INVENTION—NEW MATCH gives million lights; fast seller; big profits. Everlasting Match Co., 443 S. Dearborn.

SALESMEN WANTED—EXPERIENCED IN selling to the shoe repair trade. Address A X 123, Tribune.

SALESMEN — EXP. DRAFT, HEATING, vent.; com. Address B B 586, Tribune.

MEN—SELL 25C ITEM; BIG PROFIT. 537 S. Dearborn-st., Rm. 1408. 9-12 a. m. only.

APPLIANCE SALESMAN OR SUPERVISOR —Rm. 772, 35 E. Wacker-dr.

N. Y. CONCERN WANTS EXP. SALESPEOple for Chgo. terr. Call Midway 6954.

SALESMEN — INDUSTRIAL EXP.: EST. line; com.; refs. Address O A 113, Tribune.

MAKE, SELL YOUR OWN GOODS—FORMUla catalog free. Kemico, 94, Park Ridge, Ill.

WANTED—MALE HELP.

Salesmen, Solicitors, Etc.

A VERY ATTRACTIVE SELLING PROPOSITION

will be offered to successful specialty salesmen. Those having good records with coin operated phonographs will be especially interested. [illegible]

Men selected will be [illegible] Chicago, Illinois, Indiana, Michigan, Iowa, Wisconsin, etc.

Proposition will be supported by large direct-by-mail and national advertising [illegible] live leads. Full co-operation [illegible] our representatives.

Sensational new instrument both in appearance and operation. Built to make tremendous profits. A wonderful opportunity to earn big commissions.

See A. E. Wilson, 4100 Fullerton-av., Monday, 9 to 4.

AN OPPORTUNITY FOR MEN OWNING LIFE INSURANCE

SALARY OR COMMISSION

Large life insurance agency seeks men to enter training group [illegible] Agency Director, Randolph 6430 [illegible]

UNUSUAL OPPORTUNITY.

Large, old, reputable national institution, financially strong, growing very rapidly in Chgo., is in the market for a high type of man, 30 to 50, who has been successful. Man we select must be ambitious, have pleasing personality, prepared TO START AT ONCE. The right man can earn upwards of $500 monthly, with an excellent opportunity for lifetime permanency and managerial position for those who qualify; not looking for the man accustomed to answer ads or floaters. Address A T 325, Tribune.

SALESMEN—

Security salesmen to sell high class investments. Class "C" stock. Experience as security salesmen not necessary. Must have good appearance; reference required; a resident of the State of Illinois at least three years. Men to work the City of Chicago and throughout the State. Leads furnished. Call or write Room 528.

HOWARD W. ELMORE CO., 29 SO. LA SALLE-ST.

Executive Salesman

I have definite promotions awaiting four men interested in permanent future with this 27 yr. old, four million dollar organization. This will appeal to the serious minded salesman who is tired of answering "ads," has good references, good health, from 20-50 yrs. of age and ready for work. Apply in person Monday, 10 a. m. Rm. 1400, 66 E. South Water-st. Mr. Willis.

YOUNG MEN.

An excellent opportunity for young men living on South Side, 21-35 yrs., of neat appearance to take orders for a large public utility company; no selling experience necessary. Apply Monday, 9-11 a. m. only. Room 251, 140 S. Dearborn-st., Mr. Prussing.

Established Manufacturer

desires a salesman of character and experience between the age of 30 and 45. Must have car and a knowledge of machinery. To the man who can qualify we offer an unusual opportunity. Phone Monday after 10 a. m. Mr. M. B. Payne, Sherman Hotel, for apptmt.

MEN WHO CAN FINANCE THEMSELVES ten days have opportunity to earn $100 per week or more in a permanent position with national organization connected with scientific farming activities; no previous experience necessary. Apply ONLY at 10 A. M. or 3 P. M., Room 1108, 6 N. Michigan-av.

SALESMAN—LARGEST CHICAGO WHOLEsale children's wear house, wants experienced young salesman with auto for established trade in Ind. and Mich. Knowledge of line and territory absolutely necessary. Splendid opportunity; state full particulars. Address N K 304, Tribune.

MAN—TO HANDLE REGULAR STORE-TO-store route. Place nationally advertised 5c and 10c Counter Card mdse. Most complete line; world's oldest, largest firm. Over 100% comm. for you and merchant. No investment. Catalog free. World's Products Co., Dept. L-109, Spencer, Ind.

CHICAGO REPRESENTATIVE—HI. GRADE New York thread manufacturer is seeking the services of an experienced salesman in this line to establish Chicago branch. Attractive salary and commission arrangement. Box 424, Real Service, 15 E. 40th, New York.

SELL LOWEST PRICE UNION LABEL printing—Business and blotter cards, $1.50 per 1,000. Stationery, $2.70 per 1,000. Commission 40% in advance. Cuts and large selling outfit free. No exp. necessary. Business Stimulators, 112 N. Jefferson.

A SALESMAN

to sell gas heat; selling experience necessary. Write past record. Give phone number. Address N P 495, Tribune.

SALES MANAGER.

Large retail coal co.; splendid oppor. State full exp. and salary desired. ADDRESS O B 146, TRIBUNE.

SALESMEN—FOR A SPEC. REAL ESTATE proposition that is unaffected by the depression. Lucrative returns and chance for early promotion. Must be explained. ADDRESS N P 475, TRIBUNE.

SALESMAN—SELL HIGH GRADE CARBONated water; exceptional proposition; must be experienced and have following. State where last employed. Address O A 111, Tribune.

BIG PAY, EXPERIENCE UNNECESSARY IN new unlimited field. Low prices, startling selling features, steady year round business. Call on business houses only. Permanent. Samples free. Kaeser-Blair Corp., Cincinnati, O.

SALESMEN—CALLING UPON HOTELS AND restaurants; large mfr. has new serving tray. Lightest and lowest priced. Write fully. Appointment arranged in Chicago. Hawley Products Co., St. Charles, Ill.

7 MEN TO TRAVEL.

Old estab. corp. Guar. $60 weekly, 6 men qualified for permanent territories in central states; expense advanced. 3408 S. Michigan.

SALESMEN—FOR 35C CLUB; LIBERTY, True Story, etc.; big bonus and comm.; also opportunity for one good field manager. R. 1124, 202 S. State-st.

CASH IN ON BIG DEMAND COUNTER DISplays. Cosmetics—Exclusive territory. No investment necessary. Free catalog. Craig's Laboratories, Memphis, Tenn. Member NRA.

A BUSINESS OF YOUR OWN—MAKING sparkling glass name plates, numbers, checkerboards, medallions, signs. Booklet and sample mailed free. E. Palmer, 303, Wooster, O.

MEN-WOMEN—A BRAND NEW PATENTED kitchen utility never before offered. Has tremendous appeal and no competition. Apply 6252 South Park-av., 8 to 12.

SALESMEN—MUST HAVE SELLING EXP. in notions, school supplies and allied lines. State full qual. Real opp. for right man. Address N Y 89, Tribune.

BEER AND TAVERN SALESMEN—BEER coil cleaner, retails $4; incl. 16 coil cleanings; big comm.; real earning power plus comm. on repeat sales. 40 S. Clinton, Rm. 702.

SALESMEN — TO SELL NATIONALLY known product; commission with attractive renewal feature. Only experienced men need apply. Address O A 116, Tribune.

MEN WANTED — [25], COLORED AND white; sell and collect industrial life insur. Sal., comm. Phone Wab. 1873.

WANTED—MALE HELP.

Salesmen, Solicitors, Etc.

AUBURN PARK MEN, ATTENTION!

Do you live in or near Auburn Park? [illegible]

SALESMAN

For new department of outside customer contacts [illegible] Apply 4th floor, Mr. Kean.

WIEBOLDT'S

"A Good Place to Work"

Ashland, Monroe, Ogden.

EXPERIENCED SALESMEN — AGE 26-36; with proved successful sales ability and appearance; must be enthusiastic, resourceful and dynamic; must have car and be free to travel. Radio appearances of the WORLD BOOK MAN asure interest in your product. Call Mr. Hayes for appointment, Superior 8726.

A1 SALESMAN TO REPRESENT LG. MFR. now mfg. new product which will revolutionize retail coffee field; nets store owner 40c on every $1 taken in as well as increasing trade from 50% to 100%. Virgin territory. We want a man with exp. in selling high priced specialty units, such as meat cutting devices, freezer counters, cash registers, etc. Lib. comm. paid on unit as well as staple used through same. See Coffee, Inc., 609 S. Paulina-st., or phone Seeley 0790.

WANT 5 MORE GOOD SALESMEN BEtween ages 25-40, in Chicago; if you can persuade 3 men a week to save 25 cents a day, you can make $8,000 your first year; nationally known company, 50 years old, has recently developed a remarkable savings plan, as secure as government bonds; millions being invested weekly; nationally advertised idea; in replying give sales experience, age, and extent of acquaintance in Chicago. Address O B 310, Tribune.

AT ONCE—

FOUR INTELLIGENT,

Neat appearing men who desire a connection with a permanent organization; must be willing to work 8 hours a day; start on our terms; this means about $40 a week to start. Apply Monday between 11 and 2. Mr. Benton, 4550 W. Roosevelt-rd.

ACQUAINTANCE WITH THE CIGAR, DRUG, confectionery, restaurant, and delicatessen trade helpful, but not essential, to sell memberships in an organization that will appeal to every dealer selling tobacco products. Memberships priced very low. An exceptional opportunity to make some real money. State age and experience. Address H 60, Tribune.

SALESMEN [4]—EXPERIENCED; QUICK selling, universally used, $1.00 retailer selling to drug, stationery, cigar, jewelry stores and gift shops with jobber turnover; also department stores. Liberal commission with drawing account in 30 days to those qualifying. J. Wallace, Pres., 200 Hudson-st., New York.

NEW BUSINESS INVENTION—INSTALLED on free trial; sells itself. Four $15 sales daily pay $280 weekly. Deposit req. for sample. Portfolio of references from world's leading firms; Coca Cola Bottling Co., International Coal, etc. Exclusive. F. E. ARMSTRONG, Dept. A-12, Mobile, Ala.

SALESMAN—FOR CONCENTRATED FLAvors; sold to bottlers and ice cream manufacturers; must be fully experienced and thoroughly acquainted with trade in Chicago and adjacent territories. Give full details, exp., age, and compensation desired. Address O B 160, Tribune.

SALESMAN—BY REPUTABLE EASTERN wash goods mill, to represent them in Michigan, Wisconsin, Indiana, Illinois for retail trade. An unusual opportunity. Must have car. State particulars. Address N Y 322, Tribune.

A REAL MONEY MAKING OPPORTUNITY to salesmen with acceptable references, selling one of Chicago's most popular brands of keg and bottle beer. In reply state age, selling experience and telephone number. ADDRESS O A 219, TRIBUNE.

WHY WASTE TIME LOOKING FOR A JOB? Be independent. Sell Rawleigh Products. A few routes available. Call at 415 N. Ashland-av. or 7201 Prairie-av., Chicago, or write Rawleigh Co., Dept. J-14-IL, Freeport, Ill.

SELL EMBOSSIT—NATIONALLY KNOWN home embossing outfit; embosses stationery, greeting cards, etc., perfectly; individual, fascinating, entertaining, inexpensive. GEBHARDT CO., 2050 Larrabee, Chicago.

SALESMAN—ESTAB. SOAP MFR. DESIRES local salesman; experienced in calling on retail trade pref.; should have car; write, stating exp., qualifications. Replies held strictly confidential. HEICK SOAP PRODUCTS, Dept. O, Dayton, O.

DEPARTMENT AND GIFT STORE SALESMEN—Exceptional side line opportunity for right party; fast holiday seller; worth your investigation. Write Manager, 500 E. 102d-st., Cleveland, O.

MEN—CLEAN, ENERGETIC; ABSOLUTELY new item; every business automobile and truck excellent prospects. Rapid sales and 60% profit. No exaggeration. Robert Dolan, Greenfield, Mass.

SALESMEN—EXPD. PREMIUM MEN, OWNing car, to sell merchants, theater tie ups, smart, new, patented, not for sale in stores. Men making $50 to $100 weekly. Phone M. J. Jackson, Hotel Morrison, Sun. to Fri.

ANTI - FREEZE PREVENTS RADIATORS freezing. No evaporation. Cheaper, better than alcohol. Greatest winter seller to filling stations, garages. Big profits. Anti-Freeze Co., St. Paul, Minn.

STRANGE FOOT CUSHION FITS IN SHOE. Ends tired, aching feet. Delightful sensation. Hustlers coining money. Self-selling outfit. Kristee Mfg., Box 142, Akron, O.

SALESMEN — SELL NONSKID GARAGE shoes dress shoes, hunting boots; $2.50 upwards. Commissions 50c, $1, $2 each sale. Free samples. Moench Shoe Co., Boston, Mass.

NATIONAL CONCERN, OPENING FOR TWO comm. salesmen. Excellent earnings for those who apply themselves; no expense; prospect list. 330 S. Wells, Rm. 1310.

SOLICITOR—PERMANENT; PROFITABLE. To make yearly contracts for highly dignified professional service. Leads. Phone for appointment. Randolph 3673.

SALESMEN-AGENTS—SELL SNAPPY COMic Xmas cards; 100% profit; make $10 to $20 per day. Now is the time; act quick. Howard Ewing Co., 36 W. Randolph, Chicago.

DISTRIBUTORS, SALESMEN — FOR FAST selling item; every home, shop, garage, and autoist user; territory now being allotted. Small dep. Address H 134, Tribune.

SALESMAN — NEW WINDOW DISPLAY signs, 12"x18"; Neonlike and others. Clean up now! Lowy, 8 W. Broadway, New York.

A HIGH CLASS MAN WITH CAR TO SOlicit orders for fine wines, to be delivered when repeal is in effect. 612 N. Michigan-av.

WANTED—MALE HELP.

Salesmen, Solicitors, Etc.

SALESMAN—COVERING ILL., IND., WIS., Minn., Mich., Ohio, and West Pa. to sell [illegible] Address K 406, Tribune.

SALESMEN—EXCELLENT OPPORTUNITY.

"A NEW DEAL IN LIFE INSURANCE."

"A DOLLAR'S WORTH FOR A DOLLAR."

Mutual Legal Reserve. Participating, non-[illegible]

INTERSTATE RESERVE LIFE

10 E. Pearson-st. Chicago

6 MEN TO BOOK AMATEUR SHOWS—$100 A MONTH AND GOOD COMMISSIONS.

Universal Producing Co., world's largest producers of amateur shows, is enlarging its organization and have openings for successful salesmen [illegible] Experience in this line not necessary, but must be able to show successful sales record and be able to produce results. Must have car, be free to travel and furnish surety bond. If you can qualify see J. Walter Lincoln, Booking Manager, 9 a. m. Monday, Oct. 23, Morrison Hotel, Chicago, Ill.

SALESMEN TO REPRESENT LARGE CORPORATION.

in Chicago and vicinity; have opening for a high class sales executive, 30 to 55, who is carefully looking about to better his position permanently. Job hunters cannot qualify; man we select must start at once; excellent opportunity for managerial position. Phone Randolph 4393 for prompt appointment or write. Address A Y 131, Tribune.

SALESMAN—INTELLIGENT, TO SELL ethical line of pharmaceuticals to physicians for old estbalished firm, in exclusive territory. Liberal commissions. Temporary small drawing account. Must have car and be prepared to put in long hours and hard work for permanence and success. Age 30-40. C. D. Smith Pharmacal Co., 317 E. 34th-st., N. Y. C.

WANTED—BY MANUFACTURER — SALESpeople for finest handmade neckwear and shirts. Splendid, immediate income. Marvelous values. Quick volume sales. Example: 100 sets neckwear, 10,000 ties, choicest patterns, finest silks made, retail $1.00. Over 100 wonderful high grade patterns retail 50c. Liberal commissions. Many are building a profitable, permanent, growing business. Room 706, 8 S. Michigan-av.

SPLENDID OPPORTUNITY

SALESMEN—Floor men, outside salesmen, and crew managers, to distribute General Electric Household Utilities, radios and similar lines. Permanent, profitable future for aggressive producers. Apply by letter only. LOFTIS, 30 N. State-st.

SALESMAN WANTED — MANY STARK SALESMEN make more than $200 per month during spare time. You can do as well. Pleasant outdoor work. No experience necessary. BIG PAY WEEKLY. We furnish Big Sales Making Outfit FREE. Write at once for full information to Stark Nurseries, C19,103, Louisiana, Mo.

HIGH GRADE SALESMAN—ACQUAINTED with bus, motor truck, and fleet owners. Exclusive commission proposition to right man on the world's finest fog and driving light now used by Greyhound, Standard Oil, Bell Telephone and others. State experience, ref. first letter. Address O C 556, Tribune.

SALESMAN—LIVE WIRE WITH ESTABlished clientele among electrical and radio dealers, located in south side of Chicago and Indiana by established concern. Give full information in application. Address N P 571, Tribune.

AN OPENING FOR SEVERAL SALESMEN with opportunity to become affiliated with the most successful corporation in America, with assured income and future. Apply 10:30 a. m., Mon. Int'l Business Machines Corp., 233 W. Madison, Mr. Rose.

MEN—3, TO COLLECT AND SOLICIT INdustrial and ordinary life insurance; guaranteed salary and liberal commissions on new business; small cash bond necessary; married men preferred residing in Englewood or vicinity. Address O B 306, Tribune.

RELIABLE MEN—FOR ATTRACT. PROP.; prefer men with cars; no drawing acct. seekers; make $200 and up month; nominal investment; article necessary, sell in 10 min., beer trade. Ti-Chan Mfg. Co., 110 Forbes-st., Rockford, Ill.

ASSURED INCOME AND PERMANENT future for bright young man; must have some general sales exp. and A-1 refs. Ability to drive essential. Apply 9-12 only. ECLIPSE LAUNDRY, 949-57 E. 75th-st.

TO SELL MAGIC CHEESE CHIPS TO stores, beer taverns, etc.; prepare them at home in jiffy; no costly machine; samples; particulars on request. FLUFF-O, Dept. 617, St. Louis, Mo.

SALESMAN—TO CALL ON HARDWARE and automatic dealers in Chicago, by established company. Give full information regarding territory and dealer experience. Address O B 305, Tribune.

SALESMEN — PROPERLY EQUIPPED AS to education, personality, appearance; to present finance plan to physicians, hospitals. Interested in men with collection agency exp. 188 W. Randolph, R. 826.

SALESMAN—WITH ESTABLISHED ROUTE in Chicago territory who can successfully handle a side line. Drug store item having a large market. Strictly commission basis, 25%. Schmitt-Murphy Laboratories, Omaha.

SALESMEN — AMAZING OFFER. SELL 3 color new deal and NRA business and blotter cards. Compl. union label prtg. line. Largest comms. advanced; exp. unnec.; outfits free. Meyerson Press, 82 W. Washington, Rm. 416.

ILLINOIS CORP.; 8 MEN, COUNTRY TERritory; $60 weekly guarantee; expenses advanced; brief training in city to determine adaptability. 820, Transportation Building.

SALESMEN—DIRECT MILL REPRES. SELLing envelopes, cartons, shipping supplies, etc. Wonderful opp. for a prod. State qualif. ADDRESS N K 305, TRIBUNE.

SEVERAL HUSTLERS TO DEMONSTRATE and take orders for our jobbers; institutional and restaurant trade; cash comm.; ref. req. Address H 149, Tribune.

SELL FRUIT TREES AND SHRUBBERY. Steady work. Pay each week. No delivering or collecting. Write Willems Sons' Nurseries, Rochester, N. Y., for particulars.

STRANGE FOOT CUSHION FITS IN SHOE —Ends tired, aching feet. Delightful sensation. Hustlers coining money. Self-selling outfit. Kristee Mfg., Box 142, Akron, Ohio.

SALESMAN—EXPERIENCED CALLING ON grocery trade to sell macaroni products. Call 3 to 5 p. m. VIVIANO MACARONI CO., 919 S. Western-av.

SALESMEN—EXPD.; NEAT APPEARING; call on drug stores and beauty shops; good income. 82 W. Washington, Rm. 720.

EARN $50 WK. SELLING OIL BURNERS and solicit. sheet metal roofwork. Apply 10 a. m. Monday. 7455 N. Clark.

AMAZING NEW MATCH GIVES MILLION lights; sells on sight; big profits. U. S. Match Co., 6 N. Clark-st.

Old Locomotive in Franklin Memorial

The "Rocket," oldest locomotive owned by the Reading railroad, and built in 1838 in London for use on American railways, is shown about to enter its permanent resting place in the Benjamin Franklin Memorial in Philadelphia. [Acme Photo.]

WANTED—MALE HELP.

Salesmen, Solicitors, Etc.

A DEPRESSION?

Not in Our Organization.

Another stupendous achievement has been added to our already enviable record. The Hartman Furniture Co., acquired through a gigantic cash purchase, now rates us the largest organization of its kind. Our immediate expansion program offers to a few capable, ambitious men of direct sales ability a marvelous background and a marvelous plan. Something different in the field of selling. A permanent position with a substantial income for those who qualify. Apply from 9 a. m. to 12 noon.

STRAUS & SCHRAM,

Mr. Jacobs, 834 W. 63d-st. Mr. Zuber, 3320 Lincoln-av.

SALESMEN.

We offer what we sincerely believe to be one of the best business opportunities in Chicago. Our business is nearly 50 years old, is amply financed, progressive, and has a reputation which makes us prominent as the leaders in our field. This offer is limited to men who are sales minded, whose records are good and, while no investment is required, must be able to finance themselves for at least 60 days. If you can qualify you will become a part of a national organization of men who are making splendid incomes, have permanent, dignified positions, and the brightest possible futures. This advertisement will not appear again. Give telephone number in reply. ADDRESS B B 551, TRIBUNE.

Permanent Position

Due to promotions in our organization we have openings for a few selected men. Generous commissions paid weekly. National and radio advertising leads furnished. Excellent chance for advancement. Management training given to men who qualify. Our plan is different. If you are over 22, own a car, and looking for a good connection, apply to Mr. Huber, Room 1426, 36 S. State-st., Monday, 9 to 10 only.

A Lifetime Opportunity.

Responsible manufacturer wants small group of outstanding men permanently for Chicagoland; generous advertising support; automatic mechanical device; 500,000 in use; saves 20 times its cost; basic patents; no competition; sold to executives. Repeat commissions high as $50 monthly from single customers; liberal commissions. Withholding our name to avoid deluge of interviews. You will receive complete facts by letter. Address N T 213, Tribune.

EASTERN FIRM

has two vacancies in Chicago sales force. Write full letter telling of your past accomplishments, age, etc. If your qualifications are satisfactory you will be written full details of the work and put in touch with our Chicago branch. Please give phone number. Our men know of this ad. ADDRESS O A 322, TRIBUNE.

SALESMEN.

Want capable specialty salesmen familiar with the grocery, delicatessen and tavern trade; between 30 and 45 yrs. of age. Call in person. Hazal Food Products, 1046-48 Webster-av., bet. 10 a. m.-2 p. m. Monday.

Agents.

MAN WITH CAR NEEDED IMMEDIATELY to fill vacancy local grocery route. Must be satisfied to make $27.50 weekly at start; more later. Steady job, steady pay for willing worker. Write Albert Mills, Route Mgr., 2563 Monmouth, Cincinnati, O.

BUILD NEW BATTERIES FROM OLD. Work at home. Daily cash demand. Thousands of old batteries can be put into service. Send for instructions, particulars of Lightning Electrolyte which charges immediately. Lightning Co., St. Paul, Minn.

MALE OR FEMALE AGENTS—ON A NEW item that can be sold to all classes of retail stores. We take back all merchandise you do not sell. $5 a day and up made very easy. 500 N. Dearborn-st, Room 928. Ask for Mr. Gross.

AGENTS—WHY NOT SELL WHAT HOUSEwives are looking for! You save them $2 on every $2 purchase of house furnishings. American Beauty Rug., 160 West 125th-st., New York City.

SUCCEED WITH YOUR OWN PRODUCTS. Formulas, Processes, Analytical Service. Formula catalog free. L. Thaxly Co., Washington, D. C.

EASY MONEY SELLING IMP—THE NEWest necessity for home, mechanics and auto repair kits. Repeater. Everybody buys. Write Elbs, Rochester, N. Y.

START BUSINESS AT HOME—MAKE $20-$100 weekly without canvassing, experience, capital; booklet free, describing 80 plans. Dept. 1012, Egard, Station H, New Yk.

AGENTS—CLEAN UP THIS FALL WITH new, fast selling deals. Send for catalogue —over 100 big profit items. UNIVERSAL LABORATORIES, Dept. C, Dallas, Texas.

RAZOR BLADES, 95C HUNDRED; SHOE laces, 1½c; thread, 1¼c; adhesive tape, 2c. Other bargains. Wartell, 116 S. Wells.

STATE DISTRIBUTOR—NOTHING LIKE IT. Every one a prospect. 15c article. Address N T 196, Tribune.

AGENTS—FOR LATEX PRODUCTS, RAZOR blades and hosiery; lowest prices guaranteed. Latex Corporation, 849 Roosevelt-rd.

LATEX GOODS AND BRANDS DIRECT from factory distributor; lowest prices. Latex Dist. Co., Room 603, 538 S. Dearborn.

SELL CHRISTMAS CARDS, NAMES GOLD embossed, $1 doz. up. Highest comm. Samples free. Dunbar, New Brunswick, N. J.

SURE FIRE XMAS SELLERS—CALIFORNIA perfumed beads; knockout; no competition. Mission, 2328 W. Pico, Los Angeles, Cal.

1,000 AGENTS WANTED—MEN OR women, to develop a repeat order business of your own. Address E A 49, Tribune.

EASY SELLER, NOW TILL XMAS; PICture and insurance men here is your big opportunity. Address N S 313, Tribune.

NEW FAST SELLING $1 OFFICE UTILITY —Double your money; write or call Rm. 420, 737 N. Michigan-av., Chicago.

Miscellaneous.

YOUR OPPORTUNITY

to qualify for a permanent position with substantial earnings paid weekly. Leads actually furnished and definite appointments in protected territory to help you secure business. We are interested only in men who can qualify later for managerial position which carries drawing account and bonus. Married man over 22 preferred. Must have car. Interviews will be arranged with those who phone Mr. Griffith Monday morning, 9 to 10:30 only. Wentworth 2670.

YOUNG MEN UNDER 24.

We will train a limited number of young men for eventual sales position in local branches. No selling during training period. Must be satisfied with bare expenses for 30 days. Unquestionable references required. Must live with parents. For application see MR. GAIR, 9 a. m. Monday. Room 516, 180 N. Michigan-av.

MEN TO SOLICIT FOR fast growing weekly; 40c commission on 6 months; nothing to collect. RADIO GUIDE, 423 Plymouth-ct.

ARE YOU OUT OF WORK?

Have you ever contacted the public? If so, call for personal interview and we may be able to fit you in a position. Contact our customers at a fair weekly income. Apply Monday after 9 a. m. Mr. Johnson. 2225 W. 39TH-ST.

SALARY AND COMMISSION

Polish speaking man, collecting and selling weekly debits; married, willing worker; Southwest Side; bond req.; oppty. to make good living. Address O A 316, Tribune.

2 MEN — BETWEEN 25-35; MARRIED pref.; pleasing personality and good character essential; must have refs.; pay discussed at interview. Personnel Manager, Room 700-A, 203 N. Wabash-av.

FIELD MGR.—EXP. ONLY ON MAGAZINE club prop., with car and crew or willing to train men. Must be producer. Travel western Illinois. Highest commission. See Mr. Bruner, 9 a. m. Rm. 1135, 508 S. Dearborn.

YNG. MAN—AGE 25; EXP. ACCNT.; CITY sales desk corresp. Est. any clerical work; 6 yrs. steel exp.; well educ. Accept emp anywhere. Address K 401, Tribune.

YOUNG MAN—ABOUT 20 YRS., SATISFIED $18 weekly. Work Evanston area. Good appearance and intelligence necessary. 4 p. m., Room 406, 800 Davis-st., Evanston.

MFG. JEWELER HAS OPENING FOR 3 gold buyers; earn $35 weekly and up; exp. not nec. Highest prices paid for old gold and silver. A. Quint & Co., 5 N. Wabash.

LAUNDRY SALESMEN—GOOD OPPOR. FOR clean cut, ambitious salesmen; steady; good paying position. Apply in person. National Laundry Co., 759 S. Cicero-av.

TEACHERS AND PROFESSIONAL PERSONS with spare time requested to communicate by mail for personal interview. Dignified work. No selling. Address O A 119, Tribune.

MEN—2, FOR PERMANENT POSITION; must be neat and have fair education; good earnings; best refs. req. Apply 2-6 p. m. 59 E. Van Buren, Room 602.

MAN—YOUNG, RESPONSIBLE, MARRIED, willing to start at fair wage. Apply Mon. 9-12. Refs., dep. Rm. 403, 330 S. Dearborn.

3 YOUNG MEN, 19 TO 23; HIGH SCHOOL graduates; weekly salary. Apply 704, 326 W. Madison, 8:30 a. m.

3 MEN—PREFERABLY MARRIED; NEAT appearance; refs. req.; dignified work. Mr. Stratton, 203 N. Wabash, Rm. 818.

WANT RELIABLE PERSON TO CARE FOR mod. 2 apt. prop., S. Park-av. and 70th-st., for part rent of 6 rm. apt. Englewood 3116.

MAN TO HANDLE OWN CREW FOR PUB. Co.; gd. past record. Prop. now hot. App. earn $30 wk. Gene Vavray, 915 Wilson-av.

DISTRIBUTORS—AGENTS. 3 DIFFERENT 25c items used by every one. Liberal com. Exclusive terr. R. 326, 711 S. Dearbn., Chgo.

COUPLE — MANAGE GLENCOE HOME; free rent, home privil. in exch. for meals of 2 children. Address O B 301, Tribune.

CALLER OUTS—25C PER SHOT. 313 Stanley-terr., Apt. 1.

COUPLE — JANITOR SERV. EXCH. FOR comf. liv. quart. Address N X 335, Tribune.

GOLD BUYERS WTD.—HIGHEST PRICES paid. American Metals, 32 N. State.

COLORED MEN—SALARY $15 WK.; COMmission when qual. 5249 Cottage Grove-av.

MEN—YOUNG, CALL MONDAY MORNING, 7 to 8:30. 4631 N. Crawford-av.

MEN—YOUNG, SALESMEN ON TRAINS; small cash deposit req. 168 N. Canal.

WANTED—MALE HELP.

Miscellaneous.

M E N.

PERMANENT, IMMEDIATE POSITIONS ARE AVAILABLE IN OUR CHICAGO OFFICE TO MEN WHO ARE QUALIFIED TO LEARN HOW TO REPRESENT THIS COMPANY SUCCESSFULLY.

This is an unusual business opportunity that requires no capital, no investment or expense. If you are diligent and handle your business right, it is yours permanently and your initial earnings will steadily increase; commissions will be paid weekly and bonus-and-savings fund will be set up for you.

This plan has enabled acceptable men throughout the entire country to double and triple their highest previous earnings and to share in our extraordinary gains in business last year and this year. For instance, Phil Colman, former furniture salesman, made $394.00 last month —J. Brienza, previously a furniture polisher, over $550.00 last month—E. Miller, previously in real estate, $400.00; C. G. Hutton, formerly a refrigerator salesman, $435.00; a former driver, $535.00; a former conductor, $300.00; a former auto salesman, $620.00; an Italian boy who speaks broken English, $700.00 for the month.

As one man stated: "I had been in several different lines of business covering a large scope. Without mentioning them all, suffice to say I have been a bookkeeper, a postoffice clerk, title examiner and director of orchestras. Having covered such a field of endeavor, I feel I am qualified to make the statement that there is no line of work—no profession in the world wherein the earning possibilities are as great." This man has earned as high as $2,000.00 in one month. This same man added, "I am selling Electrolux not only because of my implicit faith in the product itself, not only because of the fact that my earning power has increased to the extent that in one month's time I have made more money than I earned in a full year while working at a salaried position; not alone for these reasons but chiefly because of the fact that I am working with an organization that is ever willing to render the utmost co-operation in every respect. I am working with men of such a calibre that it is a distinct privilege to be able to call them my business associates. I am selling a product that has been accepted by the public with such whole-hearted enthusiasm that from coast to coast it is building up a spirit of good will that will never be destroyed."

If mutual investigation warrants our employing you, you will have certain tasks to do every day—things which are simple enough for the average man to learn, but he must pursue them exactly as taught, with honesty of purpose and perseverance, to merit success. You will have no investment in stock, no office expense. We sell you nothing.

New men must take time to learn and acquire skill, but our method of work is so effective and the market is so wide that extra time can be profitably used to offset inexperience. Some men require two or three months before their earnings average more than in previous occupations; some require five or six months. We expect you to merit increased earnings as experience is gained.

If you have good character references, are able to work consistently as taught, without punching a clock, if you need and want to earn a substantial income in a company that is expanding its business and revolutionizing an entire industry, apply Monday morning, Oct. 23, 9 to 1, at 910 Engineering Bldg., 205 W. Wacker-drive and Wells-st.

MEN

A BUSINESS OFFER TO

MEN WHO DON'T ANSWER ADS, YET WOULD LIKE A PROFITABLE BUSINESS OF THEIR OWN WITHOUT INVESTMENT, I SINCERELY BELIEVE WILL BE GLAD TO INVESTIGATE THIS OPPORTUNITY.

We offer a clean, honest position that will insure a fair return for your work.

If you meet our requirements of NEAT APPEARANCE, INDUSTRIOUS nature, 25 to 50 years of age, we will set you up in a little busness in your own neighborhood—WITHOUT ONE CENT INVESTMENT on your part. You won't get rich, BUT YOU SHOULD NET FROM $38 to $70 a week.

By this time next week one of your friends may have the franchise to your locality, so don't put this off. INVESTIGATE this PLAN—IT COSTS YOU NOTHING but your time and it may be just what your have been looking for.

Apply for interview Monday ONLY, 9 to 12 a. m., Room 1002, Mather Tower, 75 E. Wacker-dr.

Men in Gary apply Room 404, Gary State Bank building, 9 to 12 a. m.

Men in Evanston apply Room 403, Evanston State Bank building, 9 to 12 a. m.

Out of town men write for address of nearest office.

DO YOU LIVE IN OAK PARK, FOREST Park, River Forest, Cicero, Berwyn, La Grange, Downers Grove, Naperville, Lombard, Glen Ellyn, or other west suburbs? Then here is something of exceptional interest to you if you wish to make money and get into a business that is lasting. We have men making excellent livings who started with us but a few weeks ago—and as we develop men in this work and can train two or three more we open the way for them. Men in good health, neither too young nor too old, of strong character and persistent in their efforts will be granted a personal interview. Call Monday morning, from 9 to 12, Room 401, at 137 N. Marion-st., Oak Park.

IF YOU LIVE IN OR NEAR HAMMOND, Gary, Ind. Harbor, or nearby towns, and really want something that will solve your living problems, you should not miss seeing Mr. Crissman in Room 456 in the Indiana hotel, Hammond, Ind., any time between 9:30 a. m. and 1 p. m., Monday, Oct. 23. This is a powerful money making organization and we want men who are willing to start small but who have the power with our help to get into the $100 a week class within 12 months. Steady; no seasons or layoffs; no investment or deposit. Are you seeking a solution to your needs? Can you furnish character references? Then be sure to call provided you LIVE in these towns—have your home connections there.

WE HAVE OPENING

for 3 ambitious young men, 21-35 years of age, to write orders for large Public Service Co. These positions are permanent with opp. to advance; no selling exp. necessary. Apply Monday, 9-11 a. m. only. Room 251, 140 S. Dearborn-st. Mr. Prussing.

MAN WITH WIDE ACQUAINTANCE OR good connections to learn the life insurance business with one of the largest companies; salary for collecting and commissions on new business; insurance experience not necessary; cash bond required. Address N Y 125, Tribune.

Help Wanted with Investment.

MAN—LIGHT INSIDE FACTORY WORK. $25 wk. to start, $250 req., secured and returnable. 108 N. Jefferson, R. 602.

Teachers' Registries.

SCHOOL TEACHERS—REGIS. EMERGENCY vacancies, midterm replacements. Details free. Treweeke Teachers' Assn., Wichita, Kas.

Employment Service.

SALARIED POSITIONS. $2,500 to $25,000.

This thoroughly organized advertising service, of 23 years recognized standing and reputation, carries on preliminary negotiations for positions of the caliber indicated through a procedure individualized to each client's personal requirements. Several weeks are required to negotiate and each individual must finance the moderate cost of his own campaign. Identity is covered and if employed present position protected. If you have actually earned over $2,500 send only name and address for details.

R. W. BIXBY, INC.

140 Delward Bldg., Buffalo, N. Y.

HIGH GRADE MEN.

Contact Employers through our method. The NATIONAL BUSINESS BOURSE. 20 W. Jackson-blvd. Established 18 years.

Employment Agencies.

SECURE A GOOD POSITION BY WRITING letters of application that win interviews. For ONLY $1 postpaid you can obtain a collection of actual copies of letters that have brought results and high salaried positions. They are offered to improve your chances of success in securing employment. Occupational Letter Service, 548 N. Waller-av., Chicago.

PRACTICAL BAKER—SALES AND DEMonstrating exp.; Chgo. bakery trade. GLADER CORP., 220 S. STATE-ST., R. 1208.

CABINET MAKERS. HD. COIL MACH. LOOP AGENCY, 160 N. WELLS, R. 505.

CPLES.—PRIV. FAMILY, EXP. ... $75-$125 S-H-A-Y, 14 W. WASHINGTON.

SEE MISS ALLEN FOR GARAGE WORK. MONARCH AGCY., 166 W. WASHINGTON.

STATIONARY ENGINEER..........70C HR. TRIANGLE, INC., 25 EAST JACKSON-ST.

TRADE SCHOOLS.

LEARN AUTO MECH., IGN., BODY, FEND. Practical shop work. Earn while learning. Days or eves. Come at once. Federal Auto Eng., 2040 Washington-blvd.

EXPANSION RADIO INDUSTRY OPENING up new opportunities. Prepare now for future. RCA Inst., 1154 Merchandise Mart.

SHOW CARD, WRITING, WINDOW TRIMming, adv. Chicago Display, 39 W. Adams.

ELEC. REFRIG.—ACTUAL SERVICE WORK. Short course. Greer, 2024 S. Wabash-av.

LEARN DIESEL, STATIONARY STM. ENG. Miehle Eng. Sch., 2307 W. North Arm. 8955.

SHOW CARDS—SIGNS; SAVE TIME, MONey at the Walker School, 619 S. Crawford.

MALE TRADE SCHOOLS

HOTELS CALL FOR TRAINED MEN

Good positions from coast to coast for trained people in hotel, club, restaurant and institutional field. "World Fair" tourist trade and "New Deal" legislation has already resulted in NEW prosperity for this fascinating field. American Architect report showing almost $400,000,000 worth of new hotels, clubs, schools and institutions to be built this year means even greater opportunities. Qualify for well paid position at home in spare time. Previous experience proved unnecessary. Lewis graduates young and mature, winning success. Quick promotion, fine living, luxurious surroundings. Get into this fast-growing field and enjoy success. Get out of humdrum routine work into a field that teems with opportunity, diversion and human interest.

Registration in Lewis National Placement Service FREE of extra cost. Complete course costs but a few cents a day. Our "Money Back" guarantee gives you absolute protection. Free Book, "YOUR BIG OPPORTUNITY," explains all. Send for it NOW.

LEWIS HOTEL TRAINING SCHOOLS

Desk 712 Washington, D. C.

WANTED—RELIABLE MAN WITH FOREsight, who wants to BETTER HIMSELF by training SPARE TIME for a few months to qualify as INSTALLATION and SERVICE engineer on all types ELECTRIC REFRIGERATORS now going into this community. No exper. nec., but chosen applicant must be mechanically inclined, now employed and have fair educa. Write, giving age, references, present occupa. Utilities Inst., 404 N. Wells.

MEN!

Get into the BIG paying trades, learn MACHINIST TRADE, AUTOMATIC SCREW MACHINES, TOOL AND DIE MAKING, DESIGNING. Get exp. on actual job work. Steady jobs. FREE EMPLOYMENT HELP. START NOW. Days or eves. Apply at shops or write. ALLIED SCREW MACH. CO., 609 W. Lake.

BECOME A BAKER

WORLD MUST HAVE ITS BREAD.

Second largest food industry in the world. Least unemployment. Steady job year round. Easy to start regardless of age, exp., or education. Learn in spare time. Write at once for information. Give phone number. BAKING INST. Address O A 115, Tribune.

BE PREPARED—KNOW A TRADE. Practical shop course in Auto Mechanics, Welding, Body and Fender, Aviation Motors, Machine Shop, Tires, Batteries. 7 floors of shops. GREER, 2024 S. Wabash-av.

WANT BIGGER PAY?—YOU CAN GET IT as a chauffeur. Always lots of good openings. For $15 we train you, guarantee your license, place you. 5345 Cottage Grove-av.

WANTED—FEMALE HELP.

Stores and Offices.

ACCOUNTANT—EXPERIENCED; TO HANdle accounts and credits for a medium sized concern. Salary $25 per week. Give reference. Addres N Y 38, Tribune.

BOOKKEEPER-CASHIER — THOROUGHLY experienced for small loop real estate management office; capable; give full particulars; reasonable and permanent. Address K 597, Tribune.

CREDIT INTERVIEWER — EXPERIENCED dept. store credit division. State age and experience. Address O C 465, Tribune.

MILLINERY BUYER.

and Dept. Mgr. A woman who has had previous buying experience in the better class of shops, and possesses exceptional selling ability. Apply by letter only. State past exp. and all particulars. Blackstone Shop, 669 N. Michigan-av.

SALESLADY — EXP., FOR HIGH GRADE jewelry and gift dept.; must be attr., pleasant, neat and expd. Will pay $14 wk. and comm. Able to furnish A1 refs. and surety bond. Give full details 1st letter. Confid. Address N Y 81, Tribune.

SALESLADIES — EXP., QUALITY COATS, dresses; some office work; state previous exp., salary. Address O A 212, Tribune.

SALESLADIES—THORO. EXP. FOR N., S. Side dress shops. 3240 Lincoln-av.

SALESLADY — THOROUGH FUR SELLING exp. req. L. Friedman, 301 N. Michigan.

STENOGRAPHER—MUST BE EXPERNCD. State details fully; age, experience, salary, etc. Address N T 475, Tribune.

STENOG.—BKKP. EXP.; STATE AGE, EXP. and sal. wtd. Address O A 220, Tribune.

Executives and Managers.

A WELL KNOWN STATE-ST. LADIES' wear store desires a young college woman with looks and personality to develop a dept. for the sale of our merchandise to high school and college girls. Give age, nationality, and salary desired. Address N Y 161, Tribune.

READY TO WEAR MGR.—BUYING EXP. Trim windows. Address N X 335, Tribune.

Factory and Trades.

BEAUTY SHOP MANAGER.

Chain shop exp. and N. S. follow. pfd.; A-1 opr. with excep. sales ability; NRA sal., comm. Thompson, 11 E. Austin-av., 7th flr.

BEAUTY PARLOR MGRS.—EXP. IN DEPT. store beauty salon req.; must be fully cap. in all lines of beauty culture; position out of city. Apply Sherman hotel, Rm. 1185, Mr. Maxim Kunin, Sun or Mon.

BEAUTY OPER.—LOOP FOLL.; WORK ON comm., or to rent space. R. 604, 15 E. Washington.

BEAUTY OPERATORS WITH PERSONALity and above the average in ability. SWAIN'S, 5935 W. Chicago-av.

BEAUTY OPERATORS—EXPERTS IN ALL lines, with at least 5 yrs. exp. for exclusive south side salon. 2503 E. 75th-st.

BEAUTY OPERATORS, MANICURISTS AND expert all around op. R. 304, 159 N. State.

CHOCOLATE DIPPERS — EXPERIENCED; piece work. Address N Y 247, Tribune.

CORSETIERE—VACANCY OCT. 26 FOR REPresentative of Spencer Corset Co. Woman selected will be trained. Inv. req. Give ph. Write 410 N. Michigan-av.

FUR FINISHERS—

Exp. hand sewers on fine fur work. BLACKSTONE SHOP, 669 N. MICHIGAN.

GIRL—EXPD., TO MOLD HATS TO THE head. R. 1516, 17 N. State, 8-9:30 a. m.

GIRL—TO DO HAND WORK ON MEN'S coats. M. Schneider, 2625 Lincoln-av.

HAND SEWER—EXPERIENCED ON FUR. Klein, 1234 W. 79th-st.

HAND FINISHER AND MENDER—WHT.; exp. on shirts. 2818 W. 59th-st.

MILLINERY COPY MAKERS, PART TIME. S. S. Address H X 334, Tribune.

OPERATORS — EXPERIENCED ALL around. Kennedy Beauty Shop, 6351 Cottage Grove.

OPERATORS—APPRENTICES, 10—NELLY Ann Dress Co., 3910 S. Michigan, 2d fl.

POWER MACHINE OPERATORS—GIRLS TO work on Zig-Zag and Wilcox and Gibbs 1 need. machines; must be experienced on women's silk underwear. Apply 366 W. Adams, 2d floor.

SILK FINISHER—FOR FORELADY; TEACH new help; must be real artist; top pay to right party. Cleaner, 3201 S. Main-st., South Bend, Indiana.

SILK LAMP SHADE SEWERS—ON FANCY pleated shades. Experienced only. Also capable inspector. Apply Hamilton Industries, 1218 N. Wells. Member of NRA.

SILK LAMPSHADE MAKERS—EXP. ONLY. KING PORTILIER CO., 1516 S. Wabash.

WAISTMAKERS—HIGH CLASS DRESSMAKing estab. 540 N. Michigan-av., rm. 322.

Household Help.

COOK—PROTESTANT, THOROUGHLY EXP., assist mornings. Must have gd. refs. Ph. Park Ridge 962 Monday, between 10 and 1.

COOK—EXP. GEN. HSWK., GERM.-SCAN. pref.; laund.; 3 adults; ref. Village 7142.

CPLE.—WHITE, LAUNDRY, COOK, HOUSEman, 3 adults; house.; references. Address X M 122, Tribune.

GEN. HOUSEWORK—SML. APT.; SAL., RM., board. 4951 N. Whipple. Key. 2047.

GIRL—WHITE, COOKING AND GENERAL housework; no laundry; stay; own room and bath. $5. Evanston. Greenleaf 1072.

GIRL—GERMAN, 22, EXPERT SEWER; A1 refs.; light hswk.; one who des. pos. in fine home. Lincoln 8400.

GIRL—WH., GEN. HSWK.; BETW. 25-30; cooking; washing incl.; $10. Huston, 1722 E. 76th, cor. Ridgeland.

GIRL—20-30, EXP., WHT., GEN. HSWK.; good cook; 3 children; Beverly Hills; $7. Address N Y 91, Tribune.

GIRL—WH. GEN. HSWK.; NO LAUND.; stay; ex.; assist child. Refs. $4.50. Bri. 5416.

GIRL—WH., GEN. HSWK. EXP., WITH YR. old child; $6; stay. 5343 Cornell, Apt. 2.

GIRL OR WOMAN—WHITE; GENL. HSWK.; stay nights. Call Mansfield 4576.

GIRL—WH.; GEN. HSWK. CARE OF child; plain cooking. Briargate 0917.

GIRL — YOUNG, WHITE; GEN. HSWK., baby's wash only; $3 wk; stay. Col. 5786.

GIRL — GEN. HSWK., PLAIN COOKING; adult fam.; gd. home; $4 wk. Pens. 1000.

GIRL—WHITE, REFINED, COMPET.; GENeral hswk.; good home. Kedzie 2923.

GIRL—OVER 22, EXP., WHT.; GEN. HSWK., cook.; stay; 3 child. 2221 E. 68th-st., 2d.

GIRL—GEN. HSWK.; 2 CHILDREN; STAY; $5; refs. 2229 S. Home-av. Berwyn 2589R.

GIRL — COLORED; GENL. HOUSEWORK; stay nights. 3935 Clarendon-av.

GIRL—WHT.; HSWK., BABY'S WASHING; good home; stay nights; $4 wk. Bri. 6993.

GIRL—WHITE; REFINED; GOOD COOK; exp.; 3 yr. old child; $8. Fairfax 0728.

GIRL—WHITE, EXP. GEN. HSWK., GOOD cook, fam. 4, refs. req. Wilmette 2588.

GIRL—WHITE; EXP COOK; GEN. HSWK.; sist child; good wages. Lake View 3855.

GIRL—POLISH, GEN HSWK., EXP.; HOME nights; live N. W. side. 2129 N. Western.

GIRL—WHITE, GEN. HSWK., GO HOME nights. Beverly. Cedarcrest 0983.

GIRL—GEN. HSWK., EXP. WITH CHILdren, stay; $5. 3528 Castello, 1st. Alb. 2999.

GIRL—EXP.; REFS.; LIGHT HSWK.; 1 child; stay; small apt. Butter. 1228.

LADY—ELDERLY, SEAMSTRESS, COOK, and assist hswk.; home more than wages; col. or wh. Kenwood 8575 bet. 1-6 p. m.

MAID—GERMAN GIRL PREF., STAY, NICE rm., apt. 7356 N. Damen, 2 in fam.; good home; refs. req. Lintner, Briar. 2983.

MAID—WHITE; GENL. HOUSEWORK; $8 wk.; Glencoe. Address A N 424, Tribune.

MAID—WHITE; GEN. HSWK.; EXPD.; 18-35; refs. req. 9335 Laflin, 2d apt.

WANTED—FEMALE HELP.

Household Help.

MAID — WHITE, 30-40, GEN. COOKING exp.; refs.; $5; stay. 7146 Prairie.

MAID—EXP., WHT., GEN. HSWK., 2 CHILdren; stay; own rm. and bath. Rog. 0444.

MOTHER'S HELPER—GENL. HOUSEWORK, 1 child. Regent 2851.

MOTHER'S HLPR.—WHT.; GO HOME, EXcept occasion; $5. Apt. 302, Sup. 2380.

SWEDISH OR GER. GIRL—FOR GEN. HSW. Apply 2 to 6, at 4711 Kimball-av.

WOMAN—WHITE; GENL., CAPABLE, CLN.; home nights; $5; city refs. Rog. P. 5039.

YG. WMN., 25 TO 35, FOR HSWK., CARE of child; sal., rm., brd. Ked. 5286.

WILL TEACH GIRL HOW TO SEW, PAY small wages; prefer one who needs home; refs. 3216 Ainslie.

THE TRIBUNE OFFERS SPECIAL LOW rates to persons advertising for positions. For further information and assistance in writing an advertisement stop at the Want Ad Office, Madison and Dearborn-sts.

Clubs, Hotels, and Restaurants.

SODA FOUNTAIN GIRL—EXP.; ALSO FOR part time; must live no. side. 6359 Broadway. Rogers Park 2220.

Saleswomen.

BOOK SALESWOMEN—WE INVITE YOU to investigate our new series and selling plan and give us the opportunity to explain what we consider the most dignified and remunerative proposition being offered today. We prove our plan by actual demonstration in the field. Only those of proven ability need apply. 1822 Engineering Building.

Chilton Christmas Cards.

SELL EASILY IN SPARE TIME.

Nothing like our de luxe 14 and 21 all-folder assortments. Wonderful value. Highest quality. Distinctive, novel effects. Everybody buys on sight. Also gift wrapping, everyday boxes, other fast, easy money makers. Experience unnecessary. Samples on approval. Chilton Greetings, 177G Lincoln, Boston, Mass.

CHRISTMAS CARD SALESPEOPLE

Here is an excellent opportunity to really earn a profitable income during the next ten weeks by taking orders from friends, acquaintances, and business houses for

PERSONAL CHRISTMAS GREETINGS AND PERSONAL EMBOSSED STATIONERY.

No experience needed to sell Wallace Brown cards, the acknowledged quality line. You can make money pleasantly in spare or full time. Large daily commissions and extra bonuses.

ALSO

SENSATIONAL ASSORTMENT OF PARCHMENT FOLDERS SELL FOR ONE DOLLAR.

This assortment contains exquisite parchments in satin, moire and antique—not ordinary parchments. Absolutely last word in style, design and coloring. This assortment is as great an innovation this year as Wallace Brown's All Parchment Folder Box was last season.

Also 4 other outstanding dollar assortments, including gift wrappings, everyday cards, etc.

Call or write at once for samples on approval. NRA member.

Wallace Brown, Inc.

122 S. MICHIGAN-BLVD. HARRISON 5562.

CHRISTMAS CARD SALES PEOPLE.

COME TO THE

Process Sales Meetings.

TWICE DAILY—11 A. M. AND 3 P. M.

START NOW. With or without experience you can EARN $4.00 to $10.00 daily taking orders for nationally known PROCESS CHRISTMAS CARDS. $15.00 ETCHING FREE to customers practically guarantees every call a sale. LOWEST PRICES, HIGHEST COMMISSIONS, BIGGEST VALUES, assures you DAILY CASH income. COME IN TODAY. SAMPLES FREE.

THE PROCESS CORP., NRA,

Loop Office—209 S. State St., 17th Fl.
North Side—4554 Broadway, Room 388.
South Side—6306 Cottage Grove-av. R. 413.

CHRISTMAS CARD SALESPEOPLE

No experience necessary to make big profits daily with the 21 card dollar box assortment hit of the year. All French folders, exquisite parchments, flints, metallic tip-ons, sateens, etchings, parchskins, and beautiful gift boxes. Quick money maker.

4 OTHER DOLLAR ASSORTMENTS.

Gift wrappings, every day cards, etching box and Christmas stationery. Biggest profits and bonuses. Call or write for sample on approval. NRA MEMBER—WE DO OUR PART.

Hudson Greetings, Inc.

202 SOUTH STATE. HAR. 1198.

CHRISTMAS CARD SENSATION — 100% profit! 21 all-folder assortment—mostly parchments. Experience unnecessary. Samples on approval. Wandless Greetings, 6623M Ridge-blvd., Brooklyn, New York.

CHRISTMAS CARD SENSATION — 100% profit selling attractive 21 all-folder $1 assortment; exp. unnec. Box on approval. Rainbow, 15A Park Row, New York.

XMAS CARDS—20, NAME PRINTED, 50C. 20 beautiful folders with customer's name printed; cost you 50c. Write for information. Jean Follette Studios, 6604 S. Western.

COSMETIC OPPORTUNITY—60 YR. OLD cosmetic company is testing direct sales field; wants expd. woman to travel, appointing and training direct salesladies. Salary and expenses. State all details. Address O A 317, Tribune.

COSMETIC STATE AND DISTRICT MANagers for Midwestern States. Give full details. Rhapsody Lab. Address E A 46, Tribune.

4 WOMEN TO BOOK AMATEUR SHOWS—$100 A MO. AND GOOD COMMISSIONS.

Universal Producing Co., world's largest producers of amateur shows, is enlarging its organization and have openings for successful saleswomen to begin work immediately. Experience in this line not necessary, but must be able to show successful sales record and be able to produce results. Must have car, be free to travel and furnish surety bond. If you can qualify, apply immediately, giving age, exp., refs., recent photo. Universal Producing Co., Fairfield, Ia., Dept. FS.

AT ONCE

Lady of refined, pleasant personality, between ages of 27 and 45, to take charge of well established clientele. Experienced preferred, but not necessary. Hours 9 to 4. Half day Saturday. Good pay. Permanent position with opportunity for advancement. Apply Monday only, 9 to 12:30. 209 S. State, R. 923.

WE WANT A FEW LADIES WITH REAL estate experience; will assist them with expense money in calling on leads; 85% of our business comes through leads we furnish. If you want to make money with expenses paid, see W. A. Bartlett, Robert Bartlett Realty Co., 111 W. Washington, fourth floor.

LADIES — EXTRA MONEY SPARE TIME selling unsurpassed quality silk hosiery direct from factory to friends, neighbors. Unusual values bring easy sales, steady repeat. Comm. No investment. No experience needed. Cho-San Hosiery Mills, 299 Madison-av., Dept. R-1, New York.

AMBITIOUS CHRISTMAS CARD SALESpeople. Make quick sales and big profits with our low priced, personalized Xmas cards, box assortments, and personal stationery. All genuine steel engraved. Investigate. Crown Engraving Co., 310 S. Michigan.

SEVERAL WOMEN OF NEAT APPEARance can be added to our org. to work among selected class on a proven plan of sales. No promiscuous canv. or house to house work. Mr. Hawthorne, R. 430, 506 S. Wabash-av.

LADIES WANTED — TO SELL HOSIERY, lingeries, at cut rate prices; also Xmas cards; credit extended; large comm.; part time permitted; your own hosiery free. ROYAL CROWN, 227 W. Washington.

$15 A WEEK AND YOUR OWN DRESSES FREE for demonstrating lovely Fall Fashion Frocks. No canvassing. Write fully. Give size and color preference. Fashion Frocks, Dept. S-7585, Cincinnati, Ohio.

10 WOMEN, DUE TO CHRISTMAS DEMAND. We are adding 10 more saleswomen to sell guaranteed hosiery, lingerie, Xmas cards. Full or spare time. Out of town write. CERTIFIED SILK HOSIERY, 20 N. WELLS.

SELL XMAS CARDS.

Big profits. 21 beau. folders boxed. V. C. & S., 7853 S. Ashland. Open eves.

LADIES — BUILD PROFITABLE HOSIERY business. No investment. Repeat orders. Excellent commissions. Silver Lady Hosiery Co., 366 Fifth-av., New York.

SALESLADIES—AGES 30 TO 40, FOR SPEcial family insurance; salary and commission; full or part time. 28 E. Jackson-blvd., Rm. 1304, between 10 and 1.

LIMITED NUMBER OF POSITIONS OPEN for neat salesladies; gd. income; sm. dep. req. 82 W. Washington, Room 720.

WOMEN—AMAZING NEW MATCH, GIVES million lights; sells on sight; big profits. U. S. MATCH CO., 6 N. Clark-st.

SALESLADIES—AROUND 35; GOOD APpearance; permanent. Address A B 173, Tribune.

WOMEN—TO SELL A PRODUCT OF MERIT from their homes; full or part time. Write or call 5445 S. Racine-av.

LADIES—2, TO DEMONSTRATE AND SELL excl. line hosiery and lingerie; exc. income. Souvenir Hosiery, 154 E. Erie-st.

SALESWOMEN—WITH CAR; EXP. IN neighborhood merchants assn. contests nec. Suite 1336, La Salle Wacker Bldg.

SALESLADIES—25, OUTSIDE WORK; GD. earning possibilities. Normal 4291.

[Continued on following page.]

WANTED—FEMALE HELP.

(Continued from preceding page.)

Salesmen.

Immediate Employment.

Trixy of Chicago, one of the fastest growing foundation garment organizations, due to expansion, will employ 15 women for the following positions:

6—Group Managers. Must have cars, know organization work, contract and overwriting on sales of representatives working under their supervision.

4—Resident Managers. For Waukegan, Elgin, Aurora, and Gary. Profit sharing.

5—Saleswomen for main office. Remuneration based on ability.

Applicants must be between the ages of 28 and 45, with at least grammar school education, personality, ability, and good health. Past experience desirable, but not essential. Chicago women apply in person Monday, between 9 and 12 only, room 933 Stevens Building, 17 N. State-st. Out of town applicants write, giving full details. NRA.

Agents.

YOUR OWN HOSE FREE AND UP TO $21 weekly. Write for sensational facts about Snag-Proof Hose. Doubles wear. New plan requires no canvassing or experience. Samples FREE. American Hosiery Mills, Dept. 506, Indianapolis.

CHRISTMAS CARD SALESPEOPLE — NEW plan; double your commission selling 24 folder Christmas cards for $1 and 2 other big Christmas gift items, making triple sale to each customer; experience unnecessary. ROYAL CROWN, 227 W. Washington.

AGENTS—4 OZ. VANILLA FLAVOR AND scissors sharpener, 25c; doz. weighs 12 oz.; 50% comm.; new. Jackson, 764 Oakwood-bl.

Miscellaneous.

HIGH GRADE WOMAN.

A nationally known Chicago firm, just completing an NRA expansion program, desires to employ a competent, dependable woman of good appearance and personality to travel. Age 25-45. Excellent opportunity for advancement. Salary and transportation in personal interview. Apply 9 to 2, 203 N. Wabash, 23d Floor. Ask for MRS. DEXTER.

A MOST UNUSUAL

opportunity for lady, age from 28 to 45; NO INVEST. REQUIRED; NO EXPERIENCE nec.; good income; a sure job, with sure pay; hours 9 to 4; half day Saturday; full co-operation. Old estab. successful corporation. Apply Monday, 9:15 to 12 noon. 1109 Stevens Building, 17 N. State. NRA.

BE A BEAUTY CULTURIST.

Earn expenses and a nice income while attending one of the finest schools of Beauty Culture in Chicago. Positions for graduates. Require small enrollment fee. A real opportunity. Full day or half day classes. Give phone number.
ADDRESS O B 304, TRIBUNE.

PERMANENT OPENING

for wide awake, intelligent woman, 30 or more, who is wanting to capitalize on previous business or teaching experience and who desires to make own place in business. Opportunity for future advancement in expanding organization. Address A O 48, Tribune.

EDUCATED WOMEN.

A nationally known concern can use 2 refined women with college or normal background. Must be over 25, industrious, and ambitious. Details and financial arrangements in personal interview. Apply PERSONNEL DIRECTOR, 1000 N. Dearborn-st.

IMMEDIATE POSITION

for alert, energetic woman of education and ability who is seeking opportunity for advancement. Must be at least 29. See Personnel Director, Room 1002, 360 N. Michigan-av.

WANTED—3 COLORED GIRLS TO DIStribute circulars; must possess good looks and be able to promote business on South Side for well known State-st. ladies wear store; give age and education. Address N Y 162, Tribune.

WOMEN OF CHARACTER WITH SPARE time in a dignified promotional program with a strong nationally known company. No selling. Write for confidential interview. Address B B 599, Tribune.

LADY—30 TO 45 YEARS, SINCERE, AMbitious, tactful in dealing with customers; some experience helpful; H. S. education or equivalent; permanent position, good pay. Write, giving experience, education, and phone. Address N Y 289, Tribune.

LADIES—TO DEMONSTRATE AMAZING copies of all famous, costly French perfumes at 1-10th original cost. Big holiday item; 100% comm. Call Blends of France, 500 S. Throop-st.

PERM. WORK FOR 3 SELF-SUPPORTING, intelligent women over 28; to explain a health service. Hrs. 9-4. Good pay and advancement. See Supervisor, Mon., 9:30 a. m. sharp, 6th floor, 201 N. Wells-st.

WOMEN—REFINED, INTELLIGENT, OVER 28, semi-professional work with well established organization. Thorough training. Commission and bonus. Address A B 170, Tribune.

POSITION—OPEN OCT. 28TH COMBINING Christian exp. with business opportunity; unincumbered college woman, 25-40 pref. Address O A 320, Tribune.

WOMAN—NEAT APPEAR., CAN EASILY make $5 a day or more; new on the market; every woman a buyer. Out of town write. Elvyn Co., 166 W. Jackson-blvd.

YOUNG WOMAN—EXP. INTER. DECORATing, to sell new fabrics to decorative trade. Car necessary; com.; state exp., ref. Address H 183, Tribune.

LADIES [2]—LINGERIE DEPT. NATIONAL organization for pre-Christmas work; no exp. necessary; good pay. Mr. Stevens, Rm. 704, 203 N. Wabash-av.

WOMEN — WITH CLIENTELE. SELL dresses to their friends; select own styles and materials. R. 202, 337 S. Franklin.

WOMEN—TO REPRESENT ARTISTS & Engravers on most unique money making prop.; full or part time. R. 830, 30 W. Wash.

NATIONAL ORG. DESIRES WOMAN OF personality anxious to have financial independence. Call at R. 1010, 36 S. State.

WOMAN—DESIRABLE POSITION FOR AMbitious lady; good salary. Address B A 552, Tribune.

AT ONCE—2 NEAT, MATURE WOMEN; special work; excellent pay; experience not necessary. Room 820, 203 N. Wabash.

COUPLE—EXCHANGE 3 FURN. RMS. FOR wife's services in rooming house; no salary. 2750 Washington-blvd.

SALESWOMEN—$5 WEEK SALARY, LIB. comm.; att. prop. Eureka, 1525 W. Adams.

GIRL — STRETCH CURTAINS, PINLESS dryer; must have exper. 3203 N. Racine.

WOMEN—WITH EXECUTIVE ABIL., SPEC. work, good pay. R. 1418, 32 N. State.

CUTTERS, ASSEM.—EXP. UNNECESSARY. Zin Mar Art Flower Co., 714 S. Kildare-av.

WOMEN—18-21; HANDLE PUB. CONT. SAL. 72 W. Washington, R. 309, aft. 10 a. m.

Employment Agencies.

NURSES, ATTENDANTS, OTHERS—POSItions obtainable hospitals, institutions, anywhere. No agency. Scharf Bureau, 145, 379 W. 45th, New York.

WHT. AND COL. HOTEL MAIDS....$35-$50 N. SIDE CONSOLIDATED, 1001 Leland.

EXPD. YOUNG HOTEL MAIDS..........$50 BRIERLY'S, 184 W. WASHINGTON.

CHOICE JOBS, CPLES., MDS., COOKS, ETC. Lee, opp. Davis L, Evanston. Davis 8116.

ZINSER PERSONNEL SERVICE—140 S. DEARBORN-ST.

WAITRESSES .....$12, HOUSEWK.$7,R.B. BUSCH AGENCY, 184 W. WASHINGTON.

12 WAITRESSES—YOUNG, NEAT......NRA ALL TRADES, 309 S. LA SALLE, R. 101.

TRADE SCHOOLS.

HOTELS CALL FOR TRAINED WOMEN. Good positions from coast to coast for trained people in hotel, club, restaurant and institutional field. "World Fair" tourist trade and "New Deal" legislation has already resulted in NEW prosperity for this fascinating field. American Architect report showing almost $400,000,000 worth of new hotels, clubs, schools and institutions to be built this year means even greater opportunities. Qualify for well paid position at home in spare time. Previous experience proved unnecessary. Lewis graduates young and mature, winning success. Quick promotion, fine living, luxurious surroundings.
Get into this fast growing field and enjoy success. Get out of humdrum routine work into field that teems with opportunity diversion and human interest.
Registration in Lewis National Placement Service FREE of extra cost. Complete course costs but a few cents a day. Our "Money Back" agreement gives you absolute protection. Free book, "YOUR BIG OPPORTUNITY," explains all. Send for it NOW.
LEWIS HOTEL TRAINING SCHOOLS, Desk 713. Washington, D. C.

ATTRACTIVE GIRLS

FOR FASHION MODELING.
Including Fashion Shows, Commercial Photography, Showroom, Salon Modeling, etc.

Excellent opportunity for those who can qualify. Sizes 14 to 18. Small tuition fee. Free placement service. Apply at once to VERA JANE STUDIO, 64 East Jackson-blvd. Wabash 9332.

SPECIALIZE IN SPEEDWRITING

THE WONDER SHORTHAND.
Rapid dictation in 6 weeks. Not a machine. DEMONSTRATIONS DAILY. BOTH SEXES. LOW TUITION. CHICAGO BUSINESS COLLEGE, Suite 418, 190 N. State. Frank. 4122.

MODELS—INEXPERIENCED

MALLON FREE STUDIOS.

Are selecting attractive girls, all sizes, to train for fashion shows, dept. store salons and commercial posing. Reas. rates. 32 W. Randolph, Rm. 818, or 721 N. Michigan, Del. 2465.

SECRETARIAL COURSE—$75 IN 3-5 MO. Stenographic course, $49; comptom., 20-40 days, $25. All other subjects reduced. Chicago Bus. Coll., 190 N. State. Frank. 4122.

BOOKKEEPING—TYPING—SHORTHAND—Complete in 8 weeks; switchboard, $1.95; cashiering, Brandt spec., $4.95; filing, $5. Spec'l courses. Voss, 6 N. Mich. State 3082.

SWITCHBOARD—6 LESSONS NOW ONLY $2. All other subjects reduced. Chicago Business College, 190 N. State. Franklin 4122.

SWITCHBOARD—7 DAYS SHORTHAND 30 days—guaranteed. Placements proved. Visit 921 Marshall Field Annex. Central 6646.

WILL TEACH BRIGHT GIRL SWITCHBRD or cashiering. Ph. today. Frank 8478.

RENTAL LIBRARY SCHOOL—HOME Study Courses. 209 S. State. Chicago.

TO RENT—ROOMS—SOUTH.

AVALON, 8239—ATTR. RM. 1-2; TWIN bds., pri. res.; I. C., surf.; reas. Sag. 2876.

BENNETT, 7030—BRK. RES.; FRT. RM., pri. bath; other rs.; I. C.; reas. H. P. 5304.

BLACKSTONE, 5519. DORCH. 4100.

UNIVERSITY HOTEL

NEW BUILDING. 100 ROOMS. LUXURIOUSLY FURNISHED, EACH WITH COMBINATION TUB AND SHOWER BATH. COMPLETE HOTEL SERVICE. DAILY RATES, $1.50 UP. PERMANENT RATES, $6 WEEK UP. I. C., BUS AND SURFACE TRANSP.

BLACKSTONE, 5736—SGL. OR DBL. RM.; tw. beds; adj. pr. bath; $3.50; I.C. Mid.1089.

BLACKSTONE, 5634—ATTR. RM., $3; LG. front rm., bath, $4.50. I. C. X. Mid. 2637.

CLYDE, 7047—MASTER BDRM.; NR. I. C.; gar. avail.; suit. 1 or 2 men. Fai. 0177.

COLES-AV., 7616—LGE., WELL FURN. R.; h. w. ht.; use kit.; $6 for 2. Sag. 4396.

CORNELL, 5534 — HOMELIKE OUTSIDE residence room, $4.50; I. C., bus, surf.

CORNELL, 5539—MASTER BEDRM., LAV.; twin beds, couch; perm.; pri.; nr. I. C., bus.

DANTE, 7004—2 LG. FRT. R., 1-2, KIT. privl.; I. C., car; $3 up. Fair. 3612 aft. 3.

DANTE, 6914, 1ST—BEAU. RM., SUIT. 1 or 2, priv. fam., reas.; near I. C.

DORCHESTER, 6314—½ BLK. I. C., L. $4 WK. UP. LENOX HOTEL. Hotel service; run. water; clean; warm.

DORCHESTER, 5130—GLEN EDEN HOTEL—Lge. rms., comp. serv.; cafe; $2 day up; also perm. rates; I. C., bus, surf. Fair. 7700.

DORCHESTER, 5343 — COMFORT. RM.; reas.; I. C. transp. Call eves., Dor. 6869.

ELLIS, 4212—LG., AIRY 1-2-3 RMS., R. W., 4 blks. Fair. $1 day up. Oakland 1807.

ELLIS-AV., 8009—QUIET RM.; TWIN BEDS; reas.; I. C., surf. Rad. 0445, Rad. 5364.

ELLIS, 5036—LRG., AIRY RMS.; GORGEOUS priv. home; 5 min. Fair; $1 day. Ken. 1277.

EUCLID-AV., 7200—ATTR. SUN. RM., TWN. bds.; pri. hme.; reas. blk. I. C. H. P. 5952.

FIFTIETH-ST., E., 1225—LARGE, PRIV. modern home with beau. furn. in the heart of Hyde Park; best residential section; will take high class people by da. or wk.; rates most reas. Phone Drexel 2995.

FIFTIETH-ST., E., 1371—1ST. FRT. I. C., bus, surf. No other rmrs. Ken. 9591.

FIFTY-SECOND-ST., E., 1325—PRI. FAM.; have avail. beau. rm. for 1-2; except. off., $5. All Sun.; wk. days aft. 4; bus.I. C.Corby.

GREENWOOD-AV., 6220. PLAZA 4800.

GREEN BRIAR HOTEL.

New bldg.; every rm. priv. bath, tub, shwr.; blk. all trans. Daily, $2 up. Spec. wkly.rates.

Harper at 54th-st., I. C. 5 min. to Fair.

HOTEL HARPER CREST.

Rooms, single, double, and en suite. Every modern convenience; tub and shower. $2 up. Special weekly and permanent rates.

HYDE PK.-BLVD., 5488, CECIL HOTEL; $1 day up, $4.50 wk. up; 10 min Loop, I. C.

HYDE PK.-BL., 5522—RMS., BUSINESS men; baths, showers, run. wat. $4 wk. up.

KENWOOD-AV., 5219—2D APT.; UNUSUAL rm. for business man, opp. bath; $5 wk.

KENWOOD, 6207—LARGE, FRONT ROOM; reas.; 3d apt.; good transp. Fair. 6818.

KIMBARK, 6049, 1ST—FRT. RM., RMS., R. w.; sgl. or suite; kit. priv.; excel. trans.

KIMBARK-AV., 6528, THE GREYSTONE—Clean, lt. r., $3-$5; nr. I. C., L; free park.

LAKE PARK, 3206—COMF., QUIET RMS.; priv. home; blk 31st-st. entr. Fair. $1 day.

LAKE PARK, 4929—VILLA MAREE—LGE. attr. rms., adj. bath, run. wat.; $4-$5.

MORGAN, S., 7634—UNUSUAL LGE., MOD. beaut. rm.; 2 dbl. beds; suit. for 2; board opt.; pri. family. Stewart 5588, 2d apt.

PAXTON, 7806—NICELY FURN. RM.; TWIN beds; married cpl. or 2; also sgle. rm.; meals opt.; priv. fam.; reas. Sag. 0344.

PAXTON, 7247—LGE., LGT. RM.; SUIT. 1-2. Pr. hm.; men pref.; I.C., sur. Mid. 9068.

SOUTH SHORE-DR., 7616—BEAU. FRT. R.; 4 wind.; also sm. rm. I. C., bus, surface.

SIXTY-SECAND, E., 1371—PLEAS. FRT. RM. Also bedr.; hskpg. opt. Reas.; bl. I. C.

SIXTY-NINTH-ST., E., 1456 — LG., COMF. r., real home; $5; pri. ent.; I. C. Hyd. 6025.

SOUTH SHORE-DR., 7646—FRT. SLEEPing rm., r. w.; bus, I. C. trans.; reas.

YATES, 7741 — ATTR. RM.; NO OTHER roomers; reas.; I. C. trans. Saginaw 1785.

YATES, 7208—LG. COM. RM. WITH BATH. suit. 1-2; bd. opt.; nr. I. C. But. 4551.

NOW LOWER RATES FOR PERMANENT GUESTS

MAYFLOWER, 6521 KENWOOD-AV.
ROYALTON, 6215 UNIVERSITY-AV.
WALDORF, 6139 ELLIS-AV.
RIVIERA, 4900 BLACKSTONE-AV.
LAKERIDGE, 4665 LAKE PARK-AV.

EACH HOTEL A BEAUTIFUL NEW AND MODERN BUILDING. EXCELLENT I. C. & L TRANSPORTATION.

SOUTHGATE HOTEL,

7120 YATES-AV. PLAZA 2610.

HARPER SURF HOTEL,

5426 HARPER-AV. PLAZA 3900.
Reduced rents. Never before an opportunity like this. Never again will such low rates prevail for beautifully furnished, quiet rooms—homelike atmosphere—complete hotel service; close to all modes of transp.; at minimum cost. Investigate at once.

BEAUTIFUL LARGE RMS.

5225 University-av., very choice private residence for well recommended people; outside rooms; large baths. Hyde Pk. 5225.

THE BRENTWOOD.

Beaut. furn. or unfurn. 2 rms., priv. bath, no kitch. 124 W. Marquette-rd., 1 blk. to R. I., surf. $32.50. See Mrs. Patterson, Mgr.

71ST AT LAKE—BEAUT. DBL. OR TWINS; adj. bath; home privileges; blk. I. C., bus. No other roomers. South Shore 1155.

YNG. COUPLE HAVE BEAUT. FURN. RM. overlooking lake; twin beds; priv. bath; gentleman pref.; no other rmrs. Hyde P. 3514.

NICELY FURN. RM. PRIV. FAM. ON SO. Shore-dr. Reas. Saginaw 0397.

ROOM WITH PRIV. BATH FOR GENT; NR. I. C.; pri. family. Regent 4036.

2 OR 3 RMS.—SUIT. 2-3; BEAUT. FURN Real home; lake. I. C.; barg. H. P. 8044.

ATTR. SUNNY FRT. RM., TWIN BEDS, priv. fam.; nr. I. C., surf. Midway 1982.

62D-ST., W., 405—LG. WARM DBL. FRT. rm.; all tra.; free park.; $4. Sgl. rs., $2 up.

66TH-PL., E., 1534, 2D—ATTR. FRT. RM.; pr. fam.; reas.; I.C., L, surf., bus. Dor.9072.

66TH-PL., E., 1453, 2D—LG. R. WITH SUN par., stall shwr., grill; low rt.; blk. I. C.

LG., ATTR. R.; IDEAL FOR QUIET, REF. lady; I. C., sur., U. C. H.P. 8450 morn.-eve.

56TH-ST., E., 1155—APT. RM., SPIT. 1-2; kit. priv.; all tran.; rl. home. Fair. 8066.

PLEASANT, 9329—PRIV. HOME; EXCEL. trans.; ref. required; party empld. Bev.3701

68TH-ST., E., 1512, 3D—LG., LGT. RM., priv. apt.; exc. trans. Hyde Park 3108.

Hotel Rooms.

PARKLAND HOTEL OFFERS—amazing values today. 300 attractive rooms—luxuriously furnished by Marshall Field & Co. We take real pride in our service. Enjoy the advantages of an A-1 hotel at these low prices. Rooms with priv. bath, $6-$8 wkly. Others, $5 wk. Kitchnt. apts., $8 wk. Hotel overlooks Jackson park. All transp. within 1 blk. 12 min. to loop. Come today—see for yourself. Parkland Hotel, 1550 E. 63d-st.

IDEAL LOCATION. PERFECT SERVICE.

MIRA-MAR HOTEL

350 new, large rooms, baths; cafe, etc.; 1 blk. to I. C., surf., and L; 10 minutes to Loop; close to U. of C., parks, etc.

TARIFF WEEKLY FROM $5

6220 Woodlawn. Plaza 1100.

$5—Dorchester Manor—$7.

Comfortable concealed bed; bus, surface, I. C. Complete hotel service. 5226 Dorchester. SUPERVISION REAL ESTATE MANAGEMENT CORP.

TO RENT—ROOMS—SOUTHWEST.

MOZART-ST., S., 6610—1 OR 2; ADJ. RMS. Bungalow. Lt. hskpg. opt. Gar. Rep. 2243.

8306 S. ABERDEEN—NICELY FURNISHED room, private family; garage also.

TO RENT—ROOMS—NORTH.

ADDISON, 642—RM., KIT., PRIV., BUS. women; $5; all trans. Buc. 9724, E. Field.

ARGYLE, 1257—LIGHT FRT.; NEW. DEC.; pri. fam.; no child.; Arg. L; $3 up; 2d apt.

ARLINGTON-PL., 438 [2450 N.] SGL. OR dbl. tile bath, shwr., r. wat., ½ blk. L., Pk.

ARTESIAN, N., 3642—RM. IN PRIV. FAM.; sgl., $3; dbl., $5; board if desired.L.V.5153.

ASTOR-ST., 1337—LARGE RM.; RUNNING wat.; furn. or unfurn.; elite address.

BELMONT, 543, 1ST—UNUSUAL RM.; PRI. bath; small private family; best tran.; rea.

BELLEVUE-PL., 50—2 LR. ATTRAC. RMS. 1-2; priv. bath.; firpl. Elkins, Del. 8691.

BERTEAU, 1422—PRIV. FAM., HSE., GD. trans.; choice loc. for 1 or 2. L. V. 2798.

Broadway, 4301—Buena Oaks

$4.75 wk.; large, beau., sunny rm.; wall beds, shwrs.; new fur.; 24 hr. serv.; all tran.

CHESTNUT-ST., E. OF MICH.-BLVD.—SGL. r. with bth.; pr. fam.; men; refs.Sup. 6677.

CLARK-ST., N., 2026—MOHAWK 3460.

HOTEL CLAYTON

BRAND NEW BLDG. OPP. LINCOLN PK 300 Modern Rooms. Beauty Rest Beds. Compl. 24 Hr. Serv. Radio in Every Room.

$6 WEEKLY.

10 MIN. TO LOOP AND FAIR.

CLARK-ST., N., 1015, AT OAK. WHI. 4290.

HOTEL OLYMPIC

$6 WEEKLY—200 rms. Priv. tub, shower. Free radio in each room; 5 min. north loop.

TO RENT—ROOMS—NORTH.

CLARK-ST., N., 2004—$1 DAY, $5 WK. UP.

HOTEL LUZERNE.

Fac. Linc. pk., comp. hotel serv.; free pkg.

CLARK, N., 1219—WESTMINSTER HOTEL. single, dbl. rms. $3.50 up. Walk. loop.

CORNELIA, 625—SUNNY FRT. RM., LGE. closet; all tran.; reas. Lake V. 0400.

CRESCENT-PL., 945—VERY ATTR. LRGE. rm., adj. bath; 1-2; library, piano, radio; all trans.; pri. fam.; reas.; refs. L. V. 9673.

DEARBORN, N., 1447, DEARBORN MANOR—Distinctive rs., bath, shwr., phone; reas.

DEMING-PL., 455—NR. LINC. PK.; LRG. beau. rms.; all conven.; adults. Linc. 7175.

DELAWARE-PL., W., 18—LARGE STUDIO; rms.; fireplaces; stm. htd., $7-$8.

DOVER, 4520, NR. CLARK-WILSON—UNusual rm., pri. house, light, clean, reas.

ELM, E., 52—CHARMING HOME; WOULD like 8 young women or men; rent $20 mo. ea.; attr. reception rm. with piano. Sup.4898

ELM, E. 82—LARGE, SUNNY, ATTRACT. double rm., with bath; also single room.

FREMONT-ST., 2029 — LIGHT HSKPG AND single rms.; adults only; quiet neigh.

FULLERTON, 420 — FULLERTON PLAZA; marvelous value, hotel rm., pri. bath, serv. Also furn. apt.; good trans. Diversey 5610.

GALT, 847—NEW, DEC. FRONT RM., MOD., priv. apt., home comf.; $3.50. Wilson ex.

GLENWOOD, 6708—2 LGE. RMS., FINE OLD home; modern; L. bus; $5 single; $6-$8 double, with twin beds; gar. Rog. Pk. 1437.

GRANVILLE, 1531—WELL FURN. LG. RM., resid.; one $3.50; two, $5. Holly. 0469.

GREENVIEW, 4049, 2D—COMF. RM., ADJ. bath; 2 in fam.; ex. tr. Well. 2738.

KENMORE, 5026—LGE. FRT. FURN OR unfurn. r., pri. fam.; kit. privl.; piano; $4.

KENMORE, 5511—FINE RMS., NEW. OPEN. htl.; nr. Edg. bch; $3.50. Come today.

KENMORE-AV., 4115—SINGLE RM., OPP. bath; stm. ht.; private fam.; ½ blk. L; $2.

LAKEWOOD-AV., 5518, 1ST—LGE., LT. RM. Steam heat, 2 windows; nr. L; very reas.

LAFAYETTE, 947—LG. FRT. RM., RUN. wat.; kit. priv.; 1-2; reas.; all tr.Sun.6196.

LARRABEE, N., 1508. LINCOLN 2633

NORTH-AV. Y. M. C. A.

Offers best accommodations. MOST REASONABLE RATES. $3 PER WEEK AND UP. Membership privileges included. Near Loop, L and surface transp.

LINCOLN PARK, W., 2120—FRT. RM. DBL. Bus. girls; reas.; unusual home.

LINCOLN-ST., 4727—SGL. OR DBL. RMS., pri. fam.; very reas. rate. Ard. 3173.

MAGNOLIA, 452?—ATTR.; NEW. DEC. frt. r.; run. w.; lg. closet; $3; Wil. L, bus.

MAGNOLIA, 4741, 1ST—ROOM, URI. BATH. pri. fam., 3 adults. All trans. Long. 0349.

MAGNOLIA, 4517—DESIRABLE STUDIO R in pri. adult fam.; reas.; exc. tr. Pekar.

MARSHFIELD, N., 3333. BIT. 3333.

Lincoln-Belmont Y. M. C. A.

Comfortable single rooms, $3.83 up weekly; double rooms, $3.60 up weekly per person; membership privileges included. Cafeteria, swimming pool, gymnasium, etc.

MALDEN-ST., 4637—THE INVERNESS—Large, light, sunny rms.; plenty of hot run. water in rm.; $5 wk.; Wil. X. bus, surf.

MALDEN, 4607, 2D—FRT. 2 RM. SUITE; new. furn.; Wilson-av. L sta., bus, car lines.

OAKDALE, 424, 1ST W.—SUNNY FRT. dbl. rm.; also sgl., opp. bath; blk. Linc. Pk.

PINE GROVE, 3621, 1ST—1 BLK. BDWY. and Lk. Sh. drive bus lines; lge. rm., use kitch., dining, liv. rm.; reason. Well. 2160.

SHERIDAN, N., 6200—PLEASANT ROOM overlooking lake; reas. Sheld. 9528.

SHERIDAN, 4804, HOTEL LAURIE—RMS of character, sgl.-dbl., $3.50 up; hotel serv.

SHERIDAN-RD., 811—BEAU. FURN., LGE. frt. rm. and sun par.; priv.; $5. Wel. 6219.

SHERIDAN, 4547—HOMELIKE; ALL TRAN. $3 wk. 3d floor. Edg. 1596.

SHERIDAN, 4723—DESIRABLE, QUIET warm rm., suitable 1-2; all trans.; reas.

SHERIDAN-RD., 4900—1ST; BEAU. COR. rm.; sunpch.; tile bath, shwr., piano. $6-$7.

STATE-ST., 1433—EXCLUS. DIST., NR. N. side. Very large rms., suit. 2-3; pri. bath; firepl.; tw. beds; cedar cls.; mls. opt.; low rt.

SUNNYSIDE-AV., 1213, 2D—WELL FURN. outside rm. for 1-2; reas. Edg. 7914.

WALTON-PL., E., 60—WORLD'S FAIR VISitors, $5-$8 wk. Walk. dist. Near Drake.

WELLINGTON-AV., 607—FRONT, DOUBLE or single; kit. priv. Gra. 8354.

WINDSOR, 855, 2D—BEAUT., LGE., LT rms.; lge. clos.; stm. ht.; all trans.; $3-$4.

WINTHROP, 5444, 2D—NICELY FURN. front rm.; priv. fam.; suit. 1 or 2; all trans.; use piano; reasonable. Sun. 5907.

WINTHROP, 5821, 3D—COMF. RM., PRIV. bath; small fam.; 1-2; all tran. Sun. 5673.

MONTFIELD HOTEL,

3146 SHEFFIELD-AV., COR. BELMONT. New F. P. bldg.; lge. rms., with showers, baths. Beauty Rest bed. ½ blk. L. L.V.4660.

Reas. Daily, Weekly Rates.

VERY LGE., WELL FURN. RM., RUNNING water, adj. to bath, in high grade apt bldg.; elevator serv.; gar. avail.; $20 per mo. Gentleman empl. only for appt. dur. day. Sup. 4689 after 6 and Sun. Bittersweet 2791.

HOTEL FRANCES.

5054 WINTHROP. LONG. 8933. 100 rooms with baths, $5.50 double.

BEAUT. FURNISHED ROOM IN PRIVATE family; adj bath; twin beds; suitable for 2 bus. women; ex. trans. Lake View 7033.

COUPLE OR 2 BUS. MEN OR WOMEN; congenial priv. fam.; hot wat. ht.; 2 blks. to r. r., st. cars, bus. 3318 Wesley, Berwyn.

ATTR. R. ADJ. BATH; TWIN BEDS; SUIT. 1 or 2; priv. fam.; blk L. R. R., bus; reas. 4514 N. Lincoln-st. Long. 5457.

PINEWOOD HOTEL, 2744 PINE GROVE and Diversey—Near Linc. Pk. Light, airy rms., some priv. bath or shower, $4-$5-$6.

VERY REAS. SGL. RM., PRIV. BATH, OR 2 conn. rms.; priv. res.; separate outside ent.; 1 or 2 emp.; Loyola L. bus. Shel.2578.

COMFORTS OF LUXURIOUS HOME; USE of billiard rm., library; rms. overlook lake; nr. Loyola L; brkfst. Shel. 0923.

ATTR. RM.—ADJ. BATH; OWNER'S HOME; nr. L. bus, lake; gent.; $3.50. Rog. P.3690.

ROOMS—UNUSUALLY NICE HOME; NR. lake; restricted neighborhood. Well. 0737.

WELL APPOINTED, QUIET HM.; LGE. RM. 4 sun win.; nr. lk., tr.; 1-2 men.Bit.1425.

LOVELY RM., PRIV. BATH, EXC. BLDG., nr. Edgewater beach, reas. Sunny. 3646.

LARGE, SUNNY RM. WITH LAVATORY, beau. priv. home, nr. N. Sd. Sup. 2975.

BEAU. EAST R.; 2 WINDOWS; PRI. HOME, 2 in fam.; nr. Loy. L. Rog. Pk. 4611.

JUST THE COZIEST LITTLE STUDIO RM., priv. bath, reas. L'Aiglon, 22 E. Ontario.

3300 N.; FRT. RM.; IN-A-DOR; 1 OR 2; all trans.; priv. home, $3-$5. L. V. 3878.

Hotel Rooms.

HIGHLANDS HOTEL,

7455 GREENVIEW.
Nicely furnished. Has the appearance of a 1 rm. apt.
See Mgr. in Lobby.

"WELCOME, WORLD'S FAIR VISITORS."

HOTEL DARLINGTON

4700 N. RACINE. AUTO PARKING FREE. 20 min. to Fair Grounds by L, bus, surface. $1 DAY UP. LOW WEEKLY RATES.

3120 N. ASHLAND. BITT. 5800. REX HOTEL. $1 day up. Write for reservations. Mod. cozy rms. with bath. Comp. hotel serv. Rates red. to $4.50 up for perm. guests.

Comfort with Economy.

LOYOLA ARMS HOTEL. 1235 LOYOLA. $6 wk. up; new, mod.; tub or shwr.; full hotel serv.; nr. lake; 20 min. loop. Bri. 4880.

TRAEMOUR HOTEL,

5427 KENMORE. Exclusively for women; full hotel service; double; private bath; $5 person. Longbeach 2743.

Barry-Broadway Hotel.

3020 Broadway. Bittersweet 1600. 15 min. loop; bath or shw.; $5 wk., $20 mo

ARAGON ARMS HOTEL.

4917 KENMORE. LONGBEACH 7840. Rooms with bath, $5 weekly; L and bus tr.

TO RENT—ROOMS—NORTHWEST.

FRANCISCO, N., 4451—LGE. FRT. RM., priv. resid.; 1-2 girls; gd. home. Jun.2657.

KEDZIE, N., 1934—ATTR. QUIET SGL. RM., h. w. ht.; all trans.; reas.; free parking sp.

KOLMAR, N., 2824—LGE. RM.; HOME priv.; bkfst. opt.; gd. tran. $3.50. Av.8685

PALMER-ST., 3325—PRI. HOME; LGT. warm rm.; meals opt.; refs.; reas. Bel.2872

PENSACOLA-AV., 5544—DBL. RM., PRI. home; suit. 1-2; reas. Ph. Pensacola 3698.

SAWYER, N., 2231—NICE LIGHT OUTSIDE rms.; reasonable. Albany 8062.

NEWLY FURN. RM.; GENT. OR CPLE. empl.; priv. fam.; bung.; reas. Kild. 1059.

TO RENT—ROOMS—WEST.

FULTON-BLVD., 3263—FRT. RM. IN CHRIStian Science fam.; gd. home; $4. Nev. 7039.

HAMLIN, S., 422, APT. 2—LARGE FURnished room, kitchen privileges; $4.00.

MONROE, 5009, 1ST — LOVELY, LIGHT, airy, warm rm., adj. bath; 1 or 2; reas.

MONROE, W., 4345—MODERN STEAM heated room; private family. Col. 4218.

ALTO HOTEL—CLEAN, PLEASANT RMS., with bath and phone, $5 wk. up. 24 hr service. All trans. 2847 W. Madison.

6100 WEST—2 ADJOINING RMS.; PRIV.; for 2-3; exc. trans.; $2.50 ea. Euclid 6656.

Hotel Rooms.

$3.50 PER WEEK UP

Complete hotel service. Rooms with and without running water. Private shower.
PARKSIDE HOTEL,
212 N. Hamlin-bl. Ked. 7000

$4 PER WEEK—NO HIGH PRICES. 50 beautiful rms. at this low rate. Clean, modern, newly dec.; ½ blk. to all trans. and park. Complete 24 hr. hotel service. GARFIELD ARMS HOTEL, 3260 W. Maypole.

112 Year Calendar Completed

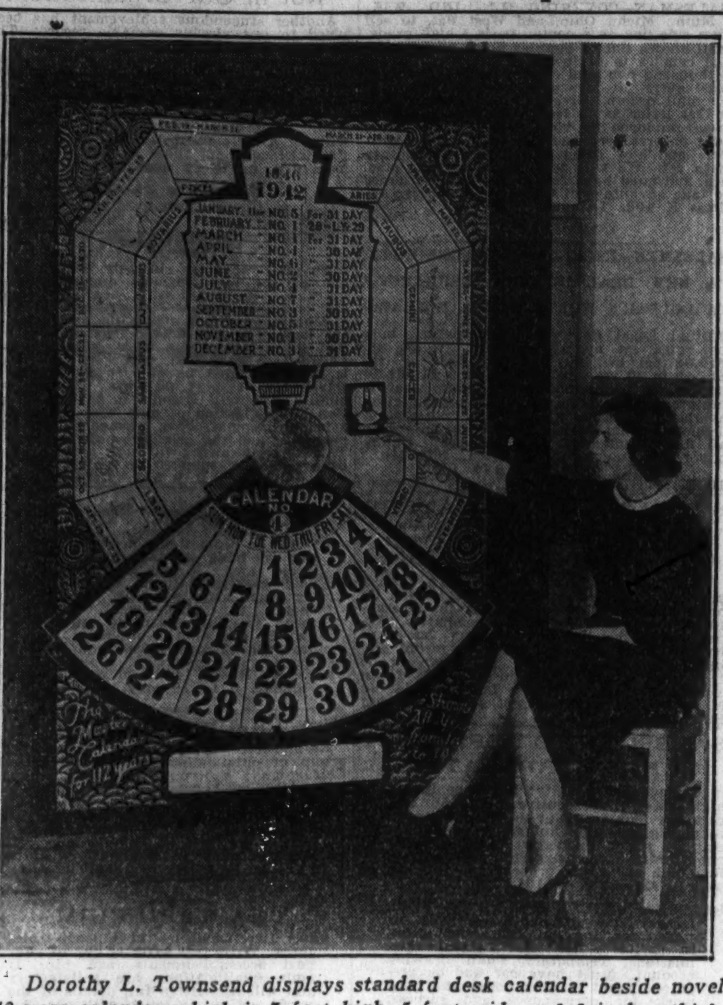

Dorothy L. Townsend displays standard desk calendar beside novel 112 year calendar which is 7 feet high, 5 feet wide and 6 inches thick. Royal Lee of San Diego, Cal., spent four years on the mechanical details of the calendar. A turn of a knob will show any date between 1844 and 1956.
[Associated Press Photo.]

TO RENT—HOUSEKEEPING ROOMS.

South Side.

BLACKSTONE, 6544, 3D FL.—2 RM. KIT., real kit., encl pch., st. ht., h. w., $6.50. Also single rms., $2.50. Fairfax 1666.

BLACKSTONE, 5220—BEAUT. 3 RM. APT., elec. ref.; priv. ba.; also sl. rms.; I. C.

CORNELL, 5247—1 RM. FRONT APT., $5; clean, orderly, good bed; surf., bus, I. C.

DREXEL, 4332—VISITORS WELC.; RM., bth.; 5 bl. Fair, $1 d.; wkly rates. Oak.4640.

EBERHART-AV., 6142—CHARMING LGE. kits.; L. surf., bus; hi. class bldg.; $5 up.

ELLIS, 4212—BEAU. FUR. 1-2-3 RM. KTS., new. dec., maid serv., $5-$10 wk. Slp. rms.

ELLIS-AV., 4414—LGE. FRT. RM.; KIT., water; also slpg. rms.; reas.; exc. transp.

GREENWOOD, 6349, 3D — 3 LGT., NEW. dec. rms., priv. entr., $8; ex. trans.

HARPER-AV., 6420—2-3 RM. APTS. NEAR Jackson Pk., L; $6-$10 wk.; pri. bath.

HARPER, 6047—3 LG., LT. RMS., BATH; pch.; G. E. refr.; 1-2 r., outside, $4.50 up;I.C.

INGLESIDE, 6158—SUNNY 2-3 RMS., FUR., unfur.; $27 up; nr. U. C., L. Mid. 5145.

LAKE PK., 4929—VILLA MAREE; LARGE 2 rm. apt., pri. bath; elec. refrig.; suit. 3 adults; 1 r. kit.; r. wat.; adj. bath; all tran.

OGLESBY, 7303—ADJ. BATH; FULL PRIV.; 2 ladies or cple.; unusual. So. Shore 7855.

PERRY, 6700 [COR. MARQUETTE]—LIV. rm., kit., inador, pch., beau. fur. All trs.$5.

SIXTY-SECOND-ST., E., 922—FURN. SPIC-span 1-2-3 r. kit. apts.; rollaway beds

SOUTH PARK, 7612—2 big lt. com. rms., rl. kitch., mod. bung. Ideal for 2. $7.

SOUTH SHORE-DR., 1646—3 RM. KITCH. furn. apt.; I. C. trans; priv. bath; reas.

YALE, 7248—2 FRT. RMS. AND KIT.; nicely furn.; gas, lt. free; gd. trans. $7.50.

ATTRACTIVE AND COMPLETELY FURnished 3 rm. suite, 5 windows across front. Also 1 rm kitchenette. Best trans. Near "L" and I. C. Refined atmosphere. U. of C. dist Very reasonable. 1026 E. 62d-st.

623 W. 69TH-ST.—1-2 RMS., ATTR. FURN. apts.; newly dec.; $3.50-$7. Nor. 1800.

COTTAGE, 14X20 LIV. RM; KITNT.; ATTR. furn.; gas, el., furn. heat incl.; couple; $30 mo. Phone acc. 2342 E. 78th-st.

66TH-ST., W., 425—4 R. APT., BEAU. fur., enc.pch., fr.frig.,el.,gas. $40. Fai.1682.

North Side.

ADDISON, 919—MANHATTAN APTS.—1-2 rm. kitnts., $4.50 up; comp. furn.; all tran.

ADDISON, 950—ADDISON PLAZA, 1-2 RM. kitnts., $4 up; slp. rms., $2.75 up; L bus.

BEACON, 4712, OR 4441 N. PAULINA; mod. kit. apts.;pri. bath; $6.50 up; also gar

BEACON, 4611—3-4 NEW. DEC. UNFUR. rms.; lrg. kit., pri. porch, elec.; $28; L, bs.

BELDEN, 549 [2300 N.], NR. LINC. PK.—nice furn. 1 rm. hskpg., $5; 2 rms., real kit., $6.50-$7; steam, elec., ldry.

BISSELL, 2240—NEAR BELDEN—1-2 RM. kit. apt.; everything furn., $3.50; good tr.

CAMBRIDGE-AV., 3170, 2D—CLEAN ATTR. ft. rm. and kitch. Home. L. V. 1578.

CRESCENT-PL., 929 [4100 N.]—2-3-6 RMS Cln., new dec.; Frig.; all tr.; adlts.; $8 up.

HAMPDEN-COURT, 2734—NR. LINC. PK bus tr.; 2-4 rms.; $6-$10 per wk. See agt.

KENMORE, 4041—FURN. 1-3 RM. APT.; blk. Wil. L; $4-$6; see to appreciate.

LAKE VIEW-AV., $24.80.

Beau. large cor. room, facing Lincoln park; for 1 or 2; kit. priv.; mo. rate rea. Moh.3155

LA SALLE, N., 1032—LOVELY 1 ROOM apts.; also 3 rm. apt. All conven. $5-$8.

MAGNOLIA, 4441—1-2-3 ROOM SUITES, 2 beds, $5 up; newly furnished; all trans.

MALDEN, 4621. 4840 WINTHROP. 2-3 rm.; extra wall bed, $6-$8; all trans.

PINE GROVE, 3621—1ST; 1 BLK. BDWY. and Lk. Sh. drive bus lines; lge. rm., use kitch., dining, liv. rm. Reasonable. Wel.2160.

RACINE, 4441—DESIRABLE FRONT 1 RM. Pullman kits; reas. rates. All trans.

SHERIDAN, 4915-17—PERSHING APT hotel, 1-2-3 rm. kit.; ref.; $5 up; slprs., adj. bath, r. w., $3 up; gd. trans., lake. Sun.2108.

WELLINGTON, 833—3 RM. APT.; LGE. LIV. rm., day bed, bedrm., real kit.; nr. L.

WILTON, 3759—1-2-3 ROOM FURN. APTS. All trans.; gas, lt., linen furnished; $3 up.

WINNEMAC, 1306—LG., LT., CLEAN RMS., quiet, warm, $4.50; slp. rs., $3.50. Arg. L.

WINTHROP, 5346—WINBEACH APTS., 2 rm. kitch., $7; sl. rms., $3; inc. ref.,gas,lin.

2 RM. KITCH. — PRIV. BATH; ELECT. refrig.; 10 min. walk loop, blk. all transp.; doctor's home; $10 wk. 1352 N. La Salle.

1-2 RM. KITCH. APT., $12 MO. UP; GAS, light, linen free. 2636 Orchard-st.

Northwest Side.

ALBANY, N. 2455—PLEAS. HSKPG. RM. and kitch.; frigid.; reas.; blk. Logan-sq. L.

MONTICELLO, 4826—2 RM. APT., REAL kitch.; Frigid.; priv. ent. Adults. Irv. 1634

West Side.

CONGRESS, 2137—1-2 RMS., $3-$5; CLEAN, sunshine; 1 block L, surface.

JACKSON, 4318—2 FRONT RMS., 1 SINGLE rm. kitch.; pri. and bath; very reasonable

LAWNDALE, S., 528—2-3 LARGE RMS.; also 4 rm. basmt., 2 bedrs., gas, el., linen.

MONROE, 3453—2 RM. APT.; ADJ. BATH; linens, gas, light; also slp. rms.; reas.

BOARD AND LODGING.

South Side.

MARQUETTE, E., 1529—LGE., FRT. RM.; twin beds; singl. rm.; run. water; $7.50 up.

MARQUETTE-RD., 140—PRIV. FAM.; NR. all trans.; R. I.; $5-$6. Englewood 2479.

OAKENWALD, 4569—RMS. WITH BRD.; slpg. rs.; reas.; comf. place to live.Oak.6877

WOODLAWN, 6037 — NR. WORLD'S FAIR; exc. home cook.; I. C., L; $5-7. HydeP.2085.

BEAUTIFUL FURNISHED PARLOR AND bedroom with board 2 or 3 persons; south shore on I. C R R., near lake; reasonable. 7636 Marquette-av. So. Shore 5633.

A DANDY FINE ROOM; GOOD FOOD; BUT you must have a radio. Where's the clue in this? Want Ad Wanda.

NONINSTITUTIONAL LICENSED HOME Aged, infirm, mild mental. Mid 1605.

LG. RM., GD. FOOD, NR. TRANS., PRIV. fam., reas.; concess. for 1 or 2. Gro.2462

North Side.

BALMORAL, 1025, 3D—GD. HOME, 1 OR 2 men; ½ bl. Sher.[5350 N.]; $7-9. Sun.9508.

KENMORE, 5715—LG. SUNNY RM.; EXCEL. meals; also sgl rm., reas. Ard. 4355.

KENMORE, 6327—LG. FRT. DBL.-SGL., PRI. bath; reas.; ex. mls.; pr. fam. Shel. 7437.

LAKE VIEW-AV., 2618, OPP. LINCOLN Park—Large desirable rm. 1-2; pri. home; meals opt.; all trans.; reas. Lincoln 4084.

LAKE SHORE-DR., 1046—FROST CLUB FOR Girls—Radio; walking distance to Loop.

LAKESIDE-PL., 843, E. OF SHERIDAN; 4700 N.; $4.50, $5.50, dbl.; $7-$9 sgl., ref.

LARGE FRONT RM., PRI. APT., EXC. meals for 2 empl., $6.50 each. Edge. 1279.

ATTR. FRONT RM.; ½ BLK. EDG. L; FOR refined bus. girl; reas. Sunny. 1680.

SHERIDAN, 915—REFINED AND CLEAN; ex. brd.; attr. rms.; priv. bath, Gra. 7379.

SURF-ST.—NR. LINC. PARK ATTR. RM.; exc. meals 1-2. Priv. family. Well. 5658.

A CLEAN, QUIET HOME FOR RESP. PEOple; exc. meals; single, $7.50 up; dbl., $14 up. Near Lincoln Pk. All trans. Div. 8855.

West Side.

JACKSON-BLVD., 3531—ROOM AND BOARD in select home for business woman. Refs.

BOARD AND LODGING.

West Side.

JACKSON, NEAR CRAWF.—DOUBLE RM.; ex. meals; gentl.; private home. Nev. 8579

RACE-AV., 5929—RM. AND BOARD; REAL home comforts; garage. Mansfield 8638.

Suburban.

GRADUATE NURSE WILL CARE FOR MENtal or chronic patients in her beautiful country home; private. Phone Arlington Heights 138.

NURSE'S CARE—CONVALESCENTS, ELD invalids, private home. Forest 2858M.

Children.

CHILDREN KINDERGARTEN INSTRUCtion—Lge. house; beau. grds. mothers optl. Reas. rate. Rog. Park. 0821.

FARM HOME—CHILDREN UNDER 6, $3 wk.; best food; mother's care. Mrs. Buchanan, Rte. 2, Michigan City, Ind. Ph. 293F2.

EXPD NURSE WILL GIVE CHILD EX care in bungalow home. Palisade 9602.

CHILD WILL HAVE MOTHER'S CARE IN private home. Mansfield 3505 Sun.

Country.

BEAUTIFUL HILLCREST—A REFUGE FOR persons desiring rest and quiet amid beautiful scenery. Address correspondence to Fred L. Oberg, Hotel Badger, Burlington, Wis.

MOD. COUNTRY HOME; NR. ARLINGTON Heights; will board mild mental convalescent. Address J 440, Tribune.

Miscellaneous.

HOSPITAL CARE FOR CHRONIC INVALids, convalescents, aged men and women; medical nursing, latest therapeutic measures given. Homelike surroundings. Graduate nurses and doctors in constant attendance. Individual care. Special diets. Fees from $15 weekly. Address N T 230, Tribune.

ROOM AND BOARD WANTED.

BUSINESS WOMAN WANTS HOTEL CORner room, S. E. exposure, bath, large closets, reasonable, 1100 North, vicinity; permanent. Address K 598, Tribune.

ROOM-BOARD OR KIT.—SO., BY YOUNG lady; state terms. Address J 468, Tribune.

FIREMAN—LIC., RM. OR MEALS; EXCH. part time wk. Address K 574, Tribune.

BUSINESS GIRL DESIRES ROOM AND board with Jewish family. Kedzie 8116.

BOARD-ROOM—BY MAN; PRIV. FAMILY; particulars. Address H 125, Tribune.

YG. JEW. MAN WTS. RM. WITH PRIV. fam.; no oth. rmrs. Lon. 7675, Landsman.

HOTELS AND APARTMENT HOTELS.

At the End of the Outer Drive.

THE ADMIRAL

A RESIDENTIAL HOTEL.
5200 NORTH AT THE LAKE.
Distinctive furnished apartments, two and three rooms, complete service.
TERRACE DINING ROOM.
909 FOSTER-AV. LON. 2900.

ROWANTREES HOTEL

500 ENGLEWOOD-AV.
[6224 SOUTH.]
Nice residential section of Englewood; near good transportation. This delightful family hotel offers you attractively furnished hotel rooms and suites with double studio couch, in addition to bedroom and private bath. Complete hotel service. Dining room in connection.
REASONABLE RATES.

STEUBEN BLDG. IN THE LOOP

Tower Hotel Apartments

45 STORIES HIGH.
SPLENDIDLY FURNISHED. FULL HOTEL SERVICE. Special Weekly or Monthly Rates. Apply 22d floor. 188 W. Randolph-st.

MONTROSE BEACH

925 MONTROSE—EAST OF SHERIDAN.
1-2-3 RM. APTS., $40 UP.
WEEKLY RATE, $10 SINGLE OR DOUBLE
New Building.
Light, airy, soundproof kitchenette apts.; completely, elegantly furnished; refrig.; tile bath, showers; radio every apt. Coffee shop. 24 HOUR HOTEL SERVICE.
Public Garage. $3 per week, $8 per month.

Something Seldom Seen

in these times. No detail spared in these spacious 1-6 room apts.; perfect—yet may be LESS than you now pay. Also Penthouse.

MELROSE APT. HOTEL

Near schools, beach; full service. 451 Melrose [3240 N.] Buck. 1200.

BUENA-AV., 869. 4200 NORTH.

BUENA PARK HOTEL

350 outside rooms, weekly rates; rooms adjacent, white tile shower; $6 rooms with private bath, $8; 1½ blocks from Buena L, 20 minutes to loop, 1 block Sheridan and Clarendon bus. Broadway surf. car at door. A hotel with real homelike atmosphere.

661 SHERIDAN-RD.

[3800 NORTH.]
1, 2, 3, and 4 rooms. Pleasing color schemes with modern appointments. Newly carpeted. Elevator. Half block to Lincoln park. Bus at door.
SUPERVISION OF REAL ESTATE MANAGEMENT CORP.

IN THE LOOP.

$1.50 DAILY UP.

Reasonable Weekly Rates.
New management. Newly decorated. SARATOGA HOTEL, 25 S. DEARBORN.

BEACHVIEW HOTEL

2-3 r. apts. and sgl. rms.; extra large; 1 blk. beach; comp. hotel serv.; ideal transp 7645 SHERIDAN. $2 DAILY, $40 PER MO.

Just Opened—All New

LAWRENCE HOTEL. 4727 MALDEN-AV. Strictly modern; pri. baths; 2 blks. west of Lawrence L. $2 day, $6 wk. up. Lon.6300.

BERWYN BEACH HOTEL.

Scrupulously clean; low tourist rates; 24 h. serv.; near Edgewater Beach; convenient transp. to World's Fair. 1049 Berwyn-av.

HOTEL ELLIS—4651 MAGNOLIA—LG. RMS. with bath; refined atmosphere; all trans.; free parking; lowest rates.

ROOM AND BOARD—NICELY FITTED rooms. American and German cooking. Lakeside Hotel, 839 N. Dearborn-st.

HOTELS AND APARTMENT HOTELS.

For Your Family
AMERICA'S Finest Club Building offers SMART LIVING with all HOME comforts.

The officers of Medinah Michigan Avenue Club have set aside a limited number of desirable Rooms, Suites, and Apartments in the building available on a month to month or lease basis to a selected clientele.

Medinah guests are extended the privileges of many house facilities and club events. In addition a carefully planned program of entertainment will add to your home environment and pleasure.

Modern Accommodations.

All rooms are comfortably furnished and equipped with bath, circulating ice water, servidor, and radio. All rooms have outside exposure.

Single or Double Occupancy, $70 Up.
Suites, $105 Up.
Apartments $125 Up.

For further information inquire
RENTAL DEPARTMENT
Whitehall 4100.

MEDINAH

Michigan Avenue Club Building
505 North Michigan-av.
ON BEAUTIFUL MICHIGAN BOULEVARD. FIVE MINUTES FROM THE LOOP.

THE SURF

"There's No Better Address."
Surf at Pine Grove-av.
[2900 N., 1 blk. off Sheridan.]
Offers an unusual selection of attractive 2 and 3 room apartments. Select clientele. Lincoln park with its many recreational features 1 blk.

2 Room Apts.

Consisting of large, attractive living room with twin or double beds; breakfast room and kitchenette, dressing room, bath and closets. Full furnished to every detail.

AS LOW AS $75 MO.

Lewis S. Thomas, Resident Manager. BITTERSWEET 7000.

ROGERS PARK HOTEL

1½, 2, 3, and 5 room apartments. Very well arranged. Truly a home you will enjoy the year around. Many apartments overlooking the Lake.

$45 PER MO. AND UP.

Nicely decorated, large, light, airy outside rooms. Well furnished.

ALSO HOTEL ROOMS AVAILABLE.

Well-kept fireproof building, located near all North Shore activities. 1 block to lake. Transportation the best in Chicago. Hotel service, complete to every detail. Dining rooms in building. Sheldrake 2000.

6805 SHERIDAN-RD.

2 Blocks to I. C.
Quiet Residential Section.

TUDOR-MANOR

7416 PHILLIPS-AV.
[7416 south—2413 east.]
Exceptionally attractive apartment hotel, with delightfully planned rooms, ornamental plaster walls, arched doorway and soundproof cork flooring. Tastefully furnished to every detail.

1-2-3 ROOM KITCHENETTE APTS., $50 PER MONTH UP.
HOTEL ROOMS, $25.

Located in the South Shore section, with the convenience of fast transportation, I. C. and surface lines. Full hotel service. Phone Regent 1620.

Piccadilly Hotel

Hyde Park-blvd. at Blackstone-av.
Plaza 3200.
a fine hotel providing the utmost in better living.
1 to 5 room suites and hotel rooms.
Distinctive furnishings. Efficient service. Convenient location.
Rates to meet today's needs.

An Ideal Home

Gladstone Hotel

TRANSIENT ROOMS.
$2 PER DAY UP
Special Rates to Permanent Guests. 1-2-3 ROOM SUITES FOR GROUPS. 8 MINUTES TO WORLD'S FAIR.
European or American Plan.
ATTRACTIVE WEEKLY RATES.
6200 Kenwood. H. P. 4100.
I. C., "L," surface, bus transportation.

COMMONWEALTH HOTEL

PINE GROVE AT DIVERSEY [2800 N.] 12-story bldg.; all outside rooms, each room with private bath and shower; excellent dining room, bar, grill, drug store, beauty salon, valet and barber shop. Diversey 9805. 12 minutes to loop.
$2.00 a day up.
$10.00 a week up.
$37.50 a month.

At the Fair's Main Gate

NO CAR FARE. NO TIME LOST.
Complete hotel service. $1.50-$2.50 single. $2-$250-$3 double a day. Accom. for parties of 4 or more, $1 per person. Handy to everywhere. Write for reservations.
FAIRVIEW HOTEL,
2124 S. MICHIGAN-AV. VICTORY 7300.

$10 to $15 Per Week

New Kitchenette apts., beau. furnished; tile bath, shower; full equipment and linens, daily maid service, radio; garage in building. Daily rates, $2.50 per day.
Windsor-Wilson Apt. Hotel,
915 WILSON-AV. LONGBEACH 3500.

LINCOLN PARK ARMS

1 rm. apts. with twin and double inador beds, also bedroom apts. with double inador beds in living room; complete hotel service; reasonable rates; good transp.; commissary and coffee shop in building.
2738 PINE GROVE-AV.

DE WITT APT. HOTEL

Coolest spot in Chgo. Close to World's Fair. 1-3 rm. kitnt. apts. Special daily, weekly rate. Free maid service, gas, light, refrig. 244 E. Pearson—800 North at the lake. Fair visitors write now for reservation.

Cambridge Apt. Hotel

530 DIVERSEY PKWY.
Finest serviced apt. hotel in city; bus, surf direct to World's Fair; 1 block to Lincoln park. Modern, beaut. furnished 1-2-3 room suites. Also hotel rooms. Reasonable rates.

BROADVIEW HOTEL

5540 HYDE PARK-BLVD. FAIRFAX 8800. 225 rooms, all with private bath; I. C. trans.; bus at door; refined atmosphere; as low as $6 week; din. rm. serv. Insp. invited.

Belmont Harbor Apts.

426 Belmont-av. Bittersweet 4404. 1-2-3 room kitchenette apartments. Rates reasonable. Complete hotel service. Best transp.

WHY PAY LOOP PRICES?

Barry Arms Hotel, 635 Barry-av.; $6 week up. New, modern; complete hotel service. All rooms with tub and shower. Near lake; 15 minutes to loop. Bittersweet 3614.

1 ROOM KITS.; NEW FIREPROOF BLDG.; all outside rms.; latest appointments; ex tr.; special rates. 641 Aldine. Buc. 0600.

MONTCLARE HOTEL, 834 MONTROSE — Newly furn. and dec., all with priv. bath or shr., $5 wk., $1.50 dly. 24 hr.ser. Lon.5666

ABBOTT HOTEL, 721 BELMONT—PERM. guests, bath, $6 up; hotel service.

HOTELS AND APARTMENT HOTELS.

Live on the . . . Gold Coast . . . For the Winter

HOTEL MARYLAND

900 RUSH AT DELAWARE-PL.
Save time and inconvenience. Be near the Loop without the dirt and din. Enjoy the comforts of this first class hotel.
RMS. OVERLOOKING LAKE WITH PRIVATE BATH. MONTHLY RATES.
$35 $40
$45 $50
Special rates on corner suites.
Excellent Restaurant. Popular Prices.

PARK CENTRAL

443 Wrightwood
[2600 NORTH.]
1½ and 2 Rooms—$47.50 Up.
Unusually large rooms. Every modern convenience. Complete hotel and 24-hour switchboard service. Furnished to please the EXACTING. The location most desirable. Rentals very moderate.
MR. DAVISON. RESIDENT MANAGER.
PHONE MOHAWK 2923.
COCHRAN & McCLUER CO.,
[Daily except Sunday.]
40 N. DEARBORN-ST. CENTRAL 0930.

THE SHERWIN

SHERWIN-AV. AT LAKE.
Ideal apartment homes, located in the most desirable section of Rogers Park, with fast transportation to downtown and Loop.
2 AND 3 ROOM APTS. $65 PER MO. UP.
All apartments newly decorated and completely refurnished. Large outside rooms with exposure on the lake. Dining room in connection. You will enjoy our exceptionally large lobby. Hotel service that cannot be surpassed.
HOTEL ROOMS ALSO AVAILABLE, $35 UP.

The Embassy

2756 PINE GROVE-AV.
[On Diversey, 1 block West of Sheridan-rd.]
BEDROOM APARTMENTS.
3-4-5 Room Apt. Units.
Attractive apartments, each with spacious dinette and kitchenette, large living room, outside bath, with 1, 2, or 3 bedrooms. Complete hotel service. Food shop.
Rentals—From $70
15 minutes to Loop, adjacent to Lincoln Park and shopping center. Phone Diversey 4440.

RIDGEVIEW HOTEL

MAIN-ST. AND MAPLE-AV
OPPOSITE GRAY PARK.
All rooms and apartments nicely decorated. Complete hotel service. Dining room in connection. Lovely Gray Park just across the street.
Located in the heart of Evanston's most desirable residential section. Within easy walking distance of excellent shopping section. 18 minutes to Loop.
HOTEL ROOMS, $35 UP MO.
2 Rm. Kit'e Apts., $50 up mo.
3 Rm. Kit'e Apts., $75 up mo.
PHONE GREENLEAF 4000.

COUNTRY CLUB HOTEL

Located on South Shore-drive, one block to I. C. station; one to five room apts. available for permanent renting; three room apts. have five closets, are large and have three to four exposures; two room apts. have bedrooms; all suites with separate kitchenettes; restaurant, barber shop, valet and complete hotel service; free parking; special rates to permanent guests. PHONE PLAZA 2200.
6930 South Shore-dr.

FOR YOUR COMFORT.
We take pride in showing our tastefully furnished and smartly designed apts. at

THE BELLE SHORE APARTMENT HOTEL

Specializing in quality, service and satisfied guests.
ATTRACTIVE RENTALS.
CORNER BRYN MAWR-WINTHROP. 5600 NORTH, TAKE L OR BUS.

420 WRIGHTWOOD. AT PINE GROVE. OVERLOOKING LINCOLN PK. AND LAKE.
WOULD YOU LIKE

Hotel Shore Crest?

A CERTAIN TYPE WOULDN'T, BUT FOR THE PERSON THAT APPRECIATES A QUIET, REFINED, HOMELIKE ATMOSPHERE, THE SHORE CREST ASSURES IDEAL LIVING CONDITIONS.
Tastefully fur. apts. and rms. with bath priced in harmony with pres. ideas about econ. Exc. cafe in connection. Div. 4800.

NEW HOTEL PAXTON

$2 SGL., $3 DBL. AND UP.
$7 weekly up, 200 rooms with priv. bath, tub and shower. The ideal spot for World's Fair visitors. Cafe, garage in connect. 5 min. to Loop. Best trans. to Fair. Near Lincoln Park. 1432 N. La Salle. Mohawk 0541.

UNDER NEW MANAGEMENT.

THE CHATEAU HOTEL,

3838 BROADWAY. LAKEVIEW 8310. F. P. Bldg., 150 rms. with bath, showers, beau. lobby; exc. loc. Train 15 min. to loop.
$6 Week Up; $1.50 Day Up.

Diversey Arms Hotel

LARGE MODERN ROOMS.......$7 WEEK Pri. bath, tub and shwr.; comp. hotel serv. Also some attractively furnished 1-2-3 rm. apts. at reasonable weekly rates. 644 DIVERSEY-PKWY. LAKE VIEW 7010.

211 E. DELAWARE

17 story bldg. Walking distance to Loop 1 room kitchenette apartments as low as
$45 MONTHLY.
TELEPHONE WHITEHALL 4450.

1244 N. Dearborn Hotel

WITH SHOWER, $1.50 DAY, $7 WK. UP. WITHOUT SHOWER, $5 AND $6 WEEK. 300 outside rooms; private and connecting baths; SWIMMING POOL and gymnasium free; 10 minutes to loop. Superior 4980.

HOTEL RALEIGH.

Modern, quiet, comfortable outside rooms, suites, pri. baths. Best beds in Chicago. Free auto transp. 10 min to Fair. $1.25 sgl., $2 dble. up. Special group and family rates. Free parking. 648 N. Dearborn.

SOUTHLAND HOTEL.

Rooms with tub and shower; $7 a week and up; 24 hour service. Fine dining room. Ideal transportation. 1330 Hyde Park-blvd. Ph. Atlantic 2501.

ST. GEORGE HOTEL.

1 room kitnt.; sleeping porch, bath; elec. refrig.; will accommodate 3 and 4 people; prices reasonable. 1435 E. 60th-st.

STATE HOTEL.

Cor Harrison and State, 200 rs., new dec., shwr., r. wat., 75c daily up; perm. winter guests,$3 wk. up; walk. dist. Fair. Web.1027

NOREL HOTEL, 5517 KENMORE — NICE furn. rms.; priv. bath; very reas.; good trans.; best of home cooked foods; teachers, we accept your warrants at par for rm.-brd.

MILSHIRE HOTEL, 2525 MILWAUKEE-av., nr Logan Sq. and L term. 18 min. loop. Clean, comf. rms. with bath. Very reas.

BRWN MAWR HTL., 5530 WINTHROP—80 new, mod. rms., $1.50 d., $5 wk up. T-room.

HOTELS AND APARTMENT HOTELS.

In Chicago It's

The St. James

444 St. James-pl.
OVERLOOKING LINCOLN PARK
COMPLETE HOTEL SERVICE.
LATEST APPOINTMENTS.
CHOICE TENANCY.
1½-2 Rms., from $45 Up.
MR. KEIL, RES. MGR.
PHONE MOHAWK 1827 OR
COCHRAN & McCLUER CO.,
[Daily Except Sunday.]
40 N. DEARBORN-ST. CENTRAL 0930.

APARTMENTS AND ROOMS TO SHARE.

REF. MID. AGED WOMAN WILL SHR. HER kit. apt. with same or girl; Edg.; good trans.; very reas. Long. 9160, apt. 317.

FATHER, DAUGHTER 20; SHARE BEAU. So. Shore apt., 2 ladies or cpl., twin beds, adj. bath, reas., nr. I. C. Ph. So. Shore 7855.

YOUNG MAN WILL SHR. WITH 1 OR 2 men attr. S. Side 4 rm. apt., reas.; I. C., surf, bus. Address N Y 120, Tribune.

WILL SHARE MY COMFORTABLE, ATtrac. house with young women or couples. Exc. meals. Mrs. Schuyler, 1431 N. State-st.

BUS. GIRL SHARE WITH 2 GIRLS OR cple. 4 rm. modern apt.; grand piano; nr. all transp. Ph. Mon. for appoint. Buck.2221.

WIDOW SHARE WITH BUS. WOMEN OR couple attrac. 5 rm. apt., or rent front suite; twin beds; Hyde Park. Kenwood 9466.

COUPLE OR MAN WITH BACHELOR APT. int. in sharing same with business man. Address N Y 160, Tribune.

PRIV. OF OWN HOME, WITH BRD., IN beau. furn. apt., twin beds, box spr., hair mat.; priv. fam. of 2. Reas. Gar. Holly. 5822.

LADY WILL SHARE APT. WITH SAME; very reas. Long Beach 8170.

BUS LADY TO SHARE 3½ RM. APT. WITH lady; twin beds; I. C. Mid. 1253.

MAR. CPL. SHARE BEAU FURN. 6 RM. apt.; same; grand piano; refs. Sheld. 4883.

BUSINESS LADY WILL SHR. 3 RM. APT. with same, or cple; gd. trans. Drexel 5946.

YG. LADY SHR. ATTR. 3 RM. APT. IN S. Sh. w. same; Gentile. I. C., Surf. Mid.6836

LADY SHARE MOD. FURN. BUNG. WITH marr. cpl. or 2 ladies. Saginaw 1930.

WIDOW WILL SH. APT. WITH MARR. cple. or 2 girls; near I. C. Sag. 5870.

EMPLYD. MARR. COUPLE OR 2 GIRLS share 6 room apt. Bittersweet 3255.

YNG. MAN—SH. 4 R. COR FURN. APT. same. I. C., all tr. Smith, 702 E. 81st-st.

GIRL SHR. HOTEL R. OR SELECT APT. with same. Gentile. Sup. 4200, R. 1948.

YG. LADY WILL SHR. LUX. 6 RM. APT. with same; lake, Linc. pk. L. V. 3218.

LADY WILL SHR. 4 R. APT. SAME, CPL.; or rent room. Deluhery, 8245 Ellis-av.

CULTURED GIRL WILL SHARE SM. ATTR. apt. with same. Whi. 4318, Apt. 311.

WINONA, 932, 3D [5100 N.]—YG. MAN SH. r. with same; gd. home; twin beds; ex. tr.

CHICAGO ROOM REGISTRY, 6 N. Michigan-av. Dear. 8739. Apts. and rms. to share.

WILL SHARE MY MOD. 4 RM. APT. WITH young lady; piano; $3 wk. Ind. 3838.

LADY SHR. 4 RM. APT. WITH SAME OR rent rm., $4; nr. Argyle L; ref. Edg. 4360.

LADY WILL SHARE APT. WITH 2 PEOple; brd. opt.; garage. Albany 7504.

BUS. GIRL SHARE ATTR. 3 RM. APT. with same; nr. Morse L; reas. Rog. P. 8535.

LGE. COMFORT HOME—SHARE WITH man, adult son. Gd. meals. Ref. Went. 1581.

YNG. MAN SHR. RM. WITH SAME; BRD. opt.; $8. Priv. fam. All tran. Buck. 8708.

TO RENT—HOUSES.

South Side.

1½ STORY, 9 RM. BUNGALOW—$50. 1736 W. 105th-pl.; 3 screened porches; garage, extra lavatory, hot water heat; occupancy Nov. 1st. Tenant will show.
McKEY & POAGUE,
7911 S. Ashland-av. Radcliffe 7911.

BEAUTIFUL HOME.

9 rms., 3 baths; ht. w. ht., 2 car brick garage; inclosed Italian courtyard.
7000 CONSTANCE.
See Caretaker or ph. Franklin 0353 Monday.

2001 PRAIRIE.

Cor. bldg., 12 lge. rms.; 2 blks. from entrance of Fair grounds. Immed. possession.
RALPH H. WOODLEY.
1638 E. 55th-st. Open eves. Hyde Pk. 2187.

BRAINERD DISTRICT—5 rms.; glazed sleep. and service porch; with or without garage; close to schools, shopping dist., Rock Isld. tr. $37.50. Ph. Cedarcrest 0104, or call at 8930 May-st. Paul J. Healy, 100 N. La Salle. Franklin 1725.

WELL LOCATED 50TH-ST. HOUSE, HYDE Pk., 10 rms., 2 baths, slp. porch, breakfast rm.; rent $100. Midway 3594.

VERY FINE 49TH-ST. HYDE PK. LOC.; attractive 8 rms., sun porch; immed. poss. Rent $75 or will sell. Midway 3594.

6747 UNION-AV.—8 ROOMS; OIL HEAT; yard; fine residence section Englewood; A1 transportation. Wentworth 2422.

LOVELY 6 RM. HOUSE IN 4 ACRES; ideal complete sm. farm for city family, $600 yr. Owner. Address J 458, Tribune.

6 RM. BUNGALOW, H. W. HT., GAR., ON lake, bus, I. C., surf. 7835 So. Shore-dr.

MODERN BUNGALOW, $30; 5 RM. BRK. bungalow. 414 W. 101st-st. Open.

7240 S. OAKLEY-AV.—5 RMS. BUNG., H. w. heat, slp. porch. Will decorate; $30.

NICE CORNER 11 RM. RESIDENCE VERY reas. 8802 S. Carpenter. Hum. 3066.

9 RMS., STM. HT., 2 CAR GAR.; SURF., L. I.-C. $50. 4345 Lake Park. Oak. 4090.

5 ROOM BUNGALOW—50 FOOT LOT; $35. 7936 PERRY-AV.

8129 PRINCETON—6 RM. BRK. BUNG.; nr. trans., owner on prem. or ph. Bev. 7998

5 RM. BRK. BUNG. — GAR.; NR. I. C., schools; reas. 8038 Dante-av. Sag. 0254.

Southwest Side.

$27 A MONTH.

Mod. 5 rm. brk. bungs.; furn. ht.; newly recond. Keys at 4334 S. St. Louis. Laf. 9769.

6 RMS. AND ENCL. PCH., STM. HT., 2D flr., $38; incl. gar. Rep. 6100.

5 RM. COTT.—FURN. HT.; 60TH-ST. NR. Crawford, $23. Owner, Hemlock 4455.

North Side.

N. E. Cor. Banks-State-sts.

Beautiful residence, light on 4 sides; 5 master bedrooms, stairs and floors carpeted. Drapes and curtains installed, electric refrigeration, gas and coal heating; excellent garage with apt. above; extremely low rental to private family; real bargain.
CREMIN & O'CONNOR. STATE 0240.

Best Edgewater Location.

Brick house, 11 rooms, 3 baths, ballroom, large lot, 2 car garage, servant's quarters. Bargain. Agent on premises. 5726 Sheridan-rd. Randolph 2350.

NEAR LAKE—LAKE VIEW DISTRICT—Charming nine rm. house, 3 baths, 2 w. b. fp., furn. or unfurn. Call Mrs. Rankin, Cen. 4985.

9 RM. HOUSE, 2 BATHS, GARAGE, IN exclusive district east of Broadway, steam ht. This is a real bargain at $90 per month. Cracraft, 1144 Thorndale-av.

FARRAGUT-AV., JUST EAST OF WESTern-av.—6 room residence; furnace heat; garage; near school and trans. Reduced to $35. Ravenswood 4220.

8 RM. HOUSE IN E. ROGERS PK. 1633 Greenleaf; nr. trans., schools; decorated. F. Wanner, State 5111 or Kenilworth 5111.

BEAUT. LARGE COLONIAL LIVING ROOM, fireplace, tile bath; newly decorated; excel. transp.; must be seen. 4718 N. Paulina.

$40—10 R. NR. LINC. PK.; BIG BARG.; can get plenty roomers here. Ph. Div. 6545

Northwest Side.

5 RM. BRK. BUNG.; H. W. HT.........$35
6 r. brk. bung.; McVicker nr. Diversey $30
5 rm. brk. bung.; h. w. ht.; Norwood Pk.$40
5 rm. Fr. bung.; stove ht.; gar.............$20
Beesley, 4219 Irving Pk.-blvd. Pen. 2726.

6 RM. BRK. RES.; 2 CAR GAR.; HT. W. heat; only $35. Open for inspection Sun. 1:30 to 5 p. m. 5751 Odell-av. Beesley, 4219 Irving Pk.-blvd. Pen. 2726.

HOME RENTERS.

New. dec. 5-6 rm. brk., mod. bung., $35 up. A. J. Schorsch & Co., 6059 Irving Park-blvd.

6 RM. NEW RESIDENCE.

Ravenswood Manor; strictly mod. L, surf.; gas heat; reas. rent. Apply 2944 Montrose.

7 RM. HSE., 4 BDRMS., LGE. LIV. RM.; fire pl., scr. pch.; new Quaker furnace; wooded lot; $35; gar. available. Pen. 2232.

6 LARGE, LIGHT RMS., H. W. HEAT, 3 car gar.; all newly dec. 3818 N. Crawford-av. Ind. 5832.

9 RM. NEW BRK. RES., H. W. HT., 2 INC. pchs.; 2 car gar.; 5 bdrs.; no object. 2 fam.; gd. tran.; $45. 5234 Melrose, nr. Lockwood.

$30—6 RM. BRK. BUNG., H. W. HT. 2525 N. McVicker; $27.50; 5 rm. brk. bung.; h. w. ht., 2913 N. 73d-court. Pen. 9807.

7 RM. CORNER RESIDENCE, FURNACE; good transp.; reas. 2146 Leland. Buc. 4757.

5 RM. BUNG., GLAZED PORCH, FURNACE ht., gar.; $27.50. Key at 5922 Lawrence.

5 RM. BRK. BUNGALOW; FUR. HT.; ELEC. refrig. 5148 N Tripp-av. Hum. 3126.

6250 WAVELAND—5 R. BUNG.; GLZD. pch.; h.-w. ht.; dec. to suit; gd. tr. Edg.8599

3340 PANAMA, NEAR BELMONT—MOD. 4 rm. house, electric light, bath, etc., $15.

BEAU. 5 RM. BUNG.—NEW DEC. REFRIG., oil ht.; 2 car gar. Tr. $45. 3132 N. Lotus

[Continued on following page.]

TO RENT—HOUSES.

(Continued from preceding page.)

Northwest Side.

6341 ROSCOE-ST.—5 RM. BNG., MODERN place, garage; will decorate; $30.

BEAUT. 5 AND 6 RM. OCTAG. BRK. bungs., ex. trans. Reas. 6022 School-st.

5 RM. BRK. BUNGALOW, HOT WATER heat; garage, $40. 5051 Wellington-av.

4022 N. LE CLAIRE, 6 RM. STUCCO, H. W. ht., ex. lav., scrn. pch., side dr.; gar.; $50.

SUBSTANTIAL 6 RM. BRICK RESIDENCE —N. W. suburb. Pen. 7401.

5 R. BRK. BUNG.; H. W. HT.; GAR.; $35. Open 2-5. 4818 Harding, or R. P. 0197.

6 RM. BRK. BUNG., LIKE NEW, GAR., HT. w. ht., $45. 4925 N. Ridgeway. Cent. 3313.

6 RMS.—FURNACE HEAT; EXC. TRANS.; $30. 4441 N. Keystone. Newcastle 4922.

BEAUT. 5 RM. BUNG.—NORWOOD PARK; hot water heat; $35. Juniper 7143.

5 RMS. IN RES., GAR., $25, UNHTD., OR $35, h. w. ht. 2224 N. Tripp. Bit. 2373.

West Side.

5 RM. COZY MOD. BRK. BUNG., NR. EXP. L sta.; only $30.00 mo. Ph. Mans. 8086.

Suburban—North.

TO RENT—COZY COUNTRY 7 RM. HOME; hot water heat; electricity; two car garage; chicken house; two acres ground, including 1 doz. apple trees. References required. A. B. Tillman, 615 W. Park-av., Highland Park, Ill.

BEAUTIFUL HOME.

7 rooms, 2 baths, 2 extra lavatories; oil burner; 2 car heated garage. 845 SHERIDAN-RD., WILMETTE. Call Franklin 0353 Monday.

Suitable for Rooming House.

16 rms., 1405-07 Elmwood-av., Evanston; newly decor.; good trans.; $80. Frank. 6584.

BEAUTIFULLY FURNISHED YEAR ROUND residence; large country estate; moderate rental to desirable family; owner maintains. Harrison 6008.

COUNTRY HOME ON ACRE OF GROUND; 9 rms., 3 baths, 2 car garage, h. w. oil ht.; west of Highland Pk.; $100 mo. Wyatt & Coons, Glenview 81.

BEAU. 6 RM. WINNETKA HOME; 2-CAR gar., sunpch., frigidaire, gas stove, elect. washer, mangler, real fireplace, $65 mo. State 0258.

OWNER MOVED AWAY—FINE HSE. NR. lake; 8 lg. rms., 3 baths; make offer; furn. and unfur. hses. Fuller & Pickard. Green 7220.

E. WINNETKA—7 RMS., 2 BS., 2 C. GAR.; $75; others, $50 up; furn. or unfurn., all sizes. B. H. Barnett, 526 Center-st. Win. 965.

HOUSE, E. WINNETKA, 3 BLKS. TO SCHL. and transp.; 4 b. r. home redecorated; reas. rent. E. E. Stults Realty Co., Winn. 1800.

WILMETTE—COR. RESIDENCE, $45; 315 Maple-av., 6 rooms; hot water heat; garage; large yard; 2 blks. trans. Gre. 4060.

7 RMS., 3 BEDRMS., SUN PCH., H. W. HT., tile bath, gar.; cor. lot; $60. Uni. 0703.

SML. BUNG. OR 2-3 RMS.; LIGHT HSKPG. Reas. 1907 County Line-rd., Highl'd Park.

Suburban—Northwest.

PARK RIDGE—6 RM. ENGLISH BUNG., natural firepl.; Frigid.; 2 car gar.; large lot at 1519 Vine-av. Call Kildare 8456.

Suburban—West.

OAK PARK—BEAUTIFUL NEAR NEW SOLid brick 7 rm. house; 3 large bedrms., 2 tile baths, tile kitchen, extra lav.; Frigidaire. Excep. value; rent reas. Open Sunday, 1-5 p. m. 1220 Columbian. Village 6800.

GLEN ELLYN—NEW 7 ROOM BRICK home; vapor heat; garage; wooded lot; 4 blocks trans.; near schools; $60. 552 Taylor-av. Superior 1480. Comm to brokers.

RIVER FOREST BRICK HOME—6 LARGE rms.; oil heat; attached garage; $65. 307 Franklin-av. Call Forest 1861 or 1997.

OAK PARK, 922 MARION, COR. DIV. — 8 r. house; furn.; garden; orch.; ½ a.; $30.

5 OR 6 RMS.; MOD. BRICK BUNGALOW; h. w. ht. 2920 73d-court, Elmwood Pk., Ill.

TO RENT—FURNISHED HOUSES.

WILMETTE FURNISHED OR UNFURNISHed—Best northeast location. White colonial home at northwest corner of Greenwood-av. and 11th-st.; six bedrooms, four baths, two large sleeping porches; newly decorated; Oilomatic heat; reasonable rental to be fixed by mutual agreement with owner, who will be on premises all day Sunday, according to term, furnishings, etc.

EVANSTON HOME.

9 rms., 3 baths, lavatories; gas heat; 2 car heated garage and driveway. CALL UNIVERSITY 0830.

OAK PK.—IMMEDIATE OCCUPANCY; FUR. or unfur.; 6 rm. house, oil ht., tile bath, big porch and yard; gar.; near transp.; low price; $75. Village 8680.

6 RM. FURN. BRICK INSULATED HOUSE; 3 car gar.; thermostatic oil heat; $40 mo.; ref. 8823 Michigan. Triangle 1598.

COMPLETELY FUR. BEAUT. 5 RM. BRK. bungalow; gar.; 2 blks. stores, L and surf. cars; low rent. 1212 S. 15th-av., Maywood.

STONE COLONIAL 9 RM. ARTISTICALLY furn.; 3 baths, 2 car gar.; excel. loc.; nr. Evanston. Call F. Wanner, State 5111.

PLEASANT FURNISHED HOUSE OVERlooking Indian Hill club. Phone Mrs. Frank Fuller, Winnetka 6.

8 RMS.—3 WOOD BURNING FIREPLACES; excel. Evanston neighborhood; near lake, schls., tr. Immed. poss. Greenleaf 7640.

5 RM. BUNG.—COMPL. FURN.; OIL HEAT. 81st-Jeffery. Reas. price. Ken. 8496.

6 RM. HOUSE—VERY MODERN; 2 CAR garage; gas heat. Phone Village 8472.

6 RM. FURN. HSE.; GD. TRANS. ADULTS pref., $55. Key. 7098. 4141 N. Sacramento.

8 ROOMS, NEAR U. OF C. AND I. C.; OIL heat; $75. Phone Fairfax 0742.

6 RM. HOME—FURN. OR UNFURN.; FURnace ht.; reas. 8750 Indiana. Tri. 2866.

CHOICEST WINNETKA—6 BEDRS., 2 BA.; fur., unfur.; $100. Heinsen, Winnetka 254.

WANTED—TO RENT—HOUSES.

BUNG.—5-6 ROOMS, GAR.; RESP. PARTY. Give partic. Address N P 497, Tribune.

TO RENT—APARTMENTS.

SOUTH.

General List.

DRAPER & KRAMER, INCORPORATED.
9109 S. ASHLAND-AV. CEDAR 1800.

1553 WEST 91ST-ST.
3½ room English basement apartment. Free gas, refrig., shower $27.00

7818 S. MARSHFIELD-AV.
3 rooms, 2 baths. Modern throughout, including garage $55.00

8943 S. JUSTINE-ST.
6 rooms, elect. refrig., tile bath, shower, Rock Island and surface trans $55.00

7329 S. YALE-AV.
4 rooms. Glazed and heated porch. Elect refrig., in-a-dor bed $40.00

YOUR LAST CHANCE.

3-4 rms., 5235 Woodlawn-av., large, light, beautifully dec.; reas.; in-a-dor, refrigerators.
3-4 rms., 5481-87 Drexel-av.; free gas, beautifully dec., refrigerators; $32.50-$35.
3-4-5 rms., 5306 Woodlawn-av.; lge., lgt., sun par., in-a-dor, elec. refrig., new fixt. dec.
4 rms., 912 E. 53d-st., in-a-dor, ref., dec., $35
4-5 rs., 1456 E. 67th-pl., cor., ref., $35-$45
5-6 rms., 5143 Greenwood-av., sun parlor, tile baths, shower, refrig.; beaut. decorated.
5-6 rms., 5483 Kenwood-av., $30-$35; dec.
3 rms., $20; 4 rms., $25; 5 rms., $27.50. 5034 Cottage Grove; ideal for renting rms.
Howard & Orr Company, 1309 E. 53d-st.

8623 INGLESIDE-AV.

½ blk. from I. C.; 5 rooms; canvas walls, tile bath, glazed-in porch, shower, free elec. refrigeration, garage $52.50

7200 JEFFERY-AV.

1 block from I. C.; 5 rooms on corner, $55; 3½ rooms, in-a-dor bed, screened porch, G. E. refrig. $40.00

R. M. O'BRIEN & CO.,
69 W. Washington-st. Rand. 3062.

CHOICE SELECTIONS.

$30. 2-3-4-5 ROOMS. $45.
New bldg.; large rms., inador; free refrig.; 2 blks. L, surf., R. I. Res. agent. Eng. 3000.
6600 Stewart. 6512 Harvard. 6642 Yale.

7200 SO. SHORE DRIVE.
Beautiful 2-3-4 room apts., in-a-dor beds; large closets; tile bath; shower; I. C., Bus and beach; manager on premises.

N. E. COR. 61ST.-st. AND DREXEL-AVE.; 4-5-6 room apts.; L. Surf.; reasonable rent.

6715 PAXTON-AV.

2-3-5 rooms, $27.50 up. Attractive bldg. Best loc. near Jackson pk., lake, I. C., bus, surf., schl. Resident mgr., Midway 5118.

5214 KIMBARK, 1ST APT.—5 ROOMS, 2 baths, all rms. lg., lt., sun pch., ref.; pr. garage; near I. C., bus, surface; very reas. PAUL A. HAZARD & CO., 5324 Lake Park-av. Dorchester 7800.

LIGHT AND AIRY 3-4-5 RM. APTS.—OIL ht.; Gen. El. refrig.; redec. to suit; 4 blks. from Chicago's model grammar schl. See agt. on prem. 8159 South Park-av. Charles H. Brandt & Co. Pullman 9000.

7646-58 INGLESIDE-AV.

3½-4 very large rms., 5 rm. efficiency; elec. refrig., rollaway bed; facing park; nr. I. C. Rentals very low. Janitor will show.

3 and 4 Rms., Chatham.

We have 3 and 4 rm. apts., very attractive, 2 blocks to I. C. station; $32.50 up. J. F. O'Brien & Co., 8119 Cottage Grove.

3 AND 4 ROOMS—6153 ELLIS-AV., RENtal $20 and up with new elec. Frigidaires, decorated and attractive. See janitor or phone Dorchester 8800.

SOUTH PARK-AV., 6246—AT S. PARK L. New fireproof, high class bldg. All modern elevator service, no stairs to climb. Only 13 minutes on L to loop. Rent $20 month.

5112 WOODLAWN-AV.—3-4 ROOM APTS.; mod. conven.; sun porch; elec. refrig.; low rental; also 2 rm. Eng. base.; $20. Mid. 6979.

1, 2, 3 AND 4 RM. CHOICE APTS.; MODern; new decorated; very low rental. Agent on premises. 1003 E. 53d-st.

936 E. 42D-PL., NR. DREXEL "L"—FREE gas and lt.; 3-7 rms., $20-$35 mo. See agt.

4742 GREENWOOD—UNUSUAL ATTR. 3- 4 rm. apts.; refrig.; all trans.; refined bldg.

One, Two, and Three Rooms.

1 ROOM, $22.50 AND $27.50.

1509 E. 71ST-ST.
An exceptional value at these prices. Mrs. Honan, apt. 215, will show, or
GLATT & PRICE,
6827 Stony Island. Dorchester 8800.

TO RENT—APARTMENTS.

SOUTH.

One, Two, and Three Rooms.

DORCHESTER MANOR.

2 ROOMS .... $27.50-$32.50
3 ROOMS .... $40.00-$42.50
6800 DORCHESTER-AV. Never before were you able to rent apts. at such low rentals. FREE GAS. Electric Refrig. Living rm. 14x20. Beautiful landscaping. Everything desirable for a cozy home. I. C. trans. one block. Manager's Office at 6806 Dorchester-av. Fairfax 6316.

1-2-3 ROOMS,
$12.50 TO $22.50.

Newly redecorated; free gas and light. One block to stores and all transportation.
1419-21 E. 66TH-PL.
AGENT ON PREMISES.

3½ ROOM APT. FACING JACKSON PARK. In beautiful Jackson Towers, 56th at the lake. Newly decorated, in-a-dor bed, modern kitchenette. $40. L. W. Hilton, Manager.

Four, Five, Six Rooms, and Larger.

YOU CAN RENT OUT
2 OR 3 ROOMS

and YOUR rent will cost you NOTHING. That's how reas. these apts. are. Each room separate. Big closets. Bay front. Good kitch., elec. refrig. Excellent dist. I. C., L, and surf. See Janitor in cor. basement apt.
6151-59 UNIVERSITY.

6 Rms., $40
McKEY & POAGUE,
1172 E. 63d-st. H. P. 8100.

JUST AS GOOD AS
IT SOUNDS.

NOT an old bldg. in spite of price. Wonderful janitor service. Fresh, clean halls. Lge. liv. rm., ivory din. rm., full cross ventilation. Floors like new. All trans., including I. C., instantly available.
6100-2 WOODLAWN-AV.

4 RMS., $30—5 RMS., $35.
McKEY & POAGUE,
1172 E. 63d-st. H. P. 8100.

. . SOUTH SHORE OFFERINGS . .
$40—4 AND 5 ROOMS—$50

N. E. COR. 77TH AND YATES-AV. Canvas walls, tile baths, showers, roll-away beds; refrigeration. Janitor on prem.
SOUTH SHORE INVESTMENT CO.,
7459 Exchange-av. Regent 3600.
Member So. Side Rent Men's Assn.

SHOPPERS

5 rms., Gen. Elec. refrig., front and rear porches; inlaid linoleum kit. floor. Bus, surface, elevated transportation. Newly dec.
$32.50-$37.50.
6550 Ingleside-av. Mid 4784.

S. W. CORNER 50TH AND DORchester-av., 6 rooms .... $55-$60
N. E. Corner 56th and Drchester-av., 4-6 rooms .... $45-$65
1517-19 E. 54th-st., 4-5 rooms ...... $40-$45
All of the above have refrigeration.
5331 Cottage Grove-av., 5-6 rooms..$35-$40
SCHMIT & WATT, 40 N. DEARBORN.

IMMEDIATE POSSESSION.

1461 S. Micigan-av., suitable for rooming house; 2 apts. of 6 rms. each., adjoining on same floor; rent one or both; low rental; steam heated and electric lighted.
RALPH H. WOODLEY.
1638 E. 55th-st. Open eves. Hyde Pk. 2187.

5541 HYDE PARK-BLVD.

6 rooms, 2 baths, front and rear porches; electric refrig.; 2 blks. to I. C. Ry., 8 min. to loop; walking distance to univ.; high class; will decorate to suit; reas. rent; available Nov. 1. Agent on premises.

IMPOSING LAYOUTS

EXCLUSIVE 6-7 RM., 3 BATH APTS.
Artistically distinctive; latest appointments. N. W. cor. University and 52d. Mid. 7370.

Bargain—5 Rooms, $37.50.

Near University of Chicago; General Electric refrigeration; new stove; newly decorated; private porch, yard. Agent on premises. 5484 Ellis-av. Randolph 2350.

4 ROOMS, $40

6118 GREENWOOD-AV.
Free refrigeration; large, light rms.; front apt.; agent on premises.

South Shore 2 Apt. Bldg.

6 rooms, 2 tile baths, breakfast room, glazed porch, side drive, garage; priced to rent immediately. Fairfax 9301.

6845-47 INDIANA.

4 lg. rms., elec. refrig., rollaway beds. Rentals $35 per month. Janitor will show, or call Beverly 8662.

4 ROOMS, $30.

7625 East End-av., modern, elec. refrig., tile bath, shower, rollaway bed. Agent on premises, or Midway 3310.

7 LARGE ROOMS, 3 BATHS, ON 8TH floor, overlooking Jackson Park. Bargain. See Mr. Hilton at Jackson Towers, 5555 Everett-av.

7629 PHILLIPS-AV., 2D APT. — 5 SPAcious, light rms., with solarium, G. E. refrig.; nr. I. C. If you want a real home see this today or So. Shore 1112.

4 LGE., LT., MOD. RMS., GLAZED REAR pch. and sun par.; elect. refr., $40; 5 rms., elect. refr., newly dec., $30; nr. Jackson park and all transp. Ph. Hyde Park 6309.

4 RMS., STM. HT., $32.50.

1820 W. 60th-st.; elec. refrig.; light on 3 sides. Agt. on prem. or call Frank. 6584.

BEST BARGAIN NEAR JACKSON PARK. S. E. cor. Blackstone and 65th [1500 E.]. 5 rms., light, airy; priv. porch; refrig.; near Cath. church and school. Rand. 2350.

8 ROOMS IN 3 APT. BLDG.

Detached 1st floor; 3 baths; den in basement. Open porch. $125. 4534 Ellis.

6 RMS., 1411 E. 66TH-PL.

All light liv. rm., 25x22, firepl., 5 closets, ½ blk. I. C., surf. Nr. L. $55. Fairfax 2281.

6204 SOUTH PARK-AV.—4-5 RM. APTS., steam heat, $20 and up; best trans. See manager on premises or call JAMES G. BARSALOUX, Agent, Wabash 4522.

7024 PAXTON-AV.

2 blks. South Shr. Country club. 4 rms., steam ht., elec. refrig. Immed. poss.

6 Rms., Steam Ht., $25.

Large and light, good transportation. 7525 Cottage Grove. Randolph 2350.

6 RMS., SOUTH SHORE.

Elec. refrig., shower, gar., lge., 2 apt. bldg., 1 blk. I. C. Reas. 7127 Constance. Dor. 8315.

4 RMS., 503 E. 74TH-ST., 2D APT., $35. Cor. apt.; free refrig.; sun p.; gd. transp.
WOODRICH BROS.,
7848 Cottage Grove-av. Triangle 1800.

8056 CHAMPLAIN-AV.

4 and 5 rm. choice apts.; nr. schools, churches. Agent on prem. or Fairfax 6306.

5 RMS. IN MOD. 2 APT. BLDG.; ENCL. porch; Frigid.; nice yard; garage; reas.; good trans. 8528 Maryland. Triangle 6104.

WOODLAWN ARMS—ATTRAC., SPACIOUS, sunny 4 rm. apt., tile bath, in-a-dor; $55; nr. Madison Pk. 5046 Woodlawn. Ken. 4209.

4809 LAKE PK.—EXCEL. 7-8 ROOM APTS. Low rent; all trans. See janitor on premises or call Midway 6979.

6107-11 ST. LAWRENCE-AV.
4 and 5 rms. Elec. refrig., sun par. Newly decorated. $32.50-$37.50. Agent on prem.

5 ROOMS, NEWLY DECORATED, STOVE heat; beau. grounds; best trans. $30. References. 7621 Coles. Regent 6189.

COR. APT., EXTREME BARGAIN; 7 RMS., 4 bedrms.; unique fl. plan; 28 ft. liv. rm.; G. E. ref.; 2 bl. I.C.exp.; nr. schools. Ken. 2100.

7814 BENNETT—5 LG. RMS., OIL HT.; firepl.; I.C., surf. A1 loc. See it. $65. Saginaw 2265.

LGE. 6 RMS., SUN PAR., ENCL. PORCH. $45; suit. 2 families. Frig., shwr., oil ht., nr. I. C., surf. 7627 Saginaw. S. Shore 5943.

$23—6 LARGE RMS., 2D; BEAUTIFULLY dec., canvas walls, sd. lts., arch dr., new flrs., shwr., Arcola h. w. ht. 5547 Emerald.

MOD. 6 RM. APT., 7308 RIDGELAND-AV. 2 mas. bdrs., 2 tile baths, tile kitch., conv walls, cedar closet, incin. Open bet. 2-4.

WILL ALLOW PART RENT OF MOD. 6 rm. apt. and gar. for care of two apt. prop. 365 E. 70th-st. Englewood 3116.

7039 CHAPPEL AND 7255 BENNETT—4 R mod. apt.; s. p., elec. refrig., rollaway; dec thru.; nr. I. C.; low rent. Vin. 1443.

4 RM. FLAT; INADOR BED, ELECTRIC refrig., newly decorated; all rms. very light. $32.50-$30. 1615 E. 83d-place.

4 LARGE, AIRY ROOMS, $40. 6201 KENwood. Gen. Elec. refrig.; near I. C., L. surface, shops. State 0240.

7239 PERRY—4 RM. COZY FLAT, CLEAN; cheap to right party who will tend furnace.; no children. Triangle 6406.

BEST BUY IN PARK MANOR—5 LGE., mod. rms., glazed slp. porch; stm. ht.; 2 apt. bldg.; gar., lg. yard. 7411 Eberhart.

5-6 RMS.—NEWLY DEC.; $20-$22; STV. ht.; good trans. 2712 Calumet. Sag. 4982.

4 RMS., MOD.; HOT WATER HT.; glazed pch.; el. refr. $30. 7026 Michigan.

8022 EVANS, 1ST FRONT—4 RMS. BEAUtiful and low rent. See tenant.

7238 MERRILL-AV., 1ST FLOOR—5 RMS., glazed porch; Frigidaire; reasonable.

4-5 RMS.—FACING PARK; ELEC. REFR.; conv. 63d and I. C., $32-$38. L. V. 6480.

5-6 LG. RMS., BEAUT. FURN.; 2 BATHS; real home; nr. U. of C.; barg. Ken. 3655.

$125; WAS $250—VERY DIFFERENT 7 rms., 3 baths; rl. firepl. Atl. 4651.

5124 UNIVERSITY—6 R., 2 BTHS., SHR., 3 bedrms., piano, radio, b. furn. Mid. 5442.

7130 YATES—1ST APT. 6 RMS., 2 BATHS, rfg., blk. Sou. Sh. I. C., lake, $70.

5848 KIMBARK—6 RMS., SUN PCH., FIREplace; 2 apt. bldg.; U. of C.; I. C. Hyd. 5683.

7024 WENTWORTH-AV.—7 RMS., STM. HT. Newly decor.; bargain. $40. Hay. 5770.

7028-7130 RHODES—6 RMS., FURN. OR unfurn.; rent reas. Stewart 3735.

5 RMS.—STOVE HEAT; $18; NEWLY DEC.; nr. trans. and school. 5628 S. Sangamon.

2525 E. 72D-PL.—E. OF EXCHANGE-AV. 5 rs., slp. pch., refrig., gar. So. Sh. 2348.

MOD. 4-5-6 RMS.; STM.; PRI. BATH; HARD floors, $23 up. Call 5542 Ingleside-av.

5231 KIMBARK-AV.—6 RMS., EXTRA LAV. Frigidaire, porches, ex. trans. $50.

TO RENT—APARTMENTS.

SOUTH.

Four, Five, Six Rooms, and Larger.

4 Rms. as Low as $27.50
and All These Features.

Price is NO indication of this lovely apt. High class dist. Bedrm. and liv. rm. on front. All very light. Real antique beamed ceiling with beam lights in dining rm. Nice, roomy rec. hall, lge. closets. Recessed windows, newly fin. floors. White kitchen, G. E. refrig. NEW MODERNISTIC stove, lino. covered floor. Dec. to suit. Mrs. Rusco, agt. on prem.
1100 EAST 65TH-ST.
McKEY & POAGUE,
1172 E. 63d-st. H. P. 8100.

Sit in This Sun Parlor.

with the great, spacious living room adjoining and you will really appreciate this glorious 7 rm. apt. No need to be crowded when same price you are paying may get this. Fireplace, wood paneled din. rm., 2 baths and shwr. Lge. closets. Rear porch. Roomy bedrms. [Vanity light in one.] G. E. refrig. New stove. Gar. available. See Mrs. Stewart, agt. 6414 KENWOOD-AV.
7 ROOMS, $60.
McKEY & POAGUE,
1172 E. 63d-st. H. P. 8100.

South Shore Penthouse

Just available. A roof bungalow of unusual charm overlooking the lake, the South Shore Country club, high above the noise and smoke of the city. 8 spacious rooms, 3 master chambers, 3 tiled tub baths, 1 built in shower stall, woodburning fireplace. Sacrifice to proper tenant.
J. Ward Martin, Inc.
WRIGLEY BLDG.
Whitehall 6880. Regent 4300.

6 ROOMS—2 BATHS.
6737 PAXTON-AV.

Heated gar. Lge. Yard. Wood-burning Fireplace. Elec. Refrig. Large Rms. Decorate to Suit. Price very reas. Open for inspection.

4 Rms.—5126 Dorchester.

Large, Light Rooms. Electric Refrigeration. Price Very Reas. All transportation. CHARLES E. FOX & CO. PLAZA 6900.

1517 E. 69TH-PL.
REAL BARGAIN, $45.

Beautiful 5 room apartment; elec. refrig.; adjacent to Jackson park; convenient to L and I. C. trans. Agent on premises.
McKEY & POAGUE,
1172 E. 63d-st. H. P. 8100.

REAL BARGAIN.
5407-9 Maryland-av.

Beau. 5 rm. apts.; thoroughly dec.; elec. refrig.; sun parlors and other attractive features; new low rental. Apply janitor or phon Mr. Rausch. Dearborn 7700.

6 ROOMS, $40.

Built in tub, elec. refrig., texture living rm., canvased dining rm., well maintained bldg., close to schools and trans. Fine for children. Decorate to suit. Agent on premises.
8516 BENNETT-AV.

LAST REDUCTION.
4749-51 Dorchester-av.

Beau. 4 rm. cozy apts.; newly dec.; elec. refrig.; excel. trans., rent. See janitor on premises.

5 Rooms with Garage, $45.

8112 Maryland-av. Glazed sleeping porch, fireplace-bookcases, built-in tub with shower; electric refrigeration; near shops and transportation. Agent on premises or call Baird & Warner, Dorchester 5400.

4 ROOMS—CHATHAM.

8139 Maryland; large, light rms., canvased walls, colored tile bath, shower; elec. refrig., free gas; new bldg.
J. F. O'Brien & Co., 8119 Cottage Grove.

4 RMS., $30; 5 RMS., $40

7147-57 BLACKSTONE-AV.
1 block to I. C. station; electric refrig.; large, light rooms. See janitor.

4 LARGE ROOMS, $40.

2037 E. 72d-pl. Quiet location, convenient to transportation and shops; electric refrigeration; small building. See janitor on premises or Baird & Warner, Regent 1855.

4, 5, 6 RMS., $18 TO $30; STEAM HEAT, hot water; janitor service; I. C., surface trans. 7503-11 Drexel-av.
WOODRICH BROS.,
7848 Cottage Grove. Triangle 1800.

6 Rm. De Luxe Apartment.

Best loc. South Shore, 1 blk. I. C. sta., car and bus; nr. beach; attract. rent. 7140 Coles-av., or phone Mr. Deutsch, H. P. 0580.

THE HUNTINGTON.

4-5 larger sunny rooms; low rent; electric refrig. 1 block from I. C. elec. Possession now. [Inducement.] 7118 East End-av.

5 ROOMS, BARGAIN, $35.

Large, light rms., stm. ht., G. E. refrig.; decorate to suit; L trans. 6140 Vernon.

5 ROOMS, $40. 1543 E. 85TH-ST.
Large, light rooms; free elec. refrig.
A. R. HULT & CO.,
8334 Stony Island. Regent 4600.

SOUTHWEST.

Four, Five, Six Rooms, and Larger.

2351 W. 65TH-ST—5 RMS., ELEC. REFRIG. large rms., reas. rent; agent on prem., $35. F. H. Halvorsen Co. 3145 W. 63d-st.

6212 KENNETH—6 LARGE, LIGHT RMS., $30. Key on premises. Ph. Fran. 1424.

3953 ARMITAGE-AV.—6 RMS.; ST. HEAT; new, dec.; garage. Only $30. Brun. 4860.

4 RMS.—STV. HT.; ENCL. PRCH.; GAS stv.; adults. 4160 Wellington. Kil. 6901.

NORTH.

General List.

2-3-4 ROOMS, $25 UP.

861 CORNELIA 943 EDGECOMB-PL.
722 BARRY-AV. 4615 N. ASHLAND-AV.
Modern decorated; refrig.; good transp. See janitor or phone Bittersweet 1600.

2-3-4 ROOMS, $30 UP.

444 ROSLYN-PL.
2500 N. at Lincoln Pk. Unusual values. Carpeted apts. See agent or Wabash 2637.

535 WELLINGTON-AV.

Near the drive; 3-4-5 rooms; extra large living room; free gas; refrigeration; good transportation; $40 up. Longbeach 8833.

SEE THESE AT ONCE.

4400 N. Ashland-av.; 2½-3½-4 rms.; beau. dec. kitchenette, dinette, dressing room, refr. Howard & Orr Company, 1606 Montrose-av.

4716-24 BEACON-ST.

3½-4-5 RMS. Free refrig.; newly dec., $35-$50. Agent on prem. Linder, Long 7146.

2916-18 ARTHUR-AV.

2½-3½-4 rms.; elec. ref., gas; reas. rent. See Mrs. Sheridan, or call Pen. 8610.

N. E. COR. RIDGE-ESTES—BEAU., AIRY, sunny 3½-4-5 rm. apts., refr., inadors, new ranges; trans.; very reas. Owner. 2058 Estes.

APTS.—LG.-SM., FUR. OR NOT; EV. CONV.; $25 up; nr. N. S.; gar. Apply 21 E. Cedar.

3 AND 4 RM., BATH, PORCH, $10-$18. 1731 Cleveland, corner Ogden. Moh. 0301.

2½-3½-4 RMS., FREE REFRIG.; NR. "L." See Mrs. Mitchell, 3819 Greenview or jan.

ROGERS PARK—5 R. COR., NEW. DEC., att.; gd. tms.; nr. N. W. sta. 1853 Greenleaf.

3-4 RMS., STEAM HEAT; CONV. L; $22.50 up. 3800 Wilton-av. Lake View 6480.

1100 GEORGE-ST. — 2½-4-5 RMS., $27.50 up. See janitor on prem. or ph. Fran. 1424.

TO RENT—APARTMENTS.

NORTH.

General List.

"Wonderful!
But I Couldn't Afford
to Live There"

That's where you are wrong. In spite of its surpassing beauty, its Lake Shore-dr. location, and matchless service

1400 Lake Shore-dr.

offers 2-5 rm. units (with 3-6 rm. efficiency) at prices in accord with the times.

3 Rooms, $ 75
4 Rooms, $100
5 Rooms, $150
6 Rooms, $175

Also many unusual features such as cork soundproof floors, Hoosier kitchen cabinets, beauty shop, commissary, news stand, library, valet service, 24 hour desk service. Gas, light, and refrig. furnished.

CEDAR LINED WARDROBES. AIR CONDITIONED HALLS. LAUNDRY. MAIDS AVAILABLE.

1400 Lake Shore-dr.
Whitehall 4180.
"ON THE SUNNY CORNER OF SCHILLER."

1100 NORTH
DEARBORN-PKWY.

NEW 20 STORY APARTMENT BLDG. 2, 3, AND 4 ROOM APARTMENTS. UNFURNISHED.
A comfortable attractive home within walking distance of Loop, Lincoln Park and the Lake. Suited to the personality and individuality of discriminating people.
TWO ROOM APARTMENTS.
Reception hall. Livings rooms.
Large dinette. In-a-door bed.
Bath-shower. Dressing room.
Rentals $50 to $135
24 HOUR SWITCHBOARD SERVICE.
John T. Wheeler & Co.
1100 N. DEARBORN-PKWY. SUP. 4955.

CASA BONITA

7340-50 RIDGE-BLVD.
4 and 5 rms., beautiful building in high class Rogers Park district. Large, pleasant rooms, canvased walls, casement windows, tile bath, electric dishwasher, extra closet room, electric refrigeration, swimming pool, driving net and handball court for use of tenants. Refrigeration and gas included in rental. Reasonable rates. There is also available 1 8-room apt. with 3 baths. See resident manager or inquire
PAUL STEINBRECHER & CO.,
7 So. Dearborn-st. Central 4985.

NEAR NORTH SIDE

A little 2 story bungalow; a fireplace, a winding stair; a quaint little slate paved, lamp lighted court. Quiet, far away as the suburbs and yet just ten blocks from the Loop. Or a studio with a balcony and ceiling so high it reaches the sky; or a small cozy studio. Some of these are furnished, all with fireplaces. No time spent commuting; always walk to your office; always home quickly at night with full evening before you.
COOK ESTATE,
161 E. Erie-st. Superior 2875.

2000 LINCOLN
PARK WEST

OPPOSITE LINCOLN PARK.
2-3-4-5 ROOMS, $50 UP.
New 16 story building; 24 hour elevator service; doorman.
Peter F. Reynolds, Lin. 3683.

Remarkably Low Rents.

Modern apts.; all transporation; el. refrig.
3 rms., door beds; 4425 Clifton-av...$25-$30
4 rms., attrac.; 806 Roscoe-st $35
4 rms., bargain; 1017 Ainslie-st......$32-$35
5 rms., attrac.; 4877 Kenmore-av $45
6 rms., very fine; 5059 Kenmore-av..$50-$65
6 rms., attrac.; 947 Lawrence-av.....$45-$50
6 rms., large; 932 Lakeside-pl $55
Op. for inspection. Seen Janitor in each bldg.

NEW BLDG., 3933-43 JANSSEN-AV. [1400½ west]—2-3-4-5 rms., bedrm. and in-a-dor; showers, tub; free ref.; lgt. rms.; $27.50-$45.
4846 Sheridan-rd., 6 rooms, 2 baths, $65.
854-56 George-st., 4-5 rms., $30-$35.
6 large, light rms., $42.50.
Paulina Manor Arms, 4211-21 N. Paulina-st.; beautiful 5 rm. apts., canvased walls, crystal fixtures, electric dishwasher; free refrigeration; $80. Longbeach 1658.

EXTRA LARGE.

2 ROOMS, $30.
4 ROOMS, $40.
5 ROOMS, $50.
4516 N. ASHLAND-AV.
Newly decorated. Immed. poss. Mgr. at bldg. or phone Rogers Park 8040.

5211 WAYNE-AV.—NEW.

Beau. 3½-4 rms.; canv. walls, firepl., tile bath, shwr., chrom. fixt., rollaway; gas, refr. included; low rent; quiet neighbd. Gentiles.

628-30 YORK-PL.

Between Clark and Broadway. 2000 N. 3½-4 rms., $32.50-$37.50. Some with sun parlor, electric refrig., steam heat, beautifully decorated. Agent on premises.

1201 CHASE, AT LAKE—CHOICE LG. 4 R. apt.; all outside rms.; rl. home; pri. bch.

1206-30 JARVIS, on lake; new bldg., 2½-3½-4-5 rms., $40 up. Also 3½ rm. lobby apts. Owner, Rogers Park 4825. Gentiles.

WE HAVE A COMPLETE LIST OF APARTments or houses on near north side and Lake View district. Ask for Mrs. Rankin. Paul Steinbecker & Co., Central 4985.

3½ Room Elevator Bldg.

Carpeted apt.; free light, gas, and refrig. 735 JUNIOR-TERRACE. $60.

3½-4 RMS., $35-$40; 1 MO. CONCESS.; EL. refrig.; decorated; 2 blks. Howard L. 1 blk. school. 7653 Bosworth. Rog. Pk. 0304.

848 GOLF-AV.—SECURE THE MOST FOR your money; fine new apts., $30 and up; best transp.; nr. the lake. See Mr. Moats.

2½ RM., REFRIG. FREE, $25; 5 RM., H. W. ht.; refg., $30. Ravens. surf., L. Edg. 6789.

6642-52 N. CLARK-ST.—2-3-4-5 RMS., $25 up. See agent on premises.

$30-$35—3½-4 RMS., S. W. COR. ROSEmont-Claremont. Agt. on prem. Rand. 3477.

1 BLK. LINCOLN PARK [2100 NORTH]. 3½ rms., $35; 4 rms., $40. 354 Garfield-av.

TO RENT—APARTMENTS.

NORTH.

General List.

PARK
EDGEWATER
6101 SHERIDAN-RD.

At the lake, a new 15-story building. 2½-4-5 rooms furnished and unfurnished—marvellous lake and boulevard views. All apartments fully carpeted, colored tile bath, chromium plated fixtures. Built-in showers in the larger apartments. Rentals upward from $65, which includes free light and refrigeration. Res. mgr. Rog. Park 4430.

5510
SHERIDAN ROAD

A quiet, refined atmosphere. 5, 6, 7 room apartments overlooking the lake. In the desirable Edgewater section. High ceilings, canvased walls, concealed radiation, and many other features. Breakfast nook. Recreation room for children. These apartments are real homes. Rog. Pk. 4430.

ROSS &
BROWNE
PALMOLIVE BLDG.
WHITEHALL 7373.

DISTINCTIVE
APARTMENTS

1420 Lake Shore-dr.
9-10 Rooms.
3000 Sheridan-rd.
5-6-7 Rooms.
3260 Lake Shore-dr.
6 Room Apartments.
535 Cornelia-av.
1½ Rooms for $40.

WIRTZ, HAYNIE
& EHRAT, INC.
3152 Sheridan-rd. Well. 3000

201
East
Delaware

A perfect location. One block to Drake hotel; bus at door.
3-4-5 rooms, $75 and up. Complete hotel service.
For further particulars phone Superior 1480.

AT BELMONT HARBOR.

3½-4 rms.; painted walls; el. refrig.; rollaway; ½ blk. w. Sheridan. 3159½ Hudson.

One, Two, and Three Rooms.

837 WOLFRAM-ST.

1½ rooms, $30; 2½ rooms with bedroom, $45. New bldg.; rent includes gas, light, refrig., elev. serv. and carpeted floors. North side's best buy. Agent at bldg., or call Graceland 5091.

ARGYLE BEACH APTS.

Distinctive elevator bldg.; 3-3½ beautiful rooms; large closets; in-a-dors; tile baths; arched openings; fireplaces; free gas; low rental. Very desirable location at lake.
901 ARGYLE. LONGBEACH 3220.

2-3 RMS., $30 UP.

4434-44 N. Damen-av. Free elec. refrig.; in-a-dor bed; beautiful decorating; 2 blocks to Ravenswood L sta. Agent on premises.
SCHOENLANK & KIRSCHNER, INC.,
1505 Morse-av. She. 8820.

UNUSUAL LOW RENTS.

Living room, bedroom, Pullman kitchenettes. All outside apts. New bldg.; good service; all transp. G. E. refrigeration.
1215 DIVERSEY-PKWY.

2 ROOMS AND KIT., $27.50.
3 ROOMS AND KIT., $37.50.

1 blk. to L and lake; free refrigeration. 1367 Greenleaf-av. Gentiles. Briargate 2745.

2 Rooms, Engl. Bsmt., $20.
3 Rooms, Corner Apt., $30.

5643 Ridge-av., cor. Magnolia, 1 blk. Bryn Mawr L sta. 2 inador beds in 3 rm. apt.

2½ ROOM APTS., $25.

5941 Greenview, cor. Thorndale; large, light rooms. Excellent transp. Elec. refrigeration. Manager on prem. Vetter. Longbeach 7146.

1618 JONQUIL-TERR.

Large outside 2-3 room apts., 2 in-a-dor beds; 1 block Howard L. See Janitor or call Rogers Park 3932.

2 ROOMS, $25 UP.

926 NEWPORT-AV.
Free gas, unit refrig. Agt. at bldg. or ph. COCHRAN & McCLUER CO. Rog. Park 8040.

536 GRANT-PL.

2 room kitchenette apt.; new bldg.; elec. refrigeration; dressing room, shower; best transportation. $27.50 up. Mohawk 3387.

Choicest Rogers Pk. Loc.

1 and 2 room kitchenette apts.; refrig.; low rent. 1102 Pratt-blvd. Rand. 2350.

846 AINSLIE-ST.—NR. NEW DRIVE; FIREproof bldg.; 2½ rms.; very light; $27.50 up; 3½ rms., splendid view, $35 up. Agent on premises. Tel. Ravenswood 8758.

FREE GAS AND REFRIG.

740 Wrightwood. 3 rooms. Tremendous reductions. Agent at 740 or call Ran. 6171.

FEW LOW PRICED LEFT.

Cor. 6 sty. outside kitchenette; elev.; refr., gas free; bus, car at door. 1157 Diversey.

2½-3½ RM. DINETTE — NEW CORNER bldg.; bedr.; free gas and refrig.; rollaway; red[uced] to $35; exc. trans. 748 Webster.

3 RM. APT.; FREE FRIGIDAIRE, LIGHT, gas; reasonable rent. 4441 N. Damon.

2½ RS. [BEDRM.]; EL. REF., TILE BTH.; blk. Add.-Lin. sta. Rav. L. 1837 Patterson.

BEAU. REMOD., LIGHT 3 RM.; STM. HT.; reas.; nr. Lin. pk., trans. 2204 Cleveland-av.

201 E. SUPERIOR—670 N. DEARBORN— 1-2 rm. mod. apts.; free gas, light, refrig.

2000 LINCOLN PK. WEST.—3 RMS., FURN. optional; sublease; very reas. Lin. 8088.

4 ROOMS—HEATED; H. W. HEAT. 2D floor, $25. 3818 N. Hermitage-av.

5739 N. RICHMOND, 2D, 5 LARGE, LGT. rooms, htd. pch., G. E. refr.; reas. rent.

3 ROOM, FRIGD., $27.50. NEAR SHERIdan-rd. Phone Spaulding 5754 appt.

German Workers Building Motor Roads

Workmen engaged in the building of the Frankfort-Mannheim section of the national Socialist motor road scheme quenching their thirst during a brief pause. [Acme Photo.]

TO RENT—APARTMENTS.

NORTH.

One, Two, and Three Rooms.

OCTOBER LEASING
INFLATION WILL MEAN
HIGHER RENT.
LEASE NOW AT NEW LOW RENTALS IN
1100 and 1140 N. La Salle.
1½, 2 and 2½ Room Apts.,
$40 UP.

FREE GAS, LIGHT AND REFRIG. Be sure to inspect our model apartment and inquire about our new budget plan which permits one to own a complete set of new furniture at cost, on a monthly payment basis. The cost of rent and furniture is less than rent elsewhere.
John T. Wheeler & Co.
LINCOLN 5900. DIVERSEY 5320.

1263 PRATT-BLVD.

2-3 ROOM APTS.,
$70 TO $90.

Distinctive room plan . . . appointments of appealing simplicity, yet with fine home smartness . . . carpeted floors . . . gas, light, and refrigeration included . . . abundance of closet space . . . a real time and work saving kitchen equipment. See Manager on premises. Briargate 0300.

5050
SHERIDAN ROAD
1-2-3 ROOMS, UNFURNISHED.

Carpeted floors, free gas, light and refrigeration; close to shopping, theater and schools; all transportation; one block to outer drive. Exceptionally desirable building.
RENTALS $35 TO $65.
SHERIDAN ROAD
5050

2-2½ ROOMS
SUPERIOR BUILDING
ELEVATOR

422 Melrose-st., near Lake Shore Drive. Kitchenettes, commissary, valet. Free refrigeration, light and gas. Very reasonable rates.
AGENT ON PREMISES.
A Forman Realty Trust
BUILDING.

910 Lawrence Apts.

1 BLOCK TO LAKE.
NEW 12 STORY BUILDING.
CHOICE 2½ RMS., $37.50 UP
Liv. rm., bedrm., efficient kitch., carpeted floors, light, gas, and refrig. free; roof garden and dining room; beautiful early American lobby; 24 hour desk service. Manager on premises. Longbeach 7823.

434 WELLINGTON.

1-2-3 bedrm. apts.; incl. light, gas, refrig.; carpeted floors; new 8 story building.

RENTS GREATLY REDUCED

Quiet residential bldg., just off the DRIVE. Selected tenants. Maid serv. avail. Bit. 1018.

415
FULLERTON-PKWY.

Opp. Lincoln Park.
2-2½-3 rooms, $55 up.
New 18 story bldg. Free gas and refrig.
PETER F. REYNOLDS. LINCOLN 1518.

3½ ROOMS, $35

3419 Elaine-pl., 1 block west of Broadway, between Roscoe and Cornelia. Free electric refrig. Newly decorated, nr. L, bus, and lake; 15 min. to loop, agent on premises. Enderlin Realty, Inc., 6311 N. Clark-st.

OVERLOOKING LAKE.

2-2½-3 RMS., $27.50 UP.
900-910 Winona-st. [5100 North], east of Sheridan; large, light rooms; fireplaces, elec. refrig., in-a-dor beds; priv. porches. Manager on prem. or Vetter. Longbeach 7146.

Four, Five, Six Rooms, and Larger.

6811-19 LAKEWOOD-AV.

4 rms., bedroom and rollaway; private rear porch; 1st, 2d, and 3d; $35.00 to $40.00. 5 rms., front of bldg., 1st, 3d, $55.00. Modern bldg.; tile bath, shower, canvas walls; 2 blks. to L sta., lake, and schools.
ROGERS PARK REALTY CO.,
1400 Morse-av. Rogers Park 7338.

½ Block Lincoln Park.

4 ROOMS, 1 BATH, $65.
Large, light rooms, convenient to bus, surface lines; electric refrig. Sup. 1855.
2309-19 COMMONWEALTH-AV.

Lake Shore-dr. 4 Rms., $65.

You can live on Lake Shore-dr. for as little as $65 per month; 4 rooms. Also a 5 room slightly higher. 3650 Lake Shore-dr., Mrs. Letts, Lake View 10057.

5 ROOMS, $35-$45.

Steam heat, elec. refrig., one blk. to bus, surf.; newly dec.; see Want Ad Wanda, the gal with the heart of gold, yowzah. And a second hand auto. C'mupen see me sometime.

6 ROOMS, 2 BATHS.

Lrg. rms.; ample closets; rear pch., yard; 1 blk. L and lake; low rent; immed. poss. 7000 SHERIDAN-RD. 1216 LUNT-AV.

850 N. WABASH-AV., 3D FL.
6 rooms .... Reasonable
PARKER & FINNEY, INC.,
38 S. Dearborn-st. Randolph 3081.

4640 CAMPBELL-AV.

5 rms., $45; 2d and 3d floor; new stoves, elec. refrig., newly decorated; Ravenswood L and surface. Agent on premises.

4 TO 8 ROOMS; ATTRACTIVE; NEW LOW rentals; excellent transport.; 20 minutes to loop, bus or surface; light and refrig. free; 24 hour elevator service. Call Lake View 0861. Mrs. Hippee.

6148 GREENVIEW.

4 rooms. All new and modern. Agent on premises or Randolph 6171.

1032 Loyola-av., 7 Rm. Apt.

4 bedrms., 2 baths, refrig.; 1st apt.; near lake; good transp.; rent reduced. Adults.

823 LAFAYETTE-PKWY.—5 LARGE RMS., sun porch; newly decorated; on quiet street, near lake, good transp.; $40. ARTHUR KRUGGEL CO. Longb. 5531.

4 LARGE FRONT RMS., $40.

Extra bed; refrig.; 1½ blks. to Howard L sta. Agent, Chambers, 1724 Jonquil-terr.

4 Rooms, Cor. Bldg., $32.50.

1447 Cornelia, cor. Greenview; FREE REFRIG.; L and bus; janitor. Longbeach 9820.

4½ RMS. (2 BEDRS.), $42.50.

Free refrig., gas. Agent at bldg. 6610 N. Ashland-av. Gentiles. Ph. Rog. Pk. 6360.

4-5-6 RMS., $55-$85; 951 FOSTER OR 5119 Sheridan; sun par., shwr., 2 baths, extra lav., bkcases.; 1 blk. Edge. Bch.; Gentile. Jan., cor. bsmt., 5133, or Lon. 6955.

6 LGE., LGT. RMS., 2D FLR., MODERN throughout. G. E. refrig. Decorate to suit. Reduced $55 to responsible tenant. 7546 Ellwood-av. Ind. 5832.

2718 LUNT-AV.—5 RMS.; NEWLY DECOR.; free refrig.; lge. pch. and yard; good trans.; price $37.50. Pens. 9755.

5405 WINTHROP—$50, 1ST APT., 6 RMS., enc. slp. pch.; refrig.; newly decorated; nr. L and lake; adults, ref. Edge. 2565.

5 NICE RMS., FURNACE HEAT, GOOD neighborhood and trans., very reason.; 2526 Ainslie. Longbeach 3379 for inspection.

OVERLOOKING LAKE, EXCLUSIVE DIStrict—6 rms., 2 baths; modern, new bldg. Mr. Raymond. Rogers Park 0458.

910 WELLINGTON—MODERN 4 R. APTS., large, airy; elec. refrig.; good shopping; trans. See Mr. Fabian on premises.

4811 IRVING—LARGE 4 ROOM APTS., 2 bedrooms; elec. refr.; free gas; exc. trans.; shopping; low rent. See Mrs. Harris.

ATTRACTIVE 4 ROOM APARTMENTS IN spacious court building; low rentals. 4623 N. Damen. Ravenswood 1054.

4 RMS.—1735 PRATT-BLVD.; NEW MOD. bldg.; el. dishwashers; free ref.; tile bath; nr. all trans.; very reas. State 0240.

6 LARGE, LIGHT RMS., 2 BATHS, BREAKfast rm., garage; sublease; concession. 6433 N. Washtenaw. Rog. Pk. 8076.

OVERLOOKING LAKE, E. OF SHERIDAN— 5-6 large, light rms., sun par., sleep. porch; refrig.; $50-$60. 841 Lafayette-pkwy.

5 ROOMS—$45—WESTERN-DEVON SECT.; near schools and shops; arch doorways; light, large rooms; new. dec. State 0240.

BEAUT. MODERN 2 FLAT—5-6 RMS., 2 GArages, 37½ ft. lot, at ½ cost. $2,000 will handle. Address N X 481, Tribune.

544 WELLINGTON-AV.—7 RMS., 2 BATHS; G. E. refr.; very reas. See jan. Gra. 2492.

6 LT. RMS.; HOT W. HT.; NEW. DEC.; gar.; $35; gd. trans. 1940 Warner. L.V. 3233.

$35—7 R.; STM.; NR. LIN. PK.; BIG BARG. Get plenty roomers here. Ph. Div. 6545.

REAL BARGAIN—6 LARGE ROOMS, $45; el. refrig.; move now. 947 Lawrence-av.

4-5 ROOMS—CORNER BLDG.; FRIGIDAIRE; $32-$38. 4701 Winthrop-av. L. V. 6480.

4-5 ROOMS AND BATH; STOVE HEAT. N. W. cor. Wilson-Clark; $15-$18. L.V. 6480.

MOD. 5 R. APT.—H. W. HT.; TILE BATH; gd. neigh. and trans.; $30. 2918 Mango.

5 LARGE, LIGHT RMS., STEAM, NEWLY decor., all transp. Bargain. 4220 Kenmore.

1037 IRVING PARK-BLVD.—6 RMS.; NEWly dec.; gar.; nr. L; $30 or best offer.

7 LIGHT RMS., STEAM, $45 AND CONC. Excel. transp. 1452 Addison-st.

TO RENT—APARTMENTS.

NORTH.

Four, Five, Six Rooms, and Larger.

Willoughby & Co.
3122 SHERIDAN-RD.
BITTERSWEET 1440.

325 FULLERTON.
10 rms., overlooking Lincoln pk.
305 FULLERTON-PKWY.
10 rms., 4 baths; reas. price.
323 FULLERTON-PKWY.
8 beautiful rms., 4th flr.
5741 KENMORE-AV.
8 rms. and 3 baths.
1411 N. STATE-ST.
8 rms., porch fireplace, $175.
3122 SHERIDAN-RD.
7 rms., 3 baths, fireplace.
2335 COMMONWEALTH.
4 and 6 rooms located in Lincoln Park near Francis Parker and Lincoln schools. Priced to rent from $75 to $125.
405 BRIAR-PL.
4 rms. Ideally located. $80.
GRANVILLE and SHERIDAN
Beautiful 12 room house, garage with apt. above. Priced to rent.
For Further information call our office or see representatives at the bldgs.

Enderlin Realty, Inc.
6311 N. CLARK-ST. ROG. PK. 8820.

4 ROOMS.
6513 Sacramento; elec. refrig. ....$30-$35
5860 Ridge, G. E. refrig.; lge. rooms.$32.50
6708 Lakewood; arch doors; elec. refrigeration $35.00

5 ROOMS.
607-09 Wellington; elec. refrig.; large rooms $40.00
6418 N. Albany; free gas and refrig.; modern; including garage $45.00

7 ROOMS.
Beautiful, modern building; apt. arranged on residential plan; servant's quarters separate; cedar closets; arched ceiling in gallery; canvas walls in attractively planned living room and dining room; all modern kitchen conveniences; wood burning fireplace; refrigeration FREE. See Mr. Wulbart on prem. or call Dearborn 7740.
6333 WINTHROP-AV.

73 E. ELM-ST.

Adjoining Lake Shore-dr. Attractive Rentals. 4-5 Rooms.
Hogan & Farwell, Inc.
664 N. Michigan. Whi. 4560.

707 Junior Terrace
8 Rooms, 3 Baths, Garage.

ONLY ONE APT. TO EACH FLOOR. 5TH AND 11TH FLOORS AVAILABLE. OVERLOOKING LAKE AND PARK.
Agent on Premises.

180 E. DELAWARE.

"In the Heart of the Streeterville Section."
Choice six room apartment, three tile baths; also a four room apartment, two tile baths; canvased and paneled walls; large rooms; ample closets; gas, light, refrig. included. Mr. Ryan Mgr. Whitehall 5100.

"NO FOOLING"—IT'S A BARGAIN— 701 Buena-av. 6 "scrumptious" rms., 3 bedrms., 2 all tile ba., shwr., rec. hall, firep., enc. pch.; but. pant.; G. E. elec.; new. dec.; nice neigh.; nr. lake, schl., church; gd. tran.; rent so low a mere bagatelle for this palatial home. See today or you will regret it. Biggest barg. in Chicago.

7631-33 BOSWORTH-AV.

6 rms., 2 baths, shower stall, 7 closets; low rent; nr. L, lake and schools.; beautifully decorated. Janitor on premises.
SCHOENLANK & KIRSCHNER, INC.,
1505 Morse-av. She. 8820.

SHORELEIGH APTS.

Really beautiful 4-6 room de luxe apts., 2 baths, natural fireplace; elevator service; choice building and location; $50-$125. 6334 Sheridan-rd. Longbeach 8833.

6 RMS.—BEST EDGEWATER SECTION; 2 apt. bldg.; quiet street; front and rear porches; hot water heat; G. E. refrig.; new stove; gar., billiard rm. and table in base.; very reas.; all trans. Might consider special rate to reliable tenant who can handle some maintenance duties. Call Edge. 7104.

6 ROOMS, 3 BATHS.

In a high grade elevator, fireproof building; moderate rental.
609 STRATFORD-PL.

4906 SHERIDAN-RD.

High grade 6 room, 2 bath apt.; 15x24 ft. living room, sun parlor; near lake; best trans.; very reasonable. Longbeach 8833.

1218 CARMEN-AV.

5 lovely rooms, glazed rear porch; newly decorated; electric refrigeration. $40; L and surface. Longbeach 8833.

700 IRVING PARK-BLVD.

½ BLOCK FROM LAKE.
6 rooms, 2 baths, $78 up; distinctive home; private playground. Lake View 6480.

5140 GLENWOOD-AV. — 1ST AND 2D floors, 4 rooms; elec. refrig $40
PARKER & FINNEY, INC.,
38 S. Dearborn-st. Randolph 3081.

1904 TOUHY-AV., 1ST FLR.—4 RMS.; free refrig.; tile bath $40
PARKER & FINNEY, INC.,
38 S. Dearborn-st. Randolph 3081.

REAL RENTAL BARGAIN.

6 rooms, double plumbing, refrigeration. Bargain at $50. Will decorate to suit. 5676 Ridge-av. See today. Agent on prem.

5 ROOMS, CORNER, $45.

2116 Giddings-st., near Damen; steam, car. L trans. FREE REFRIG. Bensen. Long. 9820.

6 ROOMS, 2 TILE BATHS.

Canvassed walls, brkfst. rm., scr. porch. Nr. Howard, 2d apt. 7449 N. Hoyne-av. Shel. 0923.

VERY DESIRABLE 4 AND 6 RM. APTS. Stove, furnace, or steam heat. Some with refrig. Near good transportation. R. J. Schweitzer. 8800 N. Western-av.

5-6 Mod. R., refr., $45-$47.50

Beautifully decor.; shower, glazed porch, arched doors, cabinet radiators. Edge. 7320.

4 ROOMS, REFRIG., $27.50.

Steam heat; beautifully decorated. 1130 WINONA. Agent on premises.

5 ROOMS, $42.50.

4148 Clarendon-av. Beau. corner apt.; 1 block from lake; free refrig. Well. 3460.

5359 KENMORE, 5 RMS., $40 UP. 5301 Kenmore, cor. Berwyn., 5 rms., $47.50 up; 5250 Winthrop, cor. Berwyn, 5 rms., $42.50 up; refr., nr. schl., bus, L. See jan. in bddg.

4880 KENMORE-AV.—6 ROOMS, 2 BATHS; very light corner apt. Ask for special rate. H. W. CROXTON & CO. 4723 Broadway.

MOD. BRICK FLATS, 4, 5, AND 7 RMS., stove ht.; 1200-16 Webster; 2212 Racine. 4 rms., $12; 5 rms., $16; 7 rms., $18.

5415 CAMPBELL-AV.—5 ROOMS, $47.50; attr. lg. glzd. pch.; bkcases., refrig.; blk. surf.; also gar. Gentiles. Longbeach 6955.

NEW BLDG.—5½ RS., REDUCED RENTAL, canv. walls, tile bath, free ref.; all trans. Gentiles. 7078 Hilldale, corner Estes.

2208 ROSEMONT—4-5 LRG. RMS., $32-$45. Refr., shower; nr. schls.; blk. to surf. Gentiles. See jan., 6300 Leavitt, or Long. 6955.

4 LGE., LIGHT ROOMS; HEATED; $30; 1 blk. to L; in-a-dor bed; screened porch; S. W. cor. Eastwood and Sacramento.

$45 WAS $125, 5 LIGHT RMS., SUN PAR., slp. pch., elec. refrig., nr. Senn High; gd. trans. 1319 Early-av. [5800 N.]

ATTR. 6 RMS., 2 BATHS SUN PAR., FACing lake; reas. Agt. on prem. Sat. and Sun. 7730 Eastlake-terr. Harrison 3617.

OVERLOOKING LAKE—CORNER 6 ROOM apt.; attr. 5 rooms, 2 baths; sun par.; nr. L, bus. 1330 Birchwood. Rog. Pk. 0541.

6 SUNNY RMS., 2D, 3D APT.; STEAM; refrig.; porch; yard; $45. One blk. Clark-Diversey, Lincoln park. Buckingham 6631.

NEAR LAKE—4-5 ROOMS; ALSO ENGL. bsmt., new bldg. lge. closets; crystal fixt. all trans., schools. 5903 Winthrop. Owner.

647 GRACE, AT THE LAKE—5 R., $53-$58. Tile bath, shower. Lake View 6480.

1000 DAKIN-ST.—AT SHERIDAN; L EXP. 4-5 rooms, $32-$38. Lake View 6480.

901 EDGECOMB-PL. [4000 N. AT B'WAY] —Cor. bldg.; Frigid.; 5 rms. L. V. 6480.

3516 BROADWAY—4-5 ROOMS, $28-$35. Steam heat. Lake View 6480.

3917 ROKEBY NR. SHERIDAN—4 RMS., $35; 5 rms., $43; elec. ref. L. V. 6480.

4 MOD. RMS., STM. HEAT, G. E. REFRIG. $30-$35; all trans. 912 Lakeside [4750 N.].

646 BARRY-AV.—4-5 RM., FRONT APTS.; steam heat, refrig., good transp.; reas.

7 RMS.—320 BELDEN—¼ BLOCK TO LINC. Pk. Reas. Linc. 3633.

EXC. ATTRACT. 5 RM.; FURNACE. BARG. 5011 N. Hermitage-av. Rav. 3328.

6 RM., $35; NEW. DEC.; H. W. HTD.; LGE. yd.; nr. schl. 1413 Sherwood-ter. Wel. 0936.

4 LIGHT AIRY RMS.—EX. TRANS., NEAR schls.; very reas. Gentiles. 1445 Lunt-av.

7 RM. APT., 2 BATHS, AT 438 BRIARpl.; was $200, now $75 mo. Rav. 1384.

6 LG. LT. R.—TILE BTH.; REFR.; LINO. 7 clos.; $60. 2213 Highland-av. Bri. 4731.

5 RMS., $30; NEW. DEC.; STEAM HT.; janitor service. 802 Buckingham-pl.

TO RENT—APARTMENTS.

NORTH.

Four, Five, Six Rooms, and Larger.

APARTMENT
BARGAINS
[IMMEDIATE OCCUPANCY.]

4 ROOMS, $27.50 UP.
2941-43 IRVING PARK-BLVD.
Modern Apartments, Built-in Tubs, Rollaway beds, Good Transp. Near Schools, Shopping District.

4 ROOMS, $35.
4710 KASSON-AV. [CORNER LOWELL.]
Corner Apt., Modern, Well Kept Bldg. Elec. Refrig. Light, Airy Rooms.

3½-4-5 ROOMS, $32.50 UP.
2819-21 ROSEMONT.
6257-59 N. MOZART.
All Outside Apts. Ideal for Children. New Refrig., Showers, built-in China Compartments. Ample Closet Space. Five Rooms Have 2 Bedrooms and Breakfast Nook. Nr. all Conveniences. Agent at Building.

LONG-KOGEN
ASSOCIATES
6951 N. CLARK. ROG. PK. 6500.

Marshall Field
Garden
Apartment
Homes

ALL RENTS REDUCED!
4 rooms now only $37-$40 month.
5 rooms now only $45-$50 month.
6 rooms now only $55-$63 month.
[2 Baths.]
Maintain your living standards; reduce your rent. Beautiful apartment homes. 8 minutes from loop, amidst flowered gardens. FINEST PRIVATE SCHOOL FOR YOUR CHILDREN. Supervised playgrounds, playrooms and adult recreational center. Selected tenancy assures good neighbors. Call now. Renting office, 411 Blackhawk-st. Open daily 9 to 6, Sunday 2 to 5, evenings by appt. Ph. Lincoln 2122. WRITE FOR ILLUSTRATED BOOKLET.

THE FARCROFT
1337 FARGO-AV.

The unusual in a desirable 4 or 5 room apartment home; reasonable rentals; FREE gas, light and refrigeration; elevator service; 24 hour switchboard and desk service; tile baths and showers; best of transportation; see manager on premises or call Dearborn 7740, 69 W. Washington. Central Rental Service.

1448 LAKE SHORE-DR.

CHICAGO'S MOST EXCLUSIVE APARTMENT BUILDING.
1 4-ROOM APT $160
1 7-ROOM APT $225
1 7-ROOM APT $250
1 8-ROOM APT $375
SEE JANITOR ON PREMISES OR
JOHN T. WHEELER & CO.,
221 N. LA SALLE-ST. FRANK. 1424.

Choice North Side Bargains

Near the lake. Best trans., electric refrig., large, light rooms.
6100 Winthrop—4 rms. $30
1331 Addison-st.—4 rms. $30
1424 Winona—6 rms., 2 bath., sun par. garage, extra fine .... $6[illegible]
ARTHUR KRUGGEL & CO. Longb. 5531.

Lawn, Trees, Sunlight.

At 2453 Orchard-st., you may enjoy them without sacrificing distance from the loop. 1½ blocks west of Clark-st. and 1 block north of Fullerton.
5-6 Rms. from $65. Sup. 1855.

510-34 Addison-st.
Sheridan Addison Apts
PHONE LAKE VIEW 5848.
4601 BROADWAY, AT WILSON.

5 RMS., $35 AND $37.50.

Frigidaire; newly decorated. See Supt. at bldg., Apt. 25, or call Har. 8191.

5 AND 6 ROOMS.

Sunny, outside exposure; close to all transportation; block from Edgewater Beach. 5401 WINTHROP-AV. See janitor or phone Longbeach 2133.

59 E. CHICAGO-AV., 2D FL.—4 RMS., ST. ht., h. w., el. lt., el. refrig.; suit. for bus. and liv. qtrs.; reas. rent. 541 N. Michigan-av., Apt. G, $32.50, 3 rm. kitch.; immed. poss. See jan. on prem., or MURRAY WOLBACH, 105 S. Dearborn. Ran. 2333.

LARGE 4 RMS., $45-$50.

Free refrig., gas; 1 blk. to Chase-av. beach and lake. Agent, 7235½ Sheridan-rd. Ph. Sheld. 8984.

NEAR LAKE AND LOY. "L."

1325 North Shore-av.; 3-4 rms., $30 up. large, light rms. See agt. on prem. or call Shel. 5115.

4826 N. HERMITAGE.

3½-4 RMS.—delightful neighborhood; close to schools, churches, shopping center. SEE MGR. AT BLDG.

LINCOLN PARK DISTRICT

6 all light, mod. rms.; refrig., stm.; all trans.; reas. See this. 2003 Howe-st., cor. Center.

4700 N. WINCHESTER-AV.—1ST. FLR. 5 rooms and sun parlor .... $4[illegible]
PARKER & FINNEY, INC.,
38 S. Dearborn-st. Randolph 3081.

6 RMS., 2 BATHS.

Mod.; lg., light rms. and closets; swimming pool, hand ball court, ping pong rms.; adj. park. Furnished if desired. Shel. 3728.

Prettiest Bldg. on Pratt-Bvd

4-5 rm. apts.; near transp., schools, etc. The price will surprise you. 1651 Pratt-blvd.

5-6 ROOMS, $45-$50.

656-8 Buckingham-pl., nr. Bdwy.; 6 apt. bldg.; like new; large porch. Agt. premises.

NORTHWEST.

General List.

Best Albany Park Apts.

At low rentals, good locations.
4901 KIMBALL, corner Ainslie.
3-4 Room Apts., $30 up.
ALSO:
5-6 Rooms, Sun Parlor,
Elec. Refrigeration: $37.50 and up.
3607 LELAND-AV., cor. Central Park.
Agent on Premises, or call
ARTHUR KRUGGEL & CO., Longb. 5531.

ATTRACTIVE APTS.

2-3-4-5 rooms; newly decorated; free refrigeration; residential district, $28 up. A. J. Schorsch & Co., 6059 Irving Park-blvd.

5421-27 MONTROSE-AV.

2½ rs., $27. Free gas, elec. refr. 4 rs., $40. Gd. tr. See Mrs. Smesseart, or Pen. 8610.

LARGE 3½ RM. APT.—MODERN; REAS. rental; excel. neighborhood; all trans.; 1 blk. C. & N. W. 3801 Addison. Indep. 1035.

One, Two, and Three Rooms.

Opposite Park—2-3 Rooms.

3935 Diversey; high class apts.; shwr.; rollaway bed; free gas, refrig.; attr. dec.; reas.

3½ RMS., $27.50; ELEC. REFRIG.; ROLLaway; stm., surf., bus trans.; cor. bldg. Beesley, 4219 Irving Pk.-blvd. Pens. 2726.

2½ FRONT R. APT.; STM. HEAT, TILE bath, $20 mo. 3420 Irving Park-blvd.

Four, Five, Six Rooms, and Larger.

3934 N. FRANCISCO—4 RMS.; STOVES furn. and part furniture; newly dec.; $20.

MOD. 5 RMS., INCL. PCH.; H. W. HT.; GD. tran.; $22 mo. 5833 Peterson. Ave. 5519.

3221 N. KILDARE—4 LARGE RMS.; NEWly decor.; G. E. refrig.; $35 or best offer.

CRAWFORD, N., 4917—MOD. APT., 5 RS., 3 closets; steam ht.; elec. refrig.; $35.

4 LARGE RMS.; HOT WATER HEAT; 2 large porches; $20. 3553 McLean-av., 1st.

5 OR 6 RM. STOVE HT., $25 INC. GAR.; furn. ht., $30; inc. gar., gd. tr. 4926 Barry.

4 MOD. ROOMS STM. HEAT, NEWLY DEC., Frigid.; $25. 4912 N. Kedzie. See janitor.

5 RMS.; SLP. PCH.; G. E. REFRIG.; GAR.; L. surf.; reas. 4811 N. St. Louis-av.

STEAM HT., 6 RMS., $30; 1 RM., GAS and lt. free, $12; nr. L. 3142 W. North-av.

5 LARGE, LIGHT RMS., HEATED; GOOD trans., gar., $40. 4533 Schubert. Pen. 5809.

5 MOD RMS.; NEW. DEC.; H. W. HT.; SUN par.; firep.; incl. pch.; rea. 1520 N. Kildare.

MANSFIELD-AV., 4941—4 LG. RMS.; ENCL. pch.; free refrig.; reduc. rent. Pens. 9755.

1702 N. CRAWFORD—6 ROOMS; FURNACE heat; near transportation; $20.

5 RS., NEW. DEC., MOD., H. W. HT.; VERY reas.; nr. school, trans. 5418 Melrose. 2d.

$27.50, 4 RMS., STM. HT., FRIGID., DEC. 4408 N. Long, cor. Montrose. Euclid 955.

5135 N. LE CLAIRE—5 LARGE RMS., GAR., Frig., R. R. tr., nr. Foster-Elston, $42.50.

4200 N. SAWYER—COR. 5 LGE., BEAU., lgt. rms.; free refrig.; gd. tran.; conc.; reas.

MOD. 5 RM. APT., ENCLSD. PCH., H. W. ht., 1st fl. $20. 2824 N. Fairfield.

5 ROOMS, NEWLY DECORATED; GOOD trans.; heat furn.; $30. 2340 N. Tripp.

5 ROOMS, HOT WATER HEAT, DEC. throughout, $25. 1944 N. Albany.

FURN. APT. IN BUNG.; 6 RMS., BREAKF. nook; hot w. ht., gas, elec., gar. Pens. 5483.

[Continued on following page.]

TO RENT—APARTMENTS.

(Continued from preceding page.)

NORTHWEST.

Four, Five, Six Rooms, and Larger.

4257 N. MOZART-ST.

4 outside rooms; elec. refrig., shower. Reasonable rent $32.50

2839 WARSAW-AV.

5 modern rooms; steam heat, glazed in porch, garage $30.00

R. M. O'BRIEN & CO.,
69 W. Washington. Rand. 3062.

5 LARGE ROOMS, $39

Beau. bldg. FREE REFRIG., showers; will decorate to suit; nr. parks, schools, transp.; garage available.
5055 WAVELAND-AV.
SEE MANAGER IN BLDG.

ATTRACTIVE

5 room apartment in 2 flat. Conveniently located. Moderately priced, with garage. 5035 Nevada-st.

4 ROOMS, $32.50.

3542-46 WILSON-AV. N. W. Cor. Drake-av. Front apts.; large, light rooms. Elect. refrig.; good transportation. HORWICH & ZEIDMAN, 3954 ROOSEVELT.

2455 LOGAN-BLVD.

4 rms., $40; 1st and 2d floor; newly dec.; G. E. refrig.; close to schools, shopping dist. Steam, surf, bus transp. Agent on premises.

UNUSUAL 5 RM. APT.

Sun parlor, sleep. porch, refrig.; new recessed tub, shower; all trans.; gar. Sacrifice, $50. 4642 N. Drake-av. Keystone 9867.

4714 BYRON-ST.

Five large, beautiful rooms; very modern, light and cheerful; electric refrigeration; new building, $50. Longbeach 8833.

BARG. IN QUALITY APT.

6 rms., 3 exposures, new elec. refrig.; recessed tub, shower; newly decorated; sacrifice, $50. 3625 N. Keeler-av. Keystone 9867.

Reduced—Was $110—Now $45

5 rms., glazed porch. New stove, new elec. refrig., L. 4522 N. Sawyer. Keys. 2703.

4731-9 N. CENTRAL PARK.

4 large, light rooms; G. E. refrigeration. Good transportation and shopping. HORWICH & ZEIDMAN, 3954 ROOSEVELT.

4 RMS. AND IN-A-DOR.

Steam ht., all light rms., Frigid., free gas. 3648 Belle Plaine-av. Agent on premises.

5 OR 6 RMS.—ELEC. REFRIG.; IN IRVING Park; near steam and surf. trans.; also schools, churches, shop. dist.; $35 to $60. Beesley, 4219 Irving Pk.-blvd. Pens. 2726.

3D FLOOR—4 BEAUTIFUL, LIGHT ROOMS. Kraftex walls, arched doorways; tile bath, shower; rollaway bed; porch. Keystone 1443. Apply C. Miller 4303 N. Francisco.

5½ RM. COR. APT., $37.50.

Newly dec.; large, light rms.; elec. ref.; priv. porch, 3952 Waveland-av. Key. 1752.

4101 N. MOZART-ST.—5 RMS. STEAM heated; inador bed, tile bathrm., htd. sleeping porch, elec. refrig.—2d fl. $45.

3816 N. KOSTNER-AV.—6 LT., LRG. MOD. rms.; sun prl.; slp. pch.; refrg.; nr. schl., shop. dist.; exc tr; very reas Arm. 3990.

?-4 ROOMS—MODERN; FRIGIDAIRE; OPposite park; 1 blk. from all transportation. 1530 N. KEDZIE.

6 LGT. RMS., SUN PAR., STM. HT., ELEC. refrig., lge. rear porch, excel. trans.; reas. 2548 Logan-blvd. Humb. 0324.

4 RMS., $23.50 UP; 5 RMS., $32.50 UP. New building, stm., electric refrig. 4602 N. Monticello. Phone Nevada 5525.

6 RMS., SLPG. PCH., MODERN, REFRIG., tile bath, shower; red. rent; exc. trans. 5357 Montrose-av., 2d fl. Pensacola 1100.

4351 W. POTOMAC—5 LIGHT, AIRY RMS., all mod., ht. w. heat furnished, $30.

$20—MOD. NEW DECOR.; STOVE HEAT; 5 rms.; ex. transp. 900 N. Karlov, 2d.

5055 BARRY—5 OR 6 LARGE RMS.; WILL decor.; ht. w. ht., gar. included, $35.

$25—5 RMS., HTD., ENCL. PCH., NR. N. W. sta. Pal. 1538. 5520 N. Marmora-av.

4 RMS., HEATED; WITH GARAGE; REAS. 3435 N. Kilpatrick-av.

4-5 RMS.; LARGE, LIGHT, NEWLY DEC. Stm. Good trans. $27. 1947 N. Kildare.

4838 STRONG-ST., NR. LAWR.—5 LGE. rms., slp. pch.; refrig.; htd.; $35. Pal.7538

FIVE ROOM APT., HOT WATED HEAT. reasonable. 5145 School-st. Palisade 3551.

4 RMS., NEWLY DEC., ELEC. REFR., INC. porch; good trans. 3452 N. Avers.

WEST.

One, Two, and Three Rooms.

422-38 N. WALLER-AV.

2-3 Rm. Apts., $25 and $30.

Light, newly decorated apts., near shopping centers; all trans. Br. new elec. refrig.

$25 AND UP.

N. W. cor. Hamlin-av. and Jackson-blvd. 1-2-3 rm. kitnt. and dinette apts. Gas, elec. refr. incl.; oil ht.; no dirt. Agent on prem.

WHY PAY MORE? 3 RM. APT., $15-$17.50. New. dec., stm. ht. 2518 Washington-blvd.

5601 WEST END—2 AND 3 RMS., $35 UP. Furnished and unfurn. Agent on premises.

$10—3 RM. APTS., PRIV. BATH, HARDwood flrs. Agent on prem. 2746 Madison.

Four, Five, Six Rooms, and Larger.

4 ROOM APT., $25

1546-48 N. Central-av.

Modern bldg., stm. ht., large, light rooms; excellent shopping district, schools and transportation. Decorate to suit. See Janitor at Bldg. or Dearborn 7963. See party in apt.

4 RMS., $40; 5 RMS., $60.

Tiffany halls and liv. rm. flrs. like new; lge. bedrm., closet space, tile bath and shwr., el. refrig., 2 blks. to "L" bus at door.

336-54 AUSTIN-BLVD.

F. A. Hill & Co., 1107 South-blvd. Aus. 0131.

3825 W. CONGRESS-ST. 3-2—4 ROOMS. Electric refrigeration $30.00

PARKER & FINNEY, INC.,

83 S. Dearborn-st. 3237 W. Madison-st.

MOD. 5 RM. APT., WITH GAR.; L STA. only 2 blks. Only $32.50. You may act as owner for part of rent. Phone Mansfield 8086.

IDEAL FLAT—5 LG. RMS., 2 PRIV. PCHS., fac. Garf. Pk. beau. golf links; ideal, restful view; all mod. convs.; comb. bath; stm. ht.; rl. hm.; low rt.; bus, L. sur. 1 bl. 3649 5th-av.

4050 WEST END.

4-5 room. Tremendous reduction. Agent on premises or Randolph 6171.

4 ROOM BARGAIN.

3460 W. Jackson, 1st; sun par., free refrig. No reas. offer refused. Div. 9500.

WEST END-AV., 4055—4 NEW. DEC. 6 RM. apts.; oil ht.; $21-$25; htd., $33-$35; nr. St. Mel's church. Van Buren 0114.

322-4 S. HAMLIN-AV.—OPP. GARF. PARK golf links; beau, light, 4-5 rm. apts., formerly $75-$85, now $35-$40. Apply janitor.

146-52 N. ASHLAND—8 RMS., ALL ON hall; hot, cold water every rm.; $40; ½ blk. from "L" and surface lines.

4408 WASHINGTON-BL.—5 LARGE RMS. and slpg. porch; refrig.; light, bright rms. Bargain. J. F. Butler & Co., 22 S. Crawford.

1238 S. TROY-ST.—5-6 RMS.; FURN. HT.; $25. Agt. on prem. 12 to 4. Kenny Bros., 740 W. Washington. Hay. 2700.

4456 WASHINGTON AND 4439 JACKSON—5 rm. apts., mech. refrig. Monroe 2120.

$35—IN AUSTIN; 4 RM. APT.; FREE REfrig., shower; all trans. Ph. Euclid 9897.

SUBLEASE—BARGAIN; 5 RM. APT.; SUN parlor; gd. loc. Address J 548, Tribune.

2817 WASHINGTON-BLVD.—7 RMS., HOT water heat. $30-$35 per month.

VERY CHEAP—BEAU. 5 RMS., STM., JAN., shopping, schls. 823 N. Long-av. Aus. 4060

4 MODERN RMS.; FREE REFRIG.; VERY reas. 612 N. Spaulding. Agt. on premises.

4-5-6-7 RMS.; MODERN; ST. HT.; NEWLY dec.; $20 mo. up. Kenny Bros., Hay. 2700.

ATTRACTIVE 5 ROOMS, 1ST FLR.; GAS heat; reas. rent 1345 N. Austin-blvd.

TO RENT—APARTMENTS—SUBURBAN.

NORTH.

Evanston—19 minutes to loop.

1456 OAK-AV.

The Churchview Apts.

5 and 6 rooms, 1 and 2 baths, $85 to $100. New building with latest appointments, including wood burning fireplaces. Your inspection invited.

BAIRD & WARNER,
522 DAVIS-ST. HOLLYCOURT 1855.

MICHIGAN-LEE BLDG.

940-50 Michigan-av., 1 block lake; 4-5-6-7 rooms; beautiful apts; 2 baths; natural fireplace; free gas and refrig.; desirable building and location; economy rentals.
JOHN C. BOWERS & CO.
4642 Broadway. Longbeach 8833.

1317-19 BRUMMEL-ST.

Close to L, surf. lines and schools; 5 lgt., lge., beaut. outside rms.; slp. pch.; tile bath; refrig.; new bldg.; reas. Davis 2307.

4 ROOMS, REBA-PL., $40; NEW BLDG.; large rms. and closets; in-a-dor; free refr.; canvs. walls; garage in bldg. State 0240.

8 ROOMS, 3 BATHS—Large rms., elec. elev., private gar. 1426 Chicago-av. Agt. on prem. Greenl. 9412-8996.

COMP. LIST OF HOMES, APTS. SMART & GOLEE, 1564 Sherman-av. Rog. Pk. 0272.

WEST.

Berwyn—17 minutes to loop.

$32.50—3½ RM. MODERN APT.; STEAM ht.; elec. refrig.; near L. 1917 S. Grove.

$32.50—3½ RM. MODERN APT. ELEC. refrig.; nr. L. 2203 S. Ridgeland-av.

TO RENT—APARTMENTS—SUBURBAN.

WEST.

Cicero—15 minutes to loop.

LGE., LGT. 6 RM. AND 4 RM. FLATS; glazed pch.; 2d fl.; h. w. heat; excel. tran. Newly dec.; gar. included; $45-$30. Key at 2609 S. Ridgeland-av. Phone Berwyn 3391.

Riverside—19 minutes to loop.

$35-$45; UNFURN. OR FURN.; 4 RM. MOD. apt. 119 Forest-av., Riverside; nr. trans.

Oak Park—16 minutes to loop.

4 Oak Park Specials

EVERY ONE A BARGAIN IN PRICE AND IN QUALITY.

Sit by Your Fireside.

5 rms., $55. An English type building, very homey, and one of Oak Park's greatest values. REAL wood burning fireplace, so cheery after day's work is done Arch doors, ivory trim, large closets, unique layout, elec. refrig., in-a-dor. Beaut. park view and near famous churches, "Y," clubs, and 3 kinds of trans. [One apt. furnished.]
815-21 LAKE-ST.

The Features Women Like.

2½-3½-4 rms., from $27.50. Quiet and pretty, yet only a step to the shops. So handy in cold, rainy weather. You'll enjoy, too, that sunny bay-front living rm., the new style dining rm. with its chair rail, bedrm. with 2 closets, and the colonial side lights. Arch doors, full spring in-a-dor, 3 exposures, G. E. refrig.
441 S. KENILWORTH.

The Swanky Drop Ceiling.

5-6 rms., $40 up. Five rms. that have so many alluring possibilities for the woman with a little creative ability. Entirely separate treatments possible in liv. rm., din. rm., and bedrms. Fireplace, casement windows in liv. rm. Six windows in din. rm. Unique rec. hall. Incinerator in kitch. Elec. refrig. Plenty of closets. [2 baths in 6s.] Steam and "L" trans.
715 WASHINGTON-BLVD.

A Price Surprise.

4-5 rms., from $35—without any lowering of quality. Well arranged rms. Sun parlors or screened porches, in-a-dor bed. Lge., airy rms. Handy kitchen, equipped with famous G. E. refrig. Children can reach all schls. easily; close to churches, stores, etc.
508 W. MADISON-ST.

REPRESENTATIVES AT ALL BLDGS.

Geo. R. Hemingway

1026 North-blvd. Euc. 3400.

THE LARGEST APARTM'TS

you have ever walked into. And at these amazing prices.

4-5 Rms., $37.50 to $50.

Large selection of arrangements. 4 bldgs., mod., bath and shwr., in-a-dor beds. FREE elec. refrig. Newly decorated. Agt. on premises.

237 WASHINGTON-BLVD.

Most Convenient Location in Oak Park.

3-4-5 ROOMS FROM $35.
1½ blks. from L. R. R. sta., grammar and high schools; some glazed porches; big light rooms; large closets; new Majestic refrig.; decorate to suit.
418-26 LAKE-ST. EUCLID 3900.
F. A. Hill & Co., 1107 South-blvd. Aus. 0131.

1022 N. AUSTIN-BLVD.

4 rm. apts., $35; very large rooms and light; cross ventilation; elec. refrig., shwrs. See manager on prem. Available Oct. 1st.

Special Bargain—4-5 Rooms.

Lge. sunpl.; open firepl.; glzd. pch.; inador beds. 643 Ontario-st., Oak Pk. Col. 1422.

TO RENT—FURNISHED APARTMENTS.

(See Also Hotels and Apartment Hotels.)

SOUTH.

NEWLY FURNISHED

NEVER USED BEFORE.

4 ROOMS, $43 AND UP.

Roomy and beautiful. In UNFURNISHED splendidly maintained building. Gas, light, refrig. Excellent location. Agent on premises. Desirable tenants wanted. Long leases. 6231 Drexel-av.

BUS. OR PROF. WOMEN—NEVER BEFORE has any one offered such tastily furnished 1 rm. apts. with connecting bath; as in the TUDOR, 260 W. 66th-st., at the greatly reduced price of $15-$20 per mo. A delightful place to live where the gracious charm of home life prevails; 1 blk. to R. I., surf., church; cafe in bldg., serving choicest foods at reasonable prices. See Betty Gross. 6564 Yale-av. Normal 0747.

LOUISE MANOR APTS.

1318 HYDE PARK-BLVD.

Large 2-3 rooms—Furnished. Daily Maid service, tile baths, unusual closet space. Best transportation. Refined atmosphere. Reasonable rates. Phone DREXEL 6784.

5514 BLACKSTONE-AV.

BLACKSTONE MANSIONS.
Reduced rents. Never before an opportunity like this. Never again will such low rates prevail for beautifully furnished 1-2-3 room spacious kitnt. apts.; complete hotel service; close to all modes of transp.; apts. are going fast. Act quickly.

IMMEDIATE POSSESSION.

$40. 1-2-3 RMS. $60.
5493 CORNELL. 5200 HARPER.
7106 EUCLID.
Attract. furn. lge., airy rms., spacious closets. 1 blk., surface bus, I. C. transp.
RALPH H. WOODLEY.
1638 E. 55th-st. Open eves. Hyde Pk. 2187.

YALE MANOR.

Beau. furn. 1-2 rms.; elevator, free light, gas, Frigidaire, linens, and maid service. Rock Island, elevated, bus and surface.
6616 YALE-AV. ENGLEWOOD 7900.

4 ROOMS.

FURNISHED OR UNFURNISHED. LARGE, LIGHT RMS., ELEC. REFRIG. GOOD TRANSP. REASONABLE RENTAL. 2337-45 E. 72D-ST.

NORWOOD HOTEL APTS.

1-2-3 RM. FURN. APTS. LOWEST PRICES. New bldg.; 1 blk. all tr.; lge., beau. furn. rms.; free gas, elec. refr.; full hotel serv.; din. rm. 64th and Normal-blvd. Engle. 3700.

HYDE PARK.

My large 2 room apt., beaut. furn. and completely equipt., elec. refr., lge. closets, in modern bldg., providing daily maid serv. Ask for housekeeper at 5230 Blackstone-av.

KINGSTON APTS.

Near lake; I. C., 20 min. loop; attrac. beaut. furn. 1-2-2½-3 rms., elec. refrig., maid serv.; reasonable. 7515 Kingston. S. Sh. 1030.

TO DESIRABLE TENANTS.

Special offer, attractively furn. bedrm. apts., 2½-3½-4 rms., 9 min. to loop. See manager, 5235 Woodlawn-av. 1309 E. 53d.

LUELLA APTS.

3 rm. attrac. apts.; furn.; free gas, light, refrig.; I. C. trans.; $45 and up. Manager on premises daily. 7309 Luella-av. Sag. 2742

3 ROOMS, $35.

8150 DOBSON-AV.
½ blk. to I. C. sta.; free refrig., shower, etc. Apt. open for inspection.

1½ and 3 Rooms—New Bldg.

8207 ELLIS-AV.
1 block to I. C. sta., beau. furn., tile bath, canvas walls, etc. Apts. open for inspect.

5317 KIMBARK-AV.

1-2-3-4 rm. furn. apts.; rent reas. Especially arranged to accom. groups young people, also families. Hotel service. See jan.

6926 OGLESBY-AV.

4 rms., completely furn.; gas, light and refrig. free; new, decorated. Hyde Pk. 4298.

2 OR 3 ROOM APT., COMPLETELY FURnished. Free light, gas, refrig. Excel. trans. Reas. rent. See Mgr., 3911 Ellis-av.

7 RM. APT., OWNER'S HOME; COMPLETEly furn.; 4 bedrms.; G. E. refr.; 2 bl. I.C. exp., lake; ready for occupcy. Kenwd. 2100.

3-4 RM. FURN. APTS., PRI. BATH, GAS. lights, incl., $35; also 1-2 rm. kit. apts.; run. water. 6116 Kenwood. Midway 3743.

LIGHT 4 RM. FURN. APT.—FURNITURE nearly new; extra large closets; G. E. ref.; free gas; 1½ blks. I. C. 7127 Clyde-av.

7102 LUELLA-AV.—1 RM. AND KITCHENette, new and attractively furnished, nr. I. C. station, $35. Agent there.

ALL NEW FURNISHED 1-2-3 RM. APTS. Gas, elec. lt., and refrig. free; $30 mo. up. 4711-15 Drexel-blvd. Phone Ken. 3510

2 AND 3 RMS., $8.50 TO $10 PER WEEK. G. E. refrig., single rooms $4. Mrs. Brown, 6223 Kimbark-av. H. P. 4953.

BEAU. 6 RM. FURN. APT., REAS.; 2 bths., refg.; resp. party; all trans. Oak. 3654.

WHY LIVE IN 2 RMS? WE OFFER 3½, 4, 5 at almost same price. 1644 E. 77th.

957 E. 62D-ST.—2 RM. APT., PRIV. KIT., pch.; adults; $6.50; emp. pref. Mid. 1732.

3 RMS. SUN PARL.; 2 IN-A-DORS; BEAU. furn. 4503 Lake Park-av. Kenwood 8308.

5480 BLACKSTONE—2-3 R.; BEAU. FUR.; s. p., pr. bth.; frg.; $40 up; sl. rs.; gd. tr.

UNUSUALLY PLEASANT 3 RMS.—COMP. furn.; refrig.; low rent. 4965½ Lake Park.

5731 BLACKSTONE—2 R.; LG., LGT., FRT. apt.; mod., attr. fur.; U.C., I.C. X; $37.50.

OUR BEAUT. 6 RM. APT. SOUTH SHORE dis., nr. I. C., reas. Address H 127, Tribune

2444 MICHIGAN-AV.—1-2 RMS., KITCH.; private bath free gas, elec. $5 week up.

6952 PAXTON—3 RM. ATTR. FUR. KITNT. Near I. C.; reas.; temporary. Sag. 9034.

STRICTLY MOD. 4 RMS., EXC. TRANSP. 1442 E. Marquette-rd. See Goss.

5463 KIMBARK—3 RMS., BTH., PORCH, refg., at. fur. Nr. I. C., U. C. Adults. $10 wk.

2-3 ROOMS—BEAUT. FURN.; REAL HOME; near lake and I. C.; barg. Hyde Pk. 8044.

7119 CLYDE—2D., 5 RMS. VERY PLEAS. home; 2 blks. I. C. Winter or longer.

3 LARGE ROOMS, BATH—GAR.; I. C., SURface; $10 wk. 8208 Kenwood-av.

7802 S. THROOP—4 RMS.; GAS, ELEC., Frigidaire; nicely furn. Reasonable.

2 R. FURN. KIT. APT.—FR. GAS AND PK. sp.; nr. 67th-Jeffery; $32.50. Pros. 2151.

TO RENT—FURNISHED APARTMENTS.

SOUTH.

DORCHESTER MANOR.

2 ROOMS, $40.
6800 DORCHESTER-AV. Never before were you able to rent apts. at such low rental. Free gas, elect. refrig. Living room 14x20. Beautiful landscaping. Everything desirable for a cozy home. I. C. trans. one block. Manager's office at 6806 Dorchester. Fairfax 6316.

REFRIG., RADIO, $35 UP

Euclid Hotel, 6733 Stony Island. 1-2 rms beaut. furn.; nr. pk., I. C.; 15 min. to loop.

NORTH.

Hollywood-Kenmore Apartments

Quiet residential street located near good transportation; nearby shops, schools, and theaters. Beautiful lobby in a well kept building. Extraordinary service, including 24 hour elevator service. Switchboard, electrical refrigeration. All apartments well decorated and attractively arranged. From $50 to $125. Manager on premises. Phone Longbeach 8881.

1039 Hollywood-av.

479 ROSCOE-ST.

NEAR THE LAKE.
2 and 3 rooms, attractively furnished; elevator service, maid service, light, refrigeration; fireproof bldg.; near bathing beach and bus service; fine surroundings.

VERY ATTRACTIVE RATES.
AGENT ON PREMISES.
A Forman Realty Trust Building.

YACHT HARBOR

SUPERIOR BUILDING.
422 Melrose-st., near the lake; 1-2-3 room kitchenette apts.; completely furnished; hotel service optional. Excellent transportation. Commissary, valet elevator. Free refrigeration, light and gas.
AGENT ON PREMISES.
A Forman Realty Trust Building.

NEAR NORTH SIDE

A little 2 story bungalow, a fireplace, a winding stair, a quaint little slate paved, lamp lighted court. Quiet, far away as the suburbs and yet just ten blocks from the loop. Also smaller studios. No commuting; always walk to and from your office; always a full evening before you.
COOK ESTATE.
161 E. Erie-st. Superior 2875.

DEARBORN PLAZA

THE NEWEST 15 STORY BLDG. ON THE GOLD COAST.
Pullman Kitnt., $45 Up.
COMPLETE HOTEL SERVICE.
1032 N. DEARBORN-ST.

NORTHLAND APTS.

1-2-3 rm. spacious kitnt. apts., artistically furn.; also unfurn.; nr. all trans., lake.
GREATEST VALUE IN CHICAGO.
6383 SHERIDAN-RD.

"THE BREAKERS."

2-3-4 ROOMS FROM $40.
Completely furn., with or without serv. Pri. bathing beach. Exc. transp. Pri. garages.
1200 Sherwin. Sheld. 9745.

244 E. PEARSON

800 NORTH—AT THE LAKE—SUP. 4701. Furn. and unfurn. 1-3 rm. apts., $55-$155 Maid service, valet, free light, gas, refrig.

OVERLOOKING LINCOLN PARK. 2 and 3 room apts.; very tastefully furnished; twin inadors, complete service available; 15 minutes to loop; surprisingly low rental. See Mr. Long, Sheridan Surf Apts., 425 Surf-st. Bittersweet 7200.

FOR PARTICULAR PEOPLE

1 rm. kitnts.; also bdrm. apts., $42.50-$70. Full hotel serv. Near beach, bus, L stores. THE ENVOY.
5633 Kenmore. Longbeach 8810.

GLENGYLE SHORE APTS.

925 GLENGYLE [5050 N.]
1½-3-3½ room kitch. apts.; beautifully and completely furnished; full hotel service; excellent transportation; reasonable rates.

CARLTON PLAZA.

612 GARY-PL. [3600 N.]
1 block south of Addison-st. and ½ block east of Broadway. 1, 2, and 3 rm. apts. Complete hotel serv. Rates low as $37.50 mo.

SEVILLE APT. HOTEL.

4144 Sheridan. Under new management. 2 rms., nicely furn. Hotel service, phone in each apt.; good trans. Reasonable rates.

4119 KENMORE-AV.

1-2-3 rm. kitch. apts.; private bath; free light and gas; G. E. refrigeration; maid service; $8 week. Buckingham 4037.

3½ Room Elevator Bldg.

Completely furnished; incl. maid service; 6 months or year lease; reasonable rental. 735 JUNIOR-TERRACE.

ANN LENORE APTS.

917 Dakin [3900 N.], nr. Sheridan L. 1-2 r. apts.; all new. dec.; comp. htl. ser.; gas, el. rfg. incl. Bus. L surf.; $8 wk. up.

3270 LAKE SHORE-DR.

4 rooms, elegantly furn.; fireproof bldg., overlkg. yacht harbor. Sacrifice to responsible tenant. Gentiles. Bittersweet 8991.

WILL SUBLET MY GORGEOUS, COMPL. furn. 4 rm. apt. in Rogers Park to a responsible party. A real buy at $60 per mo., including gas, refrig., and 2 beds. Tilden. 6600 N. Ashland. Hol. 1217.

SUBLEASE—3 RM. APT., 6 MOS.; BEAUtifully furnished. Edgewater Beach Apts. South and east exposure, 16th floor, lake side, $125 mo. 5555 Sheridan-rd. Lon. 8500.

1614 JONQUIL-TERR.

Beaut. furn. outside 3 room apt.; large living rm.; 1 blk. Howard L. See janitor.

3650 LAKE SHORE-DR.

6 rm. apt., will rent or sell furnished. See it and make offer. Grace. 9069.

FURNISHED COMPLETE — 6 ROOMS, 3 BATHS, 2 LARGE SUN PARLORS; FOR SIX MONTHS OR LONGER. REFS. REQ. 7663 SHERIDAN-RD., APT. 1.

Best Buy in Rogers Park.

Attr. furn. 4 rms., $55 up; gas, light, ref.; exc. trans., nr. schls.; Gentiles. 1445 Lunt-av.

A NICE PLACE TO LIVE.

3 large rms.; all trans.; also frt. slpg. rms. Hotel service. 4921 Sheridan. Lon. 0196.

5511 KENMORE, OPP. EDGEWATER BCH. —1½ rm. kit. apt. Complete hotel serv. Frigid. Newly furn., dec.; $37.50 month.

916 DIVERSEY [2800 N.]—2 RM. KIT.; firepl.; el. ref.; lt., gas, linens, sev. incl. 15 min. to loop; $10 wk. and up. Grace. 1440.

SPACIOUS 5 ROOM APT., NEAR L AND lake, beaut. furn., free light, gas, refrig., $60. 6202 Lakewood-av., cor. Granville.

ATTRACTIVE 4 RM. APT. ON THE DRIVE. Oriental rugs, Grand piano, $150. Gentiles. Buckingham 7020.

STREETERVILLE APT HOTEL—WALKING dist. loop; 1 rm. kitch apts., $8 wk. up. Near university and loop. 195 E. Chestnut.

TO RENT OR LEASE—BEAU. 7 RM. CORner apt., 3 baths; beau. furn.; overlkg. park; 20 min. loop. Ph. Lake View 9144.

6369 SHERIDAN-RD., ½ BLK. LAKE; LGE. 2 rm. apt.; tastefully furn.; nr. Loyola L. bus at door; exclus. dist. Reasonable.

1400 LAKE SHORE-DR.—SUBLEASE 3 RM. apt. Attr. furn.; lake view; piano, radio, twin beds; $115. Whi. 4180. Apt. 20 M.

SMALL 4 RM. FURN. APT.—PRI.; STEAM heat; reas. rent. Ideal for professional man. 1362 Belmont-av., corner Southport.

FARGO APT. HOTEL, 7450 GREENVIEW—1 rm. furn. apts., refrig., daily maid serv., 24 hr. switchbd. Blk. Jarvis L; $40-$45-$50.

SAC. 5 RMS., COR. APT., NEWLY FURN., gas, lt., refrg., priv. porch; accom. 6; $57.50; bl. Rog. P. L. Osborn, 6932 Lakewd.

4 RMS.—ATTRACTIVELY FURN.; FRIGID.; $55; ½ blk. lake, L, bus. 1333 Touhy-av.

550 BELMONT-AV.—E. OF BROADWAY; beau. 4 rm. apt.; real home. Resp. party.

1027 MONTROSE—1½ RM. APT.; LG. BTH. In-a-dor; el. refr.; new. dec.; furn.; $8 wk.

OR UNFURNISHED, $25—6 RMS., GOOD transp. 1900 Warner-av. Call Well. 5966.

5 LG., LGT. RMS., WELL FURN., $50; unfurn. $42.50. 1318 Argyle. Sun. 2811.

4 SUNNY RMS. — SLPG. POR.; ATTR.; reas. 1449 Fargo-av., nr. L. Shel. 6260.

4841 KENMORE—5 LG., LT., WELL FURN. rms., lg. liv. rm.; Frig.; 3 beds., porch, yd.

VERY ATTR. 2 RMS., ALSO 4 RMS., WITH sun par.; 1 blk. L; reas. 1362 Greenleaf.

1-2 RM. KIT.; MOD., PRI. AND CONN. baths; maid ser.; $5.50 up. 4181 Clarendon

922 WRIGHTWOOD—3 RM. FURN. APT.; inador; accom. 4 adults. Sun parl.; reas.

ATTR. 3 RM. APT., ALL OUTSIDE RMS. Hotel serv.; excel. transp. 4804 Sheridan.

ATTRACTIVELY FURN. 4 RM. APT., $45. 2304 Jarvis-av., corner of Ellwood-st.

3740 PINE GROVE-AV.—MODERN 4 AND 5 rm. apts.; inador beds; el. refrig.; reas.

531 OAKDALE—HI-CLASS; 2 BA., 4 BDRMS. Glz. pch.; lg. yd.; red. $100. Lake. 5140.

3 RMS. IN 4 RM. APT.; BEDRM., KITCHen, din. rm.; $25 mo. 3623 Artesian-av.

6 RMS., 5250 KENMORE. NICELY FURN.; near Edgewater Beach. Longbeach 6987.

MODERN 4 RM. LIGHT APT., 2 BEDS, refrig., $45. 3 rms., $35. 5825 Glenwood.

$6.50-$9—1-2-3 RM. MODERN KIT. APTS., 15 min. to loop. 815 Cornelia-av.

4 ROOMS, COMP. FURN., 3 BEDS; FRIG.; $50; 1 blk. lk., schl. Owner.1341 Touhy-av.

4422 MAGNOLIA-AV.; ROOMY 2-3-4 RM. fur. apts.; reas.; nr. Montrose; all tr.

1100 N.—17TH FL. CORNER; FINE LAKE view; long sublease; 3 rms. Sup. 4955.

MY ATTR. 4 RMS., JUST DECORATED Howard L; complete. $55. Sheldrake 2253.

4 RMS., NICE, FURN.; LOW RENTAL; good refs. required. 5906 Kenmore-av.

4706 BEACON-ST.—UNDER NEW MGMT. Kitnt. apts., $7-$10 wk.; rms. $4-$8 wk.

TO RENT—FURNISHED APARTMENTS.

NORTH.

5240 SHERIDAN ROAD

OPPOSITE EDGEWATER BEACH. BETWEEN FOSTER AND BERWYN.
Furnished and Unfurnished
2-2½-3 ROOM APTS.
Overlooking lake; convenient to all trans. Carpeted floors; light, gas, refrigeration. Maid service; 24 hour switchboard.
$50 AND UP

201 East Delaware

A perfect location. One block to Drake hotel; bus at door.
2-4-5 rooms, $90 and up, consistent hotel service.
For further particulars phone Superior 1480.

1117 Dearborn No. Apts.

Just close enough to the loop and the center of things, which makes our apartments an ideal place to live.
Restful, modern 1, 2, and 3 room apts. Tastefully furnished and fully equipped for housekeeping.
Full hotel service. Inspection invited. Valet and Tailor, Laundry, Garage
G. M. WHIPPLE. WHITEHALL 4318.

240 E. DELAWARE

OVERLOOKING THE LAKE.
Attractive 2 and 3 rm. apts., newly decorated; full housekeeping; maid serv.; light, gas and newly installed Frigidaire; elevators all night, clerk and switchboard.
LOWEST PREVAILING RATES.
SEE MANAGER SUPERIOR 5847.
A Forman Realty Trust BUILDING.

HIGHLAND APTS.

7455 GREENVIEW.
2-4 Rms., $35 to $60
Full maid service; free gas, light and refrig.; 2 blks. to Howard L. 1 blk. to Sheridan-rd.
See Mgr. in Lobby.

1127 FARWELL

East of Sheridan at Lake.
DELIGHTFULLY PLANNED 3 ROOM apts., overlooking lake. Spacious rooms and closets. Beautifully furnished and decorated; $85. Other bedroom apts., $50-$65. Bus, elevated trans. ROGERS PARK 6986.

TRANSIENT RATES—$3.00 UP PER DAY.

Wellington Arms

Beautiful 1-1½ room kit. apts.; furn. or unfurn.; overlooking Lincoln Park and lake; hotel service; 15 minutes from loop; reas.
2970 Sheridan-rd. Phone Bit. 4600.

The Northgate, 4701 Beacon.

2 rm. apts., beautifuly new apt. hotel; smart new furnishings; fireproof, soundproof; full hotel serv.; maid, desk, switchbd. serv.; no extras; elev., lobby; 1 blk. bus.

NORTHWEST.

NEW 1 ROOM APT.; ELEC. REF., MAID; low rent; 1 blk. Rav. L. 4901 Christiana.

2-3 RS., SUN P., BEDR. AND WALL BED; nr. L term.; $9 wk. up. 3334 Ainslie.

PAY RENT AND $6 WK.—IN 18 MOS. fine new furn. is yours. Juniper 4623.

WEST.

"THE CHATEAU" HOTEL.

1-2-3 rm. kit., $40-$50-$75; roof gar., din. rm. Gentiles. 330 N. Austin-blvd. Aus. 1417.

$45—NEWLY FURN. 4 RM. APT. IN AUStin; elec. refrig. Phone Euclid 9897.

FLOURNOY, 3537—2 FURN. RMS., RL. kit., bedrm., pch.; gas, elec., lin.; ex.tr.; reas

4-5 R. COR. APT., BEAU. FURN.; FRIGID., shower; bus, L, surface, 4948 Maypole-av.

SUBURBAN.

$45—3½ RM. NICELY FURNISHED OAK Park apt.; elec. refrig., shower; modern bldg., nr. Lake-st. "L." Phone Euclid 9897.

$35—3½ RM. NICELY FURN. APT., ELEC. refrig.; nr. L. 1917 S. Grove, Berwyn.

WANTED—TO RENT—APARTMENTS.

WANTED FROM OCT. 28 TO NOV. 4—Well furnished suite or apartment for four men, or 2 small suites for same. Give location and rent. Address E B 30, Tribune.

FAMILY 3 ADULTS WANT FURN. 1ST FL. apt., Hyde Pk. Address A C 543, Tribune.

6 R. MOD. APT.; S.; OR BUNG.; ADULTS; give price. Address O B 218, Tribune.

TO RENT—STORES.

Central.

612 W. LAKE-ST.—SMALL STORE, 15X35; also stores, 21x100, 35x100. SPRINKLED; can run auto or truck from alley on to STORE FLOOR; floors carry BIG LOADS. HENRY A. KNOTT, 29 S. LA SALLE-ST.

541 N. MICHIGAN-AV. — FASHIONABLE trading center. Good for any business. Moderate rent. Investigate. MURRAY WOLBACH, 105 S. Dearborn-st.

ACT NOW. SUCCESSFUL LOCATION IN thriving State-st. cor. See 10 W. Harrison-st. $60; steam heat, only one left. MURRAY WOLBACH, 105 S. Dearborn-st.

53 E. WACKER-DR.—RENT, $40, A1 LOCAtion for tailor or barber shop. See elevator man or MURRAY WOLBACH, 105 S. Dearborn-st. Randolph 2333.

South Side.

7852 COTTAGE GROVE-AV.—AN UNUSUAL offer; an attractive store, 15x55 ft.; in a real business section; offered at the right rental. Decorate to suit.
WOODRICH BROS.,
7848 Cottage Grove-av. Tri. 1800.

ONE LIVE STORE LEFT.

For grocery, market, fruit, bak., del., 5c-$1 str., beau. par., women's appl. 1309 E. 53d.

STORE—BUSY LOC., BETWEEN TRAIN, L sta.; good for any line. Englewood 1300.

1612 E. 79TH-ST., AT STONY ISLAND. Ideal location for restaurant.

WOND. LOC.—FURNITURE, TIRES, TAVern or any bus. 6534 Cottage. Div. 3736.

North Side.

543 W. NORTH-AV.

Large show windows, 2 sty. bldg., opp. Kresge, Woolworth, chain stores. Suitable beer tavern and dance hall combined, dry goods, furniture.

HAVE A FEW STORES AVAILABLE IN business block. 3601-3619½ Broadway; suitable for meat market, delicatessen, gents' furnishings, beauty parlor, hardware store, etc. J. Mack, 1920 Clybourn. Lin. 6200.

CORNER STORE, NOW VACANT, ONE OF the busiest locations in the city; tile floor; 100 ft. plate glass windows. S. E. cor. Sheridan-rd. and Lawrence-av.

ESTAB. LOC. FOR DRY GOODS AT JARvis L station. Inquire 1506 Jarvis. Reas.

BROADWAY, 4040—STORE IN LIVE HOtel bldg., suit. barber, beauty, etc.; $30.

CORNER STORE, SUIT. FOR DRUGS, DRY goods, gents' furn. 1834 Montrose.

1785 HOWARD-ST.—MOD DESIR. STORE; rent reas. Jay Dee, 1643 Howard.

Northwest Side.

Corner Store—Logan Square.

2854-56 MILWAUKEE-AV.
45x75; suitable for furniture, tavern, food mart. Reasonable rent.
MICHAEL FLICHT & CO.,
2703 Milwaukee-av. Albany 4010.

OPPORTUNITY

for live merchants in active business center. Suitable for men's furnishings, radio, florist, millinery, beauty parlor, etc.; $35 up. A. J. Schorsch & Co., 6059 Irving Park-blvd.

CORNER STORE — CENTER OF LARGE residential district; protected by zoning law. 6832 Wrightwood. Tel. Central 4337.

STORE IN THEATER BLDG.; GD. RETAIL section. 4376 Elston-av. Franklin 0802.

COR. STORE, WITH 4 RMS., DES. LOC.; reas. rental. 1036 N. California. Key. 0313.

West Side.

STORE—2834 CERMAK-RD., 125 FT. LONG; good for any business or tavern. Nr. show. Reas. Rockwell 4044 or Col. 0947.

TO RENT—OFFICES AND SHOPS.

Central.

ADVERTISING WRITERS' ARTISTS, REP'S cut your overhead; desk room and space, phone, steno., mail, $10 mo. up. North light. Suite 1220, 32 N. State-st. Cen. 5943.

NEED LOOP HEADQTRS. FOR YOUR BUSIness? Investigate our low cost office services. Any arrgemt. 20 E. JACKSON-BLVD., 8th Fl.

TO RENT — CHANCE TO CUT RENTAL costs; modern offices; new 16 story Insurance Center Building. 330 S. Wells-st.

TO RENT—MICHIGAN-CHESTNUT BLDG., 840 N. Michigan-av.; very attract. offices; unobstructed light; low rents; new building.

BURNHAM BLDG., 160 N. LA SALLE-ST.—DESIRABLE FURN. OFFICES, DESK SP. SECRETARIAL SERVICES, ROOM 532.

FURNISHED OFFICE AND RECEPTION room, $30; also larger furnished suite. 25 N. Dearborn Bldg. Central 7900.

MAIL-PHONE SERVICE, $1 EA. PER MO.; desk, steno.; reas. R. 1529, 159 N. State.

MAIL-PHONE SERV. NOW $2 MO.; DESK. Est. 14 yrs. 56 W. Washington, Rm. 514.

EXCL. FURN. OFC., RUGGED. SERV. OPT. La Salle-Wacker Bldg., R. 1664, Mr. France.

Royal Marksman Competes

King Christian of Denmark, shown shooting in the annual match of the Copenhagen Shooting society. The king recently observed his sixty-third birthday.

[Associated Press Photo.]

TO RENT—OFFICES AND SHOPS.

Central.

30 N. LA SALLE.

ANNOUNCES A NEW SERVICE.
COMMUNITY OFFICES.
All convenience of an individual office at the price of a single room; $35 and $40 units. Large rooms, well furnished, good light; dignified environment. Developed for discriminating tenants. Judson F. Stone, Agent. Dearborn 1776.

SECURITY BLDG.

189 W. MADISON-ST.
Single offices, $25; double offices, $35. Large suites and connecting units; all outside offices; high standard service.
UNIVERSITY OF CHICAGO,
189 W. Madison-st. Franklin 1034.

Not a New Building but Very Cheap Rent

Private office and reception room, $15. Also very large office, $30.
Alb. Wetten & Co., 309 S. La Salle. Har.8779

Not a New Building, but Very Cheap Rent

Private office and reception room; $15. Very large office, $30.
A. H. Wetten & Co., 309 S. La Salle. Har. 8779

DENTISTS' OR DOCTORS' OFFICE
Complete, attractively furnished doctors' or dentists' offices and reception rooms. Includes small laboratory. Bright, airy. NEW BUILDING in heart of loop. Also other desirable office space. Apply Room 800, 30 W. Washington.

FURNISHED PRIVATE OFFICES,
$20-$25-$30.
Large outside rooms, carpeted. Selected tenancy.
Judson F. Stone, Agent, Room 1001, 203 S. DEARBORN-ST.

MICHIGAN-OHIO BLDG. — FINEST OF appts. and service; unrestricted parking.
One office and reception room......$22.50 up
2 offices and reception room......$42.50 up
3 offices and reception room......$52.50 up
With or without lease.
Apply 612 N. Michigan, R. 413. Sup. 1101.

LOCATION—LOW RENTAL.

City Hall Square Bldg., 139 N. Clark-st., offers fine modern large and small offices, furnished and unfurnished, at unusually low rentals in choice location opposite County Bldg. Office of Bldg., Rm. 1507, Ran. 6793.

Engineering Bldg.

PRIVATE OFFICE, FURN., UNFURN. Any arrangement desired. Telephone, mailing, secretarial service. From $5 month up. ROOM 2??, 205 W. WACKER. RAN. 7100.

JUST OFF MICHIGAN-AV.
General postoffice in bldg.; very light office, studio, display or laboratory space. 500 to 30,000 sq. ft.; low rents; unlimited parking.
EDWIN J. BOWES JR. & CO.
154 E. ERIE-ST. WHITEHALL 6026.

DESIRABLE OFCS., COR. AND OTHER suites; priv. and recep. rm.; also one entire floor; one small rm., $10; in midst of financial and banking dist., 2 entrances, 166 W. Jackson, 231 S. Wells. Apply Rm. 305.

140 N. DEARBORN-ST.

Front, light offices; single on en suite; rent reas. Can arrange parking facilities reasonably. Room 910.

32 N. STATE, S. W. CORNER WASH.—Attractive offices; splendid light; night service; center of loop; single rm., $25 up; with recept. rm., $40 up; new furn.; beaut desk space, steno., ph. SWIGART & CO., R. 601.

OFFICE ECONOMY PLAN.
FURNISHED OFFICE, $25; DESK, $10. IN SMALL SUITES WITH SEC. SERVICE. 82 W. Washington, Rm. 420. Andover 5696.

Outlying.

MICHIGAN-AV., NR. 22D-ST.—1 OR 2 FLS. Abt. 1,000 sq. ft. ea.; good for offices, lgt. mfg. or restaurant; what have you in exch. for rent? Address H 165, Tribune.

DR.'S OFFICE—WITH DENT., OLD EST., over drug store, low rent; conc. Laf. 3300.

TO RENT—FLOORS AND LOFTS.

Modern Daylight Floors.

S. Central 3,000 to 20,000 sq. ft. units. Will divide. Htd., sprinkled, watch service; low ins. Also store, suitable for bakery. Dble. transf. cor. Cal. 2664 or your broker.

COR. DEARBORN AND ELM—DAYLIGHT flrs., 2,000-4,500 sq. ft., mod. bldg. Pass. elev., stm. ht. Cheap rent. Randolph 2311.

25X100, DAYLIGHT, HEATED, REASONable. 970 Montana-st. Phone Div. 3062.

FOR ANY TYPE OF SPACE CONSULT E. G. Winter & Co., 127 N. Dearb. Dea. 0841.

WH., HEATED; LAKE, RAIL, AND TUNnel connections. Illinois Forwarding Co.

WANTED—STORES, OFFICES, LOFTS.

WANT PRIVATE OFFICE, BOARD OF Trade bldg. preferred or other La Salle-st. address. Call Wabash 8607.

WANTED—SMALL STORE FOR GIFT SHOP. Reas. rent; north or northwest side. Address N Y 119, Tribune.

TO RENT—MANUFACTURING PROPERTY.

612 W. LAKE—$25 PER MO. UP; LIGHT; best kept, SPRINKLED; 21x50, 21x100, 43x50, 35x50; passenger, freight ELV.; base. storage. Henry A. Knott, 29 S. La Salle.

12,000 TO 100,000 SQ. FT. SPKLD., HTD., West Side, C. B. & Q. trk., car line st., 15c-20c sq. ft. Full commission to brokers. CHANDLER & MOTAGUE, EXCL. AGTS., 1367 1ST NAT. BK. BLDG. RAN. 1828.

CLOSE IN NORTH ON ST. P. TRK.; 8,600 to 275,000 sq. ft.; div. to suit; firepl. bldg. on boul.; rent 20c-25c, with heat. CHANDLER & MONTAGUE, EXCL. AGTS., 1367 1ST NAT. BK. BLDG. RAN. 1828.

CLOSE IN NORTH 5 STORY BLDG., 37,000 sq. ft., heated, sprinkled, elevator, excel. light; private switch track; 15c sq. ft. Will divide to suit. Lincoln 2865.

12,000 TO 250,000 SQ. FT. WITH DOCK C. & trk. 1200 W. 35th-st. Hvy. fl. ld., low rt. CHANDLER & MOTAGUE, EXCL. AGTS., 1367 1ST NAT. BK. BLDG. RAN. 1828.

OUT OF TOWN FACTORIES

Anywhere, any requirement; excel. values. Fantus, 139 N. Clark-st. Ph. Cent. 4018.

UNITS OF 5,000 TO 50,000 SQUARE FEET, heavy floor loads, with switch track, heated, sprinklered and daylight. Bargain rentals. Call State 4416.

100,000 FT. BLDG. CLOSE TO LOOP TRK., 12c sq. ft., 4 yr. lse., ofcs., pas., frt. elv. Choice loc. Chandler & Montague, Ran. 1828.

WATER LOCATIONS, BET. WESTERN AND California-avs.; private dock; R. R. trk. Cheap. J. T. Conley, 176 W. Adams. Sta.0632

1 STORY, 50X100, NORTHWEST......$ 75
1 story, 16,000 sq. ft., West............$150
Barry & Doyle, 617 N.La Salle. Sup. 1236.

FACTORIES AND WAREHOUSE SPACE. INDUSTRIAL LOCATING CO. Harr. 1200.

ONE STORY, 10,000 SQ. FT., MOD. BLDG., gd. loc., $135 per mo. Rand. 2311.

1 STY. BLDG., 50X110, WITH 2D FLOOR, 50x40, only $75 mo. Sup. 4761.

17,000 SQ. FT. BLDG., $150 MO., ALSO 37,500 sq. ft., $350. Sup. 4761.

TO RENT—FARMS.

FOR RENT—160 ACRES, GOOD BUILDings, near town, $300 per annum. House and buildings, some garden land, $20 per month. Charles W. Weninger, North Judson, Ind.

10 ACRES, 6 ROOM HOUSE; SMALL green house, and chicken house; garage, orchard; $25 per month. William Maves, Wheaton, Ill., R. F. D. 2.

103 A., 8 RM. HSE.; HART-RD., BATAVIA, Ill. Reas.; imm. poss. Menkin, Dear. 1376.

SOUTHERN WISCONSIN—200 ACRES OR part. Address O B 124, Tribune.

NR. SO. HAVEN, MICH.—160 ACRE; GD. bldgs.; $200 year. R. 2316, 128 N. Wells.

TO RENT—BUILDINGS.

ENTIRE BUILDING, WAREHOUSE AND offices; 11,000 sq. ft., or will divide to suit. New; perfect for light manufacturing or jobbers of hardware, drugs or groceries; every possible convenience; ideal location; must see to appreciate. 415 W. Chicago-av., or call owner. Superior 1761.

LARGE LIQUOR WAREHSE, EDGE LOOP; bargain rent. Address O A 120, Tribune.

36 RMS., 3S, 2S, 1S; KITCH., R. WTR.; EX. loc., $125 mo. 4457 Broadway. Ard. 4100.

WANTED—TO RENT—FARMS.

WANT TO LEASE A FIRST CLASS EQPPD. poultry farm; A1 references. Joseph Wenzel, Ypsilanti, Michigan.

WANTED TO RENT—200 A. NEAR CHI. AT once. Address K 494, Tribune.

WANTED—TO RENT—BUILDINGS.

WANTED—100 RM. APT. HOTEL, UNFURN. North pref. Address A T 186, Tribune.

Birds.

CANARIES, BIRD SUPPLIES, SEEDS—Wholesale; delivery and direct shipping everywhere. Mrs. Buskee's Bird Supply House. Bruns. 8307. 1013 N. California.

GUAR. HOME RAISED SELECTION OF Choppers, Warblers, Yorkshires, Norwich, Cinnamons, Whites. We buy. 3245 W. 63d-st.

CANARY BIRDS—CHOPPERS, CINNAMON, white. Canary farm. 5529 Byron-st.

CANARIES—GUAR. SINGERS—CHOPPERS; home raised. Apply Cull, 4814 Monroe.

Dogs.

ANN'S KENNELS

Waukegan-rd., ½ mile north of Dempster. Pups inoculated against distemper. BEAUTIFUL LITTER OF PEDIGREED 6 MONTHS OLD IRISH SETTERS
Ped. Chows, Pekes, Spitz, Police...$3 up
Wires, Setters, Ped. Cockers.
Ped. Bostons..$10 up Mixed Pups $1.00
English Bulls..$8 up Watch Dogs....$3 up
Collie, Sheps...$3 up
EVERY DOG GUARANTEED 15 DAYS. Daily and Sun., 10 p. m. Morton Grove 1693.

2413 W. NORTH-AV.

SELLING 200 DOGS.
Shepherds, $3; fox ter., $5; wire haired fox terr., $10 up; Bostons, chows, Scotties, pedigreed St. Bernard pups, airedales, Irish setters, cocker spaniels, springer spaniels and others. Dogs can be purchased direct from our breeding kennels if desired.
WHEELING KENNELS, WHEELING, ILL., ON MILWAUKEE-AV., ½ MILE S. OF WHEELING, OPPOSITE DAM NO. 1.

BUY A REAL SCOTTIE.

Wonderful puppies from A. K. C. registered parents. Bargain prices.
"THE-MAPLES-SCOTTIE-KENNELS,"
BOX 183, PITTSFIELD, ILLINOIS.

CLOSING OUT, $1 UP.

Toy Fox Terr., Spitz, Bostons, Chows, Eng. Bulls, Sheps., Collies, Pekes, St. Bernards. We buy. 5631 S. Ashland. Grovehill 3241.

6419 COTTAGE GROVE—SELLING OUT all pups, dogs, chow, spitz, wire, Boston, collie, shep., police, fox terr. Pers. kitt., Watch dogs, $1 up. No reas. offer refused. We buy. Sunday and every night, 10 p. m.

LORING KENNELS OFFER PED. CHOWS. Bostons, broken hunting dogs, airedales, cockers, wires, scotties, toy foxes, sheps., police, others. River-rd., 1 blk. N. Irving Pk.

SELLING OUT DOGS, WIRES, TOY FOX, Bost. Chows, Airedales, Collies, Sheps., Police, Spits broken Beagles. Pups from $1. 6705 S. Halsted. Open 10 a. m.Sun.Nor.8698.

WOLF, BIG BAD, WHO'S AFRAID OF same? Not Want Ad Wanda. She's got a dandy fine brick house on the Northwest side. Do you catch on?

IRISH TERRIERS—BEAUTIFUL PUPPIES AND GROWN STOCK. E. P. BUTLER, 11413 S. WESTERN. BEVERLY 0914.

RARE OPPORTUNITY—CHOW PUP, IMptd. Eng. Hoover stock, 3 mos.; will sac. for $50 to resp. party. Mr. Wong, Bitt. 3800.

IRISH SETTER PUPS, 3 MONTHS OLD, sired by the great champion, Golden Dawn. Phone Columbus 5703.

GERMAN SHEPHERD PUPPIES OUT OF Vagabond King, reg.; Olga von De Oldehove, reg. Harlem-av., 3d hse. n. of Irv. Pk.

ENG. SPRINGER SPANIEL PUPS, YOUNGsters ready for field. Elizabeth Bavido Elmhurst, McDonald-rd., Mt. Prospect, Ill.

TOY BLACK AND TAN PUPS, REAS.; registered A. K. C.; also small stud at service. George Harris, 20 N. Elizabeth-st.

WIRE HAIRED FOX TER. AND SCOTTISH Ter. puppies, ped.; reas. Winshire Kennels, Ogden and Madison, Hinsdale, Ill. Ph. 1654.

WIRE HAIRED TERRIER PUPPIES [IMported]; ch. stock; priv. breeder. 1183 S. Cuyler-av., Oak Park. Euclid 3355-J.

FOR SALE—1 PEDG. WIRE HAIRED FOX terrier; male; house broken. Ph. Buc. 3505.

WIRE FOX TERRIER PUPS, 2 MOS. TO 1 yr.; ped.; very reas. Hunter, 64 E. 68th-st.

PEK. PUPS, PED., BEAUTIES; ALL AGES; proven fem.; red-white stud. Grac. 0506.

LITTER TOY FOX TERR. PUPS. $4-$5. 1845 Sheffield-av., 2d floor.

CHOW PUPPIES—PEDIGREED BLACK FEmales. 4823 W. Superior-st.

TRAINED POINTERS, BEST BREEDING. $75 and up. Albany 6557.

BOSTONS, 2 TO 6 MOS., PED.; PERF. MRK. Reas.; private. 6210 Vernon. Went. 1673.

COCKERS—BY CH. MER. NECTAR; 4 MOS.; $30 up. 1113 Curtis. Downers Gr. Ph. 914.

ENGLISH-IRISH SETTER PUPS — ALSO youngsters ready for field.FranklinPk.2117.

BOST. TERR. PUPS, PED., HEALTHY WELL mkd. See me at show. 1616 Estes. R.P.6280.

ENGLISH SETTER—3 YRS.; BROKEN. W. C. Powell, 707 S. Gallatin, Marion, Ind.

S. BERNARD PUPPIES. OTTO HOMER. Roosevelt-rd., West Chicago, Ill.

CHOW PUPS—CHAMP. STOCK; CHEAP. 5454 N. Menard-av., near Milwaukee.

CHOW PUPPIES, PEDIGREED, 8 WKS. OLD. 7045 S. Damen. Prospect 4858.

PED. WIRE PUPS, BRED FROM CH. STK.; reas. 909 N. 5th, La Grange Pk. Ph. 1641.

WIRE FOXES, SPITZ AND SETTER PUPS, hounds, others. 946 W. 63d. Went. 4556.

BOSTON PUPS—PED., HLTHY.; PRIV. Per. mk., $10 up. 5319 N. Kimball. Jun.0857

CHOW PUPS—DK. RED, 8 MOS.; CHILD'S pet; reas. 1347 N. Hamlin. Spauld. 5234.

WIRE PUPS AND GROWN, CHOICE PED. Reas. Priv. 9000 S. Marshfield. Ced. 4280.

CHOW PUPS—CHAMP. STK., WIRE PUPS; studs at service. 2644 Addison. L. V. 1038.

SCOTTISH TERRIER PUPPIES — REASONable. T. E. Weible, 8749 Cottage Grove.

CHOW WTD.—WILL PAY $5 FOR BLACK male puppy. Address A X 259, Tribune.

CHOW PUPPIES—RED, PED., ALSO STUD service. Ardmore 2473. 4813 N. Paulina.

WIRE TERR. PUPPIES, PED., HSE. BRO. Small size. Reas. M. McDowell, Palatine.

LIQUIDATING 150 PUPPIES AND GROWN. All breeds. 4657 Irving Park-blvd.

3 BOSTON PUPPIES—PED., $8, $10, $12. Grown fem., $25. 3408 Seminary, 3 rear.

Goats.

HERD OF SWISS TOGG. GOATS. JOHN RUSH, Tiedtville, Ill., 91st-st.-County Line.

Miscellaneous.

MEXICAN SNAKES, WILD ANIMALS AND birds; wildcats, coyotes, monkeys, etc. Write S. D. Baker 1820 Wesley-av., Evanston, Ill.

BUSINESS PERSONALS.

MONTGOMERY WARD'S BEAUTY SHOP offers beautiful complete permanent wave, $1, limited time. Superior 6200.

REGULAR $3 STM. OIL PER., $1. FREE set trim. Ruth's, 202 S. State. Har. 9620.

CHILDREN, AGE 2-12, COMMERCIAL POSing, all week. 27 E. Monroe.

REAL ESTATE FOR SALE.

South Side.

HYDE PARK 6 APT. BLDG.

Well located; close to I. C., bus and surf. Completely furnished; financed for 3 yrs.; location insures high per cent occupancy; priced in line with the times.
McKEY & POAGUE,
5300 Blackstone-av. Hyde Park 8213.

SACRIFICE.

2 flat brick, 10 yrs. old, Hyde Park. Can be purchased for less than today's price of bung. Inq. owner. Radcliffe 2935.

A FORCED SALE—MOD. TWO FLAT PROP. at 365 E. 70th-st. Must sell quick to settle affairs. Will sell for less than half cost. Pt. terms. Englewood 3116.

MUST SACRIFICE CLEAR 6 FLAT BLDG.; all rented, for best offer; Investigate. 6045 Rhodes-av. Motz. Drexel 4710.

6 FLAT—4453 BERKELEY-AV. $500 CASH required. A great bargain. Open all day, or phone Randolph 8712.

SOUTH SHORE 6 APT., $21,000; 6 RMS., 2 baths, sleeping porch. Silvermann, 2345 E. 71st-st. Butterf. 7060.

MOD. BRK. 2 FL. GLAZ. POR. 2 CAR gar.; st. ht.; very chp. Own. 6243 Langley.

North Side.

3 STORY BLDG.—CLEAR. 20 UNITS OF kit. apts. and rooms completely furnished and occupied. Good net income. Attractive price. Address A T 185, Tribune.

6 FLAT BLDG.; 3 6S, 3 5S, ONE BASEment apt. lot 50x135; Edgewater district; ½ block from school; best trans.; will sell for $20,000 cash. Address N T 273, Tribune.

STORE AND 4 FLATS—FRAME; STOVE HT. Barg.; $1,000 cash, bal. easy terms. Reinhart Realty Co., 3007 Lincoln-av.

MODERN 6 APT., NEAR ARGYLE L STAtion; refrig., 50 ft. lot; $12,000 cash; clear. L. C. BURGENER, Rogers Park 0458.

$1,600 BUYS 2 FLAT BRICK—5-5. LOT 37½x125. H. w. ht., glazed rear porches, 2 car gar. Price $7,100. Owner. Lake. V. 9267.

FORCLOSED BARG.—SMALL AND LGE. buildings. Kern, receiver, 1520 Devon.

WANT OFFER—BRK. STORES AND FLATS. Call Sun. 2453 N. Ashland-av. Ran. 0960.

FORCED SALE—COR. 12 APT.; CLEAR; price $18,500. Address A T 391, Tribune.

Northwest Side.

LOGAN SQUARE 3 STORY AND BASEment brick bldg., 2 4s, and 2 5 rm. flats; nonresident owner will sac. at $5,750. Investigate bldg. 2745 N. Francisco and call Belmont 0001 Monday.

STORE AND FLAT BUILDING—LOCATED near Austin and North-av. Cost $27,500. Must raise cash. Will sell for $7,500. No agents. Address B M 57, Tribune.

DISTRESSED NILES CENTER 2 APT. 6-6 rm. Brick. Stm. ht., lot, 30x125; 2 blk. sta. Pr. $5,900 ca. Address B M 56, Tribune.

MOD. 2 FLAT BRK., 4 AND 5 RMS., ENCL. rear porch, h. w. ht., 2 car gar.; no trade. Call Plaza 1787, 6022 Kenwood. 1st.

SELL OR TR. FOR SUMMER HOME—2 flat brk., 2 heating plants. Spa. 5778.

$8,000 CASH TAKES 7 FLAT BARGAIN. 3046 W. North-av. Ph. Wabash 7761.

MODERN 2 FLAT BARGAIN, $2,500. NEED $500. 4456 N. Keokuk. Avenue 7436.

$3,750 BUYS 2 FLAT AND COTTAGE. Call Sun., 3046 N. Kedzie-av. Rand. 0960.

MOD. 3 FLAT BRK., 3 5S. A1 COND., 2042 N. Albany. Make offer. Rand. 8481.

TRADE OR SELL—2-2 FLAT BRK. BLDGS. on 3 lots. 2731 N. Washtenaw-av.

West Side.

8 APT. COR. LOT. 50X125. SAC. FOR CASH. $17,500. Address O B 140, Tribune.

6 APT. OR OVER, NORTH OR AUSTIN. All cash for real bargain. Austin 2307.

BUSINESS PROPERTY.

South Side.

$25,000 CASH PAYMENT, BALANCE 10 yrs. to pay; no financing cost, property now clear; most prominent South Side locat. Ernest Cook, 6760 Stony Island.

3 ONE STORY STORES, ARCOLA HEAT, live business district, 439 E. 79th-st. Priced to sell. KLIBANOW, Nevada 1450.

North Side.

2 FLAT—2 GARS.; 50X125; ON CENTER-st., E. of Halsted-st. Owner in distress; must sell. Will take best offer. Apply 105 W. Monroe, Rm. 904, or call Rand. 5233.

2 FLATS—2 GARS.; 50X125 FT.; ON CENter-st., E. of Halsted-st. Cen. 6661.

HOUSES.

South Side.

ONE OF THE FINEST HOMES IN JACKson Park Highlands, Euclid-av. Eight rms., three baths, extra lavatory. Side drive, beautiful yard. Modern in every respect. Priced right.
ARTHUR J. HOSS.
1615 E. 67th-st. Midway 1300.

$1,500 TO $2,000 CASH TAKES EQUITY IN SOUTH SHORE 7 room brick residence, or 5 room brick bungalow; north of 75th-st., near lake and I. C. transp. VERY UNUSUAL BUYS. Also bargains in 2 and 3 apts. Call Mr. Sturgeon, Midway 0050. Sundays and evenings, call Stewart 2337.

6 R. BUNGALOW, SO. SHORE—7437 Merrill-av. High attic; 2 glazed porches; h. w. heat; lot 40x125. A good home, located in a nice residence block. Want offer to close estate. John P. Quigley & Co., 2221 E. 71st-st. Dorchester 1134.

ENGLISH BUNGALOW, COR. 93D-LOOMIS —Now offered for quick sale at $9,875; 6 large rooms, with dormitory-bedroom on 2d floor; ideal for youngsters. Inspection by appt. Call Beverly 7275.

BEAU. STUCCO 6 ROOM HOME ON LARGE lot at only $8,500. Wood burning firepl., h. w. heat, 1 blk. L, near lake. Mr. B.
SCHOENLANK & KIRSCHNER, INC.,
1505 Morse-av. Sheldrake 8820.

9440 S. RACINE—$5,750.

for quick sale. Beaut. brk. bung. Extra large rms. H. w. ht. Nr. R. I., surf. trans. $1,250 cash, bal. straight mtg. Open Sun. Rep. 1112.

7027 CONSTANCE-AV.—TO CLOSE ESTATE 8 rm. hse.; 100x135 lot; oil heat; 2 baths and 2 toilets; 2 car htd. gar.; $22,500; half cash. Open Sun. Schrader, Har. 1082.

10 RM. HSE., 710 W. 62D-ST.; LOT 40X 125; furnace ht.; gar.; owner leaving city; sacrifice for quick sale. Price $4,000.

5 RM. BRK. BUNG., 8747 S. WINCHESTER-av.; price $4,200; open for inspection Sunday, 2-5. State 7773 or Vincennes 9800.

4923 GREENWOOD-AV.—FINE BRK. RES. and gar. 50x297; low cash pr. H. P. 7000.

NEW 6 RM. BRK. BUNG., TILE KIT. AND bath; canvass walls. 9029 S. May.

7030 CALUMET—2 STY. BRK. RES. 6 rms. Bargain or take larger. Owner.

Southwest Side.

WHY PAY MORE LATER? BUY NOW. Just completed mod. 5 rm. brk. bungalow, h. w. heat, glazed porch, lot 30x125, street paved. $4,950. See owner, 6435 S. Komensky-av. Call Van Buren 5136.

HOUSE AND BARN—2½ ACRES, DOUBLE sec. line; concrete road. Former price, $15,000; smash now, $4,500, $750 cash, $60 mo.; no int. Address B B 590, Tribune.

WILL SELL MY 5 ROOM BRICK BUNGAlow, 5609 Francisco-av., for $750; 1st mtg. $3,500. Easy terms. Klibanow. Nev. 1450.

MTGE. HOLDER WANTS BEST CASH offer for modern brk. bung. Gl. pch., h. w. ht. 5539 S. Troy. Open 12-5. Ph. Shel. 0230.

North Side.

ROG. PK. RESIDENCE SACRIFICE—Paid $19,500; closing out for $6,850 cash. 7 rms.; oil burner; 30 ft. living rm., real fireplace; screened porch; sleeping porch; 50 ft.; double brick heated garage. HARWOOD. Rogers Park 3302.

ATTRACTIVE 6 RM. BUNG., EX. COND., oil ht., close to schools and trans.; at a sac. price. See this today. Jacobs & Jacobs, Inc., 2750 Devon. Briar. 3508.

6 RM. BUNG., CANVASED WALLS, TILE kit., bath, extra lavatory, 2 car gar., $2,350 for equity. Hollycourt 1505.

VERY LOVELY FRAME BUNGALOW. ONLY $35.00 MONTHLY PAYMENTS. Private owner. Address L J 41, Tribune.

RUSH-ST.—SAC. BLDG., WILL NET YOU $40,000. Owner. Address J 465, Tribune.

SACRIFICE BEAUTIFUL BRK. BUNGALOW. Call Sun. 5219 N. Lockwood. Ran. 0960.

BEAUT. 6 RM. BUNG.; GAS HEAT; $6,500 for quick sale. Rogers Park 2030.

SEE SUN.—6526 N. ARTESIAN. B. BUNG., 37 ft. lot, 2 car b. garage, $6,500; terms.

RAVENSWOOD GARDEN RES. SACR. 7 rms., 4 bdrms.; 45x125. 4560 Virginia.

Northwest Side.

BEAU. 6 RM. BRICK BUNG. IN RAVENSwood Manor; 2 master bedrms., tile bath, oil hot wat. ht., canvas walls and ceilings, open fireplace, tile roof, brick gar., side drive; will sacrifice. Keystone 8343.

6 RM. HOUSE IN DES PLAINES COMplete except for interior trim, fixtures; unusual barg. Address Y 78, Tribune.

5 RM. OCTAGON FRONT BRICK BUNGAlow, h. w. ht., 30 ft. lot, good trans. price $4,250. Inquire 2344 N. Cicero. Open Sun.

WANT A BARGAIN? LOOK AT 2235 LAmon-av., 5 rm. brk. bung., gar., imp. pd. $2,000 cash req. 5525 Belmont. Pens. 8200.

$5,800 BUYS BEAU. 5 RM. OCTAGON BRK. bung.; h. w. ht., gar.; terms. Schmid, 6084 Milwaukee-av. Newcastle 2424.

$4,975 BUYS BRK. BUNG., STEEL CONST., hot wat. ht.; 2 car garage; easy terms. See Sunday. 3647 Eddy-st. Near train and surf.

$3,950 5 RM. BRK. BUNG., GAR.; COST $9,000; new. decor. 2837 McVickers-av.

FOR QUICK SALE—9 RM. RESID.; LOT 90x125; $3,250. 4622 N. Lamon-av.

LEAVING CITY; OUR 4 R. AND BTH. HM. to best offer. Address H 132, Tribune.

4 RM. HSE.—STREET, ALLEY PAID; CLOSE. Barg. price, $1,300. E. Z. terms. Pens. 4488.

MODERN 6 RM. HSE.; SACRIFICE ACcount sickness. 3704 N. Mozart.

5 RM. BR. BUNG.—FURN. HT.; LOT 30X 125; $3,700. Fagerstrom, 6205 Milwaukee.

9 RM. HOUSE—OIL HT., FINISHED BSMT., attic; lge. lot; sac. 3942 N. Lowell.

COME SUNDAY. MAKE OFFER. OCTAGON front brick bung., 5934 Eddy-st. Ran. 0960.

BARGAIN—$4,200 BUYS GOOD 5 R. BUNG., 2021 N. Sayre; lot 50x200. Rand. 8481.

SAYRE, SO. OF GRAND-AV.—5 R. BRK. bung.; h. w. ht. Ph. Owner, Mer. 5378.

REAL ESTATE FOR SALE.

HOUSES.

Northwest Side.

OPEN TODAY 1-5.

BEAUTIFUL 6 RM. ENGLISH BR. HOME, cozy and comfortable; restricted home section. H. W. oil ht.; priced to sell at once. Will rent. 6629 Ramona-av., just north of Devon and east of Carpenter-rd. Baird & Warner, 1349 Morse-av. Rogers Park 1855. Mr. Franke.

BRAND NEW 6 ROOM BRICK HOME. Never been occupied. Tile bath. Will decorate to suit. Private owner will sell to responsible party on $50.00 monthly payment plan. Address A B 390, Tribune.

NEW ENGLISH HOMES.

Latest comfort features, including tile kitchen and bath; Frigidaire, etc.; opportunity for cash buyer. Inq. 3341 N. Oak Pk.-av.

BRICK HOUSE; TEN STORIES HIGH AND eight feet wide. Is anybody following me or have I lost you all in the shuffle? Maybe I'll see you at the boarding house. Want Ad Wanda.

NEW 7 ROOM BRICK BUNGALOW, $5,000. Glzd. slp. pch.; h. w. ht.; gar. Nr. pub. and parochial schools See prop., Sun., 1-5 p. m. 6416 N. New England-av., or ph. Fra. 0576.

BRICK BUNG.—LGE. LOT, ALL STREET impr. and taxes pd. Will take a lot or small cash paymt. Bal. like rent. No agts. Address A X 281, Tribune.

$2,650 BUYS NICE 4 RM. COTTAGE; GD. loc., nr. schls. 4917 N. Harding-av.

West Side.

FINE OLD BRICK RESIDENCE; 11 ROOMS, 7 bedrms., cherry woodwork, inlaid floors, winding stairs, tile bath, large mirror, marble fireplaces, hot water ht. 4 car brick garage. Some furniture. Side drive. Good income. 2050 W. Monroe.

VACANT.

Southwest Side.

3 ACRES — HARD ROAD, NR. 95TH-ST. Smash, $1,200, terms. Address B B 592, Tribune.

ACRE CORNER—NR. CICERO & 87TH-ST. Smash, $750, terms. Address B B 587, Tribune.

North Side.

ROG. PK.—VAC. COR. 175X125, CLOSE TO Howard-av. and lake. Foreclosure; clear of encumbrance. Will sacrifice for $17,500; trade for residence, 6 or 12 flat bldg. Address B M 59, Tribune.

REAL ESTATE—MFG. PROPERTY.

PLANT FOR DISTILLERY — ALL NECESsary machy.; power hse., office bldg., 5 hses., ½ int. in fine dock on Great Lakes, served by 4 railroads; will sell for fraction replacement cost. Address N S 97, Tribune.

BEAU. 1 STY. BLDG., 30,000 SQ.FT., WITH vacant, on switch, 16 ft. ceiling, cement flr., 3 miles from loop; mtg. past due; must sacrifice. Randolph 2311.

25,000 SQ. FT. SPRINKLED COR., RAVENSwood dist.; like new. Best bargain in Chgo. Owner. Longbeach 7292. Monday.

REAL ESTATE—OAK PARK—AUSTIN.

A LOVELY ENGLISH HOME IN N. OAK Pk. Slate roof, sunken liv. rm. 16x26, real fireplc., 2 colored tile baths, extra lav., full tile kit., 2 c. brk. gar. See other features of this real sac. Barg. at $18,500. Open Sun. aft., 1025 N. East-av.

MARVELOUS BARGAIN IN OAK PARK bungalow, nr. L and schls.; 5 rms., sun par. and brkfst. rm.; reduced to $4,500 [was $10,000]; terms. 823 S. Cuyler-av. Open Sun., 1-5. Mrs. Van Doren, Village 9220.

MTG. OWNER MUST SAC. 5537 HARRIson st. Consists of 3 flts.; h. w. ht.; 5-c. htd. gar.; side dr. Lot 49x125. Your flt. and $90 per mo. $5,500. Tms. On prem. 1-5.

MTG. HOLDER MUST LIQUIDATE 6 R. & htd. slpg. pch. [All on 1st flr.]. North Oak Pk. H. w. htd. bung.; garage, $5,250. Open Sun., 1-6 810 N. Taylor-av.

NONRES. WIDOW MUST SELL 7 R. AUS. res., large liv. rm., 4 bdrms., 2 c. gar., 3 blks. so. Lake-st. L. Price cut to $4,250. Open today. 233 N. Lorel-av.

5 RM. FRAME BUNGALOW, LGE. ATTIC, new furnace, garage; price, $4,200; mtge. $2,600, payable $30 mo., including interest. 1176 S. Taylor, Oak Park. Euclid 4136-J.

MTG. SALE, NRLY. NEW BRK. BUNG.; h. w. ht.; 2 car gar. See owner Sunday. 1163 S. Cuyler-av. Phone Euclid 5719.

FRAME BUNG., H. W. HEAT, 33 1-3 FT. lot; nr. Met. L sta.; $5,000 cash. 814 S. Harvey-av.

BEAUTIFUL RESIDENCES — 1009 BELLEforte-av., Oak Park.

SEE UNDER RIVER FOREST FOR EXcept. barg. 8 rm. res. 1407 Franklin av.

REAL ESTATE—SUBURBAN—SOUTH.

Beverly Hills—24 minutes to loop.

Open 9729 Make 1 to 5. Hoyne-av. Offer.

Modern 7 rm. brick; h. w. ht.; tile bath; extra shower; 2 car gar.; side drive. Lester J. Norris, 9505 Western-av. Bev. 9090.

$1,250 BUYS 50 FT. RESTRICTED RES'D. lot on hill, 3 blks. E. of Western-av., all impr. in and paid. Big bargain.

$10,500—SEELEY-AV. 7 RM. BRK. RES.; Oil ht., brk. gar., 50 ft. lot. Consider trade. YOUNG & CO., 1830 W. 103d. Bev. 6269.

BEVERLY HILLS HOME TO BE SOLD today at much less than mtg.; 6 rms., oil ht., 2 car gar.; lot 50x189, 9111 Damen-av. Representative of the bank on property between 2:30 and 4:30. Deal direct.

MUST SACRIFICE BEAUT. 8 RM. HOME, 2¼ yrs. old, living and dining rm. carpeted, tile bath and kitchen, elec. refrig., gas stove, 2 car gar. G. J. Rueter Realty Co., 9201 S. Western-av. Beverly 9260.

$15,000 BUYS $30,000 MOD. HOME—8 rms. and sun p., gar.; near public and Catholic schools, churches; part long terms. 2020 W. 102d-st. McCumber, Beverly 1131.

5 RM. BUNG.—H. W. HT.; 2 CAR GAR.; lot 50x240; can be had cheap for cash or a gd. dn. paymt. and tms. 9644 Winston-av.

FORECLOSURE BARG.—IN NEW 6 RM. BR. house with gar., on 50 ft. lot; 10% cash, bal. mo. E. F. Keebler & Co., 10 S. La Salle.

10505 LONGWOOD-DR.—9 RMS., 2 BATHS, gas ht.; $14,500; terms. Beverly 6800.

FORECLOSED PROP.—50X135; NR. 100TH-Hamilton. Make offtr. Rep. 2929. J. D.

Flossmoor—37 minutes to loop.

2 BUS. LOTS IN FLOSSMORE, NR. NEW million dollar high schl. H.Moon. Hem.5065

REAL ESTATE—SUBURBAN—S. W.

General.

HALF ACRE SECTION LINE, PAVED frontage; gas and electricity. Bus and railroad transportation. 40 minutes to loop. Price only $500, easy terms. No trades. Address O C 406, Tribune.

50 FT. 95TH-ST. FRONTAGE, NEAR OAK Lawn; gas elec., and paving. Price was $1,500; now reduced to $500, on easy terms. No trades. Address N T 275, Tribune.

PALOS PARK BUNGALOW AND GAR., 100 x300 ft. cor., 3blks. from sta. and bus; fine fruit trees, shrubs; elec. refrig., gas; $8,000; 1-3 cash. C S. Green, Palos Park.

REAL ESTATE—SUBURBAN—NORTH.

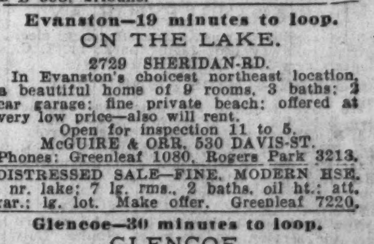

General.

BEST RIPARIAN BARGAIN UPPER NORTH shore; 50x250; fronting concrete; former price $12,500; smash, $2,500; $500 cash, $40 mo., no int. Address B B 589, Tribune.

SUITABLE FOR TAVERN ON BUSY GREEN Bay-rd., cor.; fine res., partially wrecked by vandals, 110x125; price $3,750; $600 cash, $50 mo., no int. Address B B 594, Tribune.

8 RM. RES., 140X235 COR., MAIN NORTH shore highway; zoned business; will sell at fraction former price. Address B B 595, Tribune.

6 RM. RES., 5 ACRES GROUND, CONcrete highway; 37 mi. north; former price, $15,000; smash now, $4,250; $650 cash, $50 mo., no int. Address B B 588, Tribune.

REPOSSESSED 2 STY., 6 RM. RES.; 2 blks. lake; 120x125; 40 mi. north; price $4,750; terms. Address B B 597, Tribune.

WAUKEGAN—MODERN 5 R. BUNG., ½ AC. ground, on Holdridge-rd.; sm. down pay., bal. like rent. Majestic 456, 457.

BRICK 5 RM. BUNGALOW, 2 BLKS. LAKE, 120x125; 40 mi. north; price, $4,250; terms. Address B B 596, Tribune.

5 ACRES, NEW CONCRETE HIGHWAY, East Green Bay-rd.; bargain, $1,500; $500 cash, $25 mo. Address B B 591, Tribune.

10 ACRES SUITABLE FARM OR CHICKens, hard road, $175 acre; terms. Address B B 593, Tribune.

Evanston—19 minutes to loop.

ON THE LAKE.

2729 SHERIDAN-RD.
In Evanston's choicest northeast location, a beautiful home of 9 rooms, 3 baths; 2 car garage; fine private beach; offered at very low price—also will rent.
Open for inspection 11 to 5.
McGUIRE & ORR, 530 DAVIS-ST.
Phones: Greenleaf 1080, Rogers Park 3213.

DISTRESSED SALE—FINE, MODERN HSE. nr. lake; 7 lg. rms., 2 baths, oil ht.; att. gar.; lg. lot. Make offer. Greenleaf 7220.

Glencoe—30 minutes to loop.

GLENCOE.

Sacrifice in a red brick English type house; 7 large rooms, 3 baths; located on large wooded lot; well built; views over Skokie golf grounds; original cost over $43,000. Priced now at a figure that will interest you.
QUINLAN & TYSON, INC.,
1571 SHERMAN-AV. UNIV. 2600.
EVANSTON. ROG. PK. 2617.

OPEN TODAY 2-5.

VERY ATTRACTIVE AND COZY 7 RM., 2 bath br. home; h. w. oil ht.; must sell at once; owner leaving city. 566 Dundee-rd. Baird & Warner, 1071 Skokie Ridge-dr. Glencoe 1554, Briargate 1855. Mrs. Benson.

OWNER MOVING AWAY — NEW FINE home; 7 lg. rms., 3 baths, 2 car gar.; oil ht.; 100 ft. lot. Make offer. Greenleaf 7220.

[Continued on following page.]

REAL ESTATE—SUBURBAN—NORTH.

(Continued from preceding page.)

Glencoe—30 minutes to loop.

UNUSUAL MODERN HOME.

Lrg. rms., beau. wooded grnds. Best loc. Lg. liv. rm., din. rm., lib., sunrm., 3 firepls.; 2d fl., 5 master rms., 3 baths; 3d fl., maid rms., bath, playrm.; price reas. Before you buy or rent call owner, Glencoe 1946.

Highland Park—34 minutes to loop.

DEERE PARK ON THE LAKE AT HIGHLAND PARK.

Home builders opportunity
Unique—Unusual
Beautiful homesites with exclusive park and beach privileges, priced attractively and can be purchased on convenient terms. The outstanding buy on the North Shore.

Representative on Premises.

Drive north on Sheridan road to intersection of Deere Park drive south, and Sheridan Road, at the lake, four blocks directly east of Braeside station.

SOLID BRICK COLONIAL.

Attractive home; 9 rooms, 3 baths; best East side location; near lake; deep wooded lot. Owner will sacrifice owing to change of business. Address D 146, Tribune.

10 ACRES BEAUTIFULLY WOODED. On fine gravel road near state road, west of Highland Park; small summer house; water and electricity; fine soil; at a bargain. McGUIRE & ORR. 530 Davis-st., Evanston. Rogers Pk. 3213.

FOR ½ PRESENT VAL.—BEAU. RIPARIAN rts., lot 92x350. Owner. Bel. 3166.

Kenilworth—28 minutes to loop.

SELL OR EXCH. FOR SMALLER HOME—Finely built brick, among fine homes, near lake, off Sheridan, in E. Kenilworth; 5 bedrms., 3 baths; on big wooded lawn. Mr. Drayer. Bills Realty. Wil. 3740-Glen. 777.

Niles Center—34 minutes to loop.

NILES CENTER—1¼ LOTS ON KOSTNER near Main-st. Cost $3,000. Make offer. No trade. CARL LUMER, 1945 N. Ridgeway.

BEST OFFER TAKES MY NILES CENTER lot. Address K 584, Tribune.

Ravinia—37 minutes to loop.

BUNGALOW—1½ STORY, 5 LG., LIGHT rms., nat. fireplace; gar.; nr. trans. Must sell, cash buyer can make wonderful buy. Foreclosure. Address H 182, Tribune.

Wilmette—22 minutes to loop.

FOR SALE OR RENT.

TRUSTEES MUST LIQUIDATE BEAUTIFUL home: 4 master bdrms., 3 baths, rec. rm.; sun porch; h. w. oil ht.; over ½ acre wooded grounds; smaller home or income property considered as part payment. 1000 Chestnut-st. Baird & Warner, 522 Davis-st. Greenleaf 1855, Hollycourt 1855. Mr. Hart.

OPEN TODAY 1-5.

VERY ATTRACTIVE GEORGIAN BRICK Colonial; almost new, 3 lge. bedrms., 2 tile baths, ht. gar. att.; many extras. Fine lot; nr. Indian Hill. Priced below reproduction cost. Owner must sell today. 2145 Chestnut. Baird & Warner, 550 Park-dr. Kenilworth 4785. Mr. Rink.

NEW AIR CONDITIONED ENGLISH HOME: 3 bedrms., 2 baths, liv. rm., firepl., dining rm., kitch.; knotty pine recreation rm., firepl., lav., maid's rm.; 2 car gar.; financed 15 yrs.; tms. Dr. F. L. McGrath, 2001 Highland-av. Wilm. 2951. Open for inspec Sat., Sun.

COME TODAY TO 1117 ASHLAND, 2-6 p. m. 4 bdrms., 2 baths; htd. slp. pch., fr. pch. scrd.; oil ht.; wooded lot; very finest sect. Want offer today to buy. Will rent $90, or furn. $115. Bills R'y. Wil. 3740-Gle. 777.

$10,500 TAKES UNUSUALLY ATTRACTIVE brk. bung.; mod. throughout; lge. lot; 3 blks. to Wilmette sta. A real barg. Jacobs & Jacobs, Inc., 2750 Devon. Briar. 3508.

A WONDERFUL BUY TO CLOSE ESTATE—6 r. house with gar.; nr. trans. 1618 Lake-av., Wilmette. Apply Winnetka 2767, 3700

5 OR 10 ACRES HIBBARD-RD. South of Tower-rd. Want offer. Call Winnetka 1492.

Winnetka—26 minutes to loop.

YOU WANT SPECIAL

VALUE, IF SO AND YOU CAN APPRECIATE a remodeled home at very little cost, then see this 8 rm., 3 bath home; butler's pantry, porch, h. w. ht., fine lge. wooded grounds; nr. lake. A sacrifice; will rent. Baird & Warner, 550 Park-dr., Kenilworth 4785. Mr. Rorick.

PRICE REDUCED 60% ON TWO WOODED home sites; one block to lake in Winnetka and Glencoe. Winnetka 1800.

REAL ESTATE—SUBURBAN—N. W.

General.

MUST BE SOLD

FORECLOSURE BARGAINS.
10% CASH, BALANCE MONTHLY.
7 rm. house in Scarsdale on corner lot with 17 trees, studio living rm., tile bath and lav., hot water ht., 2 car gar., $12,000.
6 room house in Cumberland on 50 ft. lot; garage; $6,500.
2 flat, 5 rms. each, in Cumberland, $7,800.
Must be seen to be appreciated. Our representative at Fairview and Pine, Scarsdale, Arlington Heights today.
E. F. KEEBLER & CO.,
10 S. La Salle-st. Franklin 8560.

BEAUTIFUL HIGH ROLLING HEAVILY wooded 17 acre restricted estate site at $8,500 cash; near Barrington; a picture spot; no trade. Address A Y 373, Tribune.

FRONTAGE NORTHWEST SUPER-HWY. for less than cost of pavement; just acquired thru foreclosure; must sell ½ acres and acres. Address A Y 90, Tribune.

$2,500 BUYS HOME WITH 3 BEDROOMS, bath; bsmt., gar.; cor., size 99x198, a barg. Owner, C. Anderson, W. Main-st., Cary, Ill.

Barrington—47 minutes to loop.

MODERN FRAME HOUSE, IN ATTRACTIVE setting; 9 rooms, 2 baths; 2 car garage, with room for chauffeur; heat, gas, electricity; 4 miles from Barrington; price very reasonable. Wirt Lawrence, 116 E. Main-st., Barrington. Phone 473 or 339.

17½ A. ON BRINKER-RD., 1 MI. BARRINGton Hills C. C. Small lake, timber. $390 per acre. Wyatt & Coons. Glenview 81.

Edison Park—22 minutes to loop.

HIGH CLASS BRK. BUNG., H. W. HT., tile walls, bath; 5 lge. rms., glzd., slp. pch., extra high bsmt., lge. floored attic, nice lot; excel. loc.; $5,500; easy terms. WM. C. McLENNAN, Newcastle 0595-0596.

Elmwood Park—22 minutes to loop.

MORTGAGE HOLDER WILL SACR. MODern corner 2 apt., 3 car garage. See Saturday and Sunday from 1 to 5, 2946 N. 73d-court, Elmwood Park.

Palatine—39 minutes to loop.

SAC. MY 4 R. HOME AND CHICK. HSE., 1¼ acs. land for $1,850. Inq. Marigold Barbecue, 1 mi. N. of Dundee-rd. on Rand-rd.

Park Ridge—21 minutes to loop.

PRICED TO SELL—
6 large, pleasant rms., screened pch., h. w. ht. with oil burner; beau. old shade, fruit and shrubs; lot 50x195; no assessments; mtg. $6,000 3 yrs. straight; $1,500 takes equity.
FRED I. GILLICK,
Opp. C. & N. W. depot. Ph. Pk. Ridge 777.

REAL ESTATE—SUBURBAN—WEST.

General.

FOR SALE—COME OUT TODAY, AGENT on premises 12 to 3, 4222 Blanchon-av., 3 blks. to C., B. & Q. sta., 1½ blks. S. of Ogden-av.; 7 room stucco; newly painted and decorated throughout; new hot water heating system; 2 car garage; lot 62½x125 ft.; a bargain for cash or terms.
FIRST REALTY CO.,
40 N. Dearborn-st. Cent. 5151.

Complete Poultry Farm.

90x20 chicken hse., brooder hse., acre ground; fine 5 rm. hse. Will sell for $300 down, bal. $25 mo. A. J. Erickson, Ogden and Main-st., Downers Grove.

MODERN ATTR. WELL BUILT NEW COTtage on 3/4ths acre; 2 blks. from sta. on; 35 min. from loop; $3,250; $325 cash, balance $25 month. Address A Y 299, Tribune.

Elmhurst—29 minutes to loop.

SLASHED TO $3,500 ON TMS.: COZY 5 R. bung.; lg. pch.; col. interior; nestled in trees, box hedge; gar.; henhse. Ready. St. Charles-rd. and Ardmore. Villa Park 2660.

ATTRACTIVE 5 ROOM BUNG.—2 CAR GArage; 2 porches; water, soft; elec. refrig.; screns, storm windows; large lot; shrubs, trees. 201 Columbia-av. Elm. 1456-J.

BEAU. 5 R. STUCCO BUNG., $4,500; LOT 50x150; nr. sta. Schurtz, 446 N. York.

Lombard—31 minutes to loop.

2 ACRES—GAS, HARD ROAD; GOOD SOIL; good trans.; very cheap; $100 cash, $8 mo. Hover, 10 St. Charles-rd. Lombard 1100.

Maywood—18 minutes to loop.

BNK. RCVR. OFRS. 5 R. BK. BUNG. ON I. trans.; org. cst. $10,000; pr. $4,230; $750 cash; $35 mo. 4 rs., mod. bung., garg.; cost $5,250; pr. $2,200; $500 csh. Peacock, 609 Lake-st.

BEAUT. 4 RM BUNG.—GAR.; TILE BATH; 50 ft. lot; A-1 cond. $2,500; $250 down, $25 month. Was $5,950. Key, 809 S. 5th-av.

MAYWOOD'S BEST BUY—5 R. BRK. BUNG., like new; incl. pchs., gar.; L. tr.; $4,250; reas. tms. Pilgrim, 1216 S. 17th-av. May. 4180.

Oak Park—16 minutes to loop.

(See Real Estate—Oak Park, Austin.)

River Forest—18 minutes to loop.

EXCEPTIONAL BARGAIN.

1407 Franklin-av.; nearly new 8 rm. res. Steel skel. const.; slate rf.; insuld.; landscaped lot, 50x182; side dr., 2 car gar.; nr. schls. and pk.; ideal for children; 2 tile bths. Tile lav. 1st fl.; tile kitch.; rubber tile flr.; bkfst. rm.; den; sunken lvg. rm.; real firepl.; canv. walls thruout; ivory trim; spec. wrought iron fix.; oil br.; covd. radiators; an elegant home in perf. cond. at less than ½ cost. Immed. occup.; must sell today if possible. Inspect 1 to 5 and make offer or phone Wellington 1505.

MOST PRETENTIOUS HOME: WONDERfully constructed, exclusive location; stately reception hall, circular stairway, 4 bdrms., 2 tile baths, maid's quarters; foreclosure $41,500. Cusack Realty Co. Forest 2044.

842 WILLIAMS-ST.—BEAUT. HOME, IDEAL location, good transp., exceptional bargain. Shown by app't. Wabash 0438.

FINE NORTH RIV. FOR. 4 BD. RM. HOME. $6,500, $1,000 dn., bal. tms. Forest 4196.

REAL ESTATE—SUBURBAN—WEST.

Riverside—19 minutes to loop.

MODERN 6 RM. BRICK RESIDENCE IN Riverside; reasonable for cash. Call 1819 S. May-st., or Canal 5291.

7 RM. BRK. COLONIAL, OIL HT., TILE roof, 59 ft. lot; cost $25,000; sell for $13,000, part cash. Riverside 5822.

Wheaton—40 minutes to loop.

BEAUT. 9 R. BRICK RES., SUN, BREAK. pch.; oil ht.; 2 car ga.; lot 99x219; 3 blks. to transp; cost $31,000; sac. for $15,000. 201 W. Union, Wheaton, Ill. Tel. 370.

SELL OR RENT 2 FINE HOMES, 6 AND 7 rms., $40, $65 mo. Dwyer, 303 E. Front.

REAL ESTATE—ACRE PROPERTY.

44 MI. SOUTH OF CITY LIMITS—ONE acre, $80; 2½ ac., $175; 5 ac., $325; $5 to $10 dn., bal. $5 to $8 mo.; good soil; wooded lots, $53 up, $1 dn., $1 wk.; can bld. cabins, $288 up. Address K 409, Tribune

WAYNE, FORECL., 220 A. IMP., $19,000; gas, el., woods, stream; C. A. E. sta. Adj. Dunham Wds. D. Snively. Ph. 369-J, Dundee.

FOR SALE—2½ A. AT ST. CHARLES, ON Fox River. Terms. 77 W. Wash., Rm. 612.

40 A. OR LESS; GD. SOIL; CASH; 75 MI. Chi.; details. Address O D 33, Tribune.

REAL ESTATE—OTHER CITIES.

BEAUTIFUL SPANISH STUCCO HOME ON lake in city; 10 rms., 3 tile baths, cement tennis court, swimming, boating, fishing; sacrifice $17,000, terms. Owner, Hal Adkinson, Box 1367, Orlando, Fla.

FOR SALE OR EXCH.—WANT CHICAGO R. E. or clear farm for high grade Los Angeles duplex 6-6 rms., extra lge. gar. Wilshire district. Address B M 60, Tribune.

STORE—55 MI. W. OF CHICAGO; GD. LOC. for shoe or variety store. Ken. 0391.

REAL ESTATE—SUMMER RESORTS.

Illinois.

MUST SACRIFICE MY $1,500 COTTAGE for $690, comp.; on hilly E. shore Wonder lake, nr. McHenry. $200 cash, bal. monthly. Drive out today. Ask for W. W. Sawyer, or address O C 596, Tribune.

COTTAGE — MINEOLA BAY FRONTAGE: $1,600, terms; $1,300 cash for immediate sale. R. C. Stork, 39 Oxford-st., Newark, N.J.

NICELY WOODED LOT AND COTTAGE—No. Ill., lake; 1 hr. Chgo. Repossessed; sacrifice; $550. Address O D 34, Tribune.

BEAUT. HOUSE, ROUND LAKE, ON 80 FT. lot, 35 mi. n. w., near train, schl., stores, $1,450; $250 dn. Address A X 124, Tribune

PISTAKEE LAKE—MY SUMMER HOME: $950; Gentiles. Address N T 45, Tribune.

½ A. ON FOX RIVER; FACING BCH., $295. 38 miles loop. Address O D 26, Tribune.

FARMER SAC. LAKE LOT, 50x150, $150. Chain o' Lakes. Address M T 75, Tribune.

SUMMER HOME NR. ANTIOCH, ILL. HUMboldt 1667.

Indiana.

DUNES—SACRIFICE CASH 1 OR 2 BLDG. lots; paved st.; Porter Beach, Ind., adj. state park; 300 yds. L. Mich.; 45 mi. loop. F. J. Sanders, Hotel Bradley, Chicago.

FLINT LAKE—NEW MOD. COTTAGE, RUNning water, toilet, elec. light; $675; Gentiles; easy terms. Box 2, Valparaiso, Ind.

Michigan.

LAKE MICHIGAN FRONTAGE, 2,000 FT. running back 2,500 ft. to U. S. 31. SEE KNEPPER, Room 2316, 130 N. Wells-st.

Wisconsin.

FOR SALE — NORTHERN WISCONSIN'S most beautiful lake property, near Minocqua, suitable for summer estate, resort, night club, sanitarium, club, etc.; consists of lodge, 3 cottages, garage, workshop, ice and hen house; all built of logs on 22 acres of wooded land, with 600 ft. lake frontage; electricity, heating plant, hot and cold running water. For details write. Address E A 41, Tribune.

RECLAIMED SUMMER HOME, $1,850; river front lot; 6 rooms and bath, running water, large porches, screened, interior completely decorated; sixty miles from Chicago; terms to responsible party. For complete information write Wilbur Lbr. Co., Silver Lake, Wis.

WOODED LOT—BROWN'S LAKE, WIS., $175. Sand bottom; best fishing; fine bch. 500 ft. front, 65 mi. Chgo. $10 down, $5 mthly. Also ctge. Address A T 184, Tribune.

MUST SELL AT ONCE—BEAUT. SUMMER home So. Wis., 56 mi. Chi.; good fish., bath., hunt., all conven.; no trades; no agents. $545; terms. Address O E 327, Tribune.

FOR SALE—COTTAGES, LAKE FRONTages and lands. Special bargain tracts on small lakes. NORTHLAND LAKES INC., RHINELANDER, WIS.

14 WOODED ACS. ON BEAU. NORTHERN lake; 350 ft. sand bch., boatg., fishing, huntg. No resorts on lake. $500, $50 dn., $10 mo. Steenson, 203 N. Wabash. Sta. 7499.

LAKE GENEVA OWNER WILL SAC. $5,000 home, also few lots, $285. Elec., gas, water. No trades. Address H 61, Tribune.

FORCED TO SELL MY $1,500 LG. ROOMY cott.; $750; beaut. lake Delavan; elec., run. water; terms. Address N T 46, Tribune.

4 RM. COTTAGE ON FOX RIVER NEAR Antioch, total cost $645, including 50 ft. lot. Terms. Address N Y 475, Tribune.

MUST RAISE $300 CASH, BAL TERMS; beau. log cabin in woods; furn.; lge. Wis. lake; 97 mi. Chi. Address O D 28, Tribune.

WRITE FOR OUR LIST OF LAKE FRONTage, private lakes, wild lands, farms, and cabins; no trade. Wise Bros., Hayward, Wis.

MUST. SAC. LGE. WATER FRT. LOT SO. Wis.; 60 mi. Chi.; gd. fishing, bathing; $285; tms.; no agts. Address N T 47, Tribune

1,600 FT. FRTG. LG. LAKE; GD. FISH'G., hunting; $1 frt. ft., tms. Kenwood 3889.

SAC. 5 RM. COTT., $900; WORTH $2,500; lge. lake, 98 mi. Address N Y 55, Tribune

MUST SELL MY COTT. ON S. WIS. LAKE; $650, terms. Address N Y 74, Tribune.

$550 BUYS LAKE COTT. WORTH $1,100; 2 hrs. ride, Wis. Address N X 480, Tribune

SAC. NEW COT. BOAT. $450; IN. TOILET; lge. Wis. lake. Address N X 494, Tribune.

REAL ESTATE—FARM LANDS.

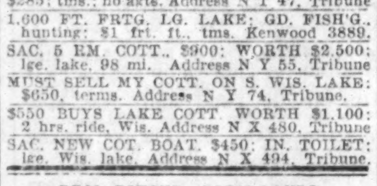

Alabama.

BALDWIN COUNTY, ALABAMA, HAS UNusual advantages for farmers who wish new locations, either for truck or general farming. Present year has been prosperous one. Gulf tempers climate summer and winter. Productive lands are reasonably priced. Many northern farmers have profitable, pleasant homes there. We send our publication, The Southland, giving full information free on request. E. J. Hoddy, General Development Agent, Dept. B-92, L. & N. Railroad, Louisville, Ky.

California.

IN SOUTHERN CALIFORNIA SMALL farm homes near established communities yield good income; ideal climate for fruit and poultry; moderate priced lands; easy terms; paved roads and good schools. Only ten years ago life on the farm meant an almost primitive existence. Today wide spread distribution of modern conveniences make pleasant and profitable the hours that used to be tedious and difficult. The Santa Fe railway has no land to sell, but offers free information service to help you get right location. Low fares to California. Write for illustrated Southern California folder and our farm paper "The Earth" free for six months. C. L. SEAGRAVES, General Colonization Agent, Santa Fe Railway, 900A Railway Exchange, Chicago.

Illinois.

LEASE TO RELIABLE MAN, WHO CAN pay 6 mo.'s advance, wonderful 5 ac., modern poultry bldgs., bungalow, $30 mo. Or sell great sacrifice quick. Box 248, Elgin, Ill. Phone 2057, evenings.

138 A. DAIRY FARM—4 MILES W. ELGIN; good buildings; well drained; all under cultivation. 80 a. fall plowed. 40 a. seeded rye. $80 per acre; 1-3 cash. No trade. Address P. O. Box 77, Elgin, Ill.

SMASH PRICE ON MY ACRE PROP.—SEWer, water, gas, electric., streets; 3 blocks from suburban station; 47 min. from loop; will sell off one acre or more; terms, $25 cash, $10 per month. Address A T 289, Tribune.

BEAU. COUNTRY HOME — 40 OR 80 A., 8 rm. hse., gas, elec. lt., bath, h. w. ht.; chick. hses., barn, fruit, shade. On hiway, nr. schol and dep. Teckler, Crystal Lake, Ill.

BEAUT. 105 A. FARM, WEST ON HIWY., overlooking Fox river; 8 rm., mod. house, elec., furnace; lge. dairy barn, silo, 5 a. timber. Dark soil. Pr. $10,000. Franklin 4303.

AM DIVIDING MY FARM LOC. ON MAIN hwy., W. of Chi., into small tracts. Will sell on E Z tms. Address O B 257, Tribune.

100 A., WELL LOCATED FARM, $75 PER a.; level black land, good imp. Write M. R. Evans, 51 Fox-st., Aurora, Ill.

60 ACRE FARM, 40 MILES W. OF CHIcago on paved highway. B. Hyde, Batavia, Ill., or call Fairfax 5167.

SAC. 120 A. BLDGS. 131ST-ST. AND Bell-rd., near Palos Park. M. Jungles, 110 Youngs-av., Joliet, Ill. Joliet 32219.

120 A., MODERN BLDGS., PRODUCTIVE soil; 90 miles west; $50 ac., $1,000 cash. T. O. Myers, Lake, at Melrose, Elmhurst, Ill.

ANY PART 5 ACRES, HIGH CLASS COMmunity, 22 miles west; nr. station; sacrifice, $150 per acre. Phone Belmont-8810.

431 ACRES; BLACK SOIL; 2 SETS FARM bldgs., 2 state hiways, 2 Ry. sta.; $98 per ac.; will div. A. L. Webster, Wheaton 333.

2 WOODED FARMS—IDEAL FOR ESTATE: reasonable. A. STEWART, 207 Illinois-av., St. Charles, Ill.

SELL OR TRD. FOR CHI. IMPR., 379 A., 1 mi. Crystal lake; 2 sets bldgs.; 70 a. spring fed lakes. Address O D 35, Tribune.

REAL BARGAINS IN FORECLOSED FARM lands near Urbana; 40 acres or more. No trades or agents. Address H 143, Tribune.

2½ OR 5 A. PALOS HILLS, $195 PER AC. Paved; barg. Address O C 426, Tribune.

213 A. FARM, NEAR WHEATON, $90 PER ac. Geo. Allmart, 107 N. Main-st., Wheaton.

30 A. DAIRY FARM, 30 MI. FROM LOOP; elec. lt.; good roads; reas. Dorch. 3031.

200 A., 28 MI. CHGO. LINC. HWAY., GAS sta. $125 acre. Address D 158, Tribune.

SAC. TO SETTLE ESTATE—100 A., $80 AN ac.; 22 mi. loop. Fenz, Roselle, Ill.

$2,500 CASH BUYS NO. ILL. FARM, 40 acres; clear. Address O D 30, Tribune.

20 A. NR. ELGIN; GD. HOUSE, BARN, IMprv.; $4,500; tms. Address H 175, Tribune.

6 A., N. W. ELGIN; ON HWAY, GAS, EL. avail.; $500. Address H 176, Tribune.

REAL ESTATE—FARM LANDS.

Illinois.

FOX RIVER HILLTOP.

10 acres, partially wooded, with grassy ravine and natural location for swimming pool. Alt. 1,026 ft., being the highest point between Chicago and the Mississippi river. View over 30 miles of estate district of Fox river valley. This property can be developed at very little expense into the finest estate of its size in the Chicago area. On hard road; ½ mile from four lane concrete highway. 40 miles from loop. Address B M 58, Tribune.

80 AC., 30 MI. N. W. CHGO., 1 MI. TO lake and town; 7 rm. house, farm bldgs., fruit trees, 6 ac. timber, running spring, 10 cows, 1 bull, 200 chickens, team horses, ducks, turkeys, all machinery, 30 tons hay, quantity grain, milk base., immed. poss. Farm owned in same family since pur. from govt. $8,750, ¼ cash. Also 40 a. nr. Wauconda, 7 r. hse., silo, barns, fruit trees, timb. $5,000 cash. D. W. Williams, Wauconda, Ill.

280 AC. FINE BLACK SOIL, DRAINED AND tiled, ½ mi. frontage concrete rd., 55 mi. N. W. Chgo.; 7 rm. house, barn, silo, good well; 3 mi. to town; mortg. was $28,000; will sac. $52.50 acre; ⅓ cash; no trade. Also 11 a., 5 mi. Mundelein; high rolling, 4 a. timber, bal. tillable; new, mod. 5 room house, garage, chicken house, elec., deep well; $4,750, $1,000 down. D. W. WILLIAMS, WAUCONDA, ILL.

GOOD 80 ACRE FARM—FINE BUILDINGS; 55 miles northwest; for less than cost of buildings; $7,500, terms.
245 Acres—Nr. Onwentsia Hunt club; good farm, big bldgs., ½ mi. Des Plaines river frontage; $125 per ac.; only $5,000 cash. Reeves & Dixon, Waukegan, Ill.

267 A.—4 MILES W. ELGIN; CHOICE LOCAtion; cement highway; best black soil; well drained; good buildings two houses dairy; farm machinery suitable milk base. One of the choicest farms in Kane county. Easy terms, no trade. Address P. O. Box 77, Elgin, Ill.

FORECLOSED CORN BELT FARMS. GOOD Terms. Address K 593, Tribune.

Indiana.

NEW PRICES.

All Lake County, Ind., farms [35 mi. to loop] have been repriced, 20-40-80 ft. or larger, vac. or impr., pvd. roads; gd. soil. THE LAWLER ESTATE, DYER, IND.

40 A. GD. CLAY LOAM, 5 RM. HSE., OUTbldg., fruit; near Bass lake. $800 dn. Will exch. 120 A., 80 a. for 2 ft. M. Faiser, Knox, Ind.

50 A. IMPD.; HARD RD.; CLOSE STATE hi.; prod. soil, beaut. stream, timber; closing estate; $2,750. A. F. Heineman, Valparaiso, Ind.

TIMBERLAND, 154 A., 60 MILES FROM Chgo.; no bldgs.; $2,500, $1,700 cash. DONALDSON, 203 N. Wabash.

40 ACS.—HWY., CLOSE LAPORTE; GOOD bldgs.; level, fertile land; real barg.; only $3,600, $1,200 dn. Address A L 333, Tribune.

80 A.—NR. VALPO; GD. BLDGS. LEVEL; unusual opp. to secure barg. farm; only $3,950; ½ cash. Address A Y 347, Tribune.

5 ACS. ON PAVED HIWAY; CLOSE LAporte; gd. soil; fine for poultry, veg., etc.; only $395, tms. Address B N 58, Tribune.

SELL OR TRADE FOR GAS STA. AND cafe on highway—5 a. farm, ¼ mile Crown Point. Address O D 279, Tribune.

COUNTRY HOME—MODERN; 4 ACRES. Mrs. A. Silver, Union Mills, Ind.

Iowa.

THINK OF IT—AN IOWA FARM, FRACtional 120 a., well impr., paved rd., only $8,500. Any terms to suit you. See I. C. STANLEY, 189 W. Madison-st.

Michigan.

1 A., 1 MI. B. SP'GS., 2 RM. COTTAGE, solidly set to choice fruit.........$850
7 A., adjoining B. Sp'gs., 6 rm., mod. bungalow, full bsmt, city wtr., fruit. Pr. $3,300.
10 A., near B. Sp'gs., one 7 rm. hse., elec. furnace; one 4 r. hse., elec.; all fruit. $2,600
20 A., 5 mi. B. Sp'gs., 800 ft. on good fishing lake, 5 rm. hse., bank barn, fruit, cow and tools, $2,900. Terms.
35 A., near B. Sp'gs., 1 block from federal hiway, 8 rm. hse., bath, furnace, elec. available, bank barn, poultry hse., wonderful spring, 18 a. bearing fruit, 2 horses, 1 cow, power sprayer, truck and all farm tools. A good well balanced, paying farm. $5,200. Terms.
100 A., near B. Spgs., wooded shore on inland lake, 7 rm. hse., barn and poultry hse., $5,000.
Let us know your requirements.
McOMBER & CO., Berrien Springs, Mich.

40 A. RICH SOIL; STOCK, TOOLS; 6 A. hay; timb., fruit, bldgs.; $2,500; $500 dn.
15 a. near town; 300 frt. trees; woodlot; 6 rm. hse., barn, elec. avail.; $1,700; $400 down.
20 a., conv. Elkhart; A1 soil; 8 r. house, fur. ht., barn, etc.; fruits; barg.; $1,500; tms.
115 a. fine section; gd. soil, alfal., tim.; good bldgs.; a snap; $3,500; tms. See photo. Free list. Roessler, 140 S. Dearborn, Chicago.

5 ACRES, LOWER MICH.; NEAR LAKES, state highway; mile to railrd. station; partly wooded, level ground, suitable for country home, fruit, chickens and turkeys. Best fishing, hunting; $5 down, $5 monthly. Price only $75. Address E B 28, Tribune.

FOR SALE—19 A. FRUIT, POULTRY FARM; ¾ mi. town, high school, church; 75 mi. Chicago; pvd. rd.; 6 r. house, basement, barn, poultry house, garage; elec. lights; fruit, shade; Mich. fruit belt; $3,000; $500 cash. S. E. Pletcher, New Troy, Mich.

50 ACRES GOOD LAND, 9 ROOM HOUSE; furnace, windmill; good big barn, garage, coop, dance hall; 2 cottages; about 1,200 feet lake front, good beach, 5 boats; a real buy and money maker; all tools and feed on place. Terms to suit. W. Muellede, Hartford, Mich.

40 ACS.—S. W. MICH.; ON MAIN CHICAGO-Detroit highway; good 7 rm. house, barn, hen hse.; fruit; fertile land; close lakes; only $2,750, 1-3 cash. Address A H 185, Tribune.

ON BEAUT. ST. JOE RIVER, S. W. MICH.—5 acs., with nicely wooded frontage; ideal for summer or permanent home, poultry, fruit, etc.; good fishing, boating; close town; only $495, terms. Address A T 124, Tribune.

5 A. OF GOOD GROUND, 6 ROOM HOUSE, poultry house, electric lights; $1,300; down payment $200; easy monthly payments.
40 a. equipped farm; $1,200.
Lewis McKinney, Bangor, Mich.

FARMS ALL KINDS FOR SALE—GREAT bargains. Tell me what you want. Will submit. G. Kimmerle, Cassopolis, Mich.

120 A.—5 MILES TOWN, BARN, HOUSE, timber, orchard, $1,250, $100 cash, $10 month. Evans-Tinney Co., Fremont, Mich.

12 ACRES ON U. S. 12, 4 ACRES GRAPES, berries. Price $1,200, $400 cash. L. R. Warner, Paw Paw, Michigan.

116 A. ON RIVER AND COUNTY HIGHWY. Will exch. for 2 flat, will add cash. Wm. E. Frude, Breedsville, Mich.

SMALL FARMS, EASY TERMS. GET OUR free list. DeCoudres, Paw Paw, Mich.

Minnesota.

AVOID UNCERTAINTY, UNEMPLOYMENT. Minnesota farmers succeed with cows, sheep, poultry, clover, potatoes; unimproved, improved cutover prairie, $10 to $65 per acre; terms; literature, impartial advice. J. W. Haw, 56 North, Pacific Ry., St. Paul, Minn.

Mississippi.

$60 GIVES POSSESSION PRODUCTIVE Miss. land. Buy or rent. Mild climate. All crops. Larimer, 19 S. La Salle. Ran. 2659.

New Jersey.

FARMS—COUNTRY PROPERTY, SERVICE stations. Send for 80 page illustrated catalog. Vineland and Sunny Southern New Jersey. World's best markets. American's poultry center. BRAY & MacGEORGE. Estab. over 30 yrs., Vineland, N. J.

Texas.

ACRES, 20—FOR SALE AT A BARGAIN; beautiful well impr.; in lower Rio Grande Valley; planted in oranges and grapefruit. Owner, R. 2, Box 134, Mercedes, Tex.

Wisconsin.

SOO LINE LAND GRANT LANDS, UPPER Wisconsin. Free information. Low prices, easy terms. Ask for Booklet No. 53. Homeseekers' rates. Address H. S. FUNSTON, Land Dept., Soo Line Ry., Minneapolis, Minn.

REAL BARGAIN—2 ACRES; FRUIT, POULtry, resort; lg. house, barn; elec. Write for terms. F. W. Harris, Baraboo, Wis., Rt. 4.

Miscellaneous.

STROUT BARGAINS

$300 SECURES NEAT FARM.
Few rods to improved hwy.; 18 acres near river, 2 miles busy town; electricity available; good trucking, fruit and general crop soil. Only $500 for all; $300 down; picture cozy cottage, pg. 63, Strout's catalog.
MODERN HOME, EQUIPPED FARM.
On improved hwy., 45 acres, mile depot town, 20 minutes city; good 7 rm. home, bath, electricity and furnace; charming river views; good cement basement; barn, other bldgs. Wonder value at $2,850; $850 down. Young team, 4 cows, 100 hens, implements, crops, furniture included; picture pg. 64, Strout's catalog.
170 ACRES, EQUIPPED; $950 DOWN.
Big productive farm near advantages and markets; 100 acres level fields, valuable wood, fruit; 120 acres leased for gas and oil; 8 rm. house, electricity available, cement basement barn, silo, sheep barn, other bldgs. Was $6,700; now only $4,500, including 14 cows, bull, horse, sheep, hog, hens, machinery, etc.; $950 down; picture pg. 48, big illus. catalog nearly 1,000 bargains. FREE. STROUT AGENCY, 7-C S. Dearborn-st. Ph. State 7975.

120 ACRE EQUIPPED FARM HOME, ONLY $950; truly a rare bargain; horse, 2 cows, farm tools, stoves and home furnishings included; just bring your trunk; near improved road, mile to highway, school, church and store; 80 tillable, 40 in cultivation, limestone soil, pasture for 20 head, 3 springs, wood timber, some fruit, 4 room house, porch, fireplace, good 40 foot barn; taxes $7.50; aged owner sells low, $950, part cash. Free list. United Farm Agency, E-428 B. M. A. Bldg., Kansas City, Mo.

40 OR 80 ACRE FARMS—NOR. WIS.—UPper Mich.—Near the Milwaukee railroad. Better yourself—Be sure of Food, Fuel, Shelter. Good soil—low prices—easy terms—cheap building mat'l. Free literature, price lists. Write R. W. Reynolds, 820-D, Union Station, Chicago, Ill.

FREE BOOKS ON MINNESOTA, NORTH Dakota, Montana, Idaho, Washington, Oregon, farm homes for all purposes. Low excursion rates. Write W. S. Weber, G. N. Ry., Rm. 620, 105 W. Adams-st., Chicago.

REAL ESTATE—TIMBER AND COAL.

FIFTEEN THOUSAND ACRES OF VIRGIN timber. Will cut one hundred ten millioin feet. Full informatioin write, call or see. We have smaller tracts. J. & J. Realty Co., 310 Fullerton Blg. St. Louis, Mo. Main 0714.

REAL ESTATE SERVICE.

IF YOU WANT TO SELL YOUR PROPERTY, vacant or improved, call at Room 1700, 100 N. La Salle-st.

LAND INFORMATION.

A CABIN, 40 ACRES, $200. SEND 25C list 400 pieces, Mich. Tax Service, Majestic Bldg., Detroit, Mich.

REAL ESTATE WANTED.

Apartment Buildings.

WELL LOCATED 8 TO 12 APT. BLDG. OF 1 to 4 rms.; owner must accept out of town improved property in part payment, some cash. Write Mrs. Ulseth, 1031 Dempster-st., Evanston, Ill.

WIDOW WITH $9,000 CASH WANTS 2 OR 3 apts. north of Diversey, east of Western; must be bargain; quick action. John J. Ready & Co., 4001 Sheridan. Buc. 0500.

WANT GOOD 6 APARTMENT BUILDING, north, near L station; bargain. Mr. Burgener. Rogers Park 0458.

WANTED—3 TO 12 APT. BLDG., N. OR N. W., will pay all cash; must be cheap. Address O D 278, Tribune.

WANTED—FOR CASH—HIGH CLASS SIX apartment bldg. on the north shore. Describe fully. Address O C 552, Tribune.

PRIV. PARTY WITH CASH WANTS 3 FL. or 6 flat in Chatham Fields or Avalon Pk. Address O D 280, Tribune.

HAVE $8,000 FOR EQTY. IN FLAT BUNG. on bus. property. Address H 62, Tribune.

2 FLAT BLDG., CLR., FOR GOING FARM nr. Chgo. Address D 159, Tribune.

PAY CASH—BLDGS. ANY SIZE, INCOME or distressed. Address O B 258, Tribune.

2-3 FL. BLDG. IN SO. EVANSTON OR NR. Howard. F. Wanner, 19 S. La Salle.

HAVE MKT. FOR APT.; CASH, TRADE; must be barg. Finitzo, 1412, 155 N. Clark.

HAVE CASH FOR BARGAIN IN APT. BLG.; pref. West. Address O B 158, Tribune.

PRIVATE PARTY INTERESTED IN APT. bldg. bargain. Address H 144, Tribune.

Farms and Acres.

60 TO 100 ACRES ROUGH LAND OR Abandoned Farm with River Frontage—About 100 miles from Chicago. In exchange for rooming house, 8 rooms, furnished; low rental; doing good business. Will add some cash. Address N Y 244, Tribune.

HAVE $500 CLOSED BANK ACC. AS DOWN pay on 5 a. or more chick. farm, N. W. Ill. No fowl. Not to cost more than $1,500 in all. Address N Y 80, Tribune.

WHAT HAVE YOU IN SMALL, UP TO date poultry farm near Chicago? Some trees and farmland desired also. Address O B 216, Tribune.

WILL PAY CASH FOR ILL. FARM ABOUT 60 mi. Chgo.; $40-$50 per A.; give full details. Address O A 128, Tribune.

5 TO 200 AC. TRACT—IMPROVED, WITHin 40 miles north. State full particulars. Address H 168, Tribune.

HAVE $1,500, 25 CLR. LOTS; FOR 1ST pay. about 800 a. Address D 596, Tribune.

WANT FARM NORTHWEST, FOR NORTH shore res. Address K 430, Tribune.

WTD.—20 TO 40 ACRE FARM IN WIS., Ind., Ill.; nr. Chgo. Address Y 578, Tribune

Houses.

HAVE $3,000 CASH TO PURCHASE 6 RM. residence or bungalow in Beverly Hills. Must be worth the money. ADDRESS O B 251, TRIBUNE.

WANTED—5 OR 6 ROOM HOME. On north side. Must be bargain. State details. Address A Y 244, Tribune.

WANT 5 OR 6 RM. BRK. BUNG. OR 2 flat on N. West or N. Side. Pay all cash. Must be reas. Address H 57, Tribune.

WTD.—BEST WILMETTE HOME $12,000 cash will buy. Address N T 122, Tribune.

WANT BUNG., 2 FL., N. OR N. W. SOLD prop. Pay cash. Address A T 234, Tribune.

WILL PAY CASH FOR BRK. BUNG. OR hse. N. or N. W. Address K 426, Tribune.

EDG. APT., 5 RM. EFF., CO-OP.; CASH; will assume for N. S. imp. prop. Lon. 3714

Manufacturing Property.

WANTED—TO BUY MOD. 1 STY. BLDG. contg. 100,000 ft. on track, west side. Paul C. Loeber & Co., 111 W. Washington-st.

Vacant.

WTD.—LOTS ANYWHERE. DO YOU WANT action on your property? If so, consult us without obligation. Address H 148, Tribune.

I'LL BUY YOUR LOT, BUNGALOW OR two flat. Room 422, 82 W. Washington-st.

Miscellaneous.

WANTED—MY ADVICE TO YOU IS NOT to sell your real estate as better times are coming; however, if you are obliged to dispose of your property answer this ad with full particulars and you can have your money in full within a few days if the price is in accordance with the present market value. Address O C 555, Tribune.

INCOME FOR CASH AND N. W. COR. Stone-Division and Winnetka riparian rights; both vac. and mtgd. Cen 1634.

I WILL BUY BLDGS. OR VAC. CLR. OR enc.; give details. Address K 434, Tribune.

REAL ESTATE FOR EXCHANGE.

Apartment Buildings.

FOR SALE OR EXCH.—2 FL. FOR VAC., farm or farm home. Address N Y 157, Tribune.

WANT HOTEL OR GOING BUSINESS, CITY or country, for clear Chgo. apts. nr Jackson park. Address N Y 34, Tribune.

4 FLAT FRAME—STOVE HT., CLR.; INcome $40; also 2 fl. fr. inc., $50 for what have you? Address O C 79, Tribune.

BUNGALOW OR COTT. ON SOUTH SIDE for eq. in 6 furn. apt. bld. 1223 E. 46th.

6 APT., S. SHORE; ALL RENT; 1ST MTG. Wt. bung. for eq. Address J 402, Tribune.

Business Property.

BREWERY.

75 miles loop, 55,000 bbls. per year. Want $10,000 cash, $75,000 income prop. Plant clear. Quick action necessary. Principals only. Address O B 253, Tribune.

WILL TRADE ONE OF THE BEST TRANSfer corners in the city, improved with stores renting for $11,000 per annum, valued at $75,000 and clear of encumbrance for an apartment building up to $50,000. Give full information. Address O C 554, Tribune.

WILL TRADE STORE AND FLAT BLDG. in Austin for clear farm within 50 miles of Chicago. Address A P 309, Tribune.

LOT AND BUSINESS PROPERTY OFfered for residence. Interocean 9868.

2 STORY BRK. W.-BEER TAVERN, CLEAR, exch. for bung. 2942 Van Buren-st.

Farms and Acres.

Exch. for Chicago Prop.

or sell at a bargain for cash. 280 acre farm within 90 miles from Chicago, under cultivation, fully equipped, well stocked. 7 room house. Good out buildings. 14 cows, 5 horses, 2 colts, 400 poultry, 25 hogs, and crops. Address N P 494, Tribune.

CLEAR 320 A. WHEAT FARM AT R. R. sta., nr. Moose Jaw; sold for $16,000 in 1911; will exch. for good apt. equity. Address N Y 122, Tribune.

BEAUTIFUL MOD. COUNTRY HOME WITH 25 a. fruit, timber, stream; overlooking Lake Mich.; near Saugatuck; part. exch. Eng. 3116. Fletcher, 6540 State-st.

EXCHANGE 80 ACRE IMPROVED FARM near Barrington, mortgaged for $7,500, for clear home in Chicago. Address A Y 295, Tribune.

WANT LAND DE-KALB OR LEE CO. EXCH. very des. cor. homesite in Elmhurst. Dif. in cash. Address H 155, Tribune.

208 A. FARM, CLOSE IN N. W., STOCK, mach, etc. Want apts. or mtg. paper for $20,000 equity. Address O B 255, Tribune.

80 ACRES IRRIGATED CLEAR IDAHO potato country for property in Chicago or Des Moines, Ia. Address H 147, Tribune.

50 A., WIS.; NEW HOUSE, 13 HEAD CATtle; sell-tr. for 6 r. house. Hem. 5070.

Her Beauty Wins Film Contract

Jean Connors, 16 years old, who is on her way from her home in Flushing, L. I., to Hollywood to begin work on her first picture. Jean was a finalist in a recent film beauty contest. She is a blonde.

[Acme Photo.]

REAL ESTATE FOR EXCHANGE.

Farms and Acres.

AM OLD, WANT CASH AND PROPERTY for 80 acres, 13 mi. n. w. loop; good investment; sold for $108,000 5 yrs. ago; will sac. Describe fully what you have. Address H 167, Tribune.

Houses.

BEAUTIFUL ESTATE.

OVERLOOKING THE LAKE—6 MASTER bedrms., 5 baths, ballrm., tennis court. Unusually attractive and spacious landscaped lawns. Reduced in price to sell or exchange at once. Baird & Warner, 522 Davis-st. Greenleaf 1855, Hollycourt 1855. Mr. Johnson.

NEW MOD. 6 RM. ENGLISH HOME. HOT water ht. canvassed walls, tile bath, large yd., exp. L trans, 2 car gar. Will consider a clear lot, closed bank acct., or rl. est. bonds, as down paymt. No agts. Address A X 280, Tribune.

EX. HIGH CLASS ROOMING HOUSE, 12 rms., 100% rented, for good farm. 7752 Green-st. Ph. Tri. 4989 for appointment.

6 R. BUNG. AND VAC. LOT, FOR FARM. K. ZELVIS, 4218 S. Maple-av., Berwyn, Ill.

KANSAS CITY, Mo., RES. FOR SM. BUNG. in Chgo. or sub. Address J 441, Tribune.

2 FL. COR. FRM., GD. LOC., FOR RES. lot, lake cott. Address N Y 324, Tribune.

WANTED — BUNGALOW OR RESID. FOR Oak Park resid. Call Merr. 8059.

Vacant.

WANT TO EXCHANGE CLEAR VACANT on a good business street valued at $20,000 for improved property. What have you to offer? Address O C 553, Tribune.

WANTED—BUNGALOW OR APT. BLDG. IN distress with 1st and 2d mortgages for my highly restricted vacant. Address O B 276, Tribune.

CLEAR WOODED TRACT, WITH IMPS., nr. Chgo. car.; trade for distressed equity with one mtg. Address D 443, Tribune.

Other Cities.

FOR EXCHANGE—NEW, MODERN 24 FAMily, best of location, 100% rented. Income $15,750 year. Will consider Illinois farm. J. & J. Realty Company, 310 Fullerton Bldg., St. Louis, Mo.

DETROIT, MICH.—MOD. BRK. 2 FLAT, exch. for home near Chicago or small estate. Doughty, 2510 Prairie, Evanston, Ill.

EXCHG. $20,000 HOME CHARLOTTE, N. Carolina, for Chgo. or sub. prop. or nearby farm. Address N Y 128, Tribune.

CINCINNATI, OHIO, MOD. BRK. 2 FLAT; exch. for home or 2 flat Chicago or suburbs. Schulze, 6235 N. Francisco, Chicago.

Resort Property.

NORTHERN WISCONSIN SUMMER RESORT for what have you? Address H 172, Tribune

Miscellaneous.

IF YOU WILL CONSIDER EXCH. I CAN dispose of your house or bung. in city or suburb no matter how badly financed. W. A. BARTLETT, Rm. 425, 111 W. Washington.

WILL TRADE MY GOOD CHGO. PROPERTY for property in or within 20 mi. of Miami, Florida. Berk. 0222, betw. 10-3.

$10,000 TO $100,000 CLEAR AND UNENcumbered No. Shore property for Ind. or Ill. farms. Address O D 27, Tribune.

WILL TRADE EST. GROCY., MEAT MKT. for vacant. Address K 432, Tribune.

REAL ESTATE LOANS, MORTGAGES.

1ST MTG. LOANS.

Refinancing 1st mortgage and bond issues, $6,000 to $100,000, 6% int. Income prop. only. If your prop. is in foreclosure or about to be foreclosed, we render comp. loan and reog. serv. Deal with only equity owners. Mortgage Clearing Corp., 120 S. La Salle-st.

COLLATERAL—LOANS MADE ON FIRST MORTGAGES
OR WILL BUY THEM OUTRIGHT.
Loanon Securities Corp.,
Under State Supervision.
134 N. LA SALLE. STATE 4600.

FOR SALE—AT LESS THAN COST. PRACtically New Brick Trussed Roof Warehouse, 110 ft.x160 ft. on 75,000 sq. ft. of ground, with private switch. Suitable for distributor doing business in Chicago district. Address O C 590, Tribune.

A Good Place to Borrow

$50-$300 on vacant lots, stocks bonds, warrants, salary, autos. Easy paymt. plan. Dearborn Loan Co. 109 N. Dearbn.

BREWERY.

Needs a few thousand dollars to finish installing machinery. Will give A-1 security, bonus. Address O B 256, Tribune.

WILL MAKE CONSERVATIVE 1ST MORTgages, including reorganization loans, on well located improved real estate in Chicago and suburbs. IRVIN JACOBS & CO., 105 S. La Salle-st. Phone Randolph 2350.

1ST AND 2D MTGES., DISTRESS PROP. and bond issues refinanced; city or suburban prop.; give full information; quick action. Address O C 428, Tribune.

PRIVATE PARTY WILL MAKE 1ST MTG. on Chicago or suburban real estate. Owners only. Send full part. Address N Y 111, Tribune

OWNERS OF 1ST MTGS.—YOU WILL FIND our loan service efficient and complete in every detail. 27 years' exp. Hammann Mortgage Co., 1604 W. Chicago-av.

WE MAKE FIRST MORTGAGE LOANS ON apts. and homes, based on current values. Low rates. No appraisal fee. Republic Realty Mtge. Corp., 110 S. Dearborn-st. Cen. 4804.

$3,050 1ST MORTGAGE ON 7 RM. BRICK home; 25% discount. Interest and taxes paid. Will net 20% yearly. Excel. security. Ph. Del. 1927, 9 to 12 a. m.

WILL MAKE 1ST MTGES ON BRICK 2-3-6 apts., res. excel secur. only. State 0092. Draper & Kramer, Inc., 25 N. Dearborn-st.

$6,000 1ST MTG., 2 FLAT BRK., FOR $5,000; not defaulted; due May, '34; wond. invest. No brokers. Address N Y 33, Tribune.

PRIV. PARTY WILL PURCHASE DEfaulted 1st mtges. on small homes at discont. O. Polson, 701 E. 81st-st.

DEFAULTED MORTGAGES PURCHASED GENERAL ACCEPTANCE CO. 139 N. CLARK-ST.

WILL ACCEPT APPLICATIONS FOR REAL estate loans; reasonable rates. Miller Mortgage Company, 189 W. Madison-st.

WANTED—CHOICE 1ST MTGE. LOANS ON well loc. improved; also general financing. W. E. Gould, 39 S. La Salle. Central 2522.

WANTED—$14,000 TO RETIRE MTG. OF $40,000 on choice N. Clark bus. prop. Cost $92,000 10 yrs ago. Address K 575, Tribune.

FOR SALE—CHOICE 1ST MTGS., $2,000 TO $6,500, 10 to 25% disc.; others 30 to 50%. BEHRENS, R. 422, 155 N. Clark. Cen. 4260.

WILL PAY CASH FOR MORTGAGES, homes or apt. bldgs., if in default or not. Gen. Liquidators Inc., 105 W. Madison-st.

WILL PAY CASH FOR 1ST MORTGAGES. Defaulted and undefaulted; reas. discount. LOUIS M. CHAPMAN, 120 S. LA SALLE.

LIB. COM. FOR $1,200 LOAN ON 2 FLAT frame. Address H 184, Tribune.

LOANS QUICKLY MADE. PAY MONTHLY. Simmons, 69 W. Washington. Ran. 3080.

WILL BUY MORTGAGES AND CONTRACTS on imp. prop. Box 24, Glen Ellyn, Ill.

WANT $60,000, PREV. MTGE. $210,000; gd. inc.; owner. Address K 431, Tribune.

WTD.—$1,500 1ST MTG. LOAN ON 5 APT., brk., stm. ht. J. Valenta, 4436 W. Walton.

SAC. $2,000 1ST MTG. EVERYTHING PD. to date; $900. Address N T 48, Tribune.

FIRST MORTGAGES BOUGHT, SOLD, APpraised. L. Stern Co. 134 N. La Salle.

WILL PAY CASH FOR 1ST MTG. AT DISC. Details. Address O E 328, Tribune.

CASH FOR MORTGAGE. FINITZO, 155 N. Clark. Real Estate for over 14 Years.

LOANS.

Personal, Property, and Salary.

NEW LOW COST

On $300 Furniture Loans.

ONLY HUSBAND AND WIFE SIGN. NO DELAY—CONFIDENTIAL. LIBERAL TERMS.

CHARGES REDUCED ALSO ON FURNITURE LOANS ABOVE $100.

LOCAL also provides a loan plan for Salaried Employees [married or single] who prefer NOT to mortgage their household goods or to furnish co-makers. Your signature is all that is required.

$300 OR LESS ON YOUR SIGNATURE ONLY

This popular plan appeals most because it is individual, simple, and strictly confidential.

PHONE YOUR REQUEST.

Save time; the loan will be ready when you call at the office.

MEMBER NRA.

LOCAL LOAN CO.

UNDER STATE SUPERVISION.

7 W. MADISON,	at State.	RAN. 8400
1 N. CRAWFORD,	at Madison.	KED. 5900
8 N. OGDEN,	at Madison.	HAY. 4700
821 W. 63D-ST.,	nr. Halsted.	ENG. 7800
1212 N. ASHLAND,	at Milwk.	BRU. 3100
4013 MILWAUKEE,	at Cicero.	AVE. 1400
4701 N. WESTERN,	at Leland.	LON. 2161

Take Advantage of Household's Low Rate!

Families keeping house, who can repay monthly, may borrow $100, $200, $300 at our new low rate. Only husband and wife sign. Quick, private service. Call, phone, or write.

HOUSEHOLD Finance Corporation

MEMBER NRA.

LOOP:
105 W. Madison, 14th flr. Franklin 0885
77 W. Washington, 10th flr. State 0151
105 W. Monroe, 5th floor. State 1777
ROGERS PARK:
1737 Howard-st., 2d flr. Rogers Park 8320
WEST:
4010 W. Madison-st., 4th flr. Kedzie 0704
CICERO-BERWN:
6012½ Cermak-rd. [W. 22d]. Cicero 6400
OAK PARK:
1140 Lake-st., 3d floor. Euclid 503
NORTHWEST:
2800 Milwaukee, 5th floor. Capitol 3440
4710 Irving Park, 2d floor. Pensacola 4570
NORTH:
1951 Irving Park, 2d flr. Buckingham 1006
4753 Broadway, 11th flr. Longbeach 7163
SOUTH:
6856 S. Halsted-st., 2d flr. Englewood 5534
841 E. 63d-st., 4th floor. Plaza 8360
SOUTHWEST:
6255 S. Ashland, 2d floor. Hemlock 4510
2355 W. 63d-st., 2d floor. Republic 4472
SOUTH CHICAGO:
9130 Commercial, 2d flr. South Chi. 0103
ROSELAND:
11106 S. Michigan, 2d fl. Commodore 3880

Commonwealth Reduces Rate on Loans

ABOVE $100.

THE COMMONWEALTH LOAN PLAN makes it easy for persons who keep house to obtain ready cash

YOU MAY OBTAIN UP TO $300. The rate on balance above $100 is nearly one-third lower than the usual charge. Repay in 1, 2, or 3 months, or take as long as 20 months. You are charged only for the time you keep the money

PROMPT CONFIDENTIAL SERVICE

Full details without obligation

ALSO SALARY AND AUTO LOANS

4803 LINCOLN-AV., Rm. 215 LONg. 3456
1791 HOWARD-ST., Rm. 212. ROG. Pk 0754
4013 MILWAUKEE, Rm. 307. AVEnue 0443
9 S. KEDZIE-AV., Rm. 222 KEDzie 1437
137 MARION-st., Oak Park. VILlage 6886
6306 COTTAGE GROVE, R 305. HYDeP. 0604
749 W. 63D, cor. Halsted. ENGlewood 171'

MEMBER NRA.

Commonwealth Loan Co.

BUSINESS ESTABLISHED 1887.

YOU CAN BORROW $300 OR LESS ON YOUR Salary, Furniture or Auto.

Also Co-maker Loans.

REDUCED RATES

You control the cost of the loan, because you pay only for the time you keep the money

PERSONAL FINANCE COMPANY

7 Convenient Offices.
CHICAGO—PERSONAL.
4554 Broadway, 2d floor LONgbeach 4082
4770 Lincoln-av., 2d flr LONgbeach 5357-8
3982 Milwaukee-av., 2d floor. PALisade 0989
[Over Art Thompson's Dept. Store.]
4010 W. Madison-st., 2d floor NEVada 2134
757 W. 79th-st., 2d floor. RADcliffe 8223
841 E. 63d-st., 3d floor. HYDe Park 1472
2403 W. 63d-st., 2d floor. REPublic 7229

Member NRA—We Do Our part!

BORROW . . . FROM $25 TO $300 . . . TOWER SALARY LOANS On Your Personal Signature

No Endorsers Necessary.

No embarrassing requests of your friends or associates as co-signers. No endorsers needed. You are the only person concerned with making a loan from the Tower Finance Corporation.

TOWER Finance Corporation

MEMBER NRA.

28 E. Jackson-bl. Har. 8330.

It's Smart TO SAY "Good-By Worries"

Pay up all those old bills with a cash loan of $10 to $300, made quickly on SALARY FURNITURE AUTOMOBILES. No formality at Imperial. Come in—talk over your money problems with us in a friendly call.

IMPERIAL CREDIT COMPANY
30 W. Washington-st Franklin 8924
6317 S. Halsted-st. Englewood 0108
7 S. Crawford-av. Nevada 2443

REDUCED RATES AVAILABLE

Salary or Furniture Loans.

T. B. WARD

8 S. DEARBORN, ROOM 612 RAND. 2060

Salary and Household Loans
Chicago Finance Co.,
Room 1301, 11 S. La Salle-st. Central 1060.

$50-$300 ON VACANT LOT, STOCKS bonds, warrants, salary, autos; E. Z. paymt. plan. Dearborn Loan Co., 109 N. Dearborn

LOANS.

Personal, Property, and Salary.

See Erd for Loans Up to $300.00 on Furniture, Salary and Automobiles

You receive the full amount in cash—LOW RATES—strickly confidential—no embassassing investigation.

EASY REPAYMENT SCHEDULE.

— — — allows you to repay in small payments to fit your income.

Our service extends throughout Chicago and suburbs.

PHONE CENTRAL 4733.

[Member NRA.]

C. C. ERD

ROOM 916. 7 S. DEARBORN-ST.

LOANS ON ANY SECURITY

We specialize in
TAX WAR., STOCKS, BONDS, MORTGAGES.
Loanon Securities Corp.
Under State Supervision.
134 N. La Salle. Sta. 4600.

LOANS—$25-$300. L. T. BAKER, 30 W. Washington, Suite 1407. Ran. 0038.

Business Loans.

AN NRA DEAL IN LOANS

A Real Banking Service.

ALL LOANS STRICTLY CONFIDENTIAL. NO RED TAPE—NO ENDORSERS. A solution to your financial problem. LET US PROTECT YOUR INTERESTS

The Oldest Established Business Loan House IN CHICAGO

$300 TO $30,000

on the equipment of factories, restaurants, laundries, hotels, shops, rooming houses, etc. Collateral loans on first mortgages. ALSO ON ANY GOOD SECURITY.

BEST RATES. QUICK SERVICE.

EASY TIME PAYMENTS.

F. BOLAND.
215 W. RANDOLPH FRANKLIN 1966.

$200 TO $50,000

LOWEST RATES IN CITY.
To factories, shops, stores, restaurants on equipment, machinery, fixtures.

The Morrison Company

CENTRAL 4560.
160 N. LA SALLE-ST. SUITE 1837.

BUILDING MATERIALS.

WRECKING.

square block bounded by Franklin, Ontario, Ohio, and Orleans; also Omaha Packing Plant at Halsted and the River. Sacrificing 1,000,000 ft. 2in., 3 in planks, timbers, all sizes, sheating, doors, fire doors, windows, elevators, pipe, boilers, pumps, engines, fire escape, etc. Ask for Mr. White. GLOBE WRECKING CO., CENTRAL 1251.

Heating and Plumbing Supplies.

WHY SELL

your used plumbing and heating material, such as boilers and radiators, for junk when you can get better prices by calling the West Lake Supply Co., 1300 W. Lake-st. Phone Monroe 4844. Our representative will gladly call at your home.

3 ECONOMY HOT AIR FURNACES, USED 1 mo. Very reas. Must be sold at once. 2535 Greenview-av. Bit. 0306.

WANTED TO BUY DISCARDED RADIATOR air valves. Send address. Will call. Address O B 159, Tribune.

2 GAS STEAM RADIATORS, 11 SEC., 4 col., 38 in high, $30 each. Lafayette 4176.

STOCKS AND BONDS.

WE BUY FOR CASH TAX WARRANTS, salary, jury, election vouchers, listed stks., bonds, real estate bonds. 68 W. Washington-st., Bank Floor. Randolph 9152.

R. E. BONDS, TAX WARRANTS, UNLISTed Securities—Bought, Sold, Quoted. LOUIS STERN & CO. 134 N. La Salle. Randolph 1187.

CASH FOR JURY, ELECTION VOUCHERS and tax warrants. Room 130, 82 W. Washington-st. Randolph 5582.

HIGHEST CASH PRICES FOR TAX WARrants, jury, elec. vou., 1st mortgages, R. E. bonds. 140 N. Dearborn. R. 506. Dea. 8462.

WE PAY HIGHEST CASH PRICES FOR tax warrants, R. E. bonds, and 1st mtges. Harold Gould & Co., 208 S. La Salle.

UP TO 60% CASH ON REAL EST. BONDS. CUNARD CO., 105 W. Adams-st., Rm. 1409.

CASH IN YOUR MORTGAGES AND R. E. bonds; best prices. R 316, 134 N. La Salle.

FINANCIAL.

GROWING CO.—DEALING PROFITABLY with large corps. offers bonus for $5,000 to finance repeat orders. Might use credit, sales, finance assist. up to $15,000; no brokers. Address O C 541, Tribune.

WE HAVE SEVERAL CLIENTS WHO ARE able to finance a meritorious business by making either a loan or providing additional capital. Address O A 130, Tribune.

MUSICAL AND DRAMATIC.

LILLIAN GORDONI—RADIO

broadcasting from Chgo. stations. Musical and dramatic talent for radio programs. For microphone tests phone Delaware 9178.

DE PAUL UNIVERSITY BAND CAN USE experienced amateur players, free theory and instrumental instruction to a limited number. Rehearsal Friday, 8 p. m., Rm. 738, 64 E. Lake. Central 1970.

AXEL CHRISTENSEN [HIMSELF] OFFERing personal instruction in jazz and modern music to a limited number of earnest students. Interview, no obligation. Harrison 5669. 25 E. Jackson-blvd.

THE BARNUM PLAYERS INVITE YOU TO see their Century of Progress prize play, "When Grandma Pulls the Strings," Mon., Oct. 23d, 1:30 p. m. 633 Fine Arts Bldg.

STAGE, TALKING PICTURES WITH TEST. Radio training by distinguished actor; director of N. Y., London, Hollywood; many stud. placed. Miss Harvey, 726 KimballBldg.

WANTED—MALE AND FEMALE SINGERS and dancers immediately. Pranno Productions, 6 E. Lake-st.

WANTED—AMATEUR TALENT, AND SONG and lyric writers for large revue. Also children of all ages. Dearborn 7112.

CORRECT VOICE TECHNIQUE — TO SING any song taught in 20 lessons. 1 lesson free. Hyde Park 2885.

JANE OGDEN HUNTER — TEACHER OF Geo. Goebel Melody Weavers and other radio sing. Pri. or group. Reas. Wab. 4927.

LEARN DESIGNING, FASHION ART, MILlinery. Fall term just starting. Low rates. Free booklet. Master College, 400 S. State-st.

CHOIR DIRECTOR — SOP. SOL. WANTS church position. Call Euc. 2392. Oak Pk.

WANTED—CHILDREN FOR KIDDIE SHOW. See Mr. Cole, 6 E. Lake-st.

WANTED—AMATEUR MALE AND FEMALE musicians immediately. Dearborn 7112.

UNION DANCE BAND WANTED FOR ROAD work. Address E A 47, Tribune.

HAWAIIAN ORCH. WANTS GUITAR PLAYers; beginners or advance. Key. 7321.

THE "NEW THEATER" SCHOOL OPENS when World's Fair closes. Watch this col.

SONG WRITERS! OUTSTANDING PROPOsition. Hibbler, D-G, 2104 Keystone.

MALE PIANIST WHO SINGS WANTS WRK. Orchestra or tavern. Lincoln 2693.

BUS TRANSPORTATION.

WORLD'S FINEST BUS SERVICE.

SAFEWAY LIMITEDS

NEW YORK AND ALL POINTS EAST.

SOUTHERN LIMITEDS

MEMPHIS, BIRMINGHAM.
NEW ORLEANS, ATLANTA.
NASHVILLE, CHATTANOOGA.
INFORMATION—TICKETS—ANYWHERE.
407 S. WABASH-AV. 312 S. CLARK-ST.
BREVOORT LOBBY. PHONES WAB. 6171.

INDIAN COACH LINES

FIRST CLASS BUS SERVICE TO NEW YORK, $12; PITTSBURGH, $7.50; KAS. CITY $6; LOS ANGELES $22.50.

328 S. State-st. Harr. 3073.

N. Y. $10; Los Angeles $22½.

27 HR. EXPR. to N.Y., $14; FREE PICK-UP. Lowest fares to all points U. S. and Canada. U. S. LIMOUSINE & BUS LINES. 6¼ N. DEARBORN-ST. CENTRAL 8820. 6330 STONY ISLAND. HYDE PARK 10106.

N. Y. $10; BOSTON $12; DETROIT $3; Cleveland $4½; Toledo $2½; Pittsburgh $7; L. A. $22½; Denver $12½; Omaha $6; Des Moines $5; St. Louis $2½; Kansas City, $6. 405 S. Clark. Webster 1702.

EXCURSION AND RETURN BUS TICKETS Call now. Save plenty. All lines. All points. CITY TICKET EXCHANGE. Lobby, 25 S. DEARBORN-ST. Ph. Randolph 7020.

ST. LOUIS, $3; KANSAS CITY, $6; DEtroit, $2.50; N.Y., $10; Los Angeles, $22.50. DE LUXE MOTOR COACHES. 746 S. Wabash-av. Wabash 3886.

UNUSED BUS TICKETS—SAVE 15% L. A., N. Y., Washington, D. C.; 10% Florida. TRAVEL MART [in lobby], 125 W. Madison.

MACHINERY AND EQUIPMENT.

BREWERS, BOTTLERS, ATTENTION—Meyer Dumore Junior bottle washer, 1 h. p. motor, 60 cases per hour capacity, handles pints and splits; 1 yr. guarantee; machine like new; used only for bottling a tonic; paid $4,300 yr. 1925; price $1,500; will allow $100 towards freight. Address E A 34, Tribune.

SHOP HEATERS—MODERN CEILING SUSpension blower-type steam unit heaters; unlimited steam pressure; bargain prices; low operating costs. Fully guaranteed. THE NEW YORK BLOWER COMPANY, Mfrs. Fans, Blowers, Htg. and Ventg. Machy., 171 Factory-st., La Porte, Ind.

NO. 5 BLISS B. G. PRESS, $250; 24 IN. BY 22 ft. lathe, $200; Pryibil B. B. spinning lathes; presses O. B. I. No. 0 to No. 7; No. 92 G. Toledo dbl. crank press, 5 in. st.; tumbling barrels; 36x72 in. horiz. boring mill; brakes, shears, welders, rolls, all sizes. Interstate Mchy., 130 S. Clinton. Fra. 2303.

SPECIAL THIS WEEK—16X16 CIN. LATHE, Q. C. G., $125; 4 sp. B. D. drill press, $175; 14 in. shaper, $100; No. 1¼ Rockford univ. miller, comp., $325; 20 in. drill press, $30; No. 1 consol. punch press, $90. Victor Machinery Co., 128 S. Clinton-st.

BROWN & SHARPE AUTOMATICS; WARner & Swasey turret lathes; 16 to 24 in. shapers; 14 to 24 in. lathes; plain and universal millers; surface grinders, also shop tools and supplies. All priced low. Inspect at 1761 Elston-av.

ELECTRIC MOTORS — STARTERS, FANS, air compressors, pumps, etc.; new and rebuilt; guaranteed ONE YEAR; sold, exchanged, bought, repaired. Call Armitage 8300. Sievert Electric Co., 1347½ Bauwans-st

15X6 LATHE, $65; 15 IN. DRILL PRESSES, $15; shapers, 16 in. to 28 in., $125 up; 5 K. W. new spot welders, $100; 2 No. 3 Cinn. internal grinders. Will sell cheap. Clinton Machinery Co., 32 S. Clinton-st.

2 CROCKER WHEELER D. C. GEN. 3 wire, 110-220 v. sw. bd. conn. to Ames steam eng. 1 75-K. W. Westinghouse A. C. Gen. 440 v. 3 ph. 60 cyc. Hammond Electric Co., Hammond, Ind. Phone Ham. 5400.

ALL SIZES A. C. AND D. C. MOTORS, SLIP ring and syn. type; arc weld. gen.; fans, blowers, pumps, comp., elec. hoists, spd. reducers. Guaranteed 1 year. Prompt service. Arthur Wagner Co., 701 W. Washington bld.

WANTED TO BUY—ELEC. PIPE CUTTER and threader. Koehler stove pipe cutter and crimper, Keil or Indep. key mach. Must be first class; state price and models. Address O A 127, Tribune.

MUST SACRIFICE COPPER AND STEEL steam jacketed kettles, powder mixers, bottle labeling and filling machines, filter presses, soap and chemical equipment, etc. Newman, 1051 W. 35th-st. Boulevard 1650.

1 IRON BOILER TANK; CYLINDER 9X36 ft. in 6 ft. sect., ½ in. boiler iron; suitable for high press. water system; capcty. 21,000 gals.; wght. 24,000 lbs. H. J. Kaufman, Eureka, Ill.

COPPER STEAM JACKETED KETTLES, York ice machine, platform scales, warehouse trucks, dollies, racks. Inspection invited. Savage Bros. Co., 2638 Gladys-av.

MIXERS, GLASS LINED TANKS, COPPER steam jacketed kettles, gas, steam boilers, filters, bottle fillers, labelers, dryers, etc. LOEB, 618 W. LAKE. MONROE 5602.

WTD.—FOR OUR OWN USE, COMPLETE sand blast equipment or compressor capable of 70 cubic ft. Nissen Sales, 705 Madison-st., Oak Park. Euclid 7340.

WANT TO BUY FOR CASH ONE SPRAY outfit complete with compressor, gun, booth, and exhaust unit. Ovaid Bonander, 3401 Franklin-blvd.

WANTED—5 LOW INDUSTRIAL LOCOMOtive 36" guage; give full particulars. Address H 140, Tribune.

WANTED—1 STEEL TANK, 5 FT., 20 FT., for water with riveted joints and manhole. Address N T 433, Tribune.

MFG. PLANT — MACHINERY, DIES, AND patents; also comp. machine shop; sac. before moving. B. L. Saltzman, 524 Van Buren.

WANTED — SMALL PLATING OUTFIT; send full particulars; must be reasonable. Evertite Mfg. Co., Rock Island, Ill.

FOR SALE — MILLING MACHINE, $135; shaper, $115; in A1 condition. Berger Device Co., 2304 Armitage-av.

MACH. TOOL—BARG.; LA. MILLS D. P., gr. gear cut mach. P. P., auto. screw mach. 21st and Marshall-blvd. Lawn. 1777.

ACTION SALE—¼ H. P. TO 1 H. P. FRIGidaire; also ammonia mach.; must sell. Nat'l Refrig. Access., 1110 Jackson-blvd.

ELECTRIC MOTORS—BOUGHT, SOLD, REwound, repaired; also equip. and parts. Cesco Motors, 2100 S. Halsted. Canal 4745.

BEST PRICES PAID FOR ANY MOTORS, compressors, engines or anything electrical, tools, etc. Bring to 2553 Madison.

WANTED—SHAPER, DIE GRIND., HACK saw, gas furn. Longbeach 7292, Monday.

5 H. P., A. C. ELECTRIC MOTOR, HOT. W. boiler, resid. size, reas. 2611 Jones-st.

12X6 LIGHT DUTY ENGINE LATHE, IND. motor driven, comp., $60. 5429 W. 63d.

DELCO FARM LITE OUTFIT. 741 N. Wells-st. Superior 9752. Mr. Froehling.

SELL-RENT—CONC. TOW. CHUTE C'M'NT. mixers. Conc. equip. reas. 4545 Elston.

BARG.—AIR COMP., HOIST, WSHR., BAT. chrgr., gr. gun, weld. jacks. Crawford 2362.

WTD.—TEST BENCH, AIR COMP., HYD. hoist, wshr., etc.; no dlrs. Crawford 4372.

WTD.—50 GAL. LIQUID MIXER. STATE price details. Address O C 464, Tribune.

WTD.—1,500 AMP. 6 V. PLATING GEN.; must be barg. Address N Y 123, Tribune.

VACUUM CLEANER, AIR COMP., BRAKE tester, car washer. 4750 Wash. Man. 6100.

FOR SALE—AT YOUR PRICE. 13 E KOEHring paver; A1 cond. Calumet 6271.

WANTED—BUY 3 TO 5 TON GAS ROAD roller. Phone South Chicago 9094.

WANT AUTO REPAIR AND BRAKE EQUIPment. 8041 Exchange. Regent 0723.

WANTED — ARC WELDER, 200 AMPS, Paidar Co., 1120 N. Wells. Diversey 0200.

COMP. LINE OF WOODWORKING MACHINery. Terms to suit. 411 Milwaukee-av.

½ H. P. A. C. MOTORS, $12.75; OTHER sizes. Generators. 1885 Milwaukee-av.

STORE AND BAR FIXTURES.

BEER FIXTURES STORE FIXTURES

50 complete sets of beer fixtures, ready for delivery, the latest style and design. OUR PRICES ARE THE LOWEST. We have beautiful outfits AS LOW AS $185. COMPL. SET, front bar, back bar, coil box, work boards, etc. We have on hand 1,000 TABLES OF ALL SIZES from $1.75 up; also an ENORMOUS QUANTITY OF CHAIRS, unfinished or finished, at a VERY LOW PRICE. In fact, we handle everything in the store fixture line.

We sell on easy payments. All fixtures delivered free of charge and set up. Before you place an order call at our salesroom.

CHAS. BENDER CO.,
608-16 N. Wells-st. Tel. Sup. 2361.

Store and Bar Fixtures

Complete equipped modern bars, coil boxes, settees, novelty boxes, steam tables, ranges, tables, chairs, etc. Also 25 meat market, delicatessen, drug store, restaurant, florist, cigar, confectionery, and hundreds of other fixtures too numerous to mention at the biggest bargain ever offered in Chicago. Time payments if desired.

ADOLF BENDER
509-17 Milwaukee-av., cor. N. Halsted-st.

MODERNE BAR FIXTURES

Finest exhibit of bars and beer serving equipment in the country, at lowest prices.

STORE FIXTURES

For meat markets, restaurants, delicatessen, and bakery shops, etc.
EASY TERMS. TRADEINS.

JULIUS BENDER, INC.
901 W. MADISON& MON. 1710.

PRICES SLAUGHTERED. WE NEED CASH. Closing out large stock of NEW AND USED BEER EQUIPMENT. Lunch Counters at give away prices. CIGAR, SHOW CASES, CASH REGISTERS. Slicers, Scales, Coffee, Meat Gringers. EVERYTHING IN STORE FIXTURES.

American Store Fixture Co.,
123 S. HALSTED-ST., NEAR ORLEANS

MUST SELL COMPLETE MEAT MARKET outfit, consisting of refrigerated cooler and counters, scales, slicer, grinder, mirrors, block, etc.; very cheap. ADDRESS O B 145, TRIBUNE.

COMPLETE LINE OF STORE FIXTURES for every business; real bargain in latest style bar fixtures; Outfits carried in stock. Gutmann Store Fixtures Co., 1512-16 S. Wabash. Calumet 7125.

CHICAGO STORE FIXTURE EXCHANGE, 1708-1714 South State-st. Largest Stock of Bar Fixtures. Estimates free. E Z terms.

POPCORN MACHINE, BARGAIN, $50 THIS week. Toasters, grills, potato chip, doughnut equipment. Terms. STAR MFG. CO., 105 N. Wacker. Andover 1799.

BUTCHER EQUIP.—COMP. OUTFITS; LOW prices; liberal terms; immed. delivery. Diversey Store Fixture Co., 2707 Lincoln-av.

FOR SALE—FIXTURES FOR SMALL SHOP, incluring electric and window fixtures. Franklin 9018, R. 1210, 29 E. Madison-st.

GROCERY STORE FIXTURES—2-8 FT. MCCray refrig. showcases, 2 h. p. units, etc., for cash. 7202 Franklin. Forest 385.

STM. TABLE, 3'X6', WHITE FRONT, SIDES, glass top, 6 pots, 2 roasters. $50. Private partq. 752 E. 69th-pl.

USED DISPLAY FIXTURES, REFLECTORS, Nat. cash reg., flr. cases, wall cases, racks. We buy and sell. 39 N. Halsted. Hay. 2730.

BEAUTY SHOP EQUIP. FOR SALE. REAL bargain. Address K 576, Tribune.

PERMANENT WAVE MACH., $50; DRYER, $15; mirrors cheap. 1120 N. Wells-st.

WANTED—6 TO 12 SECOND HAND CAFE booths. 1101 Argyle-st.

2 NAT. CASH REGISTERS, LIKE NEW. Will sac. F. Cowan, 4806 N. Troy-st.

HAVE ICE MACHINE FOR BUTCHER BOX. $150. 1110 Jackson-blvd.

BAKERY OUTFITS, STORE FIXT., OVENS, tools. Easy tms. A. Loebig, Inc., 1912 Lake

LEGAL NOTICES.

NEW ORLEANS SEPT 25, 1933—SEALED proposals will be received by the Sewerage & Water Board 526 Carondelet-st. New Orleans, up to 12 M Friday, Dec 8 1933 for furnishing labor and material on a percentage basis during 1934. Specifications on request. A. G. MOFFAT, Secty., BRYSON VALLES, Gen'l. Supt.

USED AUTOMOBILES FOR SALE.

WHY PAY MORE FOR A USED CAR THAN STUDEBAKER'S LOW PRICES?

5 DAY DRIVING TRIAL.

'31 HUPMOBILE 8-PASS. VICTORIA. De luxe model, actually driven very little. [illegible]

'32 ROCKNE SEDAN. A Free Wheeler that [illegible]

'29 PACKARD LIGHT 8 SEDAN. [illegible]

'30 OLDSMOBILE SEDAN. It's a real beauty and the motor performs smoothly and quietly. Extras galore. This car was priced recently at $350, but we just reduced it to $195

'31 STUDEBAKER SEDAN. Commander 8 that was owned by an official of this company who gave it the most scrupulous care. We can certainly recommend that this Studebaker will give new car satisfaction. Today. Free Wheeling and wealth of extras....$395

'31 CHRYSLER 8 COUPE. Rumble seat. If you want a car with nice, attractive appearance and real smooth quiet performance—this car will more than come up to your expectations, and the price will please the bargain seekers....$345

'31 BUICK 8 COUPE. It was in the garage most of the time, as it was owned in conjunction with two expensive cars. The finish glistens like a new dollar, and the interior is immaculate. Has a sweet running motor. A super-bargain at....$395

'29 STUTZ 8 SEDAN. A de luxe model with wire wheels, side mounts, etc. It was chauffeur driven and thoroughly oiled and greased every 500 miles. Finish has not a mar on it, upholstery is luxurious and the motor is really A-1. For quick sale....$345

'31 STUDEBAKER ROADSTER. President 8 de luxe model with wire wheels, side mounts, etc. Spacious rumble seat. This car really looks and runs as though it were never driven a mile. Has many costly extras. Every detail is 100%. Only....$595

OTHER BARGAINS.

'30 STUDE. PRES. 8 BROM., 6 W. W.	$245
'29 CHEVROLET COUPE	95
'26 REO SEDAN	35
'31 ESSEX COACH	275
'29 BUICK SEDAN, 6 W. W.	225
'30 HUDSON 8 BROUGHAM	295
'29 PACKARD 7-PASS. SEDAN	395
'29 HUPMOBILE SEDAN, 6 W. W.	235
'29 FRANKLIN CONV. CPE., 6 W. W.	295
'28 NASH SEDAN	65
'27 STUDEBAKER SEDAN	65
'30 NASH SPORT ROADSTER	285
'31 STUDEBAKER 6 SEDAN	325
'29 LA SALLE SPORT COUPE	345

STUDEBAKER SALES 26TH AND MICHIGAN

Terms. Open All Day Sunday. Cal. 6492.

AUBURN—1931 CUSTOM SEDAN. At the lowest price ever quoted by us. Actually lower than red book value.

$350 Complete!

This sedan is in excellent state of preservation and presents a striking appearance. The equipment, tires and motor will pass your inspection. The interior is roomy and well tailored. Open all day Sunday. AUBURN CHICAGO CO., Auburn Distributor, 2430 S. Michigan.

AUBURN—'32 CUST. 4 DR. SEDAN; WIRE whls., dual ratio, startix, ride control, free wheeling. This pract. new car cost $1,435. Will sacrifice for $585. Terms, trade. LEWIS FINANCE CORP. 5100 BROADWAY.

AUBURN—'32 DE LUXE SEDAN; 6 WIRE whls., side mts., chrome tire covers, radio; $485; $20 or 1-3 down, bal. 12-18 mos. I. A. C. FINANCE, 2022 N. California.

AUBURN—CABRIOLET, OCT., 1931, 6 W. W.; low mi.; exc. cond.; $450. Mans. 1336.

AUBURN—'32 CUSTOM 8 4 DR. SED., 6 w. w., pract. new, $495. 6811 S. Halsted.

AUSTIN—1931 COUPE: GD. APPEAR. AND mech. cond.; $125. 1749 Washburne-av.

AUSTINS—3 TO CHOOSE FROM, $97 EA. Austin Distributor, 2241 S. Michigan.

BUICKS.

'33 Sedan; used; almost new; special	$985
'32 Sport Coupe; rumble seat; perfect	645
'32 Sedan; hardly driven; like new	695
'31 Sedan, 6 wire whls., s. m.; radio	695
'30 Victoria 5 pass. Coupe; 6 wire wh.	415
'30 Sedan; 7 pass.; 5 wire wheels	415

WEST SIDE AUTO EXCH., 4635-37 W. MADISON-ST. OPEN SUNDAY.

BUICK—'33 MODEL 8-67 4 DR. 5 PASS. De Luxe Sedan, used; 6 w. whls., side mts., heater, trunk rack, new type vent.; 127 in whl. base; cost $1,660; reposs.; sacr. for $1,085. Your car as down pay., bal. 12-24 months; 7 day driv. trial. Open Sunday. G. M. S. FINANCE CORP., 4635-37 WASHINGTON-BLVD.

BUICK—'32 MODEL, 8-97, 4 DR., 5 PASS. de luxe sedan; 6 wire whls., side mts., heater, trunk rack, radio, 134 in. wheelbase; orig. cost $2,290; just like new; reposs.; sacr. for $895; your car as down pay., bal. 12-24 mos.; 7 day driv. trial. Open Sunday. G. M. S. FINANCE CORP., 4635-37 WASHINGTON-BLVD.

BUICK — '31 MODEL 8-96 5 PASS. Victoria Coupe; 6 wire whls., side mts., heater, spot, trunk rack; long wheelbase; orig. cost $2,290; reposs., sacr. for $595. Your car as down payment, bal. 12-24 mos. 7 day driving trial. 90 day guarantee. Open Sunday. G. M. S. FINANCE CORP., 4635-37 WASHINGTON-BLVD.

BUICK—'32 BIG 8-97 CUST. SEDAN; LONG whlbse. Wizard control, 6 wire whls., chro. covers, same as brand new. Cost $2,350. Now $945. Car down pay., bal. 12-24 mos. 90 day guar. 7 day dr. trial. Open Sunday. 3939 WASHINGTON-BLVD. G. N. C. FINANCE, EAST OF CRAWFORD.

BUICK—BIG SHOWING MONDAY OF VArious models and years. New low price at

CADILLAC

2258 S. MICHIGAN. CAL. 4185.

'33—BUICKS—'32

Closing out all demonstrators. Don't miss this opportunity. Big reduction.

750 Diversey-blvd.

BUICK 1933 SEDAN

Special 4 door; has 6 wire wheels, side mts., etc. Big savings. Used. Guaranteed. NORTHWEST BUICK CO., 3801 LAWRENCE-AV.

BUICK—SED., '33, USED; CANNOT BE TOLD from brand new; has 6 wr. whls., fender wells; repossessed; $985; 90 day guar., 18 mos. to pay. Standard Auto Sales Co., 4628-30 WASHINGTON-BL.

BUICK—87 SEDAN, 5 PASS., LATEST '32 full de luxe, radio, 6 wire whls., side mounts, etc. Absolute new car appearance and performance. Sacrifice for $795, trms., trade. Walton Finance Corp., 958 Milwaukee.

BUICK—1933 MOD. 57 SEDAN, 5 PASS.; used; driven so little it is almost new; offered at a sacrifice price of $795. Terms. Michigan-av. Motors, Inc., Ford Dealers. 2550 S. Michigan-av. Open eves. and Sun.

BUICK—8, MODEL '31, 96-W, DE LUXE, 5 passenger coupe; pract. new; 6 wire whls., radio, heater, seat covers. New tires, many accessories. Cost $2,290. Will sac. Call Hennessey Monday. Dearborn 2400.

BUICKS—FELZ—CLOSEOUTS '33 AND '32S. '33 Big 5 pass. Coupe De Luxe used; '32 Sport Sedans, 5 pass. Coupes; hardly run. '31s like new. Priced down low as $500. F-E-L-Z, 1132 DIVERSEY-BLVD.

BUICK '30 SEDAN, MODEL 30-47	$205
Buick '28 7 pass. sedan	$125
Buick '28 light 6 coach, 28-20	$95

EMICH MOTORS, 6501 N. Western.

BUICK—LATE 1931 5 PASS. SPORT COUPE. Chrome wire whls., side mts.; looks and runs like new. Need cash; $450. 3515 W. 15th-st., 3d floor. Crawford 2445.

BUICK—LATEST '31 SEDAN; DRIVEN IT very little; is in excellent condition; can hardly be distinguished from now. Real sacri. Take $350. 1004 N. Kedzie-av., Apt. 2.

BUICK—1929 SEDAN; VERY FINE CONDItion; new tires, heater; sacrifice for $175; private party. Sunday Bittersweet 4630, Apt. 616; week days, Franklin 5107.

BUICK—'30-58 4-PASS. COUPE, LIKE NEW. Actually driven 9,400 miles. Can be seen at 4146 S. Western-av. No dealers. Ph. Laf. 6661. Home ph., Rep. 2706.

BUICK—1931 8-87 4 DR. DE LUXE SEDAN; 6 wire wheels, side mts., hot water heater, radio; car looks, runs like day left factory $650. 111 N. KEDZIE-AV.

BUICKS—1931 MODELS; 15 TO CHOOSE from. Really remarkable prices. JAMES LEVY MOTORS CO., 23d and Michigan.

BUICK—1931 968 COUPE, 6 W. W., $625. Htr., spotlt., etc.; guar. E. Z. terms. [illegible] SQUARE BUICK, 2468 Milwaukee.

BUICK—'31 57 SED.; 4 DR. LIGHT 8; DK. blue. A beauty. Appear. of new car. $425. Tms. 1647 S. Crawford. Crawford 1647.

BUICK—1931 8-67 SEDAN, 5 PASS.; FINish and mechanical condition excellent; $550. 1711 Jarvis-av.

BUICK—1930 SPT. COUPE; VERY FINE mech.; tires, paint, general cond., 100%; 3 cars in fam.; must sell 1. Call Rog.P.6708.

BUICK—'31-57 4 DOOR SEDAN, SIDE MTS., heater; low mileage. A perfect car; sacrifice for $435. Phone owner, Triangle 4613.

BUICK—1929 47 SEDAN; PERF. COND., heater, etc., $190. Beverly 6545.

BUICK—STRAIGHT 8 '31 SEDAN; PRIvate. 6025 Grand-av. Berkshire 5489.

BUICK—'31 MOD. 67 4 DR. SED. A-1 CON. throughout. $475. 6811 S. Halsted-st.

BUICK—'31 57 SEDAN; SYNCRO. MESH trans.; barg., $425. Terms. 2325 S. Mich.

BUICK—1930 MODEL 57 SED.; 4 DOOR; like new; $295. 2325 S. Michigan-av.

BUICK—SEDAN, 1930 MODEL. OWNER will sacrifice. Phone Buckingham 9564.

BUICK—1932 SEDAN; RADIO, HEATER. Phone owner. Fairfax 9400, Nourse.

USED AUTOMOBILES FOR SALE.

ANNUAL USED CAR SALE!

Special Reductions on Entire Stock

Representative Values.

1930 BUICK Coupe 5 pass., like new	$300
1929 LA SALLE Coupe 5 pass.	375
1930 FORD V-8 Coupe	[illegible]
1931 STUDEBAKER Pres. 8 Town Sedan	[illegible]
1930 HUPMOBILE 8 Sedan	385
1932 Nash Convert. Sedan	495
1930 PACKARD 8 Sed. 5 pass., w. w.	500
1930 LA SALLE Convert. Coupe	575
1930 FORD V8 De L. Cus. Cpe., us. radio	575
1929 LINCOLN Sedan 7 pass. 6 w. w.	600
1931 LA SALLE De L. T. Sed., 6 new tires	735
1932 STUDEBAKER Pres. 8 Limousine	900
1931 LINCOLN Judkins Coupe	1,495
1931 LINCOLN V8 Sedan, 6 w. w.	1,500

ALL OTHER MAKES, $100 TO $300.

LIBERAL TERMS AND TRADES ARRANGED.

Ford Motor Co.

LINCOLN RETAIL DIVISION. 2220 S. Michigan-av. Calumet 7340. Open Sundays and Evenings.

BUICK—'31-96 COUPE **$595.** FULL 5 PASS. SEDAN; REDUCED $155. SOUTH SHORE BUICK LOT, 7001-05 STONY ISLAND. FAIR. 0208.

CADILLAC—1931 V-16 FLEETWOOD 7 P. Madame X sedan; 6 wire whls.; side mts.; white wall tires, trunk, safety glass, double road lights, Buell horn, broadcloth upholstery. Car is perfect. Cost $8,450. Our price, $1,675. Also 1931 V-8 7 pass. sedan; 6 wire whls., chrome spokes, radio and fully equipped; special at $1,150; and 1930 Cadillac sedan, 6 wire wheels, side mounts, at $625. Terms. Trade. 7 day driving trial. WEST SIDE AUTO EXCH., 4635-37 W. MADISON-ST. OPEN SUNDAY.

CADILLAC—'31 V-16 7 PASS. CUST. BLT. sedan; Fleetwood body; 6 w. whls., side mts., white wall tires, heater, spotlight, trunk, radio; orig. cost $9,000; reposs.; sac. for $1,475; your car as down payment, bal. 12-24 mos.; 7 day driv. trial. Open Sunday. G. M. S. FINANCE CORP., 4635-37 WASHINGTON-BLVD.

CADILLAC—'31 V-8 5 PASS. SEDAN; HAS 6 wire wheels, side mounts, spotlight, metal tire covers, with rear view mirrors attached, trunk rack, radio, etc.; finished a beaut. dark blue; tires, paint, mech. cond. like new. Specially priced at only $945. Your car in trade. West Side Buick Sales, 4666 Washington. Closed Sunday. See car Monday.

CADILLAC—BIG DISPLAY MON. IN V-8S, V-12s, V-16s at new low prices. Save at

CADILLAC

2258 S. MICHIGAN. CAL. 4185.

CADILLAC—V-8 1931 5 PASS. COUPE; LOW mileage; finished in black with orange trim; wire wheels; must sell at once; need money; $1,245, or best offer. Mr. Shepherd. Forest 2107. 703 Forest-av., River Forest.

CADILLAC—LATEST '31, DE L.; CLOSE cpled. sedan; 5 p.; w. wall tires; trunk, spotlight, heater; fully equipped. $995. 2419 S. MICHIGAN-AV.

CADILLACS—LATEST V-8 '31, CUSTOM Fleetwood Convertible De Luxe; 6 wire whls., etc. Like new and real '30 5 pass. coupe. Priced down to $550. F-E-L-Z, 1132 DIVERSEY-BLVD.

CADILLAC—1928 7 PASS. SED., A-1 COND.; 2 new tires, lots of extras; $250. Blackhawk Motor Sales, 4932 Fullerton.

CADILLAC—LATEST 1930 5 PASS. SPT. sedan; trunk; fully eqpd.; pass for new; $495; guar. 2317 S. Michigan-av. Open Sun.

CADILLAC—'31 5-PASS. SEDAN; PERFECT cond., $875. Wilmette 3629.

CADILLAC—'30 SEDAN; BARG. TO CLOSE estate. 340 N. Sacramento. Geo. Rempe.

CADILLAC—'27 VICTORIA 5 PASS. COUPE. $200. 7512 Eastlake-ter. Bri. 3872.

CADILLAC—'30 SED.; BARG. TO CLOSE estate. 340 N. Sacramento. Geo. Rempe.

CHEVROLETS

CHICAGO'S LARGEST SELECTION 1933 USED AND 1932 MODELS. COACHES—SEDANS—COUPES. MUST BE SOLD AT DEALERS PRICES.

MAKE US AN OFFER.

1933 Chevrolet 6 wheel Sedan.
1933 Chevrolet 5 wheel Sedan.
1933 Chevrolet Std. Sport Coupe.
1933 Chevrolet 5 wheel Master Coach.
1932 Chevrolet 6 wheel Sedan.
1932 Chevrolet 5 wheel Sedan.
1932 Chevrolet 5 wheel Coach.
1932 Chevrolet 5 wheel Coupe.

And many others. 90 day guarantee. NELSON CHEVROLET SALES, 2849 N. Clark. 3054 N. Halsted.

Chevrolets—50—1933s

These are the cars furnished to the American Legion by the Chevrolet Motor Co. and used for 4 days during the convention. Driven very little. Your opportunity to buy one of these practically new cars at a tremendous saving. Come early!

Emich Chevrolet Co., 6501 N. WESTERN-AV. 652 MADISON-ST., OAK PARK. OPEN EVERY DAY UNTIL 10 P. M.

CHEV. '33 4 DR. SED., USED....BIG SAV.	
Chevrolet '33 coach, very clean, used	$475
Chevrolet '32 5 pass. coupe	$375
Chevrolet '32 coach, like new	$365
Chevrolet '31 special sedan, 6 w. w.	$295
Chevrolet '31 sport cabriolet	$275
Chevrolet '31 sport coupe, rumble	$275
Chevrolet '30 sedan, 4 door	$175
Chevrolet '29 coupe, bargain	$95

EMICH CHEVROLET CO., 6501 N. Western.

Chevrolet 1931 Coach.

$10 Down; No Endorsers

RUBY CHEVROLET, INC. 1422 E. 67th-st.

CHEVROLET—1933 DE LUXE 6 WHL. SED.; trunk rack, many accessories; used; low mileage; guaranteed; $575; 1-3 down, trade. ORME CHEVROLET, 5200 Lake Park-av.

CHEVROLET—'32 SPT. SED.; 6 W. WHLS. Like new; $395. Also '31 2-dr. Sedan. Only $225, $20 or 1-3 dn., bal. 12-18 mos. I. A. C. FINANCE, 2022 N. California.

CHEVROLET—'31 4 DOOR DE LUXE SEdan; good condition; immediate sale by owner; reasonable. Midway 0209.

CHEVROLET—LATE 1932 COACH, RECONditioned; guaranteed; $375; 1-3 down. ORME CHEVROLET, 5200 Lake Park-av.

CHEVROLET—'31 COACH; PAINT, MOTOR, uphol. perfect; new tires; $245. Need money. 2131 Leland-av., 1st. Sunnyside 4980.

CHEVROLET — 1933 COACH, LIKE NEW car, used; guaranteed; $485; 1-3 down, trade. Orme Chevrolet 5200 Lake Park.

CHEVROLET—LATEST 1932 COACH $350; terms; free wheeling; many extras. 3327 MILWAUKEE, AT CRAWFORD.

CHEV.—USED 1933 6 WHL. SED.; SPL. EQ., radio; 3,000 mi.; cost $861; sell $565; $75 down, fin. bal. Sag. 8261. Mr. Green. Sunday.

CHEVROLET—1932 DE LUXE SPORT CPE. You can't beat this one at our low price for Monday. Pontiac-Cadillac, 5201 Brdway.

CHEV.—'32 SPORT COUPE; SIDE MOUNTS; good tires, spotlight, duo horns, heater. Reasonable. Private owner. Shel. 5696.

CHEV.—'33, USED, 4 DR. BLACK SEDAN. Like new. G. M. radio. Bargain. No dealer. Mr. Farmer, 5220 Kenwood. Fair. 9415.

CHEV.—1930 COACH, GOOD COND. $125 cash. A. Bromstead, 1553 W. 90th-st.

CHEVROLET—CPE. LATE '32 A1 COND Lawder Bros., 6900 Vincennes. Open Sun

CHEVROLET—'31 COACH, $245. PH. SOUTH Sh.8700, Apt. 216, Sunday. Sup. 6693 Mon.

CHEVROLET—'27 COUPE; $30; WORTH double. 7424 Stony Island. Plaza 2772.

CHEVROLET—1928 COUPE; REAL GOOD car; $60; Resid., 7610 S. Honore-st.

CHEVROLET—LATE '32 DE LUXE COUPE, 9,000 miles. $365. Juniper 8264.

CHEVROLET—1929 COUPE; A1 CONDITION; bargain. 3514 N. Halsted.

CHEVROLET—LATE '28 COUPE, SAC. FOR $50; priv. Tri. 6020 after 11 a. m.

CHEVROLET—1932 COACH, ALM. NEW; Equipt. Sac. $375, tms. 815 Milwaukee-av.

CHEV.—'29 COUPE; A1 COND.; $110. Rosen, 7711 N. Marshfield-av. R. P. 8239.

> *The Tribune does not knowingly accept automobile advertising which misrepresents the year of the car. If you wish to confirm the year model of a used car advertised in its columns, secure the serial number (which determines the year model) and telephone the Tribune, Superior 0100, Local 328, for verification.*

USED AUTOMOBILES FOR SALE.

HEALY'S BARGAINS

1929 Buick Sedan, 4 door	$225
[illegible]	[illegible]
1931 Chrysler 6 Sedan	445
1931 Chrysler 6 Coupe	375
1931 Dodge 6 Sedan, 2d series	375
1931 Nash 8 Conv. Sedan	395
1932 Chevrolet Sport Coupe	375
1932 Chevrolet Coach	365
1932 Ford 8 Vict. Coupe	385
1932 Ford 8 Coach	365
1932 Ford 8 Sedan	425
1932 De Soto Rumble Seat Coupe	465
1932 Plymouth P. B. Coupe	395
1932 Essex Terraplane Coupe	375
1932 Essex Pacemaker Sedan	425
1933 Hupmobile Mod. K. Sedan, used	Bargain
1933 Plymouth Sedan, radio; used	565
1933 Essex Sedan, 4 door, used	595
1933 Essex Coach, used	515
1933 Plymouth Coupe, used	495

Terms Arranged. We Trade.

7601 STONY ISLAND
7150 STONY ISLAND

$40 to $100 Cleanup Sale.

Nash '26 Sedan—Stude. '26 Coach. Buick '26 Roadster—Auburn '28 Sedan. Cadillac '25, 5 p. cpe.—Stearns K. '26 Sedan. Packard '26 Sedan—And many others. ALL IN GOOD CONDITION. 1520 N. HALSTED-ST.

CHEVROLETS.

'33 Sedan; used; car is just like new	$445
'32 Sedan; carefully driven; only	375
'32 Coupe; rumble seat; fine cond.	375

WEST SIDE AUTO EXCH., 4635-37 W. MADISON-ST. OPEN SUNDAY.

CHRYSLER—'33 IMP. JUNIOR 8 4 DR. 5 pass. Cust. blt. Sedan, used; 6 wire whls., side mts., divided windshield, free wheeling, double horns and wipers; beautiful black finish; orig. cost $1,800; reposs.; sacr. for $895. Your car as dn. pay., bal. 12-24 mos. 7 day driv. trial. 90 day guar. Open Sunday. G. M. S. FINANCE CORP., 4635-37 WASHINGTON-BLVD.

CHRYSLER—LATEST 1932 DE LUXE IMP. 8 Sedan. Used 3 mos. Float. power, auto. clutch, 6 wire wheels, chrom. covers, all elec. radio, burglar alarm. Cost over $2,000; now $895. Car down pay., bal. 12-24 mos.; 90 day guar. 7 day driv. trial. Open Sunday. 3939 WASHINGTON-BLVD. G. N. C. FINANCE, EAST OF CRAWFORD.

CHRYSLER—8, LATEST '32 DE LUXE SEdan; 2 pc. windshield; beaut. maroon; 6 wire whls., almost brand new. Sac. for $585. Car dn. pay., bal. 12-24 mos.; 90 day guar.; 7 day driving trial. OPEN SUNDAY. 3939 WASHINGTON-BLVD. G. N. C. FINANCE, EAST OF CRAWFORD.

CHRYSLER—1932 DE LUXE 8 SEDAN; 6 wire wheels; side mts.; trunk rack; opalescent bronze paint; exterior and interior as spotless as a new car. Spec. at $575. Tms. WEST SIDE AUTO EXCH., 4635-37 W. MADISON-ST. OPEN SUNDAY.

CHRYSLERS — FELZ CLOSE OUTS, '32'S. Custom Imperial Convertible Coupe. De Luxe convertible sedan and coupe. Cost to $3,700. Now low as $695. F-E-L-Z, 1132 DIVERSEY-BLVD.

CHRYSLER—'32 4 DR. SEDAN; 6 W. W., side mts.; brand new rubber. Mechly. perf. Finish like new. Forced to sell my equity in this beautiful car for $145. Peter McGuire, 6005 S. Francisco-av. Republic 7954.

CHRYSLER—6 LATEST 1932 SEDAN; free wheeling, floating power, split windshield, white wall tires, w. w. wheels; $495, terms. 3327 MILWAUKEE, at CRAWFORD.

CHRYSLER—'32 DE LUXE SPT. COUPE; rum. seat; 6 wire whls., chrome tire covers; sacr. for $525; $20 dn., bal. 12-18 mos. I. A. C. FINANCE, 2022 N. California.

CHRYSLER—LATEST '32 ROYAL SED.; 6 cyl., free whlg., float. pow., autom. clutch, etc. Hardly driven. $585. 6811 S. Halsted.

CHRYSLER—8 '31 5 P. SED., USED LIT. A real gem. Spe. bargain for Monday only. Pontiac-Cadillac, 5201 Broadway. Long.7000.

CHRYSLER—75 ROY. SED. '29; EX. COND. Sell cheap or trade sm. car. Sun. 0533.

CHRYSLER—'28 72 SEDAN, 4 DR.; LOOKS new; runs perf. 1317 S. Avers, 1st apt.

CHRYSLER—1927 4 CYL. COACH; RUNS good; $28; priv. party. Ked. 0576.

CHRYSLER—1931, SPORT SEDAN, JUST like new. Cheap. Ph. Berwyn 4819.

CHRYSLER—'27 ROADSTER, WILL TRADE for truck. 3833 S. Damen-av.

CORD—LATE '31 CUST. DE LUXE SEDAN; beaut. spec. job; 6 wire whls., radio, chro. covers; almost new. Reposs. Sacr. for $395; car down pay., bal. 12-24 mos. 90 day guar., 7 day driv. trial. Open Sunday. 3939 WASHINGTON-BLVD. G. N. C. FINANCE—EAST OF CRAWFORD.

CORD—'31, SPECIAL BUILT CONVERT. SEdan, wire whls., white wall tires, neumatic gear shift, built for speed, will run 135 miles per hr., can be used as a sedan, open town car, or a phaeton. Orig. cost $4,550. Will sell at a bargain. 2419 S. MICHIGAN-AV.

CORD—DE LUXE SPORT SEDAN; RADIO; 6 WIRE, METAL COVERS; SPECIAL FINISH; ALL LATEST FEATURES; LIKE NEW '31; MUST BE SOLD FOR $180 AND $39 NOTES. F-E-L-Z, 1132 DIVERSEY-BLVD.

CORD—'31 DE L. SEDAN, PRACT. NEW, 6 w.w., s.mts., rl. barg. $525. 6811 S.Halsted.

DE SOTO—6 '33, 4 DR., 5 PASS. DE LUXE sedan; used; wire whls., beautiful dark green finish, free wheeling, automatic clutch, floating power; looks and runs just like new; cost $1,080; reposs.; sac. for $685; your car as down pay., bal. 12-24 mos.; 7 day driv. trial. 90 day guar. Open Sunday. G. M. S. FINANCE CORP., 4635-37 WASHINGTON-BLVD.

De Soto '33 4 Dr. Sed., $595.

Aut. clutch, fl. pw., latest imprvmts.; used. 2419 S. MICHIGAN-AV.

DE SOTO 1931 SEDAN, $375.

Beautiful dark Maroon; wire wheels, etc.; drives like new. Austin 1220. Tom Harrigan, Inc., 452 Madison, Oak Park.

DE SOTO—1932 SED., W. W., EQUIPT.; like new; $140 dn., bal. 18 mos. Auth. Dlr., 2234 S. MICHIGAN.

DE SOTA—1932 CUSTOM SEDAN, 6 NATural wood whls. Beaut. gray. Float. power, auto clutch, free whlg. Car is 10 mos. old. Like new. Priv. 2208 Ainslie. Long. 9454.

DE SOTO—1932 5-PASS. SED.; PHILCO radio, hot water heater, beautiful wine color; like new; 90 day guar.; sac. for $485. CERTIFIED AUTO SALES, 4701 W. Madison.

DE SOTO—1933 SEDAN; MUST BE SOLD; USED; HARDLY RUN, $585. MR. MARTIN, 1132 DIVERSEY-BLVD.

DE SOTO—'31 4 DR. SEDAN....$195 EMICH MOTORS, 6501 N. Western.

DODGE—6 '33 DE LUXE COUPE; USED; 6 wire wheels, side mts., heater, rumble seat, autom. clutch, free wheeling, floating power. Looks, runs just like new. Cost $987. Reposs. Sacr. for $685. Your car as down pay., bal. 12-24 mos. 7 day driv. trial. Open Sun. G. M. S. FINANCE CORP., 4635-37 WASHINGTON-BLVD.

DODGE—8 LATEST 1932 DE LUXE 5 PASS. Coupe, auto. clutch, float. power, like brand new, wire whls. Cost over $1,495. Reposs. Now $595. Car down pay., bal. 12-24 mos. 90 day guar. 7 day dr. trial. 3939 WASHINGTON-BLVD. G. N. C. FINANCE CORP. OPEN SUNDAY.

DODGE—LATEST '33, STR. 8, CONVERT. phaeton sed.; eqp. with 6 w. w.; sd. mts.; ton. wd. shld.; car cost $1,750 new; used. Our price $975. Petersen's. Always open. 2419 S. MICHIGAN-AV.

DODGE 6 SEDAN, 1933.

Present model. Floor demonstrator. Guaranteed. Low mileage. Bargain. M. J. Lanahan, Inc., 2542 S. Michigan-av.

DODGE—1933 4-DR. SEDAN; MUST SELL my demo. before NRA code is effective. Terms. Trade. Briargate 6282. 2116 Lunt-av.

DODGE—1933 SEDAN, CENTURY PLATE glass de luxe eqpd.; used; $685. Dodge dealer. 5725 Broadway.

DODGE — 1931 SED., LIKE NEW; COST $1,300; sac. at $265. Terms. Jun. 8057.

DODGE—1933 8 COUPE, RUM.SEAT, USED; big saving. Dodge Dlr., 5743 Broadway.

DUESENBERG—1925 MOD. A PHAETON, $85. Gd. tires, pnt., run. cond. Pens.1954.

ESSEX—'33 TERRAPLANE 8, 2 DR. SED.; used; driv. so little will pass for new; sell at a big barg. or trade. Guar. Terms. 2317 S. Michigan. Victory 0225. Open Sunday.

ESSEX—TERRAPLANE, LATEST 1933 SED., used very little; cost $820, take $495. Trade cheaper car. Res., 1258 S. Kolin.

ESSEX—SED., '29 CHALLENGER; STORAGE 3 yrs.; beaut. as new car; acct. death will sell for $95. 3920 Greenview-av., 3d flr.

ESSEX—'29 4 DR. SEDAN, CLEAN....$135 EMICH MOTORS, 6501 N. Western.

ESSEX—COACH, '30; MOTOR, UPH. PERF. New tires; need cash; $115. Rad. 0154.

ESSEX—'29 COACH; GOOD COND.; $60; must sell; pri. party. 7121 S. Wabash-av.

ESSEX—SED., LATEST 1929 CHAL., GOOD shape; private; reas. Hemlock 5051.

USED AUTOMOBILES FOR SALE.

PACKARD

The Yardstick of Value

WHY NOT BUY A USED PACKARD?

MOST OF THE NEW CAR MILEAGE ALL OF THE NEW CAR DISTINCTION ONLY PART OF THE NEW CAR COST

[illegible] Packard [illegible] used Packard is often a better buy than other new cars of lesser quality.

A CHOICE SELECTION OF 1933-'32-'31-'30 PACKARDS IN ALL POPULAR BODY STYLES PRICED AT ATTRACTIVE REDUCED FIGURES

Also many other fine makes at prices that will please you. Your old car in trade. Liberal Packard Budget Payment Plan.

PACKARD-CHICAGO

ESTABLISHED OVER 25 YEARS

Michigan at 24th-st.

CLOSED SUNDAY. CALUMET 7400.

PRICES CUT. CLOSING LOT

$25 to $50 off original prices.

1930 Ford cpe.	$150	1930 Ford 2-dr.	$150
1930 Dodge sed.	185	1930 Chev. sed.	175
1930 Chev. cpe.	125	1929 Chev. coach	125
1931 Ford rdstr.	150	1929 Ford rdstr.	65
1928 Buick rdstr.	65	1928 Chev. sed.	65

TERMS.... 4712 N. WESTERN-AV.

TAXIMEN, ATTENTION

Two beautiful late model seven passenger Sedans. Real bargains.

750 Diversey-blvd.

ESSEX—1933 TERRAPLANE 6S AND 8S Sedans, 4 dr., used slightly, silver air whls., donut tires, numerous extras. Cost $945. Now low as $545; car down pay., bal. 12-24 mos. 90 day guar. 7 day driv. trial. 3939 WASHINGTON-BLVD. G. N. C. FINANCE CORP. OPEN SUNDAY.

Ford V-8s, 1932s, 1933s

PAY ONLY $75 DOWN.

Your Model A Ford down payment. EVERY CAR FULLY GUARANTEED.

Late 1933 Stand. Tudor, black, used	$490
Late 1932 Victoria, perfect	395
Late 1932 De Luxe Coupe	395
Late 1932 Stand. Tudor, perfect	375
Late 1932 4 cyl. Tudor, bargain	335

Many others to select from.

LITSINGER

EDWARD R. LITSINGER. Fred G. Litsinger. Wilbur C. Smith. Chicago's Largest Authorized Ford Dealers. 913 to 925 W. Jackson-blvd. Always open. OVER 40,000 SATISFIED OWNERS.

FORDS—BUY YOUR CAR MONDAY AT

CADILLAC

FACTORY BRANCH. CLOSED TODAY. 2258 S. MICHIGAN. CAL. 4185.

FORD — 1932 DE LUXE TUDOR, WIRE whls., fully eqppd.; orig. 2 tone finish; sacr. during spec. sale, $365; terms, trade. 4701 W. WASHINGTON. AUBURN DISTRIBUTOR. AUS. 3322.

FORD — 1933 TUDOR, USED, SLIGHTLY driven; must sell at once; only $465; 1-3 down, balance 6 to 18 mos. Auth. Dealer. 2234 S. MICHIGAN.

FORDS—25 V8 1933 AND 1932 TUDORS Fordors and Coupes; used. Can't tell from new. New car guar. Your old car in trade. 20 others to pick from. Open Sunday. LAWDER BROS., 6900 VINCENNES-AV.

FORDS, 1929 TO 1932.

Coupes, Tudors, Fordors. At lowest prices we quoted this year. Small down payment. AUTH. FORD DEALER. 1520 N. Halsted.

FORD—V-8 DE LUXE SEDAN, 1932, 2D SEries; Goodyear Jumbo tires, chrome air wheels; mech. perfect. Fully equipped. Guar. Cost new $795; $385; terms. INDEPENDENT FINANCE. 2700 Madison.

FORD—1931 SPORT COUPE, PERFECT. LOADS OF EXTRAS. $265. FORD DEALER, 2550 S. MICHIGAN-AV. OPEN SUNDAY AND EVENINGS.

FORD—'32 V-8 TUDOR, CLEAN	$335
Ford '32 4 cyl. tudor, A1 cond.	$325
Ford '31 spt. cabriolet, 6 w. w.	$245
Ford '30 sport coupe	$135

EMICH MOTORS, 6501 N. Western.

FORD—V-8S, '33 CONVERTIBLE AND '32 DE LUXE, USED; HARDLY RUN; COST TO $712, NOW LOW AS $305. F-E-L-Z, 1132 DIVERSEY-BLVD.

FORD—1931 COUPE, RUMBLE SEAT, $250. FORD DEALER, 2550 S. MICHIGAN-AV. OPEN SUNDAY AND EVENINGS.

FORD—1931 TUDOR, LIKE NEW $235. FORD DEALER, 2550 S. MICHIGAN-AV.

FORD—1932 TUDOR, $125 DOWN, EXCELlent cond. Guar. Charles J. Dempsey, Inc., Auth. Ford Dealer, 2300 Madison-st.

FORD—LATE '32 V-8 SED.; LIKE NEW; low mileage. Extras, $250. Can arrange terms. 1647 S. Crawford. Craw. 3311.

FORD—8 CYL. TUDOR; BRIGHT FIN.; cushions not soiled; wond. cond.; $100 dn. Barg. 7424 Stony Island. Plaza 2772.

FORD—'29 COUPE, JUST OVERHAULED, new tires, $75 cash. 3039 Sheffield-av.

FORD—1932, V8 COACH. PRACTICALLY new car for $360. Normal 0772.

FORDS—'32 [5] D. L. 2 DR.-CPES., $400 Op.Sun.Want-a-Ford. C.Zepp,2950 Lawrence.

FORD—'31 TOWN SED.; SIDE MTS., TR'NK rack; spec. at $245. Tms. 6905 S. State.

FORD—'32 V-8 COACH; LIKE NEW; $395. Plymouth Dealer, 6130 Cottage Grove-av.

FORDS—ALL MODELS—VERY CLN. CARS. Priced low. Ford Dealer, 1101 N. Clark-st.

FORD—'30 RUM. CPE.; ORIG. FINISH; 16,000 mi.; priv. 1st fl., 6334 Ingleside.

FORD—'29 COUPE; EXT. GOOD; RUNS fine; $35 dn. 7424 Stony Island. Pla. 2772.

FORD—'32 V-8 TOWN SEDAN; HARDLY run; priv.; sac. ½ pr.; $425. Radclif. 5253.

FORD—1932 COUPE; RUMBLE SEAT, 8 cyl. Like new. $385. 3311 N. Ashland-av.

FORD—1933 COUPE, USED; LIKE NEW car; only 4,000 mi.; barg. Briar. 9790.

FORD—'30 COACH; LIKE NEW; MUST sell; $155; pri. Rog. 0411.

FORD—'32 V-8 COUPE; RUMBLE SEAT; $375; priv. 7512 Eastlake-ter. Bri. 3872.

FORD—'32 V-8 DE LUXE COACH, ALMOST new; extras, $375; tms. 815 Milwaukee-av.

FORD—1931 TUDOR, LIKE NEW $160 Terms. Trade. Levy's 724 Milwaukee-av.

River Is Test for Autos in English Trials

Competitors in the Mid Surrey Auto club's invitation trial which took place in Exmoor recently, had to cross the river near Exford, at the bottom of Yealscombe hill. The car splashing through the water is driven by J. A. M. Patrick. [Acme Photo.]

USED AUTOMOBILES FOR SALE.

BANKERS' LIQUIDATION SALE

2810 W. MADISON-ST.

'33 Studebaker Dictator De L. Sed., used	$745
'31 Packard De L. Club Sed., 6 w. w.	745
'33 Dodge De Luxe Sedan, used	675
'32 Chrysler De L. 8 Sed., 6 w. w., rad.	665
'32 Hupmobile 7 pass. Sed., 6 w. w.	650
'32 Buick Sedan, radio equipped	595
'32 Oldsmobile De Luxe Sedan, 6 w. w.	545
'33 Chevrolet De Luxe Sedan, used	495
'32 Pontiac 6 Sedan	495
'31 Hupmobile 5 pass. Sedan, 6 w. w.	495
'32 Auburn De Luxe Sedan	495
'32 Ford V-8 Vict. Coupe, radio, h. w. h.	395
'32 Plymouth P. B. Sedan	395
'32 Ford V-8 Tudor, wire wheels	395
'32 Studebaker Commander Sedan	425
'32 Plymouth rumble seat Coupe	395
'32 Willys-Knight Sedan, 6 wire wheels	395
'32 Chevrolet Sport, rumble seat Coupe	375
'31 Pontiac De Luxe Sedan, 6 w. w.	350
'31 Oakland 4 door Sedan	325
'29 Lincoln 7 pass. Sedan, 6 w. w.	325
'32 Willys-Knight Victoria Coupe	325
'31 Marmon De Luxe Sport Coupe, rumble seat, 6 wire wheels	295
'31 Chevrolet De Luxe Sedan, 6 w. w.	295
'31 Oldsmobile rumble seat Coupe	295
'31 Chevrolet Sport Coupe, 6 w. w.	285
'31 De Soto 4 door Sedan, wire wheels	265
'30 Pontiac De Luxe Sedan, 6 w. w.	265
'31 Oldsmobile Sport Sedan, 6 w. w.	245
'31 Graham-Paige De L. Sed., 6 w. w.	235
'30 Chandler 6 Sedan	145
'28 Buick Coupe	135
'30 Essex Sedan	125
'28 Buick 5 passenger Sedan	125
'29 Pontiac Sedan	85
'29 Essex Sedan	85

GUAR. 7 DAYS' DRIVING TRIAL. YOUR CAR IN TRADE. LONG PAYMENTS. ALWAYS OPEN. VAN BUREN 3200.

Chevrolets—Guaranteed Cars.

1932 CHEV. DE LUXE SED. Like new	$415
1932 CHEV. Sedans, Coaches, coupes	395
1931 CHEV. DE LUXE SED. Perfect	315
1931 CHEV. Sedans, Coaches, Coupes	280
1929 PONTIAC COACH. Excellent	165
1929 BUICK SEDAN. Sidemounts	225
1929 MARMON SEDAN. De Luxe	145
1929 FORD TUDOR. Bargain	110
1930 CHRYSLER SEDAN. De L. 6-66	295

All cars carry Gold Bond guarantee.

Uptown Motors Corp., 4851-9 BROADWAY. LONGBEACH 9172.

FORDS—Guaranteed—FORDS

1932 Std. V-8 Coupe	$100 down
1932 De Luxe V-8 Roadster	115 down
1932 De Luxe V-8 Coupe	125 down
1932 V-8 Conv. Cabriolet	125 down
1932 Tudor; 4 cyl. Almost new	100 down
1931 Tudor; perfect	70 down
1930 Town Sedan; like new	65 down
1929 Tudors, 2 on hand	20 down

GLENN E. HOLMES, Inc., 30 W. Lake-st.

FRANKLINS

The All Weather Car.

"AIR COOLED."

No Water to Freeze, Leak or Boil.

Sedans—5 and 7 Pass. Victoria Broughams—Coupes

FROM 150 DOLLARS.

The finest selection of real values offered in Chicago—Smart, attractive latest style streamline bodies—refinished and in appearance comparable only to brand new cars—carefully reconditioned mechanically, ready for immediate service on the road and guaranteed.

"AIR COOLED"

—No loss of power from overheating—Greater H. P. per weight ratio—full elliptic springs, long wheelbase, easier riding—most economical car on the road—Hydraulic brakes—the greatest bargain offered today. Come in now—take a ride in the "Aircooled" Franklin before you buy your next car.

UP TO 1,250 DOLLARS.

Terms to suit your convenience.

FRANKLIN

DIRECT FACTORY BRANCH. 2000 S. Michigan-av. Victory 2000. Open Sunday and Evenings.

FRANKLIN—1929 DE LUXE SEDAN, GENuine 1929; side mounts, 6 wire wheels, heavy duty tires. Mechanically perfect. Guaranteed. Only $345. Easy terms. We trade. INDEPENDENT FINANCE. 2700 Madison.

FRANKLIN—1929 SEDAN; WIRE WHEELS, side mounts; $395; guar.; terms, trade. Fitzpatrick, 6555 Cottage Grove. Mid. 4200.

FRANKLIN—1929 DE LUXE SEDAN; 6 W. w.; $295; tms. 3327 Milwaukee, at Crawf.

GRAHAM—LATEST '32 NEW STYLE CUST. 8 De Luxe Sedan. Hardly run, 6 wire whls. Pearl Essence finish. Cost over $1,685. Now $685. Car down pay., bal. 12-24 mos. 90 day guar. 7 day driv. trial. Open Sunday. 3939 WASHINGTON-BLVD. G. N. C. FINANCE, EAST OF CRAWFORD.

GRAHAM—'32 BLUE STREAK SEDAN.

LOOK HERE!

Nearly new. Maroon with white wall trs. $645. 750 DIVERSEY-BLVD.

GRAHAM—'33 BLUE STREAK 8 DE LUXE sedan, 6 wire whls.; side mts.; used; cost $1,675 few months ago; our price, $595. Guar., terms. 2317 S. Michigan. Open Sun.

GRAHAM—8 DE LUXE, REAL 1933 SEDAN, 6 WIRE WHEELS, ETC. $1,550 CAR FOR $590; USED. CALL RODGERS. 1132 DIVERSEY-BLVD. WELLINGTON 7802.

GRAHAM-PAIGE—'31 SEDAN; 4 DR.; CLN.; $245. Plymouth Dlr., 6130 Cottage Grove.

HUDSON—8, '32 DE LUXE SED., JET FIN.; side mts., 6 wh. walled tires, chrome trim. Arvin heaters, free whlg., auto start., etc.; perf. run. cond. Orig. cost $1,750. No dealers. Widow must sac. $850. Hollyct. 1266.

HUDSON — SPORT COUPE, '30; LOOKS, runs like new. 2847 Washington, Apt. 204.

HUDSON—'29 COACH. NEW. O'HAULED. Gd. eng., finish, tires; $150. Del. 2789.

HUPMOBILE—1931 SEDAN **$450.** 6 whls.; cost $2,500 new; $300 saving. SOUTH SHORE BUICK LOT, 7001-05 STONY ISLAND. FAIR. 0208.

HUPMOBILE—1930 CUSTOM COUPE, SIDE mount, trk. rack. Original finish like new throughout. Fully equipped. $295. Tms. MILLER, 4444 Irving Park.

HUPMOBILE—1929 SEDAN; SIDE MOUNTS. Real buy, $195; $35 to 1-3 down; trade. Fitzpatrick, 6555 Cottage Grove. Alw. open.

HUPP — 1930 SEDAN, LIKE NEW; NEW tires; sac. at $195. Terms. Jun. 8057.

LA SALLE—'31; 5 PASS. SEDAN; PERF. cond.; orig. owner. Ph. Pk. Ridge 624.

LA SALLE—LATE '28 SEDAN, A1 COND. Must sell. 1701 Sedgwick-st.

LA SALLE—'31 5 PASS. SEDAN, ONLY $695 today. 4119 Broadway. Bitt. 0786.

LA SALLE—1931 SEDAN; RADIO, HEATer; sacrifice. Glencoe 1364.

LA SALLE—LATEST '30 TOWN SED. WIRE whls., trk., etc. Bar. $575. 6811 S. Halsted.

USED AUTOMOBILES FOR SALE.

WALTON FINANCE

300 REPOSSESSED CARS. ALMOST GIVEN AWAY. MAKE YOUR OWN TERMS.

'33 Oldsmobile De Luxe Sedan; used	$595
'33 De Soto De Luxe Sedan; used	475
'33 Chevrolet Sedan; used; low mil.	480
'33 Chevrolet Coupe, rumble seat; used	430
'33 Essex Pacemaker Sed.; used; lk. new	425
'33 Plymouth De Luxe Sedan; used	495
'33 Ford Sedan; used; original cond.	450
'32 Buick Sport Coupe, rumble seat	590
'32 Pontiac De Luxe 6 Sedan; now only	435
'32 Pontiac 8 Sedan, 6 wire wheels	440
'32 Auburn 8 De Luxe Sedan, A-1	450
'32 Pontiac Convertible Coupe; perf.	450
'32 Pontiac Coupe; very special at	375
'32 Essex Terraplane Conv. Coupe	330
'32 Chevrolet Sedan; like a new car	350
'32 Ford V-8 Sedan; perfect condition	340
'32 Willys Knight Sedan, 6 wire whls.	285
'31 Pontiac Special Sedan; reduced to	345
'31 Buick 57 Sedan; best buy in city	340
'31 Hupmobile 8 Sport Coupe; 100%	325
'31 Dodge 6 Sedan; beautiful maroon	295
'30 Buick Sedan; full equipment; now	240
'30 Hupmobile 8 Sedan; unusual buy	225
'30 Franklin Coupe, sport model; A-1	325
'30 Hudson De Luxe Sedan; real buy	195
'30 Oldsmobile Sport Coupe; low at	180
'30 Nash Sedan; wonderful condition	170
'30 Chevrolet Coupe; a real beauty	140
'30 Chevrolet Sedan; remarkable buy	150
'30 Peerless Roadster; very sporty	140
'29 Willys Knight Sedan; perfect	100
'29 Graham-Paige Sedan; a real bargain	100
'29 Auburn Sedan; a good running car	90
'29 Hudson Sedan; economical buy at	85
'29 Ford Coupe; cannot be equaled at	80
'28 Chrysler 72 Coach, special at	65
'28 Buick Sedan and Coupes, only	60
'28 Pontiac Sedan; almost given away	45

300 FORDS AND CHEVROLETS. '28 to '32 models, sacrificed from $20 up. 90 DAY WRITTEN GUARANTEE. Your car as first payment. Open till 10 p. m. CARS FINANCED ANYWHERE IN U. S.

940-958 MILWAUKEE

USED CAR BARGAINS

Chevrolet '32 sedan, 6 w.	$400
Buick 31-67 sedan	405
Buick 31-66 coupe	445
Hupmobile '31 "8" sedan, 6 w.	395
Buick 31-86 coupe	545
Oakland '30 sedan, 6 w.	195
Packard '30, 5 pass. coupe, 6 w.	495
Buick 30-58 coupe, 6 w.	375
Buick 30-60 7 pass. sedan	400
Buick 31-65 touring, 6 w.	445

LIBERAL TERMS. See these bargains Monday. CLOSED SUNDAY.

Broadway Buick Co. LONGB. 7700. 5701 BROADWAY.

LA SALLE—'31 V-8 5 PASS. VICTORIA coupe; 6 wire whls., side mts., heater, beautiful dark blue finish; cost $3,475; just like new; reposs.; sacr. for $685; your car as down payment, balance 12-24 mos.; 7 day driv. trial; 90 day guar. Open Sunday. G. M. S. FINANCE CORP., 4635-37 WASHINGTON-BLVD.

LA SALLE—BIG DISPLAY MOND. OF '33S '32s, '31s, '30s at lowest cost ever adv.

CADILLAC

2258 S. MICHIGAN. CAL. 4185.

LA SALLE—LATEST '32 DE LUXE 7 PASS. Sedan, 6 wire whls., side mts., white wall tires, metal tire covers, full de luxe equipment, used so little will pass for new, orig. cost $3,050. Will sell at less than half orig. cost. Always open. 2419 S. MICHIGAN-AV.

LA SALLES—1932 DE LUXE SEDAN AND coupe, both radio equip. Hardly driven. Cost to $2,850. Now low as $1,375 at F-E-L-Z, 1132 Diversey-blvd.

LA SALLE—VERY LATEST 1930 5 PASS. coupe; new car appearance, $395. Biggest saving in history. Terms. Trade. Guar. 2317 S. Michigan-av. Vic. 0225. Open Sun.

LA SALLE—V-8 CUSTOM TOWN SEDAN. Latest '31 Perf. in every detail. Wire whls. Radio, trunk, full eqpt. Sacr. at $695. Tms., trade. Walton Finance Corp., 958 Milwaukee.

LINCOLNS—3 SPECIALS FOR MONDAY. '30, '29 sedan, Imperial 5 and 7 pass. Chp.

CADILLAC

2258 S. MICHIGAN. CAL. 4185.

LINCOLN—V-12 DE LUXE SPORT SEDAN; hardly driven; $5,000 '32 for closeout price, $2,050. Also real '30 convertible Custom built Dietrich Sedan, like new. Cost $7,000. Now $875. F-E-L-Z, 1132 DIVERSEY-BLVD.

LINCOLN—'29 5 PASS. SEDAN; BERLIN. Judkins body; a beaut. Brewster green; 6 wire whls., 2 side mts.; fine tires; perf. mech. cond.; $445. MR. FOX, Republic 6200.

LINCOLN—'28 5 PASS. CPE.; NEW TIRES; spot lgt.; heatr.; A1 cond.; $100. Col 9847

MARMON—'31 SED., 8 CYL., 6 W. W.; H. w. htr.; tr.; good cond.; must sell; ac. best offer. Mrs. Porter. Linc. 5167. Sun. or eves.

NASH—1932 DE LUXE COUPE.

LOOK HERE!

Just like new; 6 w. w., metal tire covers; rumble seat, heater, trunk rack, etc. Will sacrifice below Blue Book price. 750 DIVERSEY-BLVD.

NASH—DE LUXE SPORT COUPE, LAT. '30. Given it except. care; it's in origin. new cond.; rumble seat; perf. tires. Real sacrif.; take $175. 1004 N. Kedzie-av., Apt. 2.

NASH—'32 VIC. 5 PASS. BEAU. MAROON fin.; run 9,000 mi.; sac. by priv. owner. 2832 Ainslie. Sunnyside 8357.

NASH — 1930 COUPE, RUMBLE SEAT; bar., $135. 4025 N. Crawford, Apt. 401.

Nash '29 4 dr. sedan, light 6.......$125 EMICH MOTORS, 6501 N. Western.

OAKLAND—'31 SP. SED.; SIDE MTS.; LIKE new; pri.; need cash; $255. Craw. 1626.

OAKLAND—'30 DE L. SEDAN, 6 W. W. $225 EMICH MOTORS, 6501 N. Western.

OLDSMOBILE—'32 DE LUXE 6 CONVERT. Coupe, almost brand new, 6 wire wheels, beaut. light green finish, just reposs. Sac. for $425. Car down pay., bal. 12-24 mos. 90 day guar. 7 day driv. trial. Open Sunday. 3939 WASHINGTON-BLVD. G. N. C. FINANCE, EAST OF CRAWFORD.

OLDSMOBILE—1933 SPORT BROUGHAM; used; 6 steel wheels; built-in trunk; this almost brand new car cost over $1,100; will sacrifice for $797; 90 day warranty; 18 months to pay. Standard Auto Sales Co., 4628-30 WASHINGTON-BL.

Oldsmobile 1930 Coach.

$10 Down; No Endorsers

RUBY CHEVROLET, INC. 1422 E. 67th-st.

OLDSMOBILE—1931 PATRICIAN SEDAN, $385. De Luxe, 6 wire wheels, side mounts. Beautiful upholstery. Tires and motor practically new. Guaranteed. Easy terms. INDEPENDENT FINANCE. 2700 Madison.

OLDSMOBILE—LATEST 1931 DE L. SED.; 6 w. w.; chr. sidemts.; trk., all electric radio, heater and other equipment. Sacr. $375. See to apr. 1647S.Crawford.Craw.3311.

OLDSMOBILE—1932 PATRICIAN SEDAN; 6 wire whls., 2 side mts.; fully eqpd.; also 1931 sedan, side mts., fully eqpd., $395. Guar. 2317 S. Michigan. Open evenings.

OLDSMOBILE—5-PASS. '29 SEDAN; 6 W. W. Side mts.; looks new; acts new. Terms, see Monday. Pontiac-Cadillac, 5201 Broadway.

OLDSMOBILE—1929 SEDAN; $175; TERMS. 3327 MILWAUKEE, AT CRAWFORD.

OLDSMOBILE—'29 SEDAN, $175 PRIVATE. 2031 N. Laporte.

OLDS.—'29 SPT. CPE., R. S.; $150 OR OFfer; priv. 5459 W. Lake. Avenue 8489.

USED AUTOMOBILES FOR SALE.

YOU, — AND

SEVERAL MILLION

Other people are anxious to get the greatest value for your money. You watch prices closely—that's fine. But when you compare prices, look at the name that goes with them. In justice to yourself, see and drive these unusual values:

'32 Plymouth 5 Pass. Coach	$343
'32 Chevrolet Sedan, with radio	447
'32 Essex Pace-Maker Sedan	465
'32 Terraplane Spec. Sedan, bronze opal	465
'31 Hudson 5 Pass. Sedan, 6 w. w.	495
'31 Ford Coach	265
'31 Hudson Coupe; rumble seat	395
'30 Chevrolet Roadster	175
'30 Roosevelt Victoria Coupe	195
'30 Peerless 6 Sedan; 61-A, like new	250
'30 Willys-Knight 6 Sedan, new Philco	325
'29 Auburn 76-B Victoria Coupe	165
'29 Essex 5 Pass. Coach	145
'29 Hudson Sedan	265
'29 Studebaker Sedan	195
'29 Essex 4 Door Sedan	175
'28 Cadillac 5 Pass. Sedan	350
'28 Hudson Landau Sedan	145

5 DAY DRIV. TRIAL GUARANTEE.

Butler Motors, Inc.

The Name Is a Pledge. Hudson, Essex-Terraplane Distributor.

2457 S. Michigan-av.

Easiest Terms. Open Sunday. Victory 7600.

SOUTH SIDE'S OLDEST NASH DEALER OFFERS THESE BARGAINS AT THE UNUSUAL TERMS AS LOW AS

10% Down

1932 FORD RUMBLE COUPE	$375
1931 CHEVROLET COACH	$275
1931 ESSEX COACH	$200
1929 BUICK COACH	$195
1930 ESSEX RUMBLE COUPE	$170
1929 NASH AMB. SEDAN	$165
1929 ERSKINE COACH	$85
1929 ESSEX SEDAN	$65

50 other hi. grade CARS TO CHOOSE from.

South Side Nash Sales, Inc., 7158 STONY ISLAND. DORCH. 2309.

OLDSMOBILE—6 '32 2 DR. 5 P. BROME.; used; wire whls., new type ventilation; orig. cost $1,090; looks and runs just like new; reposs.; sacr. for $695. Your car as down pay., bal. 12-24 mos. Open Sunday. G. M. S. FINANCE CORP., 4635-37 WASHINGTON-BLVD.

OLDSMOBILES—MONDAY SPECIALS, 1933. Show cars, choice selection; priced low.

CADILLAC

2258 S. MICHIGAN. CAL. 4185.

PACKARD—'31 STD. 8 4 DR. 5 PASS. DE Luxe Sedan; 6 wire whls., side mts.; beautiful black finish; cost $2,975; looks and runs just like new; reposs., sacr. for $685. Your car as down pay., bal. 12-24 mos. 7 day driv. trial. 90 day guar. Open. Sun. G. M. S. FINANCE CORP., 4635-37 WASHINGTON-BLVD.

PACKARD—'32 STD. 8, 4 DR., CLUB SEDAN; 6 wire whls., side mts., built-in trunk; free wheeling, autom. clutch, beautiful black finish; cost $3,275; like new; reposs.; sacr. for $1,275; your car as down pay., bal. 12-24 mos.; 7 day driving trial. Open Sunday. G. M. S. FINANCE CORP., 4635-37 WASHINGTON-BLVD.

PACKARDS—AT LOW PRICE MONDAY. SEE

CADILLAC

FACTORY BRANCH. CLOSED TODAY. 2258 S. MICHIGAN. CAL. 4185.

PACKARDS—CLOSING OUT '33S AND '32S. 5 1933 SEDANS AND '32S IN SEDAN, COUPE AND CONVERTIBLE SEDAN. PRICED DOWN TO $1,075 AT F-E-L-Z, 1132 DIVERSEY-BLVD.

PACKARD—'30 SEDAN, 5 PASS.; MECHANically perfect; finish and tires good; spec. for today at $395, terms or trade. WEST SIDE AUTO EXCH., 4635-37 W. MADISON-ST. OPEN SUNDAY.

PACKARD—1930 DE LUXE MODEL 7-45 7 pass. sedan limo.; best buy in town; $450; small car taken in trade. 734 W 79th-st. Stewart 0470.

PACKARD—'30 CUSTOM COUPE; RUMBLE seat; mod. 745; new tires, side mts.; A-1 cond.; $545; terms. 6130 Cottage Grove-av.

PACKARD—'30 LIGHT 8 CUST. 7 PASS. sedan; 6 whls., heater, sptlt.; cond. perf. Sac., $375. 2419 N. Kedzie, Apt. 1.

PACKARD—1929 8-CYLINDER, 5 PASSENger sedan; like new, motor perfect; consider trade; $295. Kedzie 7657.

PACKARD—'30 DE L. LIGHT 8 SED; A beauty; maroon; 5 p. 6 new tires; htr., etc. $300. Worth double. 1647 S. Crawford.

PACKARD—LATEST '30 CUS. 8 CLUB SED. 6 wood whls., side mts., driv. little. Cost new, $5,500; now $695. 6811 S. Halsted.

PACKARD—1932 SED., MOD. 900; A1 cond.; priv. party; no reas. ref. McCarthy's Garage, 1955 N. Racine. Linc. 0499.

PACKARD—'31 LIGHT 8 DE LUXE 5 PASS. sedan; cheap. 4119 Broadway. Bitt. 0786.

PACKARD—'30 SED., MOD. 726; $425; very cln.; op. Sun. C.Zepp, 2950 Lawrence.

PACKARD—STAND. 8, LATE '29; EXCEL. cond.; leaving city. Grace, 6222, Apt. 24.

PEERLESS—LATEST '32 DE LUXE SEDAN; is like brand new; driven it only few thousands miles carefully; wire whls.; trunk carrier. Silent transm. Safety glass. Paid $1,900 less than a year ago. Need cash. Sacrif for $250. 1004 N. Kedzie-av., 2d apt.

PIERCE ARROW—1931 DE LUXE 8 SEDAN Appears and performs new, fully eqpd. Just reposs. An unusual value at $685. Car down pay., bal. 12-24 mos. 90 day guar. 7 day driv. trial. Open eves. and Sunday. 3939 WASHINGTON-BLVD. G. N. C. FINANCE, EAST OF CRAWFORD.

PIERCE-ARROW—'31 4 DR., 5 PASS. DE luxe sedan; 6 wire whls., side mts., heater; orig. cost $3,975; looks and runs just like new; reposs.; sac. for $585; your car as down pay., bal. 12-24 mos.; 7 day driv. trial. G. M. S. FINANCE CORP., 4635-37 WASHINGTON-BLVD.

PIERCE-ARROW—'31 DE LUXE 5 PASS. brougham; side mounts, heater, radio, trunk; orig. cost $4,600; pri. party will sacrifice for $875 cash. Can be seen Sun. and Mon. at garage, 3218 Broadway.

PIERCE-ARROW—MOD. '28, 80, 7 PASS. sedan; like new; barg. Prospect 5175.

PLYMOUTH—1933 4 DR., 5 PASS. DE luxe sedan, used; 112 in. whlbase., wire wheels, free wheeling, automatic clutch, floating power; like new; cost $800; reposs.; sacr. for $585; your car as down pay., bal. 12-24 mos.; 7 day driv. trial. Open Sunday. G. M. S. FINANCE CORP., 4635-37 WASHINGTON-BLVD.

PLYMOUTH—'32 2D SERIES P. B. SPORT conv. coupe; rum. seat; beau. 2 tone tan color; perf.; sac. for $415. Also P. B. 4 DR. sed., like new throughout. Sac. for $395. Your car as down pay., bal. 12 to 24 mos. PEOPLE'S FINANCE CO., 2919-27 Madison.

PLYMOUTH—1932 CONVERTIBLE COUPE—Rumble seat; 5 wire wheels; mechanically and in appearance car is like new. Priced very low to sell immediately. Terms. Trade. W. SIDE BUICK SALES, 4666 Washington. Closed Sunday. See car Monday.

PLYMOUTH SEDAN, 1933.

Present model. House demonstrator. Guaranteed. Driven very little. A real bargain. M. J. Lanahan, Inc., 2542 S. Michigan-av.

PLYMOUTH—1932 2 DOOR SEDAN. THIS car is like new in every respect. An unusual buy at only $275. Finance Co., 6050 Cottage Grove. Hyde Park 7200.

PLYMOUTH—1933 COUPE; USED; MUST sell my latest model PB, like new car with radio, etc., for $375. Miss Mitchell. Res., 7221 Jeffery-av., Apt. 2-B. Ph. Dorch. 7575.

PLYMOUTH AND DE SOTO—1933 DEMOS.; 5 to select from; used; all prac. new; at a big saving. Lakeside Auto Sales, Inc., De Soto-Plymouth Dlrs., 6130 Cottage Grove.

PLYMOUTH—1932 DE LUXE SED., $300; 6 wire wheels, floating power; free wheeling, perfect condition. Guaranteed. 3327 MILWAUKEE, AT CRAWFORD.

PLYMOUTH—'32 P. B. DE L. S. W. W., htr.; auto. clutch, safety glass; extras. $375. 1647 S. Crawford. Craw. 1647.

PLYMOUTH—LATE '32 4 DOOR SEDAN Must sell at once. At a barg. Open Sun. LAWDER BROS., 6900 VINCENNES-AV

PLYMOUTH—1933 2 DR. SEDAN; USED; new car condition; for quick sale, $450 cash; private. See at 2427 Calumet-av.

PLYMOUTH—'29 4 DR. SEDAN, PRIVATE party, run 23,000 miles; like new; price $140. Seltzer, 3736 Pine Grove-av.

PLYMOUTH—LATE '32 DE LUXE COACH, alm. new, $295; tms. 815 Milwaukee-av.

Pontiac 1933 De Luxe

4 Door Sedan; 6 w. w., side mts., etc. Big saving. Used. Fully guaranteed. NORTHWEST PONTIAC CO., 3807 LAWRENCE-AV.

PONTIAC—1933 SPORT COUPE, USED; HAS 6 wire whls., rumble seat, spec. paint, etc.; virtually brand new; 90 day warranty; $695. 18 mo. to pay; trade. Standard Auto Sales Co. 4628-30 WASHINGTON-BL.

PONTIAC—1933 CUST. DE LUXE SEDAN, 4 dr.; used. Beaut. black job, 6 wire whls., radio, etc. Cost $1,035; now $695. Car down pay., bal. 12-24 mos. 90 day guar. 7 day dr. trial. G. N. C. FINANCE. Open Sunday. 3939 WASHINGTON-BLVD.

PONTIAC—1933 SEDAN; MUST BE SOLD. USED; HARDLY RUN, $660. MR. KLEY, 1132 DIVERSEY-BLVD.

PONTIAC—'31 CUST., 5 P. SED. REAL beauty; runs smoothly; extra low price for Monday. Pontiac-Cadillac, 5201 Broadway

PONTIAC—COUPE 1930; MUST SELL FOR best cash offer; new tires, tubes; excel. condition. 950 E. 59th-st. Reg. 0069.

PONTIAC—1933 SEDAN USED, DBL. DUTY tires, Philco radio, heater, like new. $625 Priv. owner. 7100 S. Talman.

PONTIAC—COUPE, '31. SELL FOR BEST cash offer. Tire Store, 1312 Michigan.

USED AUTOMOBILES FOR SALE.

$10 DOWN NO ENDORSERS

All Cars Guaranteed.

1927 Buick 5 pass. Coupe	$40
1928 Essex Sedan; A1 cond.	45
1928 Pontiac Roadster	65
1928 Graham Paige Sedan	125
1928 Oldsmobile Cabriolet	125
1928 Studebaker Sedan	145
1928 Buick Sedans; bargs.	165
1931 Plymouth Convert. Coupe	175
1930 De Soto 8 Conv. Coupe	225
1931 Ford Coupe, perfect	225
1928 Franklin Sedan	235
1930 Nash Victoria Coupe	275
1931 Studebaker Dict. Sedan	295
1932 Plymouth Coach	325
1932 Plymouth Sport Roadster	325
1932 Chev. Coupe, rumble seat	375

MANY OTHERS TO SELECT FROM. Kushler Chevrolet Sales, 6330 BROADWAY.

Sale—Come Now—Sale REAL PRICES

100 Perfect Automobiles Displayed on Our Floors. Priced to Sell at Once.

1933 LINCOLNS AND FORDS DEMOS. 1932's. 1931's. 1930's. FORDS—CHEVROLETS. PLYMOUTHS—PONTIACS. BUICKS—HUDSONS. GRAHAMS—PACKARDS. CADILLACS—LA SALLES. LINCOLNS—ALL BODY STYLES. AUTHORIZED LINCOLN-FORD DEALER. 1002 DIVERSEY-PKWY. LAKEVIEW 8000.

PACKARD—'29 STAND. 5 PASS.	$265
Packard—'28 Club sedan; excep. cond.	275
Plymouth—'33 sedan; used; prac. new	595
Chevrolet—'30 coach	Barg.
Ford—Coupe, '29	95
Buick—'30 61, side mounts, 8 ply General tires, heater	485

Lincoln Square Mtrs., 4950 N. Western-av.

TAXIMEN ATTENTION! CADILLAC IMPERIAL 7 PASS. '29. LA SALLE 7 PASS. IMPERIAL, LIKE NEW. PRICED DOWN TO $300; TERMS. 1132 DIVERSEY-BLVD.

CADILLAC—ACCOUNT ILLNESS, 7 PASS. '29 sedan, also '32 Hup. 8 sedan, 6 wire wheels, side mounts; both chauffeur driven; no dealers. Euclid 4783.

PONTIAC—8 '33 4 DR. 5 PASS. DE LUXE Sedan, used; 6 wire whls., free wheeling; beaut. dark green finish; cost $975; reposs.; sacr. for $685. Your car as down pay., bal. 12-24 mos. 7 day driv trial. Open Sunday. G. M. S. FINANCE CORP., 4635-37 WASHINGTON-BLVD.

PONTIAC.

1933 sedan; used by official; new car guarantee; big saving. Warner Motor Sales, Inc., 3637 Southport-av. Estab. 15 yrs.

PONTIAC—'32 CUST. SEDAN, 6 WIRE whls., heater, perfect thruout. Sacr. for $375; tms. 2419 N. Kedzie, Apt. 1.

REO—ROYALE 8 1932 DE LUXE SEDAN, 6 wire whls., sd. mts., perfect as brand new. Cost over $2,400. Reposs. Now $765. Car down pay., bal. 12-24 mos. 90 day guarantee. 7 day driv. trial. OPEN SUNDAY. 3939 WASHINGTON-BLVD. G. N. C. FINANCE, EAST OF CRAWFORD.

REO—'31 SPORT, RUMBLE SEAT COUPE; $295. Tms. 3327 Milwaukee, at Crawford.

STUDEBAKER DICTATOR—LATEST '31 DE luxe sedan; driven few thousand miles; wire wheels, side mounts, radio, trunk, newly painted. Guaranteed. See want ad wanda.

Stude. '29 Pres. Sed., $175.

Actually less than book; very fine cond. Tom Harrigan, Inc., 452 Madison, Oak Park.

STUDEBAKER—6 LATEST 1931 DE LUXE sedan; free wheeling, radio, hot water heater, 6 wire wheels, $295; terms. 3327 MILWAUKEE, AT CRAWFORD.

STUDEBAKER—1933 PRESIDENT 7 PASS. CUSTOM SEDAN; USED; HARDLY RUN OFF FLOOR; MUST SELL; MAKE OFFER. F-E-L-Z, 1132 DIVERSEY-BLVD.

STUDEBAKER—'31 COMM. BROUGHAM; good condition; reasonable. Rog. Pk. 3838.

STUDEBAKER—1927 SEDAN.........$65 EMICH MOTORS, 6501 N. Western.

STUDEBAKER — '27 — 5 PASS. COACH; 5 tires, gd. cond. Sac. at $50. State 6608.

WILLYS—LATE 1932 DE LUXE 8 SEDAN; like brand new; loads of extras; cost over $1,285; now $445. Car down pay., bal. 12-24 mos.; 90 day guar.; 7 day driv. trial. 3939 WASHINGTON-BLVD. G. N. C. FINANCE CORP. OPEN SUND.

WILLYS-KNIGHT—'30 70-B DE LUXE SED. $235; w. w., fender mounts, trunk rack. 3327 MILWAUKEE, AT CRAWFORD.

WILLYS KNIGHT—1932 SEDAN; ALMOST new; barg. $315; tms. 815 Milwaukee-av.

AUTOMOBILES WANTED.

WANTED—100 USED CARS. ALL MAKES AND MODELS. SPOT CASH. QUICK ACTION. VAN BUREN 3200. 2810 W. MADISON-ST.

SPOT CASH IN TEN MINUTES [no red tape] for all cars you bring in. HURRY! CALIFORNIA DEALERS WAITING 4633 W. MADISON-ST.

Spot Cash — All Makes Cars.

1929 to '33. If you can't come in we'll come out. 6051 Cottage Grove. Fairfax 1426.

WILL BUY ALL THE CARS YOU CAN bring; all makes and models. We pay more than book value. Bring car and take home cash. 2317 S. Michigan-av. Victory 0225.

USED OR WRECKED CARS OR TRUCKS—City or sub.; new and used parts all cars. MARTIN AUTO PARTS CO. 2028 Southport-av. Phone Diversey 2772.

PAY CASH FOR 1931, '32, OR '33 PACKard, Buicks, or other high grade cars. 2522 W. Railroad-av., Evanston. Gre. 8728.

1930-31 5 PASS. LARGE SEDAN; NO Fords, etc. Must be A1 shape. Cash. Herb Seng. Franklin 6263.

HAVE $125 CASH FOR '29 OR '30 CHEV. or Ford for trip. Address H 178, Tribune.

BEST LINCOLN SEDAN $50 PER MONTH will buy. Address H 166, Tribune.

AUTO IN EXCH. RENT APT. NR. 55TH-Halsted. Cash. Address O C 78, Tribune.

PRIV. PARTY WTS. CHEV. OR FORD SED.; cash; gd. cond.; reas.; no deal. Jun. 1768.

WTD.—50 LATE AUTOS FOR CASH. 3327 Milwaukee, at Crawford. Pensacola 4379.

'30-'31-'32 CHEV. WRECKED SED. OR coach. Call 9 a. m.-3. Brookfield 6690.

WANT ANY MODEL SEDAN, DELIV. Will pay highest cash price. Laf. 6011.

$300 TO $400 CASH FOR '33 DODGE OR '32 Chrysler sedan. Rav. 5542.

WANT BEST SMALL CAR FOR $125 CASH. Prefer Ford or Chev. Indep. 7036.

HIGHEST CASH PRICE PAID FOR YOUR car. Ray Tennes, 2451 N. Sacramento.

CASH FOR USED JUNK OR WRECKED cars, trucks. S. W. Auto Wreckers.Laf.2110

HIGHEST CASH PRICE FOR LATE MOD. light cars. 4620 W. Madison. Mans. 5800.

WANT MOST CASH FOR YOUR CAR?—SEE Stone, 4839 N. Western-av. Longb. 5789.

AUTO CREDITS FOR SALE.

WANTED—BUICK OR OLDS CREDIT. Give phone no. Address K 418, Tribune.

PLYMOUTH—$200 CREDIT; MAKE OFFER. 7010 Olcott-av. Newcastle 3176.

PLYMOUTH—$225 CREDIT; WILL SACRIFICE. KEYSTONE 1158.

PLYMOUTH—$200 CREDIT. MAKE OFFER. 2216 Giddings-st. Ravenswood 4254.

$115 CREDIT ON NEW FORD; WILL SELL for $35. Phone Longbeach 9004.

$250 CREDIT ON CHEVROLET — CHEAP. A. Press, 216 N. Kolin. Austin 6367.

AUTOMOBILE TRAILERS.

CAMPING, TOURING AND COMMERCIAL trailers. Side door models. Open evenings. Covered Wagon Co., 7738 Stony Island-av.

HOUSE TRAILER, FULLY EQUIP.; REAS. Filling station, 6501 S. Ashland-av.

TRAILER—SAC.; LOW MOD. DESIGN, 6X16 ft.; 4 wheels. Brown, 4709 Cuyler.

AUTOS TO RENT AND WANTED.

1933 FORD V-8 AND CHEVS. TO RENT without drivers by week, $30. Fra. 4144. At our Milwaukee Wis. station Marq. 7762.

HAVE $100 CASH FOR '30 CHEV. COUPE; no deal. 3823 S. Wenonah. Berwyn.

PRIV. PARTY WANTS BEST FORD OR Chev. for $100 cash. La Grange 3248.

AUTOMOBILE STORAGE.

WINTER STORAGE. $3.50 per month. Slater's Fireproof Storage Co., Superior 8236. Door 150, Navy Pier.

MOTOR TRUCKS TO RENT & WANTED.

PANEL OR STAKE BODY TRUCKS ½ TO 1½ ton capacity for rent without driver; low rates. Phone Wabash 0602

AUTOMOBILES TO EXCHANGE.

WILL TRADE LATE 1927 DE LUXE BUICK brougham, Mast. 6; gd. cond.; chrome finish; for light coupe. Ph. Village 8064.

AUTO TIRES.

NEW U. S. ROYAL TIRES AND TUBES—2ds. Save to 50% Passenger and truck. SERLIN TIRE CO 1400 S. Michigan-av.

GARAGES—FOR SALE AND TO RENT.

RENT 30 CAR GAR.; STM. HT., HOT WAter; $35 mo. 4216 Irving Park-blvd.

AUTO ACCESSORIES, REPAIRING.

WTD.—FORD COACH BODY, '30-'31; STARTer; for sml. Renault. Judd, St. Charles, Ill.

MOTORCYCLES AND BICYCLES.

WTD—'29-'31 HEND., ANY COND. REAS. M. Merkes, 505 Linden, Glen Ellyn [illegible]

MOTOR TRUCKS.

TRACTORS—TRAILERS.
Repossessed late models, refrigerators, van and stake bodied units, 5 to 10 ton capacities; very desirable condition. Guaranteed. Special terms to responsible buyers.
GENERAL MOTORS FACTORY BRANCH [Used Truck Department]
2617 S. WABASH. CAL. 4545.
OPEN SUNDAY 10-2.

REAL TRUCK BARGAINS.
Chev. '33 1½ ton, 157 wh. b., used..$495
Chev. '32, 1½ ton, 157 in. whl.base.. 435
Chev. '31, 1½ ton panel, like new..... 350
Chev. '29, 1½ ton panel, perfect cond.. 195
Ford '31, 1½ ton stake body, duals.... 325
Ford '31, ¾ ton refrigerator body..... 225
Ford '30, 1½ ton, wide open body...... 235
30 DAYS FREE SERVICE.
Caley Bros., Chevrolet Dlrs. Pullman 7318.

300 Ford, Chev. Trucks.
CHICAGO'S LARGEST TRUCK DEALERS. '28-'33 models almost given away. All types bodies; easiest terms: 90 day writ. guarantee. 940 TO 958 MILWAUKEE-AV.

CLEARANCE SALE.
1930 to 1932 Fords and Chevrolets, stake and panels. 30 to choose. All must be sold. Spec. terms. 827 W. 35th-st. Yards 6080.

1931 FORD 1 TON PANEL....$100 DWN.
1930 Ford 1½ ton Panel.......... 55 down
1929 Ford 1 ton Panel............ 40 down
1929 Ford blvd. Delivery......... 40 down
GLENN E. HOLMES, Inc., 30 W. Lake-st.

DODGE—¾ TON PANEL; LATEST MODEL; 5,200 miles; positively like new; $495; don't buy new before seeing this. General Motor Truck Co., 2617 S. Wabash, Cal. 4545.

LADEER—TRAILER—14 FOOT. MECHANically perfect. Can be bought with small down pay. Easy terms. No endorsers. 5710 BROADWAY. LONGBEACH 1252.

FORDS—10 AA TRUCKS WITH HIGH STAKE and PANEL bodies; A1 condition; must be sold at once. Open Sunday. LAWDER BROS., 6900 VINCENNES.

CHEVROLET — 1931, 1½ TON PANEL truck. Excellent condition. Can be bought with small down payment. Easy terms. 5710 BROADWAY. LONGBEACH 1252.

FORDS—25 T AND TT PANEL TRUCKS at a price. Must sell at once. Open Sun. LAWDER BROS., 6900 VINCENNES-AV.

AUTOCAR BARGAINS—VARIOUS MAKES. AT NEW LOW PRICES. 1716 W. PERSHING-RD. VIR. 0210.

WANTED—18 TO 22 FT. CLOSED BODY for semi-trailer; cash. Phone Canal 8130 before 2 p. m.

LATE MODEL 1½ TON 6 CYL. WHITE—Side door panel; will take pass. car in trd. 1325 W. Randolph. Mon. 6714. Call Sun.

WILL TRADE 3½ TON OLD RELIABLE stake body for 1½ ton chassis and cab. Jacobson Bros., 2440 N. Cicero. Nat. 1124.

DODGE—1933 TRACTOR AND TRAILER; repossd.; cannot be told from new; big bargain. Walton Finance, 940-958 Milwaukee.

FORD—1930 1½ TON OPEN EXPRESS body, dual wheels, perf. cond.; $95 down; trade. Orms Chevrolet, 5200 Lake Park.

CASH FOR TRUCKS EQUIPPED WITH AIR tires; state age, type of truck, size, and price. Address O A 215, Tribune.

CHEVROLET—1930 PANEL. A1 COND. $195. Emich Chevrolet Co., 6501 N. Western.

1932 FORD DUMP TRUCK; DRIVER; RENT for any period; reas. Ent. 5831.

FORD—MOD A 1½ TON STAKE BODY; gd. cond.; reas. 1110 Wolfram-st. See Sun.

WANT ANY MODEL SEDAN DELIV. Will pay highest cash price. Lat. 0011.

GOOD USED TRUCKS CHEAP; ALL MAKES 1325 W. Randolph-st. Monroe 6714.

FRUEHAUF TRAILER—TARPAULIN TOP body 2 ton Internati. van. Pens. 3530.

GRAHAM—1929 1½ TON, IN STORAGE 3 yr. $115. 1240 N. Wells. Div. 9730.

AUTOMOBILE LOANS.

AUTO LOANS AT LEGAL RATES—NO INdorsers. Under state supervision. Inland Investment Plan, 11th Floor, Chicago Motor Club Bldg., 68 E. South Wacker. Rand. 7990. Representative will call on request.

AUTO, SALARY AND FURNITURE LOANS. Majestic Investment Corporation.
105 W. Monroe. Randolph 4364.
6241 Cottage Grove. Dorchester 4561.
5321 W. Madison-st. Austin 4069.

FIRST IN CHICAGO. LEGAL RATES. LEWIS E. BOWER, Inc.
Auto Bankers Since 1912.
59 W. Wacker-dr. 747 Madison, Oak Park.

AUTO LOANS—GORDON FINANCE BROKERS. 2211 S. Michigan. Victory 3505.

HOUSEHOLD APPLIANCES.

CLEARANCE SALE
OF USED, REBUILT FLOOR SAMPLE AND DEMONSTRATOR

WASHERS MUST GO!

INCLUDING:
Thor No. 32 cylinder model—
$69.50 value..........$42.50
Thor No. 25 cylinder model—
$49.50 value..........$25
Coffield oscillator washer—$45 value..$19.50
Superior oscillator, G. E. motor, agitator style; thousands have sold at $69.50, sale price..........$44.50
Thor heavy green tub, agitator with spinner—$99.50 value..........$37.50
Maytag $149.50 model..........$59.50
Easy, vacuum cup—worth $40..........$19
Thor corrugated tub [washboard action] $69.50 value..........$37.50
Thor corrugated tub, with ironer, complete..........$57.50

TERMS: $1 DOWN, $1 WEEK, WHILE THESE MACHINES LAST.
202 S. WABASH-AV.
4003 W. MADISON-ST.
6241 W. CERMAK-RD., BERWYN.
6217 S. HALSTED-ST.
1945 S. 54TH-AV., CICERO.

Washing Mach. Buyers! Here Is a Real Bargain
A brand new $99.50 wringerless washing machine purchased from the receiver of an old and reliable manufacturer—on sale while limited quantity lasts at only $29.50 complete.
$1.00 per week.
WURLITZER,
329 S. Wabash-av.
Open evenings.

RENT A MAYTAG.
AND SAVE YOUR LAUNDRY bills. Low weekly rental. Seeley 7466.

CLEANUP SALE OF DEMONSTRATOR, REbuilt and reconditioned washers. Some as low as $10. 3126 LINCOLN-AV.

RENT OR SELL TO RESP. PARTY—MAYtag washer, Thor ironer, G. E. refrig.; all prac. new. Address N Y 133, Tribune.

ALL MAKES VACUUM CLEANERS, $9.95. At our factory, 1214-18 N. Wells. Lin. 8118.

EASY 3 CUP WASHER, LIKE NEW, CHEAP. 4341 Elston-av. at Crawford.

KLEEN-HEAT—COMP.; TANKS, THERMO., cont., etc. Address O B 139, Tribune.

EXCEPTIONAL BARGAIN ELEC. REFRIG., washer, ironer, vac. clnr. Village 8428.

RUGS, ELECTRIC WASH. MACH., UPRIGHT player piano. 3510 Lyndale. Alb. 4905.

ELECTRIC WASHER; GOOD AS NEW; cheap. 1911 Belleplaine. 2d fl.

NEW $150 MOLA WASHER, $39.50. USED Maytag, $19.50. 3551 Armitage.

MAYTAG WASHER—LIKE NEW; $25. 7741 S. Halsted. Radcliffe 5790.

MUST SACRIFICE MAYTAG WASHER AND HOOVER VAC. CLEANER. LINCOLN 8566.

TRADE-IN WASHING MACHINES, $5 AND up. Dealer invited. 4003 Lincoln-av.

NEW WASHERS, $44.50, 95C WK. USED, $10. Op. Sund. Thor Shop, 3413 North-av.

Electric Refrigerators.

Nationally Known Makes
of new and used refrigerators, $37.50 up. Call at once for best selections. Easy terms.
WURLITZER,
329 S. WABASH-AV.
OPEN EVENINGS.

SLIGHTLY USED.
FULLY GUARANTEED.
KELVINATOR, FRIGIDAIRE, COPELAND at less than wholesale. All sizes, 8 to 14 cubic feet porc. boxes and Copelands at $20. Open Sunday. 220 W. HURON-ST.

CLOSING OUT SAMPLES, NEW AND USED. Norge, Frigidaire, Majestic, Leonard, Gibson, Crosley, Grunow; big savings. 506 W. North. 4121 W. Madison. 6343 S. Halsted.

MUST SELL NEW REFRIG. ALL MAKES. 4 cu. ft., $45. Quaker heaters, Hoovers, $10. Op. Sun, eves. 1110 Leland. Edg. 2473.

ELECTROLUX ICE BOX—PERFECT CONdition. Very reas. Pullman 2707.

WANTED—BEST ELECTRIC REFRIGERAtor $25 cash will buy. Wellington 7011.

10 G. E. REFRIGERATORS—LIKE NEW; $75 EACH. BITTERSWEET 7936.

STOVES.

WE BUY AND SELL USED STOVES. S. W. Burbatt, 5335 S. Halsted. Yards 6941.

GAS HEATROLA — NEW, $25. M. R. Houlihan, 4835 N. Kimball-av. Key. 7776.

UNIV. COMB.—USED VERY LITTLE, LIKE new; reas. 3451 Wallace, 2d flat.

STOVES, LGE. HTR., AND COMB. RANGE. Call after 6 p. m., 4908 Barry-av.

BOOKS AND MAGAZINES.

COMPTON'S ENCYCLOPEDIA—15 OR 16 ed. Reas. Address O C 461, Tribune.

FOR SALE—BOOK OF KNOWLEDGE AND World Book. Address N X 561, Tribune.

WANTED — 3,000 USED BOOKS. THE White Book Shop, 4600 N. Western-av.

WANT LATE WORLD BOOK AND 14TH Brittanica. Address N T 474, Tribune.

HORSES, HARNESS, AND WAGONS.

4 COLTS BY AMERICAN BORN FULL SISter Likely Lady; 2, 3, 4 years; reasonable. Sandmeyer, Milburn, Ill.

5-GTD. BAY MARE, 15.1 HANDS, ONE HD. white ankle; sound; fast gait; 8 years. W. Arnot, R. R. 3, Rockford, Ill.

BUSINESS OPPORTUNITIES.

Businesses For Sale.

APT. HOTEL—NORTH SIDE; 50 RMS. AND kit.; decorated; refrigeration; new furniture; reas rent; long lease. Will trade business and building for good farm or city property north or northwest. Longbeach 1558.

BAKERIES—FULLY EQPD. EASY TERMS, low as $200 dn. Take diamonds, car, real estate part payment. Arthur J. Loebig, Inc., 1912 Lake-st.

BAKERY—EXCELLENT LOCATION; DOING very good business. Reas. for cash. Kildare 8784 Mon. for appointment.

BARBECUE STAND—EXC. LOC.; GD. BUS.; reas.; leav. city. 1018 N. Clark. Div. 5907.

BARBER SHOP—GD. LOC.; GD. BUS.; LOW rent; leaving town. 512 Spring-rd., Elmhurst. You may call till 6 p. m. Sunday.

BARBER AND BEAUTY SHOP—ALSO FIXtures; new, used. PAIDAR, 1120 N. Wells.

BARBER SHOP—MOD.; ESTAB. BUS.; GD. inc.; nr. N. side. R. 220, 3319 N. Clark.

BEAUTY SHOP—6 BOOTHS; IN CITY OF 17,000; a real opportunity for a ladies' barber. Address D Y 49, Tribune.

BEAUTY SHOP—IDEAL LOC.; ESTAB.; good income; selling on acct. of illness. Fairfax 6886 Sun. or evenings.

BEAUTY PARLOR—FOR SALE—SUPPLIES, equipment; cash; easy terms; catalog sent. GIBBS & CO., 21 S. WABASH-AV.

BEAUTY SHOP—SUBURB; WELL ESTABlished and equipped; reas. rent; apt. optional; acct. ill health. Berwyn 5780.

BEAUTY SHOP — ESTAB. 10 YRS. WILL sac. for quick sale. 2405 N. California.

BEAUTY PARLOR — CLIENTELE; WILL sac. for immed. sale. Rogers Pk. 4237.Sun.

BEAUTY SHOP—MOD., WELL EQUIPPED, on Chicago-av., West Side. Ph. Sup. 4491.

BEAUTY SHOP—COMPL.; LOC. IN HEART of loop. Inq. J. Muller. Sta. 9861.

BEER GARDEN-RESTAURANT—GOOD INcome; reasonable rent; modern fixtures. Near Chicago. Address K 554, Tribune.

BEER TAVERN—GOOD BUSINESS, FULLY equipped; reas. rent; steam heat; sacrifice ½ cost. 5826 W. Chicago-av.

BEER DISTRIBUTING WHOLESALE STORE and route; very good income; must have $3,000 cash. Address O C 462, Tribune.

BEER TAVERN — PROFITABLE; COMPL. equip.; good location; less ½ cost, $475. 3043 N. Ashland-av. Lake View 8348.

BEER TAVERN—6825 S. HALSTED-ST., 3 year going business; partners disagree.

BEER TAV., GD. LOC., AMPLE PARKING; est. bus.; cons. part. 3700 N. Western.

BEER TAVERN—GOOD LOCATION; ESTABlished business. 1801 School-st.

BEER TAVERN—GOOD LOCATION; REASonable rent. Albany 8275.

BOOK SHOP—RENTAL LIBRARY; GREETing cards; gifts; est. 8 years; exc. loc.; North Side. Address N S 315, Tribune.

BOOK STORE—RENTAL LIBRARY, STAMPS. Est. 10 yrs.; $700. Edgewater 5081.

BREWERY—25,000 BARREL CAPACITY; now operating. Located in Milwaukee territory. Address N Y 248, Tribune.

BRICK TILE PLANT WITHIN 50 MILES of Chicago. On cement rd. 80 acres; unlimited supply of high grade clay for bricks, tiles and all heavy clay prod.; four bricks R. R. spur on prem.; bldgs., kilns, pit equip.; sell outright or lease for sm. cash pay. and low ton royalty for clay. For full partic. address A N 133, Tribune.

CAFE—LARGE, HIGH CLASS; GD. LOC.; gd. bus.; rent reas.; other bus.; forced to sell; must see to appreciate; $3,000. Old Drexel Cafe, 810-12 E. 39th-st.

CANDY, CIG., SCHOOL SUP., DELIC.—EST. 40 yrs.; no competi.; can easily clear $200 mo.; price $575; part time. Rent $25; 3 rms., bath. 1703 N. Campbell.

CANDY, CIG., ICE CRM., NOTIONS, MAG., lunch; corner; est. 20 yrs.; 4 rm., bth.; $200 ch., bal.$150; tms. 1828N.Albany

CANDY, SCHL. STORE—ONLY STORE OP. schl. Rare barg. $275. 5328 W. Roscoe.

CANDY STORE—SML.; WONDERFUL OPP. Cheap; gd. loc.; reas. rent. 174½ S. Paulina.

CIGAR STAND—LOOP LOC.; EST.; GD. INC.; cop., 3319 N. Clark, Rm. 220. Buck. 1881.

CIGARETTES, STATIONERY, SCHOOL supplies; nr. L schools. 1126 Thorndale.

CIG., CIGARETS, RENTAL LIBR.—EST. 20 yrs.; liv. rms. Gentiles. Alb. 0844.

COFFEE SHOP—FULLY EQUIPPED. SEE Owner, 1017 N. Clark-st.

DELICA., CIGARS, CIGARETTES, LIGHT Lunch—No. S. Monthly sales, $2,400. Pr.
Chicago Business Exchange,
1 N. La Salle-st. Cen. 4314.

DEL., CANDY, CIGARS—BIG MONEY MAKer; nr. schl., kit. apt. and rmg. house dist.; no comp.; $725. Terms. Wonderful opp. 828 Fullerton-av.

DELICATESSEN—BAKERY, DOING SPLENdid trade. Excellent full equipment. Very reas. rent; $3,000 will handle. 4527 Sheridan

DELIC., FOOD SHOP—BEST IN BUSIEST dist. Price $950; worth much more; sure money maker. 5915 N. Clark, at Ridge.

DELIC. — ELEC. REFRIG., LIV. QTRS.; $2,000 bus. per mo. Cheap rent. Sac. for $2,250. 5755 Cottage Grove-av.

DELIC., FOOD SHOP—IDEAL LOC.; GD. inc.; wond. eqpt.; barg. 3319 N. Clark, Rm. 220.

DELIC.-GROCERY—GOOD BUSINESS; WEST side; 30 yrs. same loc.; fresh stock; flat adj.; no brokers. Mans. 1336.

DELIC., GROCERY, CIGARS, CANDY—LIVing qtrs.; heated; $35. 1154 W. 80th-st.

DEL.—CHP. ACCT. SICKNESS; GOOD CORner. 1906 S. Lombard-av., Berwyn, Ill.

DELICATESSEN, GROC., SCHOOL STORE—Estab. 21 yrs.; liv. rms. 922 E. 63d-st.

DELIC., GROCERY—WITH 5 RM. FLAT, bath; must sac. 4508 N. Crawford.

DELIC., FISH MKT.—4 RMS., BATH; EST. 13 yrs.; sacrifice; $650; fine. Cen. Park.

DELI., GROC.—SAC. $500 CASH BUYS IT. Liv. qtrs.; rt. $35. Stm. ht. 4171 Irv. Pk.

DENTAL OFFICE—FULLY EQUIPPED, E. 63d-st.; established practice; must sell acct. illness. Address H 118, Tribune.

DENTAL HOUSE—ESTABLISHED 25 YRS. Owner wishes to retire. Excellent opportunity. Address K 427, Tribune.

DENTAL OFFICE EQUIP.—SELL QUICK acct. debts. Normal 2410, 10-12 a. m.

DISTILLERY IN KENTUCKY, ALL NEW equipment, 160 bbl. daily capacity. Price $155,000. Address O B 254, Tribune.

DRESS SHOP—BEST LOOP BLDG., WELL est., sm. overhd. Address H 150, Tribune.

DRUG STORE—PROM. TRANSFER COR. west side; modern; must sell at great sacrifice; sickness. Address O C 507, Tribune.

DRUG STORE—NORTHWEST COMMUNITY trade. No chain competition. Rent $65. Full prices. Moneymaker. 3701 Elston-av.

DRUG STORE—SOUTH SIDE; OPPORTUNity for live young druggist; must have $1,000 cash. Address N T 121, Tribune.

DRUGSTORE—N. W. SIDE—FOR SALE OR Rent—Sacri. Address N Y 127, Tribune.

ENGRAVING — STEEL, COPPER, PLATES. Est. bus. gd. inc.;cons. part. 3319 N. Clark.

FOOD MART—COMPLETE, 5 DEPARTments, ideal location; price very reas. Phone Dorchester 6774 for appointment.

FOOD SHOP—GOOD SOUTH SIDE LOCAtion. Price $550. Ph. Normal 0253.

FRUIT, VEGETABLE STORE—WELL STKD. Good location; cheap rent. 2214 E. 71st.

GARAGE, GAS STA., CAR SALES—GREASE rack, storage; estab. 13 yrs.; brk. bldg., stm. ht.; 9,000 ft. floor space; fine loc. on Main-st., opp. postoffice, on state trunk lines M 7 and 78. Sac. acct. health. H. L. Hobday, Owner, Colon, Mich.

GARAGE—125 CAR. EST. 20 YRS., IN 60,000 Ind. city, close to Chicago, on 2 main eastern state hwys. Selling to settle estate. Address N Y 83, Tribune.

GARAGE—LARGE, MOD., BRK.; WONDERful site, in Bensenville, Ill.; make offer. Edw. C. Schulze, R. 2, Bensenville, Ill.

GARAGE — 175 CARS; DOING GD. BUS. Low rent. MANUSOS, 160 N. LA Salle. Eve. from 7 to 9. 1414 Montrose.

GAR., SERV. STA., BROADWAY NR. FOSter; 100 car cap. Address NY 129, Tribune

GARAGE—100 CARS FULL—GOOD SPOT. Will trade. Al Weiss, 160 N. La Salle.

GARAGE BUS. AND BLDG., 75% RENTED. moneymaker. Exch. for what? Plaza 0649.

GAS STA. AND 40 CAR GAR., MOD. EQPT., 6 pumps; rt. only $50; valuable lse.; clrs. $350 mo. Real bargain. 7046 Stony Isl.

GAS STATION—SINCLAIR GAS, FOR SALE or lease. 6725 Irving Park-blvd.

GAS STATION—SHELL; 14,000 GALS. MO. at present. Price $1,750. Rock. 4929.

GAS STA. — STAND. MILWAUKEE-GOLF-rd., 1 mi. n. Dempster; sacr. for cash, $550.

GRAIN, LUMBER COAL BUSINESS—NOR Ill. Sta., consisting elevator, lbr., shed, coal sheds, store, house and other bldgs.; $5,500 cash. Mdse. extra. No trades. Holcomb-Dutton Lbr. Co., Sycamore, Ill.

GROCERY STORE — BENTON HARBOR, Mich.; established 25 years; own. bldg.; good profitable bus.; owner retiring acct. health. Address H 56, Tribune.

GROCERY STORE DOING GOOD CASH business. Inquire of F. Grimes, 758 St. Charles-st., Elgin, Ill.

GROC.-DELIC.—GD. LOC., BUS.; 4 HTD. rms., acct. ill. 5954 Wrightwood. Berk. 8691.

GROCERY, MARKET, DEL.—A1 FIXTURES; gd. loc. and bus. Douglas 4364.

HATCHERY—A-1 SMITH, EXL. CHI. SUB. loc. No compt. Seas. avge., 120,000 chix. Also Wis. loc. Can't handle both. Bonifide prop. Bargain. Address K 585, Tribune.

HOTEL—98 RM. COMML. RT. $400 MO. Beau. lobby, elev.; eleg. furn. Pr. $8,750. Includes furn. and security. $4,000 required. Steinbock & Alexander, 160 N. La Salle.

HOTEL — CORNER, BEST N. SIDE LOC. Positively clearing $250 mo. $1,250 req. CORCORAN CO., 1231 N. CLARK. Sup. 2751

LADIES' UNDERWEAR MFG. CONCERN; Volume of orders, comp. equip.; good bus. for right party. Address O B 138, Tribune.

LUNCH ROOM—1ST CLASS; GOOD BUSIness; must sacrifice, partners disagree; $750. 3437 N. Halsted.

MERCHANDISE VENDING ROUTE—WELL established; best spots; owner leaving town. C. Carlson, 4306 Drummond-place.

MOTION PICTURE THEATER WITHIN 50 mi. Chicago, 1,400 feet. Favorable long term lease and film contract. Req. $15,000 cash. Address N Y 132, Tribune.

NIGHT CLUB—FULLY EQUIPPED. MOST beautifully decorated on west side. Have other business interests. Cash only. Address N X 333, Tribune.

NIGHT CLUB AND RESTR.; SPLENDID loc.; good bus.; leaving town; good terms. Address N Y 90, Tribune.

PATENTS FOR SALE—5 CARBURETORS. Each of these devices will make 25 to 50 miles on 1 gallon of gas. Also a machine that runs as quickly as an electric motor without any expenditure; will also produce electricity without coal or any explosive material necessary for power generating purposes. Address D Y 50, Tribune.

PEANUT VENDING ROUTE—MUST SELL. See me, 10-5, 6225 Cottage Grove.

Senator Home from Russia

Senator Robert R. Reynolds of North Carolina and Mrs. Reynolds, aboard the S. S. President Roosevelt as they arrived in New York a few days ago after a trip to Russia. [Acme Photo.]

BUSINESS OPPORTUNITIES.

Businesses For Sale.

PET SHOP—BIRD CAGES AND PICTURES; complete dog kennels, $400. Lindsay Storage Co., 601 E. 63d-st.

PREMIER BEER COIL CLEANER—ROUTE well est. Sunny. 6240. Biewald.

PRINTING PLANT—SUCCESSFUL GOING business. Purchaser must be responsible. Address K 582, Tribune.

PRINTING SHOP — COMPLETE, UP TO date. 512 N. La Salle st.

RADIO BATTERY SERVICE STORE—EXceptional bargain. 3622 N. Paulina-st.

RADIO STORE—DOING GOOD BUS., VERY reas. Sacrifice 1648 W. Division-st.

RESTAURANT-NIGHT CLUB
Est. 11 years; same owner; most popular place south side. Owner leaving for Florida. Address D 445, Tribune.

RESTAURANT—LOOP; WEST MADISON-ST. Best loc., wonderf. lease, sac.; $8,000; tms.
Chicago Business Exchange,
1 N. La Salle-st. Cen. 4314.

RESTAURANT—COMPLETE MODERN; IN good dist.; equip. brand new; big money maker for exp. man. See Want Ad Wanda in her North Side apartment if you find her.

RESTR., WELL EQUIP. REAL LOC. GD. bus.; partner can't agree. Sun. Buck. 6227 or Mon. Rm. 909, 155 N. Clark. Silverberg.

RESTAURANT—ON 40 FT. HWY. EST. 10 yrs. 3 rm. apt. Gar. Reas. rent. Sac. for quick sale. O. Zimmerman, Bloomingdale, Ill.

RESTAURANT — EXCELLENT LOCATION; good fixtures; must sell; price $650; cash $250. 2746 Madison-st.

RESTAURANT—FOR SALE OR RENT; 7 yrs. in bus.; sickness. Address E A 37, Tribune.

RESTAURANT—N. U. DISTRICT EVANSton; est. 15 yrs.; see to apprec. Barg. Address X L 272, Tribune.

RESTAURANT—SO. WISCONSIN. EXC. BUS Mod. Will sac. Address D 427, Tribune.

RESTAURANT—LIVING QUARTERS; GOOD bus. loc.; sac. quick sale. 1112 Washington.

REST.—OPP. WIEBOLDTS; AV. $100 WK.; no comp. or sund. 1614 School-st., 2 to 5.

RESTAURANT—NEAR L STATION, REAS. 1403 S. 5th-av., Maywood, Ill.

RMG. HSE.—23 RMS., MOD. KIT., SHWRS. Always filled, well furn. Positively nets $175 mo. Rent only $85. Only buyers meaning bus. inv. Belmont, nr. Broadway. Div. 6570.

RMG. HSE.—12 RMS.; HOT WAT. HEAT; gar.; newly dec.; income $115 mo.; rent $30 mo.; sac. $200. 2532 W. Monroe. Spa. 5945.

RMG. HSE.—24 RMS.; STM. HT.; GD. lease; gd. inc.; 80% full all times; right price for right party. 2600 Wentworth.

RMG. HSE.—14 RMS.; BEAUT. FURN., EXC. loc.; sac. $500 rq. DeWoskin, 160N. La Salle.

RMG. HSE.—21 RMS PULLM. KITS. GOOD lse. 100% rented. 1227 N. La Salle.

ROOMING HSE.—36 RMS., FINE FURN.; long lease; bargn.; gd. inc. 4857 Winthrop.

RM. HSE., ALL SIZES; MANY GOOD BUYS. MULLEN, 6308 University. Dor. 0020.

RMG. HSE.—SELL, CASH OR TRADE FOR delicatessen. So. side, nr echls. Vic.1495.

RMG. HSE.—12 RMS., 3 BATHS, GAR., NR. lp., non-res. Owner must sac. Pen. 5667.

SANDWICH SHOP AND FOUNTAIN — IN world's largest serv. sta.; est. 14 yrs.; live couple can clear $400 mo.; closed eves. and Sun.; price $1,800 cash. Call owner after 7 p. m., Vin. 0449.

SCHOOL STORE—RT. $25, WITH RMS., fount.; $500 mo.; $300 cash req. Whl.4595.

SECOND HAND BOOK STORE—EST.; GOOD loop loc. Barg. Address H 112, Tribune.

STEAM LAUNDRY.
Modern plant. Willing to merge with another plant. Size does not matter. Address O B 157, Tribune.

STORE AND 5 RMS., $20 MO. STM. HT. Gd. bus. location. 2665 Fullerton-av.

STUDIO—GOING BUS.; HANDLES OCCULT books, etc.; price $150. Ran. 7020, R. 220.

TAVERN, REST.—IN HEART OF THE LP., one of city's most mod. neatest barrooms, considered as best liquor spot of downtown dist. after repeal. To financially resp. party. Address K 589, Tribune.

TAVERN—FULLY EQUIP.; NEAR 63D-HALsted; government wine and beer license included; price $1,500; ½ cash to respon. party. ADDRESS O A 299, TRIBUNE.

TAVERN—NEAR NO. SIDE; SELL ACC. OF sickness. Address N Y 85, Tribune.

TEAROOM—COZY; GOING BUSINESS NR. U. of C.; gd. opport.; reas. rent; bargain for cash. Address O B 141, Tribune.

TRUCKING — EXCAVATING; COMP. BUS.; A-1 cond.; reas. for cash. Harry Runge, Bensenville, Ill. Tel. 324-J, Bensenville.

VENDING MACHINES FOR SALE AT A sac. Call Mon. after 6 p. m. Key. 6965.

MUST SELL AT ONCE ACCT. SICK. NEW, mod., well est. dine-dance summer resort. Eastern Wis. Address H 121, Tribune.

WHISKEY CERTIFICATES. DEMAND greater than supply. Place your orders now. Limited quantity. Address O C 595, Tribune.

WIDOW ACCT. SICKNESS, COMPELLED TO sell beer tavern, 3411 N. Western.

BIG SACRIFICE.
Recreation and boat house, good paying bus. all year. $10,000 cash, bal. tms. or trade. Call Buckingham 1881 for appt.

YOU CAN BUY THIS CASH RET. BUSIness and earn $250 to $300 now, with good future, for $1,500 cash. Bal. terms. Any one can handle. Address H 153, Tribune.

25,000 BARREL BREWERY FOR SALE; now in operation. Located in Milwaukee territory. Address N X 543, Tribune.

NEW LARGE BREWERY, $250,000 CASH required. P. R. C., 766 Vernon, Glencoe.

IF THE KIND OF STORE OR BUSINESS you want to buy is not offered for sale today, why not advertise in the Business Opportunity Wanted Column? Stop in today at The Tribune Want Ad Offices, Madison and Dearborn, or call Superior 0100. Ask for an Ad Taker.

RENTAL LIBRARY, GIFTS, GREETING cards, etc.—In well known office building. Address N Y 88, Tribune.

Partnerships and Investments.

$45 TO $75 A WEEK.
collecting on route. See facts. $750 cash required—secured. Give ph. to arrange interview. Address N X 544, Tribune.

EXCELLENT OPPORTUNITY FOR A LADY desiring to invest $5,000 or more in an old est. corp. Investment fully secured. Steady income and good profit opportunities. ADDRESS D 449, TRIBUNE.

$3,000 TO $5,000 WILL SECURE PART interest in going business covering entire U. S. Immediate returns; well secured; give phone for appointment. Address O A 217, Tribune.

STOKER BUSINESS NEEDS ADDITIONAL capital of $10,000 or $15,000 with or without services; wonderful opportunity. Address O B 147, Tribune.

NATIONAL CONCERN HAS MONEY-MAKing opening. $1,500 cash req. Money secured and returnable. For personal interview give exp., ph. No. Address O B 317, Tribune.

METAL SPECIALTY MFR. WANTS AS partner an aggressive sales manager with $2,000 to invest. Sound proposition; real opportunity. Address K 595, Tribune.

GROWING BUSINESS NEEDS SALES EXecutive with $2,500 to invest for expansion. Address O C 463, Tribune.

BUSINESS OPPORTUNITIES.

Partnerships and Investments.

$150 Buys This Complete Business
I have a complete business, something good that any man or woman or husband and wife working together can set up in their kitchen at home on which you can make up to $25 to $30 a day. For $150 you get absolutely everything you need to start out and make a good profit the first week. This is no "scheme" or "slick proposition," but a legitimate staple business. You manufacture at home an absolutely new food product. Looks and tastes like nothing you ever saw or heard of. Put it up in sacks and leave it with grocers, delicatessens, beer taverns, etc. They sell it for you at a big profit per dozen and it sells like wild fire. Derry now selling 600 dozens a week. Lambert sold 1,896 dozen first 6 weeks. Took in $1,011.20 in cash. No experience needed, as I show you how and start you off right. Call in person at Room 812 Boyce Bldg., 54 W. Illinois-st., or write. Ask for Mr. Cotter.

WANTED.
BUSINESS WOMAN.
To manage store and train salesladies:
Our program is national in scope and for a high type of woman we have a wonderful proposition to offer. Approx. $1,000 for merchandise required which will be handled by the party to whom the exclusive franchise for Chicago is granted. Worth your investigation. Address H 200, Tribune.

CHEVROLET FRANCHISE
now available in one of best Wisconsin cities, 23,000 population, Fox river valley. Reasonable investment clean start. No buying out of old business. Low rent. Opportunity to connect with fastest selling car in America and to establish permanent, profitable business. Exceptional return on investment. This opportunity will not last long. Communicate quickly with Chevrolet, Room 208 Retlaw Hotel, Fond du Lac, Wis. No obligations.

SALARY AND COMMISSION OFFERED BY long established manufacturer of Super-Insulation for homes and industry. Most unusual connection for live sales executive who can command temporary use of about $5,000 on secured basis to handle Chicago zone as District Sales Manager. Genuine opportunity for substantial, permanent and profitable business. For full particulars and apptmt. address "Insulation," care Mfrs.' Advertising Co., Jefferson at 19th, Toledo, O.

NATIONALLY ADVERTISED WHOLESALE tailoring firm with established profitable retail stores desires to turn these stores over to responsible parties, and also establish others. Men with clothing or tailoring experience will find this a wonderful opportunity to get into a good paying business with small investment. Details will be given only upon receipt of your reply giving full information about yourself. Replies will be kept confidential. Address O B 210, Tribune.

MAN—25 TO 40, TO OWN AND OPERATE distributing station for approved automotive electric device on exclusive franchise. Excellent opportunity offered reliable man by established concern. $1,500 required for merchandise; amply secured and returned. For preliminary interview, write stating age, address, present occupation, and experience. Address N X 546, Tribune.

Substantial Mfg. Investment.
Going manufacturing business has profitable yearly contract, $5,000 to $10,000 per month. Eqpt. sells to big oil companies. Need $25,000 more capital to finance orders. Security and substantial participation offered responsible investor. Address E A 35, Tribune.

ALERT MAN IS OFFERED CONNECTION old co., checking dealers mdse., stock, collecting, making window displays, etc. Showing profits $50 up a week. No selling. $1,650 cash req.; returnable if leave position. Openings Milw., Rockford, Aurora, Racine, Fort Wayne, and few other towns outside Chgo. Ph. or wr. for appt. Continental Corp., 1601 Michigan. Ph Cal. 4440.

Beer, Liquor Trade Papers
Partner wanted on established trade papers in liquor field. Need capital for expansion due to repeal. Applicant must have $10,000 to $25,000 cash and experience in publishing or advertising lines. Address O B 232, Tribune.

MFR. OF WONDERFUL NEW FOOD PRODuct with proven acceptance needs additional capital for present business and further expansion; will sacrifice 1-3 interest for $20,000; party with food mdse. preferred; closest investigation invited; Gentile; no brokers. Address O A 131, Tribune.

WANTED—1 OR 2 FIRST CLASS BUSINESS men to become interested in old established electrical concern; modern factory equipment; have number of new inventions, lack capital to expand. Will be given controlling interest. Requires $25,000-$50,000; no brokers or promoters. Address N Y 130, Tribune.

OPPORTUNITY FOR PARTY ABLE TO INvest $10,000 to join me in the insurance business. Have operated a successful business for over 25 years and due to times need capital. Investigation invited. Address N S 314, Tribune.

WHISKEY CERTICATES ARE BEST AND safest investment. Demand greater than supply. Lim. quantity. Address O C 594, Tribune.

Distributors.

WINES—LIQUORS.
An internationally famous importing and producing wine and liquor company is ready to establish distributors in Chicago and other large centers in the middle west. Only financially responsible and well established concerns will be considered. Address O A 211, Tribune.

DISTRIBUTORS WANTED.
New type kitchen ventilator. Exhausts cooking odors through stove flu itself. Every gas range user a prospect. Large volume possible through apt. house sales, etc. Air conditions the kitchen for $10. Choice territories available. National Sales Co., 608 St. Clair-av., N. W., Cleveland, Ohio.

WINES, CHAMPAGNES, LIQUEURS — REsponsible distributors wanted to represent United States agents for excellent foreign brands of above products, pending repeal. Reply solicited from firms or individuals for exclusive territory. Investment of $3,000 or more in merchandise required, depending on location. Address E A 48, Tribune.

NATIONAL MANUFACTURER HAS DIStributor franchise open in new product throughout U. S. Business perm., lucrative. Constant repeater. Merchandise investment small. Returnable if unsold. Foundation of per. bus. J. S. Lynn, 168 N. May-st., Chicago.

SPEND THE WINTER IN FLORIDA STATE terr. for man with car and $300 for merchandise. New non-competitive repeater with big future. Sold at better stores. Fair. 7078. Helman, 6217 Drexel.

EXCLUSIVE STATE DISTRIBUTOR OF NEW item, for the sale of draft beer; will open entirely new field; must be able to finance self. Address O D 377, Tribune.

RACINE BREWING COMPANY WANTS men with cash to invest and take over large agencies. If interested, write Mr. J. Bichler, Belgium, Wis.

BEER DISTRIBUTORS WANTED FOR GD. Milwaukee beer. Choice territories open. Address N Y 349, Tribune.

DISTRIBUTORS — ELECTRIC AUTOMATIC beer pump; excel. terr.; lowest priced unit on market. Address A [illegible] 303, Tribune.

BUSINESS OPPORTUNITIES.

Distributors.

Valuable Exclusive Agency
for extensive line imported whisky. Rhine wine, champagne, etc., world renowned for their excellence, offered to financially responsible distributor who can successfully contact better hotels, clubs, taverns, grocery and drug trades. This company's financial strength, prominent executive personnel and excellent foreign connections assure its distributors a permanent, profitable connection. Describe your organization and territory covered. Address E B 31, Tribune.

BUSINESS OPPORTUNITY.
CAPITAL NOT ESSENTIAL.
Reliable men in or out of business desirous of establishing permanent and substantial income handling commodities having unlimited field and no price or sales resistance are invited to communicate with us. Edislite, 122 5th-av., N. Y.

CAPABLE EXECUTIVE.
An institution rendering a nation-wide service in capital and funded debt readjustment; engineering and production management, has an executive position open to a man with $5,000 capital and the right background of experience. Business will stand the closest investigation and affords an exceptional opportunity for income and profit. For particulars address J 434, Tribune.

EXCELLENT OPPORTUNITY RELIABLE and financially responsible individual or organization, various states, to secure territorial representation for quality product of old established distillery now in production and qualified to make immediate shipments to United States, permittees Chicago agency necessitating warehouse facilities to be promptly allotted; detailed correspondence, reference, etc., invited. Address E A 36, Tribune.

DISTRIBUTORS—WANTED FOR A MONEY and labor saving device; selling at retail at $15. Profits are tremendous. Can be handled either exclusively or in conjunction with other commodity. Investigation is invited. 166 W. Jackson, Suite 422.

Concessions, Locations, and Leases.

FULLY EQUIPPED CAFE
TO LEASE.
1,000 SEATS. LARGE DANCE FLOOR. Excellent opportunity for experienced cafe or show man with some capital.
GEORGE S. LURIE CO.
188 W. Randolph-st. Frank. 0370.

HAVE SPACE AVAILABLE FOR 1 EXP. hairdresser and 1 manicurist with trade in estab. bus. No investment required. Apply J. L. Sherman, 252 N. Michigan. R. 207.

RMG. HSE.—FOR RENT—18 RMS., LGT. hkpg. suites, stm. ht., all transp.; 5 gargs. $50 rent; furn. $200. Address O C 592, Tribune.

GROCERY CONCESSION IN DEPARTMENT store—Busy south side location; unusual proposition for party accepted; refs. required. Address N X 547, Tribune.

WILL LEASE MOD. 70 CAR HEATED GArage. South Side at low rental to responsible tenant. Address N Y 382, Tribune.

COMPL. FURN., NEWLY DEC., KIT. APT. bldg. at attr. rental. Wilson-av. nr. Lake. Address O B 209, Tribune.

AUTO WRECKING YARD—GOOD LOC., Owner, 2845 N. Crawford. Kildare 9777.

MILLINERY DEPT. IN LADIES' COATdress store. Address D140, Tribune.

THEATER—TO RENT—ALL EQUIP. M. Myer, 5 Genesee-st., Waukegan, Ill.

FULLY EQUIPPED PHOTO STUDIO. LOOP. Low rent. Address O B 143, Tribune.

Business Equipment.

MAKE MONEY AT HOME—UP TO $12 AN hour sitting in your kitchen. No house to house canvassing. At last, a LOW PRICE Doughnut Machine that throws open 40 million dollar business to you on only a few dollars capital. No expensive machinery. No electricity. Makes 80 doz. an hour. You make them—stores sell them. Write for FREE OFFER. W. D. Pierson Co., Dept. 5, Crystal Lake, Ill.

MEAT MARKET EQUIPMENT FOR SALE—Bohnann and Lauer Markets, 4749 Lincoln-av., 2435 Lincoln-av., 5333 N. Clark-st., 3162 Broadway, 1547 Howard, 516 W. North. Choice locations. Prices reas. Blazek & Co., 2232 W. Lake. Seeley 6366.

COMMERCIAL GAS OVEN, OVER 700 DEgrees cent., 5 ft. by 11½ ft., with hood. Sell in one week to highest offer. Electro Gas Corp., 1601 S. Michigan-av.

COMBINATION GABRIELEEN PERMAnent wave mach. for sale reas. Almost new. Except. buy. Call Sun. or after 9 p. m. week days. Lafayette 4630.

CHILDRENS' USED HAIR CUT CHAIRS—Gloria Shamp. bowls, chrs., other odd pcs. Blecker Beauty Shops, 30 W. Washington.

COMPL. FIX. DEL., GROC. STORE FOR rent; cheap. Sun. 11-2. 129 N. Francisco.

DELICATESSEN OUTFIT—COMPLETE. UP to date. 512 N. La Salle.

COMPLETE EQUIPMENT FOR BEAUTY shop—Reas. quick sale. But. 0936.

Business Service.

BRANDIES AND WHISKIES.
Distillery expert, graduate chemist, 30 years' experience here and abroad wishes to contact parties interested to take advantage of superabundance of American fruits just now available and suitable for manufacture of choice brandies as cognac, apricot, apple, cherry, grape, peach, and sliwowitz, etc., when legal.
Promote American industry. Finance American farm products right now in the time of harvest. Dr. Emil Rausch, 4611 Spuyten Duyvil-pkwy., New York, N. Y.

New England Company
with experienced selling organization desires connection to handle product of reputable manufacturer or distributor under exclusive territory arrangement. Financially responsible to provide own capital. Only high grade propositions will be considered.
ADDRESS E A 33, TRIBUNE.

LIVE WIRE DISTRIBUTOR DESIRES TO represent reputable firm in western Pennsylvania and Ohio with product for chain stores, grocery jobbers, radio jobbers, hotels and bakery jobbers. Will exchange references. Write today and secure your share of business in this territory. Edward Feigenbaum, 2709 Murray-av., Pittsburgh, Pa.

ADVICE ON BUSINESS TROUBLE, FINANCing debts, sales expansion; have had experience in over 150 different lines of business; can show you the way to solve your worries. Call Harrison 0920 for appointment; fee $5; will help a limited number who are truly unable to pay and in distress.

ADVERTISING PLACED IN ANY NEWSpaper or magazine in the country; lowest rates; no charges for consultation; 44 page catalog free. Ankrum Advertising, largest in its line, 20 years in business. 208 W. Washington. Franklin 5117.

REFRIG. SERVICE CALLS.
Will pay 15% commission on all calls given to our office. Will make permanent connection with right party. Address N Y 86, Tribune.

ALL BUSINESS SOLD.
No advance charge. 10 yrs. exp. Ill. BUS. SALES, 3319 N. Clark. Buck. 1881.

MANUFACTURERS—I CAN REBUILD, REfinance your bus. Address H 135, Tribune.

WANT FACTY. TO MFG. METAL ARTICLE on royalty. Address K 429, Tribune.

ACCOUNTANT—WILL EX. SERVICES FOR office space. Address H 129, Tribune.

Wanted.

A REAL OPPORTUNITY
WTD. $3,000-$5,000. SERVICES OPT. IN PATENTED ARTICLE FOR BEER INDUSTRY. READY MARKET FOR PRODUCT IN LARGE QUANTITIES. NO BROKERS. ADDRESS N P 496, TRIBUNE.

EXPERIENCED EXECUTIVE HAVING ATT. loop office will invest services and clerical help in good prop. Call Franklin 3411 or Address O C 539, Tribune.

A-1 SALES EXEC. OF N. Y. AND L. A. wants staple line from old est. co.; no promotns. Give detls. Address K 569, Tribune.

PUB. ACCT. WILL INVEST $1,000 IN profit., going bus. Full or part time serv. No inventions. Address O B 208, Tribune.

WANTED—TO RENT—SHOP OR SPACE for top and body repair, or will work on comm. basis. Address G C 436, Tribune.

$3,000 TO $4,000 TO INVEST IN LIGHT mfr. State nature of business and particulars. No brokers. Address O A 256, Tribune.

CIGAR STAND WANTED IN OFFICE BLDG. Best prop. $400 cash will handle. Priv. party. Address Y 359, Tribune.

HAVE CLIENT WHO WILL REFINANCE or reorganize going business. Give details. Address N T 472, Tribune.

WANTED—WELL ESTAB. ROOMING HSE., 14 to 25 rms., near north side. No agents. Address K 407, Tribune.

HAVE $500 to $1,000 TO INVEST IN partnership, with service; want no tavern. Address O D 301, Tribune.

WANT BUSINESS OR MDSE. FOR CLEAR northshore corner. J. M., 543 Division-st.

GROC. OR DEL., N. OR N. W. SIDE, DOing at least $300 weekly. Buck. 7035.

ROOMING HOUSE WANTED—HIGH CLASS Well furn. Cash. 12-25 rms. Mans. 1003.

DISTRIBUTR. WANTS SALABLE ARTICLE. Sm. investment. Phone Edg. 7453.

GAS STA.—IN CHGO. SUBURB; PRI. PARty; buy, lease. Address K 408, Tribune.

ROOMING HOUSE—FURNISHED; 40 TO 60 rms.; North side. Wellington 6422.

WANTED—LEASE ON HOTEL OR FURN. kitchenette apts. Monday. Juniper 2422.

WTD.—TO BUY A PROFITABLE BUSINESS; no stores. Address K 594, Tribune.

TYPEWRITERS AND SUPPLIES.

PORTABLE AND STANDARD TYPEWRITers, new and rebuilt; lowest prices; best quality; terms. 26 S. Wells. Central 0943.

RENTALS, ALL MAKES—SPEC. RATES TO students. Bargains, all makes. Free delivery. 36 W. Randolph, Room 608. Dearborn 2837.

TYPEWTR., $10; ADDING MACHINE, $20; Mimeograph, $20. PRUITT,172 N.La Salle.

SINGER—ELECT. PORT. ALL ATTACH.; new cond. $35. 1809 Garfield-blvd., base.

FOR SALE—PORTABLE REMINGTON AND Royal. Address N X 562, Tribune.

TYPEWRIT. RENTED, $2 MO.; 3 MOS., $5. Applied on sales prices. $10-$30. Buc. 0300.

HOME FURNISHINGS.

(See Also Household Appliances.)

Furniture and Dept. Stores.

Uncalled for Furniture.
$?? ON THE $. FACTORY SAMPLES.
$175 BEAU. high-grade parlor sets....$39
$155 QUAL. walnut bedroom sets........$35
$135 latest period dining rm. sets.....$36
$145 imported room size rugs......$25-$35
Act quick! Today. Only one of a kind. Buy direct. Only store we have in city.
GRAND RAPIDS FURNITURE CO.
2200 COTTAGE GROVE-AV.
Open Evenings to 10. Sunday, 10 to 5.

Central.

AUCTION.
TUESDAY, OCT. 24—2:00 P. M.
AT OUR SALESROOMS,
229 SOUTH WABASH AVENUE,
HOUSEHOLD EFFECTS OF MRS. F. LANG.
Baby grand piano, two walnut bedroom suits, walnut dining room suite, chest of solid silver, three 9x12 Chinese rugs, living room suite, coffee tables, needlepoint chairs, fine radio, handsome draperies, lace curtains, dinnette set, tables, chairs, lamps, bronzes, cabinet, pictures, paintings, bric-a-brac, glassware, desk, marble figure, teakwood chairs and pedestals, service plates, dinner set, Electrolux refrigerator.
On Public View Monday, Oct. 23.
WILLIAMS, BARKER & SEVERN CO.,
ESTABLISHED 1879. AUCTIONEERS.

CHANCE FOR COUPLE GOING HSKPG.
4-Rm. Complete Outfit, $145.
Consists of beau. par. set, lge. wal. bedrm. set, latest wal. dining set, brkfst. set, coffee table, sol. wal. end table, etc. Pay bal. due. $145 for all, or will sep. If bought elsewhere would cost over $600. MUST SEE TO APPRECIATE. Will hold for future delivery if desired. Grand Rapids Furniture Co., 2200 Cottage Grove-av., Sun., 10 to 5, eves. to 10.

WE WILL SACRIFICE
this week hundreds of guaranteed factory samples from America's best manufacturers.
$80 Ding. Suite...$37 | $33 Stu. Couch.$18.50
$100 Bedrm. Suite.$49 | $35 Dinette....$19.50
$120 Livr. Suite .$52 | $15 Twin Beds..$7.75
CHICAGO FURN. MART,
1100 S. WABASH-AV. WAB. 3959.

ORIENTAL—IMPORTED—DOMESTIC RUGS UNCALLED FOR.
Lillhan, used 9x12.$32 | Sarouk, used 9x12.$38
Imp. Irak, 9x12..$45 | Imp. Tabriz $25
97 Finest American Orientals ....$15-$35
GRAND RAPIDS FURNITURE CO.,
2200 Cottage Grove. Eves. to 10; Sun. to 5.

BEDS — SPGS., MATTS., $4.85; STUDIO couches, $9.35. Livr., bedr., dinr. sets, ½ cost. Fcty., 325 W. Ohio. Del. 3033. Op. Sun.

FOR REAL ORIENTAL RUG VALUES SEE Tafeiian, 20 E. Madison, R. 300. Ran. 9019.

South Side.

STORAGE SALE
FURNITURE AND RUGS.
$100 FRIEZE PARLOR SETS..........$25
$ 80 IMPORTED 9X12 RUGS..........$20
$100 IMPORTED 9X12 RUGS..........$25
$120 WALNUT BEDROOM SETS.........$29
$ 90 WALNUT DINING ROOM SET.....$27
NELSON STORAGE CO.
6910 Cottage Grove-av.
EVENINGS TO 10. SUNDAY TO 5.

ORIENTAL AND IMPORTED RUGS
QUALITY FURNITURE ONLY.
$100 LARGE IMPORTED RUGS.$15-$20-$25
9X12 LILLHAN, used $25
9x12 SAROUK, used $30
$260 9x12 100% imp. wool Kindistan...$65
$180 9x12 IMPORTED IRAK $45
$120 Frieze Par., $29; $95 Wal. din.....$34
$ 95 Wal. bedrm., $27; $145 Tap., par..$42
OLSON STORAGE CO.,
2230 COTTAGE GROVE-AV. EVES. TO 10.

BIG CHANCE
FOR YOUNG COUPLE.
BEAUTIFUL 4 ROOM OUTFIT.........$165
$180 Luxurious Parlor Suite............47
175 Imported Heavy Rugs.........$25-$35
160 Walnut Diningroom Suite............45
155 Walnut Bedroom Suite..............35
35 Breakfast Set......................10
Other fine pieces. Terms arranged.
9 a. m. to 10 p. m. Sun. to 5 p. m.
Sale under direction of James Winner, Appraiser and Liquidator,
8228 Maryland, 1st, Avalon Studio.

$5 DOWN
STORAGE SALE.
3 piece parlor set $15.00
3 piece bedroom set $19.50
7 piece dining room set $19.50
Inner spring mattress, new, guar....$ 7.95
5 piece dinette $10.95
Amer. Oriental rug, new, 9x12.......$17.45
ENGLEWOOD STORAGE,
6145 S. Halsted-st. Open eves. and Sun.

BIG STORAGE SALE.
$50 9x12 rugs, perfect condition........$12
$95 3-piece walnut bedroom set..........$23
$110 7-piece walnut dining room set.....$27
$119 Beautiful 2-piece parlor set.......$28
Small rugs, tables, stoves, lamps, etc.
JOYCE BROS. STORAGE,
Estimates given on moving and storage.
5711 S. Halsted. Open Eves.

RUGS—IMPORTED—RUGS.
$15 .... $20 .... $25
BEAUTIFUL ORIENTAL PATTERNS.
$100 FINE IMPORTED RUGS............$25
$120 HEAVY IMPORTED RUGS...........$30
$175 SILK IMPORTED RUGS........$35-$40
$175 Parlor, Bedroom, Dining Sets..$35-$45
Terms if desired. Open eves. to 9. Sun. to 5.
RAPP STORAGE, 5746 S. ASHLAND.

$130 TAKES MY HI GR. 4 RMS. COMP. Used 3 mos.; gorg. parlor, cost $250; wal. dining, cost $175; beaut. bedr., cost $225; brkfst. set, 9x12 Sarouk rug, etc., $130 for all, or will separ. Lot 28A, Olson Storage, 2230 Cottage Grove. Sun. 10-5. Eves. to 10.

20 RM. OLD HYDE PK. HOME, FULL OF luxurious furn.; sacr. as a unit or will separate; everything for sale incl. Chickering baby grand, drapes, rugs, dishes, etc. Some items at your own price. Marx studio, 5036 Ellis.

PARLOR SET, $23; DINING SET, $17; Attractive 3 piece bedroom set, $27; rugs, $8 up; dishes, stoves, dressers, desks.
GARFIELD FIREPROOF STORAGE CO.
5929 S. STATE. 7757 S. HALSTED.

RUGS, UNCL., $10.50 UP; AMERICAN ORIentals, Chinese, Axminsters, Wiltons, Velvets; other fine rugs, 500 br. new rugs. Low prices. Klever Shampay Karpet Kleaners. 4633 Cottage Grove. Op. Tues., Th., Sat. eve.

REAL USED FURNITURE BARGAINS.
Parlor Sets.$17-$47 | 7 p. Wal. Din. Set.$24
Bedroom Sets .....$27 | 9x12 Rugs $8
Hundreds of other bargains for cash.
NORMAL FURN., 6121 S. Halsted. Op. eves.

PRIVATE SALE 9 ORIENTAL AND IMP. rugs taken for debt. 9x12 Sarouk, $35; 9x12Tabriz, $25; 9x12 Kasiin, $45. Others, $20-$30-$50 val. to $225. Home Sun. to 6. 7754 East End, nr. Stony. East Studio Apt 1

WILL SELL AT SACRIFICE 2 PC. LIV. rm., dng. rm., bedrm. set; kit. untensils, day bed, rugs, mangle, etc. Will seperate. Butterfield 5095. 7549 Constance, 2d apt.

4 RMS. STORAGE FURNITURE $125; $75 parlor set, $22; $100 din. rm. set, $27; $90 bedroom set, $25; 40 rugs, imptd., dom. Atlas Storage, 6140 Cottage Grove. Eve., Sun.

WROUGHT IRON ONYX TOP TABLE WITH mirror and torchieres, living rm. and sun parlor sets, pictures, etc., formerly in beau. furn. apt. 1514 E. 54th-st.

FOR UNPAID STORAGE CHARGES—4 RMS. storage furn., $69.50 cash; will separate. Special attention to out of town buyers. Kessel's Warehouse, 4034 S. Michigan-av.

UNCLAIMED STORAGE SALE—4 ROOMS complete, $99.50; only $15 cash; your own terms. Kessel Bros., 4312 Cottage Grove-av. Open Tuesday, Thursday, Saturday evenings.

2 PC. PARLOR SET, $25; WALNUT BEDrm. set, $25; din. set, $19.50; rugs, $7.50. Allied Storage, 6212 Cottage Gr. Eves., Sun.

TWIN STUDIO COUCHES, 3 PILLOWS, $13.50; inner-spring mattress, $8.25. Gould Storage Co., 2219 Cottage Grove-av.

CLUB CHAIRS, $3 UP; WAL. DIN. AND bedrm. sets, $25; pull up chairs, $2.95. SCHWARTZ BROS. STG., 7012 Stony Island.

FOR SALE—BEAUTIFUL ORIENTAL RUG, 12x24, at 25% original cost, on exhibition 200 E. Marquette-rd. Hyde Park 2601.

YG. CPLE. MUST SELL 4 RMS. FURN., 9 pc. din. rm., bedrm., parlor sets, rugs, etc. Chase Studio, 7044 Chappel. H. P. 4069.

LEAVING CITY, MUST SACRIFICE HIGH grade furniture, oriental rugs, carpets, radio. 1400 E. 66th-pl., Apt. E-3. Mr. Klein.

STORAGE FURNITURE ON CREDIT. 2 pc. parlor set, $19; din. rm. set, $24. Rhodes Storage, 6047 S. Halsted. Open eves.

REAL STORAGE FURN. DON'T MISS these bargains. Terms. Available Storage. 7732 Stony Island-av. Open evenings.

RECEIVERS IMPORTED RUGS, $15,$20,$25. Imp. heavy silk rugs, $30. Parl., din., bedrm. sets at bargain prices. 6222 S. Ashland.

LEAVING CITY, SACRIFICE FURNISHINGS of 4 rm. modern apt. Dor. 9374.

ENTIRE FURNISHINGS 3 R. APTS. VERY reas. 9x12 rugs. Fairfax 1967.

6 RM. FURN. ORIENTAL RUGS, GRAND piano; will sep. no dlrs. 7749 Phillips, 1st.

PREMIER — STORAGE FURNITURE ON credit. 4715 Cottage Grove-av.

9x12 RUG, DAV., DINETTE, DESK, CHAIRS, etc.; reas. Kasun, 4723 Ellis-av.

TWO 9X12 IMPORTED RUGS; LIKE NEW; several smaller; barg. Fair. 7100.

HIGH CLASS BEDRM. AND DINING RM. furniture; reas. Oakland 6191.

North Side.

RUGS—FINE FURN. TWIN BDRM. SET. Mirrors, pict. etc. 4213 Broadway.

4 RMS. COMPLY. FUR., REAS., WITH lease; low rent. Excel. trans. L. V. 6754.

FOR SALE—ORIENT. RUG, 17X14¼; GENUine sarouk, $350. Address J 416, Tribune.

WILL SELL MY 5 RMS. OF FURN. COMPL. or will separate. 1638 Arthur-av.

SOLID MAHOGANY UPHOLSTERED davenport; reasonable. Diversey 8946.

WILL SAC. HI-GRADE FURNISH. 4 RM. apt. Will separate. 6308 N. Artesian, 2d.

SACR. FURN. ALMOST NEW 4 RM. FLAT or sell sep. BROWN, 1016 Irving Park.

LIV. RM.; IVORY TWIN SUITE. WILL SEP Other pieces. Auto. 1120 Lake Sh., apt. 1B.

ANTIQUE ORIENT. 10x13; KERMASHA, 9x12; SERAPI, gd. cond. 4534 Sheridan-rd.

SAC. FCTY. SAMP. SOL. MPLE. PCS., beds, dress., chests, etc. 619 N. La Salle.

MUST SELL FURN. OF 4 RM. APT.—VERY reas. 2954 Wilson. Juniper 4021.

REF. OAK DINT. SET, LIV. SETS, WAL. bed set, $35. Warner Stg., 3246 N.Halsted.

MAHOG. 4 POST BED, DRESSER, CHRS., pict., antiqs., bric-a-brac. 1155 N. Dearborn.

HOME FURNISHINGS.

North Side.

PRIVATE SALE
11 A. M. TO 10 P. M. DAILY
UNTIL COMPLETELY SOLD.
Beautiful Furnishings of the Magnificent
LEBENSBERGER HOME,
1258 LAKE SHORE-DR.
The entire contents incl. complete set of Boule bedrm. furn., Chippendale and Sheraton din. room furn., silk tufted upholstered bedrm. suite, needle point and Aubusson liv. room pieces. Contents of library, magnificent inlaid radio, mirrors, bric-a-brac, gorgeous lamps, Boule tables and cabinets, chaise lounges, love seats, screens, andirons and other misc. items incl. gorgeous hangings.
SALE UNDER PERSONAL DIRECTION OF
A. L. ROSENTHAL,
Appraiser and Liquidator.

TODAY AND ALL WEEK.
$45 SALE
9x12 imported Masseule R[illegible]..........$45
10x13 imported Belgium Rug..........$45
"Quality Brand" Bedroom Sets, many styles, fine workmanship..........$45
Living Room Suites [2 pieces]..........$45
Odd Sofas, Dining Sets, and 4 room outfits from $100 to $500.
NELSON BROS.' STORAGE,
6310 Broadway
Open Eves. to 10 o'clock. Sunday to 5 P. M.

PRE-AUCTION SALE!!
Used—Unclaimed—New
Rugs—Furniture—Stoves
PARLOR SUITES, USED, $12—NEW, $39.
BEDRM SUITES, USED, $20—NEW, $39.
RUGS, 9X12, USED, $7—NEW, $14.
TWIN STUDIO COUCHES, $12!
Dining, Dinette Sets, Mattresses, Springs.
ON SALE AT OUR TWO WAREHOUSES!
SUNDSTROM STORAGE CO.,
2735 LINCOLN-AV.
3531 N. CLARK-ST.
OPEN SUND. TO 6 P.M., DAILY TO 10 P.M.

AUCTION.
MONDAY, OCT. 23.—10:30 A. M.
AT 1248 NORTH CLARK STREET.
Removed from Antioch, Ill for Convenience of Sale.
Modern and antique household goods, dining room suite, early victorian, Penn. Dutch stenciled chairs, two mahogany desks, settees, curly maple chest of drawers, card and occasional table, tip-top and maple tables, spool bed, set of moss rose china, victorian cupboard, pine board Virginia buffet, oriental and rag carpet rugs, currier and Ives prints, etchings, Dutch chest, collections, old dolls, early American glass, walnut brackets, etc.
WILLIAMS, BARKER & SEVERN CO.,
ESTABLISHED 1879. AUCTIONEERS.

AUCTION.
WED., OCT. 25.—THURS., OCT. 26.
10 A. M. EACH DAY.
1750 NORTH CLARK STREET.
BY ORDER OF WERNER-BROS.-KENNELLY CO.
FOR UNPAID STORAGE CHARGES.
All kinds of furniture, oriental and domestic rugs, carpets, pianos, bedding, linen, radios, talking machines, paintings, books, wearing apparel, china, glassware, bric-a-brac, ornaments, draperies, curtains, silverware, etc.
WILLIAMS, BARKER & SEVERN CO.,
ESTABLISHED 1879. AUCTIONEERS.

Manufacturer's Samples
AT LESS THAN DEALER'S COST.
SELLING DIRECT TO PUBLIC FROM OUR WHOLESALE SHOWROOM.
Occa. tables . . $3.75 | Pull up chairs...$3.95
Dn. ing. chrs. $14.75 | Down sofas. . . . $49
Dun.-P din. r. set.$65 | 7-pc. din. r. set...$38
10-pc. din. r. set..$95 | 7-pc. md. bed r.set.$85
2-pc. liv. r. set....$39 | 3-pc. bed r. set....$24
Buffets, China's, Chests, Dressers, Beds, Secretary's, less than cost to make.
201 E. OHIO-ST., 2D FLOOR.
DEL. 9020. OPEN SUN., 10 to 4.

FURNITURE SAMPLES.
Liquidation sale of high grade mfrs. with closed fctys. Sac. ⅓ cost. $75-$200 2 pc. par. sets, $31-$60. $150-$500 7-8-9 pc. period din. rm. sets, $50-$195. $125 twin bedrm. set, wal. or maple, $55. $60-$150 3 pc. bedrm. set, $22-$60. Twin studio couches, $9.50. Inner spring matt., $5. Bed, $5. Chest, $6. Odd occ. pieces. Sample room, 2d flr. 154 E. Erie. Del. 9263.Sun.10-5.

WE HAVE IN OUR WAREHOUSE 4 ROOMS of high grade furniture, rebuilt and refinished. Loose down pillow back sofa and chair, worth $150; odd chair, inlaid table, coffee table, end table, hand decorated radio cabinet, lamps, complete bedroom, dining room, and breakfast suites, rugs, dishes, etc., orig. sold for $675. Will sell for balance due, $195. Will separate. Wallen Fine Furn. Co., 3302-10 N. Clark-st. Bit. 2339.

REPOSSESSED.
NO MONEY DOWN. TAKE UP CONTRACT 20 MONTHS TO PAY.
$125 9x12 imp. rug.....................$29.00
$125 Parl., bedrm., dining suite......$29.00
3 room outfit.........................$79.00
Corner Furniture Store,
6259 BROADWAY. COR. ROSEMONT.

RUGS—RUGS
LEFT AT OUR PLANT—MUST BE SOLD.
9x12, 8x10, good condition............$12.00
9x12, Heavy Aximinsters, like new.....$17.50
9x12 Heavy American Orientals........$18.75
IMPERIAL CLEANERS, RUG DEPT.
2123 Lincoln-av. Tues., Thurs., Sat. ev. to 9.

IN SCHAULER'S STORAGE
4644 N. WESTERN-AV.
Rugs, imp. Chinese, Orient., $10-$15-$25; 4 rms., furn., $400 val., sac. Bal. $125; 2 pc. frz. par. set., 3 pc. berdm-din. set, 2 rugs, lamps, like new. Daily to 9, Sunday to 5.

MUST DISPOSE FURN. 6 RM. MODERN apt. VERY REAS. Exceptional parl. set, 2 very beaut. rugs, loung. chr., occa. chrs., hall runner, a few smaller rugs, vacuum [like new], tables, lamps, many other items. Phone today till 6 p. m.; Mon., 2-8. Michel Studio, 1438 Bryn Mawr, Apt.B [5600 N.,1b.E.Clark].

IN REMER STORAGE.
5822 N. WESTERN-AV.
$50,000 new, high grade furn.; imported rugs, oriental patterns, $15-$20-$25; parlor, dining, bedrm. sets, $39 up. Eve. 9. Sun. 5.

HANDSOME CONTENTS OF 8 RMS. REAS. for quick sale, including living rm., dining rm. and bedroom [twin] sets, odd beds, drapes, lamps, dishes, grandfather clock, oil paintgs., bric-a-br., clothes, Russian wolfhd. 630 Sheridan-rd., Apt. 5 west. [3900 No.].

DOCTOR MUST SELL ALL FURN 12 RM. house; 7 pc. French bedrm. set, order made, bx. spr. and mattr., imp. frieze hand carved 2 pc. parl., expens. 7 pc. din. rm., 2 3 pc. bedrm. sets; very reas. Lincoln 7674.

Rugs at Your Own Price.
New, used, Orientals, Domestics, storage rugs. Souhami, 4556 Broadway. Open today.

GORGEOUS WILTON RUG.
Oriental patt. 9x12. Like new. $20. Also used 8x10 rug, $5. 6542 Sheridan-rd., today.

UNUSUAL CHIPPENDALE AND SHERAton din. rm. suite, consisting of 8 chairs, massive drop leaf table, buffet, server, and large mirror, cheap if taken at once. 1258 Lake Shore-dr., house.

GORGEOUS SILK TUFTED UPHOLSTERED bed, with marble top commodes, silk window drapes, bedspread, and canopy, cheap if taken at once. 1258 Lake Shore-dr., house.

CLEAN UP ODD TWIN BEDS, ALL STYLES and colors; values up to $32.50; your choice $5.95. Wallen Fine Furniture Co., 3302-10 N. Clark-st. Bittersweet 2339.

UNUSUAL FRENCH BOULE BEDROOM suite, with large Boule cabinets and Boule highboys, silk canopy to match, cheap if taken at once. 1258 Lake Shore-dr.

4 ROOMS BEAUT. FURNITURE, $150; LIV. room set, complete bedroom, dining, breakfast set, lamps, dishes, vacuum cleaner, other articles. NELSON BROS., 6310 Broadway.

SOLD FOR STORAGE CHARGES—
80 Wilton, Velvet, Axmin. Rugs $12
Parlor, Dining, Bedrm. Suites, $29. Open eves
KANE STORAGE CO., 2034 LINCOLN-AV.

PRIVATE PARTY FORCED TO SACRIFICE expensive furn. 5 rms.; beaut. rugs; all or part; act quick. 2824 Argyle.

$375 ORIENTAL 9X12 SAROUK RUG, $35; USED, FORCED OUT OF BUS. PRI. SALE. 2433 IRVING PK.-BLVD. EVE. 10. SUN. 5.

ONLY SLIGHTLY USED SOFA, $35; DInette, walnut bedrm. set, 9x12 oriental tbls., chrs., dsk. Ware's, 2322 Commonwealth.

8 P. DNG. R. SET; NO DLR. FOR INSP. call aft. 5:30. 2440 Lake View, apt. 3D.

PARL., DINETTE, BEDRM. FURN.; RUGS; no reas. offer refused. Div. 4440, apt. 905.

UNCLAIMED RUGS, $12.50 UP. UNITED Cleaners and Dyers, 3527 N. Clark-st.

ORIENTAL RUGS, 12X16, $50. HOOKED Navajos, $5-$10. Attic Shop. 1300N.Wells.

CALL US FOR BEST PRICES ON USED furn. Buck. 1295. 2725 N. Lincoln-av.

Northwest Side.

FURNITURE BARGAINS—LOWEST PRICES. Bedr., dining sets, $49; 2 pc. parlor, $59. Wilton rugs, $34.50. Gas range, $24.50. Circ. htr., $19.95. Innersprg. mattress, $11.85. VERSCHOORE'S STGE., 4040 N. KEDZIE. OPEN EVENINGS AND SUNDAYS.

BAER STORAGE—PARLOR AND BEDROOM sets, $30.75; studio couch, $12.25; rugs, combin. stoves; terms; open Tues., Th., Sat. till 10 p. m. 1927 Milwaukee, at Western.

TO THE WALLS—CONTENTS FINE HOME. Beau. rugs, liv., din., 2 bdrms. sets. Radio, desk, stu. cou., lamps, wash. mach. Like new. Sep. 2268 N. Kedzie-bl. Bel. 8554. Log. Studio

TODAY FOR CASH, SLIGHTLY USED $200 genuine hi-lite walnut bedrm. set, $48; $100 Tuxedo parlor set, $29; $85 7 pc. wal. dining set, $29. 975 Milwaukee.

$375 ORIENTAL 9X12 SAROUK RUG, $35; USED, FORCED OUT OF BUS. PRI. SALE. 2433 IRVING PK.-BLVD. EVE. 10. SUN. 5.

BABY BUGGY, CRIB, AND HIGH CHAIR for sale, cheap. 3057 Monticello-av., 1st.

HIGH GRADE FURN.—ORIENTALS, FRIGIdaire. Reas. Mrs. Provost. Edg. 4389.

BEAUTIFUL IMPORTED RUGS AS LOW AS $35. Sun. only. 3135 N. Rutherford.

3 RMS. GORGEOUS FURNITURE, $98. ASK for Mr. Dehe, 3043 Lawrence-av.

HOME FURNISHINGS.

Northwest Side.

Big Warehouse Sale
HIGH GRADE FURNITURE.
ROCKFORD WAREHOUSE,
3041-43 LAWRENCE-AV.
IMPORTED RUGS, 9x12,
$15—$20—$25—$30.
GENUINE IMP. RM. SIZE RUG.........$22.50
GENUINE IMP. RUG, 100X13½.......$39.50
$150 FRIEZE PARLOR SUITE..........$55.00
$195 3-PCE. WALNUT BEDRM. SET.$69.50
$33 INNER SPRING MATTRESS........$12.50
$135 DINING RM. SUITE..............$49.50
GENUINE AMERICAN ORIENT.$10-$15-$20
3041 LAWRENCE-AV.
OPEN EVES. TO 10 P. M. SUN. TO 5 P. M.

TO RAISE CASH AT ONCE!
Today 'till 5. Sample 2 pc. tapestry parlor set, $29. 2 pc. mohair all over parlor set, $39.50. Slightly used walnut din. set, $20. 2 pc. wal. bedrm. set, $16. 3 pc. genuine maple bedrm. set, $44.50. Studio couch, 3 pillows, $11.95. 2 pc. imported frieze liv. rm. set, $79.50. Bed, spring and mattress, $10. Hundreds of other bargains for immediate cash. Today 'til 5.
NORTHWEST FURNITURE EXCHANGE,
975 MILWAUKEE-AV., COR. AUGUSTA.

West Side.

WAREHOUSE SALE
FURNITURE, RUGS.
NEW SAMPLES, ½ OFF.
FRIEZE PARLOR SET, $29.
RUGS, 9X12, 8X10, NEW, $14.
WALNUT BEDROOM SET, 3 PC., $39.
$29 UPH. SPR. FLD. STUDIO CCH., $15.
$24 INNER-SPRING MATTRESS, $8.50.
SOLID OAK DINETTE, $18.
3854 W. MADISON
CLOSED SUNDAY. OPEN EVENINGS.

GRAND RAPIDS SAMPLES.
PRICED AT ½ WHOLESALE COST.
2 pc. liv. rm. sets...................$39-$77
Sofas ....$25-$97
3-4 pc. quality bedrm. sets..........$24-$100
7-10 pc. period din. rm. sets........$44-$95
Large roomy lounge chairs............$10-$39
Odd beds, dressers, chests, vanities....$8-$26
Johnson's, 4636 Washington. Op. Sun. 10-4.

SACRIFICE—CASH OR TERMS—
BEAU. PAR. SETS, $39; BEDR. SET, $35
DINING RM. SUITES $25
IMPORTED, DOMESTIC RUGS...ALL SIZES
Chairs, tables, beaut. outfits at bargain.
IN TUFT'S WAREHOUSE,
4444 MADISON. OPEN EVES., SUN.

ACT QUICK—ONLY ONE WEEK MORE.
MY SMALL AD OFFERS BIG BARGAINS.
$39 Studio Couches, $8.95 and up.
Rm. size Rug.....$5 | $29 Dinette set....$14
$89 Parlor set....$25 | $98 Bedroom set..$29
$75 Dining set....$26 | 4 Rms. complete..$79
1817 W. Madison-st. Open eve., Sun. Addis.

BARGAINS IN FACTORY SAMPLES.
$100 custom built parlor set $39
$40 Wilton velvet 9x12 rug $16
$125 walnut 3 pc. bedroom set $42
7-8-9 pc. walnut dining room sets.....$39
PINK FURNITURE MFG. CO.,
4535 WASHINGTON-BLVD. Open eves., Sun.

WEEKLY SPECIAL—2 PC. SOLID MAHOGany living rm. suite, $135 value, at $74.50; 75% saving on din. rm., bedrm., liv. rm. sets, $49.50 up. America's largest mfrs. selling direct. Open Tues., Thurs., Sat. 10 p. m.
Homer Bros., 3053 W. Grand

Nahigian's Rug Clean'g Plant
has several Kashans, Sarouks, Lilihans, 7x10, 9x12, 10x14, and larger. Also scatter sizes left for sale by customers at bargain prices. 2522 Chicago-av. Brunswick 6110. Open Monday and Tuesday evenings.

3 RMS. BEAUTIFUL FURN., $98.50. 4 rooms, incl. rugs, $179.50. Cash or tms. STORAGE SALES, 4453 Madison. Op. eves.

3 RMS. STOR. FURNITURE; TMS..$59.50
3 rooms new furniture; terms......$89.00
A. B. C. STORAGE, 2525 Madison. Op. eves.

RARE BARG.—ALMOST NEW FURN.; PAR. suite; imp. rugs, dinet., lamps, oak dining set, satinw. bedrm. set. Mansfield 3959.

GORG. FURN. OF 6 RM. APT., INC. ITALian lamps, bric-a-brac, etc. Will sep. 5716 Washington-bl., apt. A, Jay Studio.

MOD. 7 PC. WALNUT BDRM. SET, $37.50. 2750 Polk-st., 1st.

BARG., BEAUT. FURN., MY APT. IMPORTed rugs like new. Best Studio, Mans. 6369.

SAC. SELLING BEAU. IMP. RUG, 9X12, $30. 811 S. Springfield, Sally's Studio.

HOME FURNISHINGS WANTED.

FAIRFAX 2835
We can pay more because our outlet is larger. Prompt cash service to all parts city and suburbs. Do not fail to see McLauchlan's buyer before you sell if you want the most cash for your furniture.

KENWOOD 1272.
FOR FURNITURE, RUGS, ETC. ANY AMOUNT. PROMPT SERVICE.

PHONE KEDZIE 1300.
Best cash prices for used fur., rugs, stoves, elec. radios. Homan Furn. Prompt service.

CALL KEDZIE 1824.
Need furniture, rugs, stoves at once. Highest cash prices paid. Prompt service.

PHONE LAWNDALE 4300.
Best cash prices for used furn., rugs, stoves, elec. radios. Turner Furn. Prompt service.

EXTRA $ $ $ $ $ $ $ IN YOUR POCKET. We PAY 100% MORE FOR YOUR FURN. SUNDAY, NEVADA 7918. HUMBOLDT 8922.

CALL SEELEY 3376 FOR A REAL BUYER. I don't offer. I pay big cash prices for furn., rugs, or complete homes. Addis.

SELL YOUR RADIO TO ME FOR HIGHEST cash price. Want Philco, R. C. A., or other standard makes. Mr. Schultz, 329 S. Wabash.

CALL ROCKWELL 6900.
Highest cash prices paid for furniture, rugs, etc. SPAULDING FURNITURE CO.

PRIVATE PARTY WILL PAY HIGH prices for used furniture. Seeley 6232.

KEDZIE 0263—STARTING BUSINESS. WE pay more cash for used furniture, rugs.

SOUTH SIDE—CALL FAIRFAX 3555. Best price paid for furn., rugs, stoves.

OAKLAND, 5065—HIGHEST CASH PRICES paid furn., stoves, rugs. Call anywhere.

I NEED FURNITURE; WILL PAY TOP PRICES. HYDE PARK 3197.

PRIVATE PARTY WILL PAY HIGHEST cash for furn., rugs, piano, etc. Long.7671.

BRIARGATE, 0084—MRS. MELIN WILL sell your household goods. I know how.

FURNISHING 100 R. APT. HOTEL; NEED all kinds used furn., rugs. Ph. Oak. 7214.

CALL BROWN, HAYMARKET 7900. BEST cash prices paid for furn., rugs, stoves, etc.

CALL US FOR BEST PRICES ON USED furn. Buck. 1295. 2725 N. Lincoln-av.

OPEN TODAY [SUNDAY] TO 5 P. M.
Selling Out 150 Salesmen's 1934 Samples.
FUR COATS
$49 — $69 — $89
Lowest prices in Chicago. Hudson Seal [dyed Muskrat], Raccoon, French Seal [dyed Coney], Caracul, Squirrel, Mink, Fitch. Three years' free storage and repairs. [Open today, Sunday.] Central 1511.
MURRAY-BLACK CO.,
162 N. State-st. Butler Bldg., 13th Floor.

$245 SAMPLE FUR COATS, ½ PRICE. $200 value now $35-$65-$95-$125. Hudson seal, No. seal, Jap mink, squirrel, muskrat, marmink, Rus. pony raccoon, leopard, caracul. H. Buchman, 115 S. Dearborn, 6th flr. Est. 27 yrs. Open Sun. 10 to 5.

UNREDEEMED FUR COAT, 45 INCH, MARmink, latest style; like new, $25. Others $10 up. Topcoats suits and overcoats, $5 up. Uncle Max's Loan Co., 675 N. Clark-st.

BEAUTIFUL HUDSON SEAL COAT—SIZE 40, cost $400; sell for $45. Winner, 8228 Maryland-av., 1st apt.

WORN ONCE—NEW PERSIAN LAMB, MINK collar-cuffs; large size. Barg. Priv. part. See at 5935 W. Madison. Aus. 1764.

GENUINE MINK COAT—NEW SAMPLE, SZ. 42, $295. Hud. seal, 44, $65; other new fur coats, $50 up. Resale Shop, 2622 N. Clark.

FUR TRIMMED COAT, SUIT, EVENING wrap, dresses, size 16; high grade garments; exc. cond. Dor. 3310. Apt. 308.

BETTER DRESSES, $1.00 A WEEK; CASH prices. 846 W. Roosevelt-rd. Call Keystone 6520, ask for M. Miller.

SLIGHTLY USED GENUINE MINK COAT; taken in trade; price $200; shown on request. Miller & Co., 166 N. Michigan.

CASH PAID FOR OLD FUR GARMENTS. 159 N. State-st., Rm. 603. Dearborn 3323.

$25—FUR COAT REMOD., LINING CLND., glazed; jackets, $8.95. 3647 N. Cicero.

BLACK PERSIAN LAMB COAT, ALMOST new; lge. size. Pros. 8460 for information.

FUR COAT REMOD. INTO LATEST STYLE jackets,$9.50. 4042 Broadway. L. V. 6820.

$1,000 MINK COAT, SZ. 38; MUST SELL. Will sacrifice. Call Wentworth 3729.

FUR COATS RELINED, CLEANED; OUR good lining; $17.50. 27 E. Monroe. Felick.

SEAL COAT—A-1 CONDITION; SIZE 14-16; bargain. Armitage 6606.

WILL SACRIFICE EASTERN MINK COAT, size 14; worn 3 mos. Edge. 4530.

DRESSES, 14 TO 18; PLUMES, ANTIQUE quilt, Afghan, etc.; chp. 5312 Kenwood, 1st.

WANT TO BUY FUR COAT; ALSO DRESS. large size; must be reasonable. Bitt. 2446.

MAN'S RACCOON COAT; SAC.; FINEST skins; like new. Randall, Longb. 9060.

DRESSMAKING—MILLINERY SCHOOLS.

WE TEACH OPERATING ON DRESSES; BIG dem. on acct. of NRA; best wages to be earned now as never before; reas. fee. Ill. Dressm.-Oper. Sch., 127 S. Market.

LEARN DRESSMK., DESIGN.—POW. MACH. Low fee. Chicago Sch., 323 S. Franklin.

PROF. DRESSMAKING, DESIGNING, STYLing. Montague School, 120 S. State-st.

LEARN DRESS DESIGN, DRESSMAKING, millinery. Forest Academy, 209 S. State.

MUSICAL INSTRUMENTS.

Pianos and Players.

FALL CLEARANCE

GRAND PIANOS

SEE THEM MONDAY.

GRANDS.

Osborn Art	$185	Steinway	$365
Richmond	$245	Estey, like new	$385
Chase & Baler	$275	Starck Louis XV	$465
Chickering	$285	Baldwin	$495
Steger	$300	Bauer 6 ft. Gr.	$575
Kimball	$325	Conover	$585
Mason & Hamlin			$785

REPRODUCING GRANDS.

De Koven Reproducing Grand	$ 395
Conover Reproducing Grand	$ 585
Haines Ampico Louis XV	$ 785
Chickering Ampico	$ 995
Mason & Hamlin Ampico	$1,475

And dealers note this—Your choice of 10 Uprights, $15 each, plus cartage. Used benches $1 to $3 each.

CABLE PIANO CO.

303 S. WABASH. OPEN EVENINGS.

SAVE MONEY—BUY AT FACTORY NOW

USED GRAND PIANOS

LARGEST SELECTION IN CHICAGO. KIMBALL, STEINWAY, MASON & HAMLIN

Strad, dainty grand piano	$195
Leland grand, small size	$225
Steinway grand, rebuilt, fine cond.	$425
Kimball $1,400 grand, like new	$565

39 other grand piano bargains.

A REAL FACTORY BARGAIN.

New Kimball made grand special......$395

Terms, $10 monthly.

Used Junior Uprights ......$25 up

Many Used Player Pianos ......$25 each

TERMS $1 WEEKLY.

KIMBALL FACTORY

Salesroom, 2635 W. 26th-st.

OPEN SUNDAYS, 10 A. M.-4 P. M. WEEK DAYS, 9 A. M.-5 P. M. Plenty of Free Auto Parking Space. Entrance 1 block east of California-blvd.

PIANOS.

Exchanged Grands, Uprights, Reproducers. All Instruments Guaranteed. Easy Terms.

GRANDS.

Harding	$245
Leland	275
Washburn	345
Wheelock	345
Schulz	365
Lyon & Healy	395

REPRODUCING GRANDS.

Starr	$365
Kimball	395
Stroud, Duo-Art	695

UPRIGHTS.

Washburn	$65
Lyon & Healy	85

LYON & HEALY, 243 S. WABASH.

H. LEOPOLD SPITALNY, FAMOUS ORchestra conductor, is giving up his music production studios here, to go to New York to fill a big radio engagement. We are offering 2 Julius Bauer grands, used by this great conductor at a very low price. A life time opportunity to get one of the world's finest pianos at a great sacrifice price. It will pay you to look into this unusual offer before buying elsewhere. Balance can be paid just like rental. Can be seen at H. Leopold Spitalny Production Corp. 4th floor. Wurlitzer, 329 S. Wabash.

WE HAVE A MAGNIFICENT GENUINE hand carved Louis XV. French period grand size 5' 10", bench to match, prac. brand new. It's a famous nationally known make, but so nearly new cannot adv. the name. The finest used grand ever on our floors. A real musician's piano, best make, marvelous tone, exquisite case that cost $1,850 2 yrs. ago. Can be had for $695 on terms to suit. Wyman's, 604 Repub. bldg., 209 S. State

FREE

3 Upright Pianos and 2 Player Pianos, good for beginners. Pay only $12.50 each, for storage charges.

WURLITZER,

329 South Wabash-av.

PERIOD MODEL GRANDS.

Special Sale—to close out dealer's stock—brand NEW, very latest, ultra-modern Louis XV. WALNUT period grands at $395. Regularly sold for $1,175. Old, reliable, standard make. Never before a bargain like this. Act quickly. Stock is limited. Terms, $10 mo. WYMAN'S, 604 Republic-bldg., 209 S. State.

A WELL KNOWN GRAND PIANO WILL BE sold for small balance due on account. Just continue weekly payments of $2. Offers real bargain for some one. Answer at once: want to move this week. Phone or write Mr. Buckley, Lawndale 3862. Kimball Factory, 2631 W. 26th-st. Open Sunday, 10-4; daily, 9-5.

STEINWAY GRAND—MEDIUM SIZE HOME model in ebony cabinet, the kind every artist wants. Available only because of the death of the owner and the breaking up of my home. A real opportunity for the crit. buyer want. a particularly fine piano at a bonafide sav. of over $800. Ph. Grace 9471

CUT PRICE PIANO BARGAINS.

Steger & Sons grand piano; mah.	$195
Steck grand piano; mah.	$215
Berhner & Son upright	$75
Chickering & Son upright	$59

EASY PAYMENTS TO SUIT. P. A. STARCK PIANO CO. 228 S. WABASH-AV. OPEN EVENINGS.

A SMALL SIZE GRAND PIANO WILL BE sold for small balance due on account. Just take over weekly payments of $2. Offers exceptional value for some one. Answer quick: want to move this week. Phone Mr. Pierce, Wabash 6900, Credit Mgr. Baldwin Piano Co. 323 S. Wabash.

MASON & HAMLIN GRAND—MODEL "A" brown mah. Had prac. no use and so perfect in finish and every other way, would pass for brand new. Owner in distress; will sell for less than half original cost. Same guarantee and service as on new piano. WYMAN'S, 604 Republic Bldg., 209 S. State.

DISPOSAL SALE—PIANOS!

Indiana branch store stock, large Chicago manufacturer. Grands as low as $195; Midget upright, one-half price. Easy terms! Lowest piano rental rates! Save on cartage Warehouse, 7413 Stony Island.

SENSATIONAL GRAND PIANO BARGAINS—Beautiful baby grand piano, slightly used, will be sacrificed for balance due at $198.00. Terms to suit. Here is your lifetime opportunity. Don't delay. Buy now and save at Wurlitzer, 329 S. Wabash-av.

GRAND PIANO BARGAIN. Just complete $8 monthly payments for $281 of the balance due on Mr. Catania's $875 grand piano. P. A. STARCK PIANO CO., 228 S. WABASH-AV. OPEN EVENINGS.

LARGE PIANO MFG. HAS ORDERED US to sell stock of new grand and studio upright pianos. New grands as low as $195. Some used upr. and players for cartage. Fireproof Warehouse, 7012 Stony Island.

2 USED STEINWAY GRANDS—

Model "O" Baby Grand	$485
Model "A" Parlor Grand	$575
Steinway Walnut Upright	$135

WYMAN'S, 604 Republic Bldg., 209 S. State.

UNBELIEVABLE PIANO RENTALS—UPrights, players, grands, values from $2 up. Don't delay. Come in early and rent your piano from Wurlitzer. 329 S. Wabash-av.

$1,250 REPRODUCING GRAND PIANO will be sold for $259.75 balance due. Terms as low as $2 per week. Don't miss this bargain. WURLITZER, 329 S. Wabash-av.

PIANOS TO RENT, $2 PER MO. ALSO Steinway grands. Apply rent if you buy a new or used piano later. Chicago Rental Shop, Lake View 1390. All parts of city.

WILL SELL FOR BALANCE OF ACCOUNT, genuine Cable Midget [art case]. Over one-half paid in. Easy terms. Call Harrison 1644, Mr. Durkin, Cable Piano Co.

GENUINE BOSTON CHICKERING, BEAU. tone, mah. case; orig. pr. $1,400; now $295. MOIST'S, 806 Republic Bldg., 209 S. State.

WTD. TO RENT FOR 8 MOS., STEINWAY or Mason & Hamlin in gd. cond.; no dealers. Address O B 213, Tribune.

WANTED—CHICKERING, STEINWAY, OR other small grand. Reas. for cash. Private party. Address H 187, Tribune.

$2 MONTHLY RENTS SMALL UPRIGHT to careful party. 28 E. Jackson, cor. Wabash. RALPH C. BRANCH. Ph. Harr. 5854.

BALDWIN GRAND NEARLY NEW; BEAU. tone and case; will sell for small balance. Moist's, 806 Republic Bldg., 209 S. State.

GRAND PIANO—WONDERFUL CONDITION bargain. 1958 Larrabee, 1st. Call Mon.

STEINWAY GRAND PIANO AT MODERate price. Diversey 5320, apt. 319.

CHICKERING PIANO, PLAIN MAHOGANY case, $100. Phone Wellington 2160.

MUST SAC. $900 GRAND, WOND. COND. $125 cash, acc't moving. 5408 W. North.

STEINWAY GRAND, MAHOG., LIKE NEW Private home. Reas. Lincoln 9318.

REPRODUCING GRAND PIANO, REAS. price if sold today. Buckingham 2779.

MASON & HAMLIN, LIKE NEW, CHEAP. Moist's, 806 Republic Bldg., 209 S. State.

WILL PAY CASH FOR GRAND PIANO. PHONE MERRIMAC 3217.

WILL PAY SPOT CASH FOR USED GRAND piano. Phone Merrimac 7016.

SACRIFICE $1,200 HARRINGTON GRAND, beaut.; like new; $175. 6252 W. Grand-av.

GULBRANSEN REPRODUCING BABY grand piano. 2625 North Shore-av.

WILL PAY $200 CASH FOR USED GRAND PIANO. VAN BUREN 6878.

BRADBURY UPRIGHT, BEAU. TONE; BEST cash offer takes. 2428 S. Central Pk.-av., 2d.

MIDGET PIANO AND GR. PIANOS, SELL for chg. Warner Stg., 3246 N. Halsted.

PRIVATE PARTY WANTS SMALL PIANO. Must be reas. Buckingham 0680.

STEINWAY OR MASON-HAMLIN GRAND piano. Will pay cash. Hol. 1129.

Wind, String, Etc.

$500 LIDO SOPRANI ACCORDION, USED, $195; also new 120 bass, 4 reed De Luxe mod. Strike Switch, beautifully engraved, $200. Other bargains. Cash or terms. Ace Musical Repair Shop, 339 S. Wabash-av.

120 BASE PIANO ACCORDION, $65. Other accordion bargains. Phone, write, or call for catalogue. Free lessons. F. Piantanesi, 1514 Milwaukee-av. Bru. 0240.

SACRIFICE OLD FRENCH MASTER VIOlin with fine bow and case, for quick sale. Easy payments. Mr. Doring, 4th floor, 329 S. Wabash.

VIOLIN—BENJAMIN BANKS SALISBURY, 1773; market price $800; sell for $250. J. Cokinis, Suite 910, 306 S. Wabash-av.

ROSEWOOD GUITAR, $6; SAX., $15; CONcert, $12; piccolo, $6; 100 yr. old violin, viola, cello, bass. Englewood 2942.

$160 ALTO SAX. FOR $35. McCONNELL, 7327 Harvard-av. Vincennes 0112.

WILL TRADE MY 120 BASS PIANO ACcordion for smaller size. Wellington 4417.

FLUTE—FINEST FISCHER BOEHM SYStem. Perfect cond. and tone. Sup. 7143.

COMPLETE SET DRUMS, TRAPS, CHEAP. Cost over $200. CASHION, Briargate 4711.

Boulder Dam Work Progresses

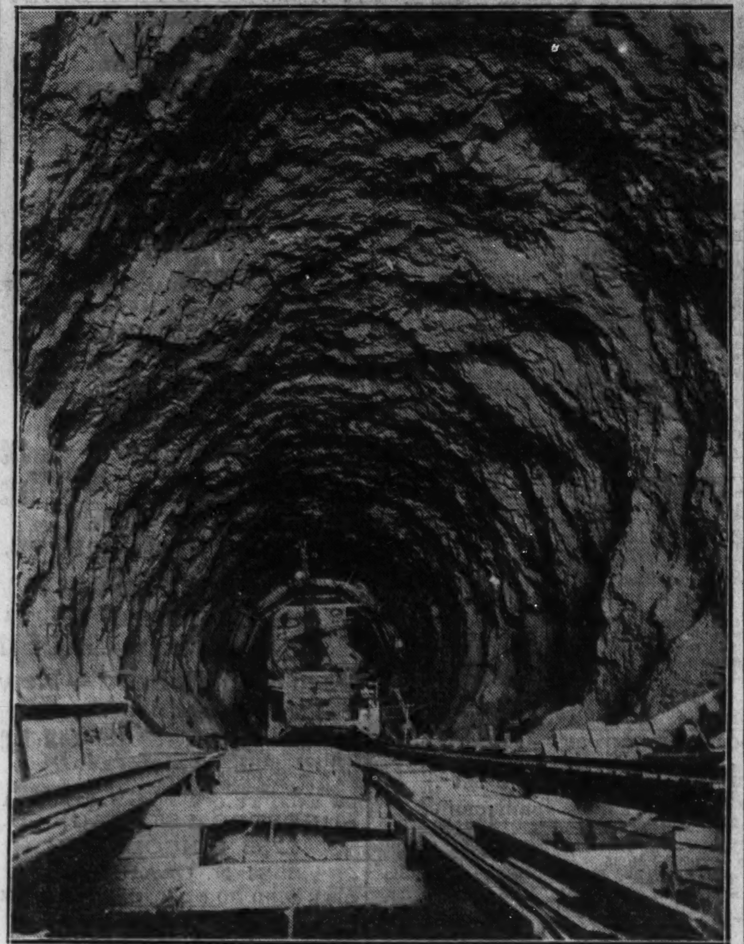

Work on the Boulder dam project which will supply water and power to several western states is going steadily ahead. The picture shows concrete operations in the inclined spillway tunnel No. 1.

[Acme Photo.]

MUSICAL INSTRUMENTS.

Wind, String, Etc.

Band Instrument Bargs.

SLIGHTLY USED. WITH FULL COURSE FREE LESSONS.

Saxophones	$29.50
Clarinets	29.50
Trumpets	29.50
Trombones	29.50
Snare Drum	29.50
Melophone	29.50
Conn Alto Saxophone	49.50

$1.00 PER WEEK. SMALL CARRYING CHARGE.

WURLITZER,

329 S. WABASH-AV.

CELLINI PIANO ACCORDIONS—And Italo-American Accordions. Selmer Saxophones and Clarinets. Vibraphone, bargain. Olds Trombone, Martin Imperial Saxophones and band instruments. C. F. Martin Guitars. World's finest collection of musical instruments, new and used. CHICAGO MUSICAL INSTRUMENT CO. 309 S. WABASH-AV. Harrison 4884.

AUCTION SALES.

AUCTION.

TUESDAY, OCTOBER 24TH, 2.00 P. M. AT OUR SALESROOMS, 229 SOUTH WABASH AVENUE. HOUSEHOLD EFFECTS OF MRS. F. LANG. Baby grand piano, two walnut bedroom suits, walnut dining room suite, chest of solid silver, three 9x12 Chinese rugs, living room suite, coffee tables, needlepoint chairs, fine radio, handsome draperies, lace curtains, dinnette set, tables, chairs, lamps, bronzes, cabinets, pictures, paintings, bric-a-brac, glassware, desk, marble figure, teakwood chairs, and pedestals, service plates, dinner set, electrolux refrigerator. On Public View, Monday, October 23. WILLIAMS, BARKER & SEVERN CO., ESTABLISHED 1879. AUCTIONEERS.

AUCTION.

MONDAY, OCTOBER 23D, 10:30 A. M. AT 1248 NORTH CLARK STREET. Removed from Antioch, Ill., for Convinence of Sale. Modern and antique household goods, dining room suite, early victorian, Penn. Dutch stenciled chairs, two mahogany desks, settees curly maple chest of drawers, card and occasional tables, tip-top and maple tables, spool bed, set of moss rose China, victorian cupboard, pine board Virginia buffet, oriental and rag carpet rugs, currier and Ives prints, etchings, Dutch chest, collections old dolls, early American glass, walnut brackets, etc. WILLIAMS, BARKER & SEVERN CO., Established 1879. AUCTIONEERS.

AUCTION.

WED., OCT. 25TH—THURS., OCT. 26TH. 10 A. M. Each day. 1750 NORTH CLARK STREET. BY ORDER WERNER BR.—KENNELLY CO. FOR UNPAID STORAGE CHARGES. All kinds of furniture, oriental and domestic rugs, carpets, pianos, bedding, linen, radios, talking machines, paintings, books, wearing apparel, China, glassware, bric-a-brac, ornaments, draperies, curtains, silverware, etc. WILLIAMS, BARKER & SEVERN CO., Established 1879. AUCTIONEERS.

AUCTION. AUCTION.

MONDAY, OCT. 23, at 2 P. M., at 2100 SEDGWICK-ST. Miscellaneous furniture, bric-a-brac, rugs, oil paintings, books, etc. contained in this old house [to be wrecked], formerly the residence of Dr. Ochsner. ALBERT J. MENDELSSOHN, Auctioneer.

FURNITURE AUCTION.

TUESDAY, OCT. 24TH, AT 11 A. M. Our entire stock of new and used furniture will be put up for auction. MERCANTILE CLEARING HOUSE. 1640 OGDEN-AV. SEELEY 6233. Archie Shore, Auctioneer.

PRINTING MACHINERY AND SUPPLIES.

SPECIAL SALE.

Prices slashed on new and used type. Lever paper cutter, 12x18, Craftsman Miller, 10x15, C. & P. type cabinets, Mick paper drill stereo casting outfit, saw trimmers, staplers, slug cutters, etc. Printers Mart. rear of 4534 Ravenswood. Open Sunday.

Selling Out Printing Plant.

Cylinders, Gordons, Millers, paper cutters, type, Ham. cabinets, proof presses, saw, steel stones, power stitchers, pow. perforator, pow. punch, round corn. mach., imp. mach. auto. folders. Lots of other equip. 4753 Ravenswood. Mr. Schwartz.

MICHIGAN PLANT WITH LATE LUDLOW and mats; Miehle vert., York humidifier, Kidder presses; Diamond cutter, saw, spraying outfit, office equip.; selling outfit or items. For inf. write F. WANNER, 19 S. La Salle. State 5111.

TYPE, SPACES, QUADS, LEADS, SLUGS. Rule, gauge pins, tweezers, quoins, inks.

FRANK'S

3354 W. Harrison. Open Sunday 9 to 5.

NEW VANDERCOOK PROOF PRESS WITH steel cabinet, 13x20 sheet, special, $58 comp. The Wanner Co., 720 Sherman-st.

WANTED — GOING PRINTING PLANT with automatic equipment. In replying give full details. P. O. Box 477, Chicago.

WANTED—MIEHLE VERTICLE, 32 INCH paper cutter, Kluge Foundry type, pay cash. Room 302, 208 N. Wells-st.

25" HAND CUTTER.; $110; KELLY, MILLer, C. & P. presses, Seybald cutter, stitchers, punch. ABC Mach., 564 Randolph.

LEADS, SLUGS, RULE, TWEEZERS. Gauge pins and quoins. 3354 W. Harrison-st. Open Sunday 9 to 5.

8X12, 12X18, STAPLERS, MITER. 28 in. cutter, $90; type, stands, lead cut. 2053 W. Lake. Open 9-6 Sun. and wk. days.

OPER. WILL INSTALL LINOTYPE ON equity basis. Address K 579, Tribune.

SPEC. 2 DAYS—NEW TYPE FONTS OR cases, 20c. Standard Type, 701 S. La Salle.

8X12 GORDON, 200 CASES TYPE, ETC.; cheap. 3707 N. Halsted. Open eves.

FOR SALE—SHERIDAN CUTTER, 44 INCH. $100. Monroe 2257.

PRINT. PLANT—FOR SALE—WHOLE OR in part, 220 W. Kinzie-st. Sup. 8052.

NEW CRAFTSMAN KLUGE FOR CASH; plenty good type, outfits. 1657 Roosevelt.

HAND PRESS, 8X12, LEVER CUTTER. Stapler, 1119 S. St. Louis-av. Open Sun.

DANCING SCHOOLS.

MADOR-JOHNSON.

Ballroom Dancing Specialist, and Experts. Established 34 years. Two weeks' special beginners' course. Five one hour private lessons, $5. Single lessons, $1.50 per hour. Half hour, $1. 16 W. JACKSON-BLVD. WABASH 4000. 53 W. WACKER-DR. FRANKLIN 3301.

MISS BETTY CARL.

Learn in private to dance correctly. Special attention given beginners. 827 Lyon & Healy Bldg. Call Webster 3363.

LEARN TO DANCE; LEARN TO SING; be an old smoothie, but first swap your tennis racket for an erl boiner. Boy, this'll hold you! Want Ad Wanda.

PRI., CL. INST. TAP, TANGO, BALLRM. 24 E. Van Buren, R. 7. 162 N.State. Op. midnt.

RUTH LANE AND ROSA JANE ROSSI smart ballroom, 64 E. Jackson. Web. 7580.

ARTS AND ANTIQUES.

MUST SAC. UNUSUAL COLLECTION OF paintings. Ph. Del. 3698 for appt.

BARTER AND EXCHANGE.

A-1 PAINTING, DECORATING EXCH. FOR apt. Excel. ref. Longbeach 6964.

AUBURN—SED., '26; RUNS GD.; TRADE for anything. 2865 N. Kimball. Bel. 9159.

BUICK—1927 SEDAN, EXCELLENT COND. for new ladies wear, groceries or what? Address H 55, Tribune.

CHIROPRACTIC TREATM'T FOR SIGNS, printg., furn., clothes or? Rad. 0909.

CLEAR RESORT OR CITY VACANT FOR hotel room rent; car, truck; bldg equity, or what? Address H 146, Tribune.

CLEAR LOT FOR ART OBJECTS, JEWELry or what? 310 S. Michigan, R. 1504.

DENTISTRY IN EXCH. FOR NEON SIGN work; sign painting or painting. Dr. Rosen, 3175 Lincoln-av., cor. Belmont.

DENTIST WILL EXCH. SERV. FOR PRINTing, sign work. Reas. 759 N. Cicero.

DIA. BROOCH, $400, IN EXCH. FOR 4-5 rms. furn. Address N Y 87, Tribune.

ELMHURST—5 RM. HSE., COR 145x165; Gar., 3 blks. trans.; $3,000; 1st mtg. What for equity? Address O D 32, Tribune.

EXCHANGE 3 RM. FURN. APT. TO MAY 1st for good small car. Haymarket 8697

EXCH. $1,000 EQUITY UNIMPROVED LOT for good car. Address H 63, Tribune.

EXPENSIVE WHITE FOX—GORGEOUS krimmer coat. Priv. Cash or? Ked. 1587.

FIDDLE PLAYED BY NERO HAS NEVER been found. And you won't find Want Ad Wanda when she gets down to Business Opportunity knocks but once, eh, kid?

FIXTURES—MOD. DELICATESSEN OR kitchen for what? Dearborn 1979.

GENTS—RACCOON FUR COAT, PERFECT matched skins, extra length, appraised at $300; sell, exch. Address D 148, Tribune.

GEN. ELEC.; 5 CU. FT.; REFRIG.; WANT large Chinese rug. Hollycourt 0255.

LEGAL SERVICES—FLA. OR CHGO. VAC. for rent of 1 rm. kitch. [nr. N. Side] clothes. Address D 435, Tribune.

LUNCHROOM FIX.; MAIL ORD. MERCHANdise; trade for? Address Y 83, Tribune.

MOVING, EXP. EXCH. FOR FURNITURE or what have you? Also buy for cash. V. B. M. Exp. 831 Fletcher. Lake View 7278.

OIL BURNER—WILLIAMS OIL-O-MATIC: A-1 condition; complete for 14 or 16 H.P. outboard motor. Box 69, Mattoon, Ill.

ONE 6 GRAVE LOT, MT. EMBLEM MAsonic cemetery for light car. 2713 Warren

PIANO ACCORDIAN—EXCH.; VAL. $175; for '29 Ford. Victory 1403.

POOL TABLE, 4½X9, COMPLETE OUTFIT, for car. 3630 Harvey-av., Berwyn, Ill.

REFRIG. FOR DENTISTRY ADDING MAchine or? 4003 LINCOLN-AV. L. V. 2230.

STOKER—NEW, INSTALLED IN HOME, for good small auto. Greenleaf 5078.

TRADE CLEAR IM. RES. LOT; PK. RIDGE for lumber. Address N Y 159, Tribune.

VICTROLA—ELEC. AUTO. CHENEY, COST $300, for midget radio or? Lin. 0134.

WILLYS ST. CLAIR—SEDAN; GD. COND., for grand piano. Address K 411, Tribune.

WILL TRADE GOING BUSINESS OF PUBlisher of the Magic Third Clemerson Pictorial Book. Sold by Chgo's largest stores. Very profitable, small overhead. Want fine car, diamonds, stocks, bonds, or what? ADDRESS N Y 474, TRIBUNE.

SEWING BY FIRST CLASS DRESSMAKER: exch. for trans. to New Orleans or Biloxi, Miss.; refs exch. Mans. 7851.

TRADE OR SELL 1931 FORD FOR SPRAY guns, air gauge, 14 ft. spray booth, Royal typewriter, desk, tools, motors, paints, benches, nails, tables, etc. Bittersweet 7700, Rm. 269.

HI-GRADE BRAND NEW DIN. RM., BED rm. or liv. rm. furn. or cash in exch. for baby grand piano. Mrs. Wyman, Del. 8409.

WILL TRADE FINE LARGE SHOW CASE for small car. Address K 586, Tribune.

WILL TRADE USED PASS. CAR OR TRUCK for paint work. 4114 Irving Pk.

$600 EQUITY IN GOOD LOT FOR TYPEwri.; bal. easy pts. Address D 442, Tribune

EXCH. DIAMOND RING FOR AUTOMATIC shotgun. Address N X 563, Tribune.

TRADE BABY GRAND PIANO FOR ILL.-Wis. summer home. Address Y 87, Tribune.

WHAT IN EXCH. FOR RENT 1 OR 2 FLS., abt. 1,000 sq. ft. ea., Mich.-av., nr. 22d-st., stm. ht? Good for offices, lt. mfgr. or restaurant. Address H 164, Tribune.

10 ACS. ARIZONA CITRUS LAND FOR what have you. Address H 169, Tribune.

BOATS, YACHTS, ETC.

CRUISER, 42X12 FT., PERFECT COND., run. wtr., gas, 1¼ K. W. elec. plant, radio, all porcelain 200 lb. refrig., silver tableware, etc.; fully screened; carries lifeboat; will sell for best offer. May be seen after 10 a. m. Sunday at Chicago Shipbuilding Co., East 101st at Calumet river, or phone Republic 3951, 3253 W. 61st-pl.

BRING US YOUR OUTBOARD MOTOR FOR repair. Satisfaction guaranteed. We buy and sell outboard motors, make expert repairs on all marine engines. MECHANICAL MARINE SERVICE, 1447 N. Ogden, corner Clybourn. Diversey 8843. Open evenings.

ATKINS 36X12 AUX. SAILBOAT, KETCH rig, new Gray engine and sails last year; 4 berths; large galley; fine equipment. A real boat in every way. 128 6th-st. Accept trade. At Wilmette harbor or Wilmette 3629.

WANT MOTOR LAUNCH OR YACHT; WILL trade my vacant for same. Address H 154, Tribune.

SPEED BOAT—24 FT.; 30 M. P. H.; A-1 condition; sacrifice for cash, $400. Door 102, Navy Pier.

16 H. P. OUTBOARD MOTOR AND SEA boat, reas. 5053 S. Western-blvd.

FOR QUICK SALE—30 FT. A. C. F. DBL. cab. cruis.; sp. 6. Address L G 124, Tribune.

WANTED—GOOD USED OUTBD. MOTOR and light speedboat. Albany 1884.

WANTED—A LATE MODEL, LIGHT, SINgle cylinder outboard motor. Laf. 9477.

25 FT. NEW ENGINE, FLAT BOTT. RIVER cruiser; barg. Address H 120, Tribune.

OFFICE FURNITURE, FILES, SAFES.

1 PORTABLE BURR. ADD. MACHINE	$25
1 Addressograph. Stand	$25
Elliott Fisher Biller	$85
Elliott Fisher Bookkeeping Machine	$300

All like new. Buschman Machine Wks., 3038 N. Christiana-st. Jun. 3480.

SAFES, CHAIRS, BOOK CASES, DESKS, Kardex, Files, Trans. Cases, Burroughs Adding machine, Ediphone, Typewriters, Shelving, Acme Visible, etc. Reas. 1239 S. Michigan-av.

USED DESKS, WOOD AND STEEL; FILES, storage cabinets, like new; carpeting and linoleum. Lome, 160 W. Lake-st.

EXEC. SUITE STEEL FILES CHAIRS, desks, etc.; cheap. Stein, 1665 W. Ogden. Sec. 3791.

SURPLUS OAK, FLAT TOP, TYPE DESKS—Chrs., match. Real barg. Shaw-Walker files. Pri. S.A. Maxwell & Co., 3636 Iron-st. Op.Sun

BARGAINS—LOWEST PRICES—BARGAINS Used office furniture and equipment. We buy and sell. 39 N. Halsted. Hay. 2730.

WANT FLAT TOP DESKS FOR TYPISTS, filing cabinets; no dealers. Call Monday, Lake View 9310.

OFFICE FURNITURE CLEARING HOUSE—Largest stock. 236 LAKE, Cor. Franklin.

40 DESKS, 90 CHRS., SAFES, TYPEWRTRS letter files, tbls. cheap. 3917 Sheridan-rd

DIRECT'S TABLES, DESKS, CHAIRS, ADD machs. Business Furntr. Co., 427 S.Wabash

CHEAP—15 DESKS, 30 CHAIRS, 6 FILES, bookcase. 507 S. Dearborn.

2 EXECUTIVE SUITES, DIRECTOR TABLE, chrs.; Spitzer's, 173 W. Lake, nr. Wells.

JOINT STOCK LAND BANK BOND MARKET

[Quoted by F. A. Carlton & Co.]:

Banks. Rate.	Bid.	Ask.
Atlanta [Ga] 5s	40	43
Atlantic [Raleigh, N. C.] 5s	45	47
Burlington [Ia.] 5s	47	51
Do 4½s	45	49
California [San Francisco] 5½s	63	66
Do 5s	62	65
Central Ia [now Des Moines] 5s	60	62
Chicago [Ill.] 5½s fl.	28	30
Do 5s fl.	28	30
Do 4¾s fl.	28	30
Do 4½s fl.	28	30
Dallas [Tex.] 5½s	57	60
Do 5s	56	58
Denver [Colo.] 5½s	52	55
Do 5s	51	53
Des Moines [Ia.] 5½s	61	64
Do 5s	60	62
Do 4½s	58	61
First Carolinas [Columbia, S.C.] 5s	40	42
First Ft Wayne [Ind.] 5s	56	58
Do 4½s	53	56
First Montgomery [Ala.] 5s	40	44
First New Orleans [La.] 5s	43	46
First Texas [Houston] 5s	47	50
First Trust [Chicago] 5s	53	55
Do 4¾s	51	53
Do 4½s	50	52
Do 4¼s	49	51
First Trust [Dallas, Tex.] 5s	53	55
Fletcher [Indianapolis] 5½s	72	76
Do 5s	69	72
Do 4½s	66	70
Fremont [Lincoln, Neb.] 5s	50	53
Do 4¾s	48	51
Greenbrier [Lewisburg, W. Va.] 5s	55	59
Greensboro [N. C.] 5s	50	53
Illinois [Monticello, Ill.] 5s	52	55
Do 4½s	50	54
Do 4¼s	48	52
Ill Midwest [Edwardsville, Ill.] 5s	45	47
Iowa [Sioux City] 5s	52	57
Do 4½s	48	52
Kentucky [Lexington] 5s	71	74
Lafayette [Ind.] 5s	50	53
Do 4½s	46	49
Lincoln [Nebraska] 5s	51	54
Do 4½s	49	53
Louisville [Ky.] 5s	52	56
Minneapolis Trust [Minn.] 5s	36	58
Miss. [Memphis, Tenn.] 5s	45	49
New York [Rochester] 5s	49	51
North Carolina [Durham] 5s	42	44
Ohio-Pa. [Cleveland] 5s	49	51
Ore.-Wash. [Portland, Ore.] 5s	33	36
Pacific Coast [Los Angeles] 5s	60	62
Do [Portland] 5s	52	54
Do [Salt Lake] 5s	60	62
Do [San Francisco] 5s	60	62
Pennsylvania [Philadelphia] 5s	58	62
Phoenix [Kas. City, Mo.] 5s	69	72
Potomac [Washington, D. C.] 5s	50	54
St. Louis [Missouri] 5s fl.	24	26
Do 4½s fl.	24	26
San Antonio [Texas] 5½s	60	63
Do 5s	59	61
Southern Minn. [Minneapolis] 5½s	15	17
Do 5s	15	17
Southwest [Little Rock] 5s	43	46
Tennessee [Memphis] 5s	49	52
Union of Detroit [Mich.] 5s	49	51
Union of Louisville [Ky.] 5s	52	56
Va.-Carolina [Elizabeth C., N.C.] 5s	50	53
Virginian [Charleston, W. Va.] 5s	59	61
Home Owners Loan 4s	86	87

UNLISTED SECURITIES

	Bid.	Ask.		Bid.	Ask.
Ala P 6% p.	34	38	Gt Lakes T.	5	6
Do 7% p.	39	43	Do pfd	53	55
Am Fn p.	2	3	Ham Alex I p.	8	..
Am Stove	17	..	Hearst 7% A.	18	19
Ark Mo P p.	1	4	Johnson Ser	.10	11
Belden Mfg	25	30	Kellogg Co	114	117
Benj Elec p.		28	La Salle Ext p.	7	8
Birt El p.		72	Linc Nat L.	38	40
Bren Pk	43	..	Link-Belt p	80	..
Bruce E L p.	42	..	O Mayer 1 p.	81	83
Bruns Balk p.	46	49	Do 2d pfd.	82	84
Buda Co	16	..	Mer & M p.	9	10
Bunte com	4	5	Mickelb'y p	20	22
Bylles A	1	2	Nat Battery	12	13
Cent Cold S.	5	6	Nat Gypsum A	7	8
Cent SP&L	3	5	Do pfd	68	71
Chan H 1 p.	5	7	Nat T $10 p.	8	9
Do 2d pfd.	6	8	No Am Car p.		18
Chi D News	16	17	No Ct U 7% p	5	7
Do pfd	70	72	No S Gas p.	55	65
Chi Ry Eq.	3	4	NIPS 6% p.	22	25
Do pfd	7	8	Do 7% p.	27	30
Chi T&T	64	67	N W Yeast	130	142
Cong Hotel	40	45	Pyle Nat	3	4
Cons P 5% p.	55	60	St L N Yds.	33	35
Do 6% p.	63	67	Stal Mf 7% p.	61	63
Cont Assur	25	27	Std Cap & S.	27	29
Cont Cas	10	11	Stover Mf p.	6	7
Cont G P p.	42	45	Un Yds Om.	71	74
Cont Steel p.	41	45	U S Cold St.	5	7
Cream Pkg	8	9	Do pfd	29	31
Do pfd	81	84	Wahl pfd	9	11
Dol & Shep.	9	10	West Cart p.	68	71
Elgin Watch	7	8	West Gro p.	27	..
1st St Pawn.	91	93	W Un 6½% p.	15	20
Foster W C p	8	9	WUG&E 6% p	50	60
Gill Rub	6	7	Do 6½% p.	60	70
Godch S A.	9	11	WP&L 6% p.	23	26
Do 1st pfd.	30	32	Do 7% p.	25	30
			Woods Br p.	6	8

INVESTMENT TRUSTS

	Bid.	Ask.		Bid.	Ask.
Am Bk St	....	.86	QuarIncSh	1.24	1.34
Am BusSh	.93	1.03	Rep Tr Sh	7.27	8.02
Am F6%p	10½	15½	Sel Am Sh	2.15	....
Do 7%p	11½	16	Sel CumSh	5.79	6.04
Basic Ind.	2.70	....	Sel Inc Sh	3.00	3.50
Br Typ In	.45	....	Sel Man Tr	4⅝	5⅛
Cum TrSh	3.45	....	SpenTrFnd	13⅛	14⅛
Corp Tr.	1.92	....	Sup AmTA	2.68	....
Do A A.	1.85	....	Do AA.	1.84	....
Div Tr B	6¼	....	Do B.	2.80	....
Do C.	2.60	2.90	Do BB.	1.85	....
Do D.	4¼	4⅝	Do C.	4.94	....
Divd Sh.	1.04	1.16	Do D.	4.95	....
Fnd In Inc	1.75	1.95	Super Shr	1.17	1.27
F Tr ShA	3⅝	4⅛	Tr FndSh	3	3½
Do B.	3½	....	Tr ShrAm	2½	3
Incor Inv.	14.91	16.10	Tr St InvC	1.87	2.15
Mas InTr	15.96	17.35	Do D.	1.82	2.10
Nat W Sec	2.78	2.88	Tr St OilA	4½	....
Do vtc.	1.18	1.28	Do ShrB	4¼	4¾
NY B TrSh	2½	....	Tr Am Bk A	1.79	...
NABTrctfs	76½	79¾	USEL&PA	11¼	11⅝
NAmTr Sh	1.62	....	Do B.	1.94	2.04
Do 1955	2.04	2.25	Do vtc.	.73	.83
Do 1956	2.04	2.25			

OFFICE DEVICES.

WANTED — UNDERWOOD 6 REGISTER, large carriage, accounting machine; will trade 5 register, 26 in. mach.; A1 cond. and in every day use; want larger mach. Vaughan Novelty Mfg. Co., Nev. 4644.

DITTO MACHINE, COMPLETE WITH stand, Model 2. Also Y and E letter file and Rand McNally map cabinet with maps. Address N Y 131, Tribune.

MIMEOGRAPH-ADDRESSOGRAPH, DICTATing machine and other office equipment at bargain prices. Store, 70 W. Lake-st.

BURR. BKKPG. MACH.—NO. B 10 DICT. transc. Underwood, Sanfold, Elliott-Fisher. S. A. Maxwell & Co., 3636 Iron-st. Op. Sun.

MY PRINTING MULTIGRAPH NEARLY paid for, will sell for approx. unpaid bal. Address O C 508, Tribune.

IN WAREHOUSE — MIMEOGRAPH, AIR compressor, dictaphone, shavers. Sta. 2221.

DALTON ADDING MACHINE, LIKE NEW. LOME, 160 W. LAKE-ST.

SEWING MACHINES.

SINGER ELEC. CONSOLE, SLIGHTLY used; sacrifice. 2120 Belmont-av., 1st rear.

WILL PAY CASH FOR OLD HOUSEHOLD sewing machs. Address O B 215, Tribune.

CASTOFF CLOTHING.

HIGHEST PRICE PAID FOR MEN'S SUITS, shoes, ladies' fur coats. Web. 2730.

TERMS OF SUBSCRIPTION OF THE TRIBUNE

Orders for mail subscription must be accompanied by remittance to cover.

Rates in Illinois [outside of Chicago], Indiana, Iowa Michigan, and Wisconsin:

Daily without Sunday one year, $5.00; six months $2.50; three months, $1.25; two months, $1.00 one month, 50c.

Daily with Sunday one year, $12.50; six months, $6.25; three months, $3.15.

Sunday only one year $7.50; one month $1.00.

Rates of subscription in postal zones 3 and 4 [measured from Chicago] outside of Illinois, Iowa, Indiana, Michigan, and Wisconsin

Daily without Sunday one year, $7.50 one month, $1.00

Sunday only one year, $7.50; one month $1.00

Daily and Sunday one year, $15.00; one month, $2.00.

Rates for subscription in zones 5, 6, 7, and 8 [measured from Chicago], Canada, Mexico, and Foreign:

Daily without Sunday one year $12.00 one month $1.50.

Sunday only one year, $7.50; one month $1.00

Daily and Sunday one year, $19.50; one month, $2.50

Give postoffice address in full, including county and state. Remit in express money order, draft, or in registered letter at our risk to The Tribune Company, Publisher-Tribune Square, Chicago.

We cannot be responsible for currency sent through the mail.

Persons wishing to take The Tribune by carrier may order it by postal card or telephone Superior 0100. When delivery is irregular make complaint.

All unsolicited manuscript, articles, letters, and pictures sent to The Tribune are sent at the owner's risk, and The Tribune company expressly repudiates any liability or responsibility for their safe custody or return.

MEMBER OF THE ASSOCIATED PRESS.

The Associated Press is exclusively entitled to the use for publication of all news dispatches credited to it or not otherwise credited to this paper, and also to the local news published herein.

All rights of republication of special dispatches herein also are reserved.

Upswing!

SPURS DEMAND FOR STORES, SHOPS, RESTAURANTS!

Now Is the Time to Sell Your Business

ADVERTISERS in the Tribune Business Opportunities Want Ad columns are getting amazing results these days.

Reprinted here are a few recent result stories from advertisers who have sold businesses through Tribune Want Ads. Note that the results are not from just one or two types of businesses, and that offers of business equipment, and concessions, too, are finding buyers.

Now is the time to put a Tribune Want Ad to work helping you find a buyer for your business. Take advantage of the renewed interest in the businesses-for-sale market. The Tribune, read by far more people in Chicago and suburbs than any other Chicago newspaper, can reach practically all of your best prospects. Tribune Want Ads at the present low rates have no equal for getting results. Begin using them at once. Call Superior 0100—Want Ad-Viser!

SELLS CANDY STORE WITHIN FOUR DAYS

BUSINESS OPPORTUNITIES.
Businesses For Sale.
CANDY STORE—MAGAZINES, ICE CREAM, near two schools. 1711 N. Tallman.

J. Kulleck, 1711 N. Tallman avenue, sold his candy store to one of the prospects who answered this want ad in the Tribune!

FIRST PROSPECT BUYS RESTAURANT

BUSINESS OPPORTUNITIES.
Businesses For Sale.
RESTAURANT—GOOD PAYING BUSINESS; receipts $1,500 monthly. Will stand investigation. Mr. Bronstein 4006 N Central Park-av. Irving 4050.

The advertisers ordered this four-line want ad to run in the Tribune. The first prospect to answer the ad bought the restaurant!

SELLS ROOMING HOUSE

BUSINESS OPPORTUNITIES.
Businesses For Sale.
RMG HSE. 13 RMS. LT HSKPG. RTD. Cash or terms. 3059 Warren. Kedzie 5790.

E. Fontaine, 3059 Warren avenue, ordered this want ad to run in the Tribune. Fifteen people answered the ad. One of them bought the rooming house.

SELLS GROCERY-MARKET

BUSINESS OPPORTUNITIES.
Businesses For Sale.
GROCERY—LIGHT MEAT MARKET; COR store. 4 rm. flat rent $30; quick for cash $275. 601 S. 10th-av., Maywood, Ill.

M. Blaha, 601 S. 10th avenue, Maywood, Illinois, sold his store quickly after his offer appeared three days in the Tribune Want Ad Section!

$800 CASH FOR GAS STATION

BUSINESS OPPORTUNITIES.
Businesses For Sale.
SERVICE AND GREASING STATION—Includ. lease. With excel. neighbd business. For particulars, Spaulding 9497.

I. R. Russell, 4149 Cortland street, received fifteen replies from this want ad which ran seven times in the Tribune. One of the prospects bought the business for $800 cash!

SELLS FOOD SHOP!

BUSINESS OPPORTUNITIES.
Businesses For Sale.
GROC. MKT DEL.—FULLY STOCKED; SAC. quick sale; reas. rent. Maywood 9414.

E. Breseman, 712 Chicago avenue, Maywood, Illinois, ran this want ad in the Tribune for seven days. Twelve prospects called. One of them bought the business!

SELLS BARBER SHOP!

BUSINESS OPPORTUNITIES.
Businesses For Sale.
BARBER SHOP—SELL OR WILL RENT Fully equip.; long est.; sac.; 4613 N Damen.

Robert Consoli, 6256 Rhodes avenue, ordered this want ad for seven insertions in the Tribune. Twelve prospects answered it. One of them bought the shop!

SELLS BAR AND COOLER

BUSINESS OPPORTUNITIES.
Business Equipment.
COMPLETE BAR AND COOLER, $230. Apply 1493 Clybourn-av.

A. De Luca, 1537 Orchard street, ordered this want ad to run three times in the Tribune. Fifteen prospects answered the ad. One of them bought the beer dispensing equipment!

RENTS RESORT CONCESSION!

BUSINESS OPPORTUNITIES.
Concessions, Locations, and Leases.
TO RENT—BTH. HSE., LUNCH RM., BOATS, and toboggan slide. Diamond Lake Live resort. Ph. Mundelein 7993.

This ad was placed in the Tribune by M. A. Crane, Elmhurst, Illinois. It ran three days. Five prospects answered it. The concession was rented the last day the ad ran!

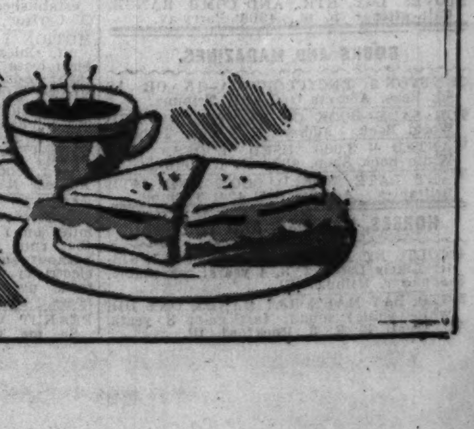

Chicago Sunday Tribune
THE WORLD'S GREATEST NEWSPAPER
OCTOBER 22, 1933.

Not What But How of Furs Makes Chic

SKETCHED IN PARIS BY A TRIBUNE STAFF ARTIST.

● Augustabernard trims this wool coat at the extreme left with Alaskan seal, applied like a jacket, and puff sleeves. ● Next comes Schiaparelli's molded wool coat, with streamer ties and collar of civet cat fur. ● Chanel lines the satin surah coat shown at the center with bright silk, and applies the Persian lamb in a buttoned plastron, deep cuffs and patch pockets. ● Ermine, shirred and ruffled, makes the plastron, the sleeve-circles and the muff that go so beautifully with the cloth coat pictured second from the right. ● At the extreme right is a cloth coat from Molyneux, laden with silver fox around the neck and sporting revers which makes spirals on the sleeves. The underarm is unfurred, to save expensive wear and tear.

Banana Binge Offers Exciting Culinary Treat

Spree Could Last Several Days Before Recipes Exhausted Themselves.

By MARY MEADE.

THERE'S something vastly tantalizing about bananas. You start out temperately enough with such sterling reliables as banana cream pie, banana nut salad, and perhaps home concocted ice cream banana split. And then, suddenly you are lost. Somebody tells you about bananas with bacon. Somewhere you taste a banana gingerbread short cake. Somehow you find out about banana date roll, banana and orange juice cocktail, banana French toast, and frozen banana salad. And the banana binge is on!

But happily it's a healthy, husky binge. For with their three vitamins and important minerals, not to mention their calories, supplying heat and energy, bananas are grand health builders. They're worked into daily menus not only because they're good, but because they're good *for* us.

Sauteed Bananas

But so you may also get on the banana bandwagon, if you haven't yet arrived, let's start out with tomorrow's dinner mainstay——

The ham steak, cut in a thick slice, may be broiled or baked. During the last few minutes of its cooking, peel ripe bananas, sprinkle them with lemon juice and roll them in flour. Brown them in a small amount of fat in a hot frying pan, turning them carefully.

Or you may broil both ham and fruit on an oven grill in this fashion——

BROILED HAM AND BANANAS, EPICUREAN STYLE.

Broil a thick slice of ham in a broiler till brown on one side. Turn and spread the reverse side with a layer of brown sugar, continuing the broiling at a lower heat until the sugar melts and the meat is tender. During the last few minutes of broiling, place peeled bananas (which have been sprinkled with lemon juice and rolled in flour) in the broiler to cook until soft and brown. Serve the two on a garnished platter.

Glorify Gingerbread.

Then another of those tantalizers in a gingerbread variation. Any good recipe for gingerbread will do as a starter. Turn the batter into two greased layer pans and bake in a moderately hot oven (375 degrees F.) for 20 to 25 minutes. Cool the layers, place sliced bananas between them and on top. Frost over with whipped cream and finally pillow a few more sliced bananas in the cream on top.

But recipes take up too much precious space, so here are a few tabloids even the most junior sized kitchenette can furnish. To start with the cocktail, have you treated the folks with bananas sliced or diced in orange juice and served in sherbet glasses? A spoon is the implement to use.

Or serve the banana in its skin to start a Sunday breakfast. Have one section of the skin rolled back and let the banana lie sliced in the remaining skin shell. Serve with a fork.

Bake for Breakfast.

As a main course we've already served bananas with ham. For breakfast, as the main course, bananas like to be baked, either in the skin or out. Or broil them with bacon for a scrumptious autumn breakfast.

Griddle cakes and waffles, even muffins, puff proudly when flattered with a cup of sliced or diced bananas cut up in the batter. And as for French toast! Just try it some morning with the bread slices dipped in sweetened egg and milk, pan fried in butter till golden brown, and served up with sliced bananas piled on top. Dot with currant jelly or serve with maple sirup.

BANANA STUFFED APPLES.

½ cup sugar.
½ cup water.
4 apples.
1 banana.
2 teaspoons butter.
4 marshmallows.

Make a sirup by boiling the sugar and water together for three minutes. Core the apples and fill the cavities with thinly sliced bananas and arrange in a baking pan. Pour the sirup over them and bake about half an hour until tender in a moderate oven (350 degrees F.). When done, dot each apple with butter and baste with the remaining sirup. Top each apple with a marshmallow and return to the oven to brown.

SPICED BANANAS.

¾ cup vinegar.
¾ cup sugar.
24 whole cloves.
1 small stick cinnamon.
3 bananas.

Boil the vinegar, sugar, cloves and cinnamon until the sugar is dissolved and a sirup is formed. Peel the bananas, cut into halves, drop into the hot sirup and boil hard for two minutes. Remove from the burner and cool the bananas in the sirup. Stick two cloves into each banana half and serve as a meat accompaniment.

[Copyright: 1933: By The Chicago Tribune.]

Parisian Fancy Dictates Bibs and Plastrons

Rich, Long Haired Furs Replace the Sleek, Flat Pelt on Winter Coats.

By BETTINA BEDWELL.

PARIS.—[Special.]—What fur, and how? The answer to this question is the whole of chic for the winter coat. The body lines of the smartest French coats are all pretty much the same, with the single exception of heavy wool swagger coat lines for sports.

Plain, slim, and wrapped over in front, the winter coat body changes little in the leading Paris houses. But, when it comes to applying fur the French dressmaker's fancy runs wild and free. Also the kind of fur used is left to ladies' choice within large limits.

Farewell to Flat Pelts.

Answering the query, what fur? the most fashionable women in Paris respond with fox, ermine, mink, beaver, seal, and Persian lamb or caracul. The flat, sleek furs that provide scant protection in zero weather are uncalled for in smart circles, except on rare occasions. Paris is seeing more straight haired furs than for many a long moon.

The way in which these furs are put on the coat, the how of them, is the big thing in creating chic. Augustbernard's full length Persian lamb stoles, already shown to Tribune readers, provide one popular way of putting fur to the cloth coat. Mainbocher's standing collar and full length stoles of fox are another variant of the same thing.

Fur Streamer Ties.

Fur bibs, or plastrons, applied to the back and front of a cloth coat, are all over the place and are likely to be big runners. Jean Patou, Chanel, and Mainbocher like bibs of this kind and make them of furs like ermine, caracul, seal, and Persian lamb. These pelts are also used to make the fur ruffles that are seen all over Paris. Maggy Rouff's coat with seal ruffles along the shoulders, Mainbocher's ruffled plastrons, and Augustbernard's ruffled collars are examples of the way fur is ruffled on the fashionable winter coat. Cartwheel ruffles of mink, set into coat armholes, are shown by Mainbocher.

Where Fancy Roams.

Appliqued jacket bodies with short puff sleeves, both of fur, are put on long cloth coats chez Chanel and Augustabernard. Schiaparelli, going her lone way, puts fur streamer ties on cloth coats and mink capes that are bigger at the top of the shoulder than at the bottom of the cape on dressy coats. Where short haired furs are used fur hems are sometimes seen. Practical coats are often trimmed with leopard or ocelot.

Fox fur trimmings are to be the last word in coat elegance again this season. The coat with fox fur spirals on the sleeves and a collar of fox is seen in most of the big French dressmaking houses. Lanvin makes capelets of fox fur fringes to go on winter coats, and Lelong fashions them of shaded gray fox skins. Vionnet makes fox harnesses that include the collar and high placed sleeve bands in one harness. Fox fur bands, under the chin in front and bordering a very deep, cloth, sailorlike collar in back, are shown by most of the couturiers. Lanvin puts big ovals of fox around the shoulders of some of her coats.

Coat woolens are mostly downy, or hairy, or satin finished, or of very rough stuff. Dressy coats of velvet, stiff silk, and quilted taffeta and slipper satin, warmly interlined and heavily trimmed with fur, are new in coat fashions. Velveteen coats

[Continued on page two.]

$250 IN CASH PRIZES FOR PARIS COSTUMES —MADE BY YOURSELF!

● Today appears the third of the Chicago Tribune Paris Patterns personally adapted by Bettina Bedwell in France from authentic Parisian models. The Chicago Sunday Tribune is offering $250 in cash awards to the most successful users of the patterns published during October. Today's pattern and details of the contest will be found on another page in this section.

Wisely Chosen Perfumes May Be Sesame of Dormant Romance

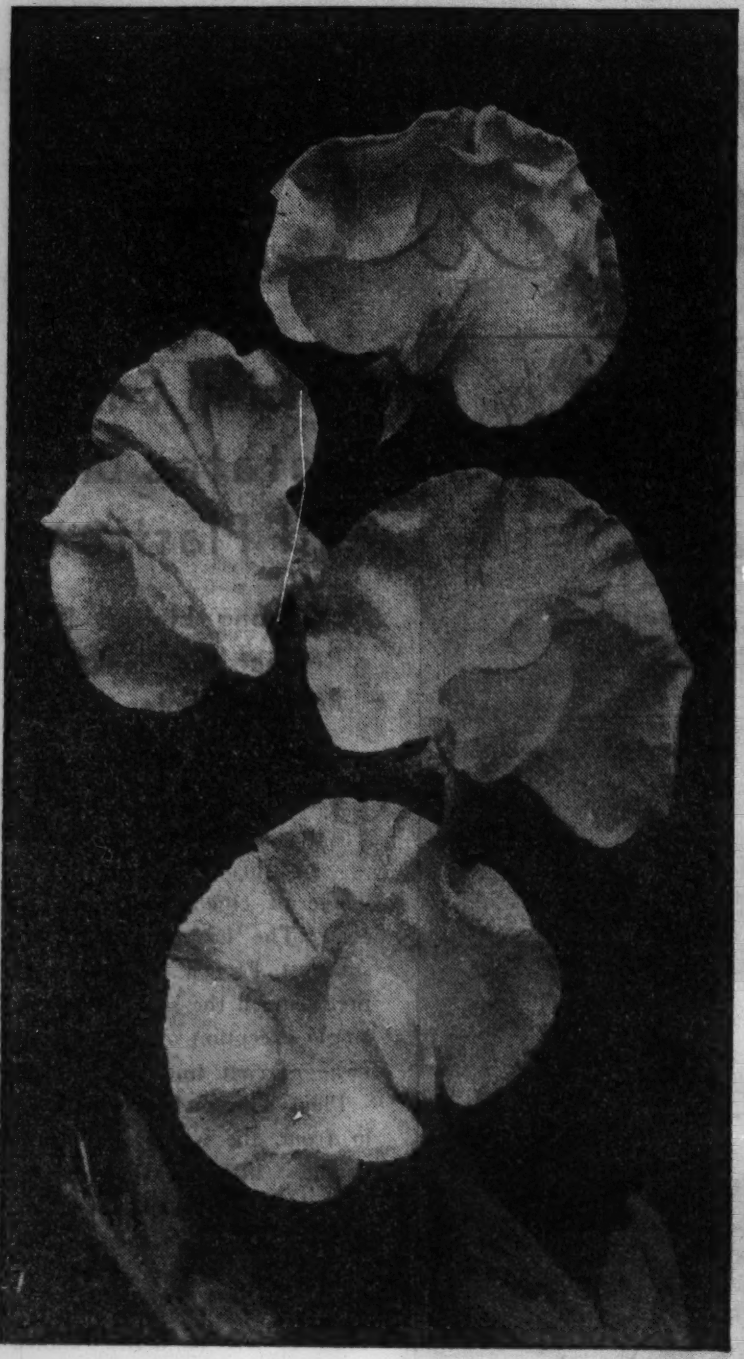

The dainty, old fashioned sweet pea, favorite of the woman who likes delicate perfumes.

The orchid, symbol and subtle scent of luxurious beauty.

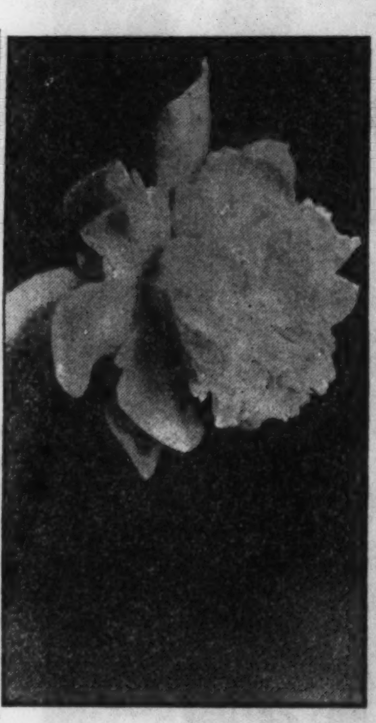

A narcissus, with the delicate fragrance that suits the feminine type in perfumes.

The rose, breath of romance and most potent of scents.

(Photos courtesy the Florists' Review.)

Every Flower Scent Arouses Its Own Distinct Emotional Reaction.

By Antoinette Donnelly.

ONE of these days the perfume concerns will be running ads on the girl that men forget, picturing a poor lone darling with the suggestion of a soap and water odor instead of one of their enchanting scents.

One of the representatives of a large perfume house was telling me the other day of an incident of recent happening. He was talking of perfume to a young lady and introduced the romance theme that attends good salesmanship talk. The girl confided that she had a beau; had had him for three years, but never a word of marriage was yet voiced. The perfume man suggested a particularly intoxicating scent for the next date with the young man. A few days later in came the young woman leading a smart looking swain by the hand and introduced him to the perfume vendor as her future husband.

Said the perfume man, "Of course! You can't build romance on a soap and water theme!" He added, "A girl without perfume is merely a wax flower. She inspires no reaction!"

Get Out Atomizer for Romantic Touch.

So there's your tip, girls! If the boy friend is slow—turn on the atomizer! You've got to inject that certain glamour, certain mystery, or the man looks upon you as he looks upon one of his own sex. He just isn't tuned to love-nest dreams.

Unless you're a luscious brunette, don't go in for heavy odors, this expert advises. Jasmine is heavy, amber antique, and oriental aromas are heavy. Lilac is heavy, as is lily-of-the-valley. Dainty flower odors belong to those delicately constructed in line or coloring. If you're a red headed woman, favor the exotic scent.

Rose is the breath of romance, the most potent of scents, we are told. Chypre is disturbing, tempestuous, exotic. There are fragrances, we are told, that are exquisite, sophisticated; fragrances of gayety, of mystery, soft, intoxicating fragrances; scents such as amber antique that suggest regal magnificence, richness. There are flower odors suggesting youth and others characterizing the outdoor world; again, odors suggesting ethereal delicateness.

Keep Scents Off of Clothes.

There are scents with a fruit basis, orange, peach, cherry, and even apple, which blended with flower odors are devastating. But not if you douse them on clothes. On the hair, yes! One the kneecap, on the stocking, or directly on the skin. If it's a dancing date, by all means perfume the hair with one of the new perfumed hair lotions, or with a spray from the atomizer, and you'll find yourself talking something other than the weather, politics, or the NRA.

Get a tiny bottle if you cannot afford a large one, and see what you will see!

Toy Auto Equipped with Real Siren, Lights and Tires

THE little boy with a passion for superior vehicles will be delighted with a new toy automobile found in the shops. It has a real, honest-to-goodness siren, bright and dim lights, honest-to-goodness rubber tires and a spectacularly handsome body finished in red.

Not What but How of Winter Furs Makes Chic

[Continued from page one.]

are shown by Louiseboulanger and some of the others.

The fur trimming of the coat is dark or light, according to fancy. Silver and blue fox are the ones preferred for coat trimmings, with silver fox way ahead, especially on dark coats and black. White ermine is used a lot to trim dark colored or black coats. Mink and seal are seen on both dark and light wraps.

The coats in our drawing represent the what and how of the fur trimmed coat mode in Paris. At the extreme left is a coat by Augustabernard that has been imported to America and that is made of downy woolen. It is a straight coat with a turn over cloth collar and a jacket body and puff sleeves of sealskin. This jacket body does not meet in front, but leaves a band of the cloth coat showing in the center. A cloth half belt is placed at the waistline.

Chanel Sews Persian Lamb with Lavish Hand.

Next, to the right, is a rough woolen coat which Schiaparelli does in dark blue with a band collar, small bow, and long streamer ends of civet cat fur. This coat wraps over in front and is molded around the waistline. The shoulders are padded and rounded, and emphasized by three cords of the wool of the coat.

Next, going always toward the right, is a Chanel coat of heavy satin-surah silk, with a plastron in front and back, made of Persian lamb, buttoned up the front to a standing collar, and a small fur bow. This coat is as warm as any cloth coat and is lined with bright red silk. It has plain sleeves and deep Persian lamb cuffs. The patch pockets are also made of Persian lamb, while the belt is of silk.

Ermine, Shirred and Ruffled, Makes Plastrons and a Muff.

Second from the extreme right is a stunning cloth coat with a shirred and ruffled plastron of ermine, finished at the neck by a standing collar and a small ermine bow. The sleeves are trimmed at the elbows with a big circle of shirred and ruffled ermine and there is a shirred and ruffled ermine muff. This coat, copied for America in black cloth, is also made by Mainbocher with a white caracul plastron and sleeve trimmings.

At the extreme right is the fox trimmed coat par excellence, which many of the smartest women in Paris wear. Molyneux makes it of black wool and gives it large cloth revers, bordering them with silver fox that also makes the collar. Spirals of fox are placed on top of the sleeves, the under arm being unfurred to save wear on the pelt. A very large silver fox muff is carried. Fox fur muffs, and in fact muffs of all the furs used to trim coats, are in the hightide of Paris styles.

[Copyright: 1933: By The Chicago Tribune.]

Star Arcturus Sheds Its Light on Century of Progress Quilt

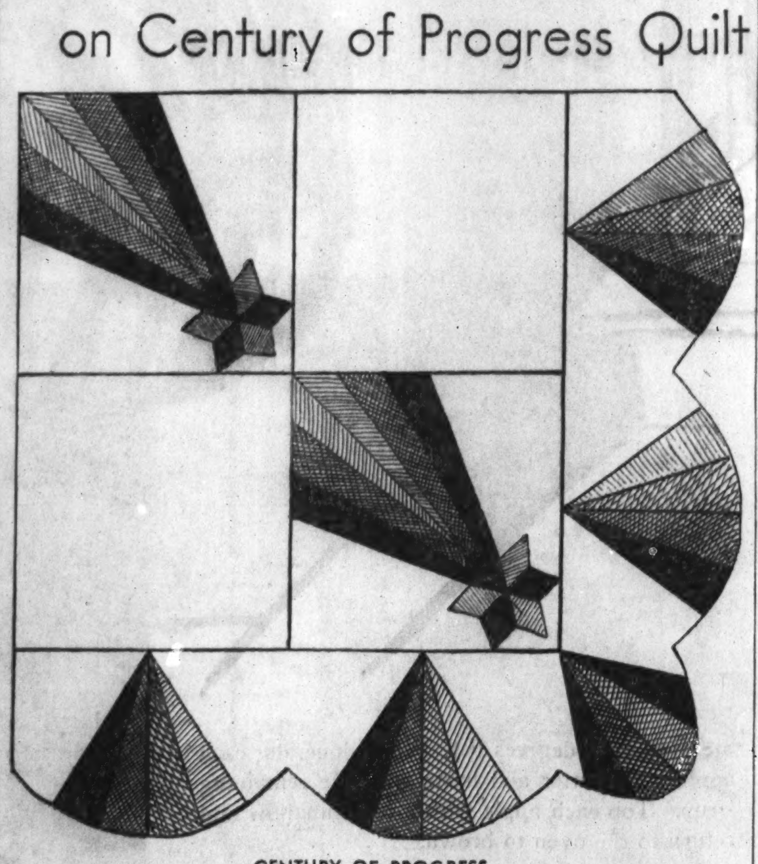

CENTURY OF PROGRESS.

By Nancy Cabot.

ANOTHER original and timely quilt pattern! The "Century of Progress" was designed by this department to commemorate Chicago's great pageant in quilt history. It represents Arcturus with a surrounding modernistic motif typical of the 1933 World's Fair.

The star is effective in two shades of yellow, with the light rays in either pastel shades or the strong, vivid colors used at the Fair.

For this original quilt pattern and instructions for making the border send 5 cents in coin or stamps to Nancy Cabot, Chicago Tribune, printing your name and address clearly. Or call at the Tribune Public Service Office, One South Dearborn.

Waterproof Paper Resembling Lace Decorates Tables

TABLES are all dressed up these days with outfits of new materials. One popular table covering is a buffet set of waterproof paper which resembles the finest of imported laces. The set includes a long rectangular centerpiece and smaller rectangular pieces for plates and glasses.

Then there's a raffia buffet set fashioned of crocheted natural color raffia with bright Roman striped borders. This set includes a centerpiece and plate doilies. A damp cloth is used for cleaning.

Fabrics in all colors, prints and checks, with a lacquered finish are made into tablecloths. Hemstitched edges add to the charm of the gay colors.

Bag Linings Made Proof Against Lipstick Smears

THE girl whose lipstick does a dandy job of defacing her bag linings should be a fan for the new bags, bonny of appearance, and appealing as to lining. They're a real smoke gray lined with an equally dark gray. Handles or other trimming are chromium or the stunning new smoked crystal. For evening they're trimmed in rhinestones.

First Pictures of Paris-Patterned Gowns Reach Editors in $250 Contest

Paris Model Shows Vionnet Sleeves

SOME of the speediest seamstresses among TRIBUNE readers already have completed gowns made from the first Paris pattern offered in this department two weeks ago. Rhea Seeger, TRIBUNE fashion expert, and her assisting committee of style experts are confronted each morning with a growing stack of snapshots submitted by home dressmakers in competition for the $250 in cash prizes to be awarded for the most successful Paris patterned costumes made with these patterns.

As previously announced, women who use one or more of the Paris patterns presented by Bettina Bedwell in the Sunday TRIBUNE during October are invited to have snapshots of themselves taken in the finished garment and to submit these small pictures to Miss Seeger. Today Miss Bedwell describes the third Paris gown for which a pattern is offered.

To the maker of the most successful frock Miss Seeger will award a first prize of $50. Second prize will be $30 and the third award $20. Seven other contestants will receive $10 each, and there will be sixteen awards of $5 each.

Most emphatically we wish to impress upon home dressmakers the fact that awards are based only on the style success of the finished costume. The quality of the photograph is not of the slightest consequence, and it is greatly preferred that readers do not go to the expense of having professional photographs made.

Write your name and address clearly on the back of the snapshot you send in. The snapshots, addressed to Rhea Seeger, CHICAGO TRIBUNE, should be mailed before midnight of Nov. 19. Pictures will not be returned.

Order for Paris Pattern

Chicago Tribune Paris Patterns
200 Fifth Ave., New York City:

Inclosed please find $............

Please send me Paris pattern No. 5003.

Name ....

Address ....

City ....

State ....

Size and bust measure.............

Name and address should be written or printed clearly on the dotted lines. Inclose 25 cents in stamps or coin for each pattern desired and mail order to the above address.

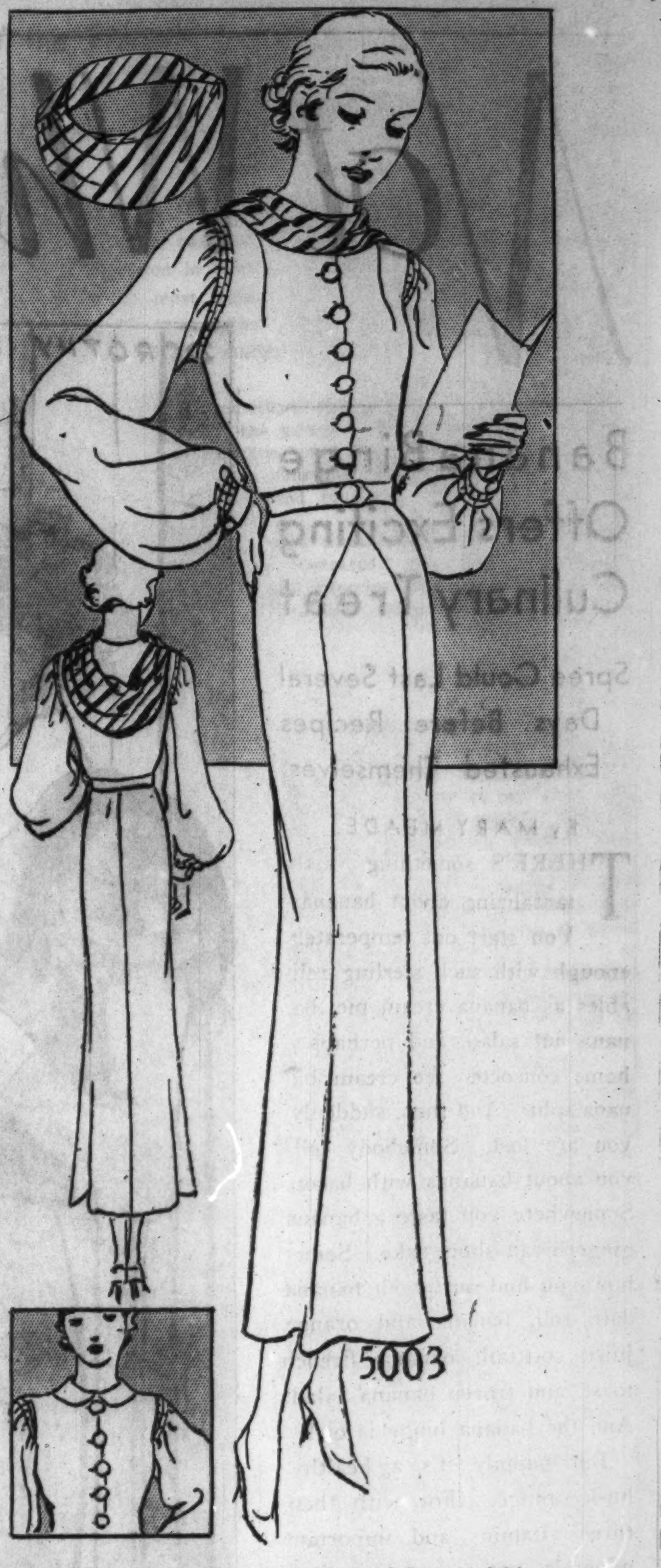

5003—The pattern for this Paris model is available in 14, 16, 18, and 20 year sizes and 34, 36, 38 and 40 inch bust measure.

SMART FRENCH TOUCHES MARK TODAY'S PATTERN

By Bettina Bedwell.

PARIS.—[Special.]—This dress has neckline and sleeves for which the smartest women in Paris are paying out good money, and plenty of it. Vionnet likes big sleeves like this, shirred softly into a buttoned up blouse, and she puts them on all kinds of daytime dresses. She also likes the softly draped neck that is high in front and falls along the shoulder blades in back.

It is a versatile model, this dress. It may be made up by our Paris pattern in soft light weight wool, in which case it is as practical as you can want, and it's stunning done in dark velvet or satin.

The collar, which is thrown like a sling around your neck, is made of striped material, but it would be equally smart in a plain light or bright color that goes well with the color you select for the dress itself. A small piqué, linen, or organdy collar can be worn as a replacement. The draped collar is merely tacked on at one side of the front and can easily be removed.

The skirt is one of the most graceful to be found and becoming to all figures, buxom and slight. The front panel gives it its grace of movement.

Clotilde Styles Outfit All Ages in Latest Mode

The home dressmaker about to create her season's wardrobe can't afford to be without the fall and winter edition of the Chicago Tribune Book of Clotilde Fashions, the 48 page issue showing the latest styles in color and giving valuable suggestions about fabrics and accessories. It is 15 cents a copy, but when ordered with a pattern the price is 10 cents. Address Clotilde Patterns, Chicago Tribune, P. O. Box 537, Grand Central Station, New York City; or call at the Tribune Public Service Office, One South Dearborn, Chicago.

By Clotilde.

ISN'T the dress made by the pattern No. 2986 a darling one? And you won't find the making at all difficult. The pretty little bodice, cut to the normal neckline, is finished there with a plaiting and a similar trimming outlines the armholes. The front buttoning is both decorative and convenient. The full length, close fitting sleeves are always good looking.

The slender looking skirt is cut with a high, rounding line in the front at the top and goes straight across the back at the normal waistline. This curving front line makes a belt unnecessary, although one may be worn if desired.

If you want to make the dress especially beautiful, choose a bengaline silk in that rich old fashioned mulberry shade and use white bengaline for the plaits. [Have this plaiting done.] Trim with rhinestone ring-shaped buttons and nothing could be prettier. Making your dress yourself makes it inexpensive—even using lovely materials—as compared with buying it made.

Bloomer Dresses Fine for Children.

Little bloomer dresses are ideal for small children. Pattern No. 3149 is darling and several dresses can be made to good advantage from this same pattern but in different colors.

The small yoke is prettily shaped at the bottom and the straight skirt is set on to this yoke with shirring on each side, front, and back. This is a decorative note and helps to throw necessary fullness to the bottom. The sleeves may be long or short and a round collar with a scalloped edge is made detachable.

The little bloomers just show at the skirt edge and they are held in place by elastic inserted through the hems at the top and lower edges. Mercerized cotton broadcloth, gingham, pique, and percale are good materials for play dresses.

Girl's Coat Shows Two Way Collar.

Any young girl would be pleased to have a coat made by pattern No. 3352. It's as smart and cute as possible. The deep round shoulder yoke is a smart detail and so is the two way neckline. It may be worn buttoned close to the neck or opened and rolled in revers as in the miniature view. Another smart detail is seen in the rather full sleeves, gathered into narrow cuffs.

A cherry-red diagonal monotone woolen or a brown tweed mixture is a pleasing suggestion.

Be careful in pinning in the lining not to get it too tight. There should be an inch wide inverted plait laid down the center back, and after pinning the lining at the shoulder and underarm seams hold the coat up, right side out, to see if it hangs properly. At the bottom lay an inch wide hem, but do not tack this to the bottom of the coat, as it is securely held in place at the seams and fronts.

Order for Clotilde Patterns.

CHICAGO TRIBUNE, P. O. Box 537, Grand Central Station, New York City: Inclosed find $............ Please send me Clotilde patterns listed below:

Pattern No.	Size.	Price.
3352		
3149		
2986		

Name ....

Number and street..........................

City ....

State ....

Write your name and address plainly on dotted lines, giving number and size of such patterns as you want. Inclose 10 cents in stamps or coin [coin preferred] for each number, wrap it carefully, and mail your order to the address given above.

Patterns By Clotilde

3352—Girl's coat. Sizes 8, 10, 12 and 14 years. Size 8 requires 2½ yards of 39 inch material with 1⅞ yards of 39 inch lining.

3149—Girl's dress. Sizes 2, 4 and 6 years. Size 4 requires 2¼ yards of 39 inch material with ¼ yard of 35 inch contrasting.

2986—Woman's and misses' dress. Sizes 12, 14, 16, 18 and 20 years, and 36 and 38 inches bust measure. Size 16 requires 3⅜ yards of 39 inch material with 1½ yards of 2½ inch wide plaiting.

Country Clothes Swagger In and Take the Town by Storm

Costumes, Though Made of Wool, Are Fashioned Cleverly to Take a Couple of Inches Off Your Hips; Fabrics Are Supple, Surprising Hybrids.

By RHEA SEEGER.

NEW country clothes that can go to town and take the town by storm are plentiful. You can find smart casual things that will sit calmly through the snootiest luncheon, even go to tea without losing any caste. They are made of soft woolens, combined with other materials and street color combinations that will make you stay awake at nights trying to find some good excuse for buying them immediately.

They are slim, animated clothes, fashioned cleverly to slice a couple of inches off the hips . . . to accentuate either tall, slim shoppers or the very appreciative plump sisters who hitherto prayed vainly for wools that could and would make them appear less rotund. The materials are as supple and as fascinating as any length of soft and easy-to-drape chiffon velvet . . . most of them boast bunny fuzz woven through the wool. Other fabrics have been mixed with silk floss and with ostrich feathers quite liberally, for you can detect the additions at once.

Striped woolens fashion contrasting skirts or jackets . . . stripes that resemble tweeds, dizzy, colorful zigzags that rather electrify the entire ensemble . . . new broken outline checks are as dramatic as they always have been and do a lot for cheering up the dark solid colors of either skirt or jacket. But the smartest thing these designers have done this season is the combining stunt of lustrous velveteen or corduroy with the newest soft wools.

For instance, in the adjoining columns . . . four new costumes have been sketched illustrating just such desirable town and country clothes. At the lower left is the new combine . . . a straight, slim skirt of flecked angoraish wool, teamed with a jaunty jacket of velveteen. And what's more, the jacket goes dress parade with sparkling rows of brass buttons holding it snugly over your chest. This outfit comes in a dashing shade of bright green and in a stunning shade of brilliant blue. There is a trick neck scarf that slips in and out of the neckline and, of course, the jacket does double duty, for it can be used with any other dress or separate skirt you may own.

Upper left . . . a swanky Harris tweed swagger coat made with sharp looking inch wide tucks that give a proper fall boxy look to the silhouette top. Contrasting with it is a knitted two piece dress that is the last word in simulated hand knit bumps and nubs. The dress is in a gorgeous shade of old gold, the coat a delightful, spicy tobacco brown . . . one of the best looking ensembles of the year. A long, oblong scarf is included that can be wrapped in a dozen different ways high and warm around the neckline of either blouse top or coat.

Upper right . . . velveteen again, as a direct contrast to plaid wool . . . distinctive and just enough different to attract envious attention . . . and again the coat leads a double life, for it is a long, swagger length that can slide over crêpe silk frocks, a sweater and skirt or over a plain wool dress. The most practical as well as wearable ensemble for all daytime wear that you will discover.

Lower right . . . a color contrast that will knock your eyes out . . . a long henna wool coat that really covers you from shoulder to hemline . . . made to fit firmly with just enough dash to make the spectators turn round as you dash down the boulevard. Worn over a slick, shiny satin dress of dark brown satin made with padded shoulder puffs and just the proper amount of tailoring to make a perfect street and shopping costume that can trot to lunch, stop by for tea or cocktails, and even shine through a dinner in town and a movie later . . . a perfect find for the busy suburbanite!

● Upper left: Harris tweed swagger coat and two piece knitted dress with oblong neckscarf. ● Upper right: Velveteen swagger coat worn over plaid wool dress.

SKETCHED IN A CHICAGO SHOP

● Above: Velveteen jacket with brass buttons topping a fuzzy wool skirt.

● Above: Henna red long wool coat over a shiny brown satin dress.

Linen, Treated Like Paper, Used on Walls of Alcove

IF you have a little alcove in any room in your house perhaps you'd like to try decorating it in the same fashion as one in a most attractive new bedroom of a budget house on display in a Chicago store. The material used for the window draperies was a lovely printed linen—a floral design on a pure white ground. This same fabric was then treated as if it were wall paper and was applied to the walls of the alcove. The effect was utterly charming. And the room achieved a feeling of unity because of this clever little trick.

It is one that can be carried out in almost any room in the house.

"No" Habit Not a Fault of Babies Only; Parents Are Also Afflicted

Most of the Frustrated Offspring, If They Dared, Might Read Their Elders the Riot Act, Only They Usually Don't Know What It Is All About.

By Gladys Huntington Bevans.

SO your little boy or girl has the "no" habit? And do you groan even as you see the question in print?

It is one of the most trying habits that small children develop.

Some of them seem to say "no" almost as if you pushed a button with the word "no" on it. No matter what you ask them to do, they answer "no."

But did you ever think that sometimes the situation is reversed? That sometimes it is the baby who does the groaning because—his parents have the "no" habit? Nevertheless it is true. And this "no" habit is very hard on young children, who depend upon constant activity, upon constant exploring and examining and climbing and touching in order to come to know the world in which they live.

Of course, these youngsters don't know what it's all about. They don't sigh and groan as we do when we're frustrated. But their senses must groan, and the many muscles that need exercise and development must groan, when "no" is the answer to the many things that nature urges them to do.

Mother Often Decrees "No" to Save Herself Steps.

If they were only articulate they would probably say:

"You've got the 'no' habit, mother. You say 'no' to everything I want to do. When I want to climb on the sofa, you say 'no' because I'll get it dirty. When I want to take the carrots and cauliflower in my arms and help you put them away you say 'no,' I'll get my dress soiled. When I want to wash in those big funny-looking soap bubbles you say 'no' again.

"How can you expect me to learn and be happy if you won't let me do these very important things? And while I'm little I can't do anything about it, so sometimes I cry or have a tantrum because I'm helpless."

That's how it seems to the baby when his mother has the "no" habit—not to him consciously, of course, but to the deep inside part of him that must have or do certain things to grow and be contented.

It's very easy to slip into these habits unconsciously. We may start doing it because we're tired or hurried, and it's easier at the time to say "no." "No" may save us the few steps it takes to get the baby his own little bowl for shelling peas or his rubber apron and footstool for "helping" with the wash. "No" may save us the time it would take to make some friendly explanation or to substitute some other activity which would smooth over the denial. It is often easier at the time to say "no."

Parental Noes Bring Trouble When They Come in Flocks.

"No" has its place of course—and the child who doesn't hear it too often will as a rule accept it very graciously. But "no," said repeatedly to the many simple harmless things a young child wants to do arouses a resistance in him which may take different forms of troublesome behavior.

Perhaps you haven't the "no" habit. But if you've suddenly become suspicious of yourself as you read this article, try this way of finding out: Watch yourself carefully. Check up on each "no" that you spontaneously say. If you find that in almost every case there was no real reason for the refusal, then you may consider yourself guilty.

And when I say real reason I mean this: A real reason for saying "no" to a child is one which is based upon whether the thing your child wants to do is harmful to himself, or whether it entails an unreasonable amount of inconvenience to you.

Many noes would be changed to yeses if homes were planned with the needs of little children in mind as well as the needs of adults. Sturdy furniture and the absence of delicate upholsteries should prevail in the parts of the house that young children have to live in and play in.

Many Restrictions Thwart Child's Development.

Many a "no" would be changed to "yes" if the parents would only throw away their cut-and-dried ideal of having a nice, clean, quiet child. Nature knows no such ideal. Hers is that of a child who must do, do, do. And this "doing" child is seldom quiet, seldom "nice," in that sense, and seldom clean—except after a bath.

Young children do not blossom under constant noes. Negative treatment usually drives a child into something else his parents dislike quite as much as the thing they have said "no" to.

These constant noes block a child's development. He cannot be happy and contented and fulfilled—he cannot develop richly if he is raised on a "no" management. Children must have affirmative handling—not "don't" but "do" not "no" but "yes"—in everything they want to do—within reason, of course.

So, if you'll make up your mind to stop every single time you start to say "no"—to wait awhile and think—you'll be surprised at how often that "no" can be changed to "yes."

Plants and Bulbs for Indoor Garden

Floods of Sunlight Prime Requisite

By Paul Potter.

TEN bulbs and tuber plants and fourteen plants of the annual and perennial types offer choice for a riot of foliage which makes the indoor sport of growing house plants a comparatively simple yet successful venture in the average home.

It is now the proper time of year for Chicagoland to plan a succession of bloom for the indoors. From bulbs and tubers one may select narcissi, hyacinths, tulips, crocus, Easter lilies, oxalis, freesias, gloxinia, tuberous rooted begonias, and cyclamen.

From the more permanent list of most successful house plants the fourteen recommended are the geranium, English ivy, German ivy, parlor palm, various begonias, rubber plant, aloe, Christmas cactus, coleus, cacti, wandering Jew, asparagus fern, common heliotrope, and the umbrella plant.

Nearly all plants grown indoors thrive best in the maximum amount of sunlight available, especially the flowering types. In winter months with windows closed the humidity or moisture content in the air should be kept as high as possible for the welfare of both plants and humans.

Watering depends upon the needs of the plants, the type of soil and the kind of container. The less porous containers permit less evaporation and less watering. For most pot plants a good soil mixture includes three parts of good garden loam, one part sand and one part leaf mold. For ferns a larger porportion of leaf mold and less soil is recommended. Cacti require more sand.

Ferns, ivy, and foliage plants with smaller potted specimens, brought in from tender annuals and perennials growing the rest of the year in the garden, beautify the home of Mrs. J. F. Smietanka, 7345 Oglesby avenue, whose garden is on the permanent Chicago Tribune Honor Roll.

THIS WEEK IN THE GARDEN

Monday, October 23.

See that all tender plants are removed to the protection of the house. Pot plants should be brought indoors. Cuttings should be made to obtain a good quantity of stock plants. Pot up a few of the best annuals for indoor use. When through flowering discard them. Dig gladiolus, caladiums, montbretias, dahlias and other bulbous plants as soon as they are cut down by frost.

Tuesday, October 24.

Pot tulips, hyacinths, narcissi, crocus and other bulbs for a succession of bloom. Later, if the bulbs are properly cured, they will succeed when naturalized in the garden.

It is time to plant peonies. Prepare the ground well, as they are gross feeders. The reason these plants fail to bloom may be too deep planting, late frosts killing the buds, bud rot, a too dense shade or root rot.

Wednesday, October 25.

To prolong the display of bloom make a canopy of cheese cloth at night, removing it during the day. Water palms sparingly. More cacti are killed from overwatering than from too little. Keep dry, but do not permit the plants to shrivel.

Thursday, October 26.

Harvest onions at once unless you have already done so. Protect outdoor chrysanthemums from frost. Plants that have been properly grown may be lifted, potted and flowered indoors. Early flowering pot chrysanthemums, such as caprice, may be saved after their period of bloom and used for propagating purposes next spring.

Friday, October 27.

Plant trees and shrubs. Buy the best stock compact, well rooted, with well formed tops. Cut back all mutilated roots; cut back the tops to place the top root system in balance. Dig the holes large enough easily to accommodate the roots without crowding. Tamp the soil firmly around the plants. Water thoroughly to bring moist soil in direct contact with the roots. Stake to prevent loosening by the wind. Mulch with strawy manure. Do not plant the stone fruit trees in fall, wait until spring as they become established with less loss.

Saturday, October 28.

Cut and hang up a few herbs to dry. They make excellent seasoning material during winter. Scale infested shrubs should be sprayed after the leaves fall. Lime sulphur is excellent.

The Boston ivy is easily rooted from cuttings or layers. The plants grow more rapidly than from seeds.

Ripen green tomatoes under cover. Save the leaves and compost them with soil. Wet them down with the hose if dry.

[Prepared in coöperation with Garfield park conservatory.]

Miniature Mixer Helps Cook

A small rotary mixer has been designed for beating tiny quantities of food. It will fit in small cups or beverage glasses and is easily operated.

Decorative Wood Box Dresses Room

NOW that open fires on the hearth are welcome on chilly evenings it's time to take thought of that useful object, the wood box. One extremely interesting type has been given a green finish and the map of Chicago a hundred years ago has been set into the top and antiqued. About the sides are interesting scenes from Fort Dearborn.

Another, in soft tones of yellow and brown, may double as a toy chest, for it has amusing pictures of children in slight bas relief effect on its surface. It is made entirely of wood, as is the other one mentioned.

Both may be had at a loop department store.

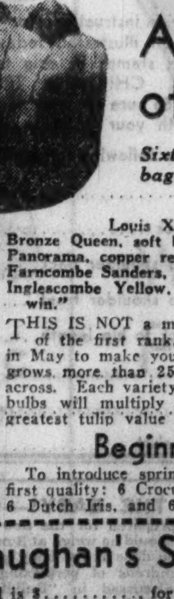

Giant Tulip Louis XIV., 36 In. Tall

A Rainbow Garden of Giant Tulips $2

Sixty bulbs, six each, separately bagged and labeled of these ten famous varieties:

Louis XIV., purple and gold, largest, 36 in. tall.
Bronze Queen, soft buff.
Panorama, copper red.
Farncombe Sanders, scarlet.
Inglescombe Yellow, "Yellow Darwin."
Bleu Aimable, violet blue.
Mme. Krelage early deep pink.
La Tulipe Noire, "black tulip."
City of Haarlem, giant red.
Princess Elizabeth largest pink.

THIS IS NOT a mixture but an outstanding collection of tulip varieties of the first rank, especially imported for this offer. They will flower in May to make your garden the envy of your neighbors. Every variety grows more than 25 inches tall, bearing huge flowers, 3 inches or more across. Each variety comes in a separate bag labeled with its name. The bulbs will multiply and bloom in your garden for years. This is the greatest tulip value we have ever offered.

Beginner's Bulb Collection, $1

To introduce spring flowering bulbs we will send the following all of first quality: 6 Crocuses, 6 Daffodils, 6 Grape Hyacinths, 6 Early Tulips, 6 Dutch Iris, and 6 Mayflowering Tulips—36 bulbs—for $1.00 prepaid

Vaughan's Seed Store 10 W. Randolph St. CHICAGO, ILL.

Enclosed is $.........., for which send me items checked below:
☐ Rainbow Garden of Tulips, 60 bulbs for $2, as advertised.
☐ Beginner's Bulb Collection, 36 bulbs for $1, as advertised.
Dept. T. ☐ Fall Bulb Catalog Free.
Name ....
Address ....

NRA US WE DO OUR PART

PANEL UNITS MODERNIZE THE BATH

A bathtub unit panel with convenient shelf and chromium rail and grab bar. Each of these steel unit wall panels is complete in itself and offers endless possibilities to the home owner for attractive, economical modernization.

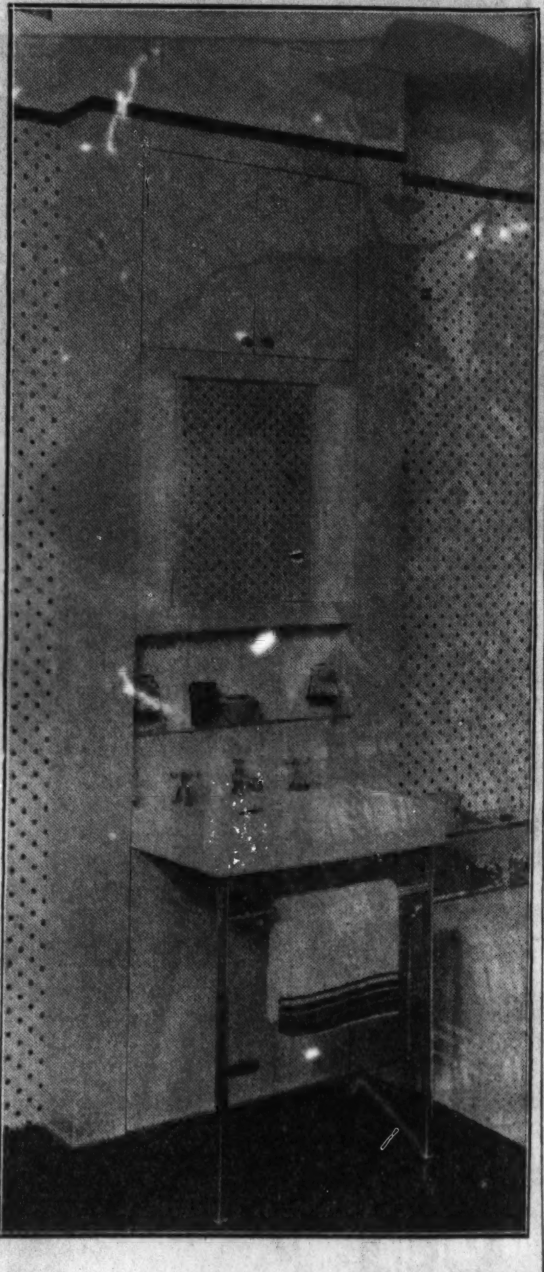

A detail of a handsome lavatory unit panel which may be easily installed against a wall. Note medicine cabinet with its concealed lighting, its accessory shelf, and cupboard space above

Bathrooms Come in Units for Installation Anywhere

By Louise Bargelt.

WHILE there may be nothing new under the sun—we have been told this so often we incline to take it for granted—there are at least new ways of accomplishing old things; and some of them such very new ways that they seem almost startling.

As, for example, the new unit wall panel bathroom which has appeared in our midst.

We can now install with amazing simplicity of operation a new lavatory in our bathroom, or in a closet, bedroom, or hallway. We can have a new bathroom without breaking into walls or disturbing the wall finish, or without the necessity of the usual thick partition to accommodate piping, since these wall units provide their own casing for all necessary plumbing.

Each Unit Carries Own Plumbing and Accessories.

These unit panels are essentially simple. Each is an individual affair and comes complete with its necessary accessories, and an integral chassis and plumbing casing. Attached to unit is a steel skeleton frame which supports and reinforces it and, further, provides space for the pipes.

It is an easy matter to place the unit against the wall as one places a cupboard or similar piece of useful equipment. The piping can be brought down through the ceiling or up from the floor. Fixtures and panels are integrally connected, each frame being in itself a casing for the required plumbing. Though concealed, the piping is accessible at all times by removing the panel.

These panels consist of a lavatory wall unit, a bathtub wall unit, a shower unit, and intermediary wall panels. These wall panels can be employed in case one wants an entire bathroom. A single unit, however, may be purchased, complete in itself, or, if preferred, a combination of any or all units.

These wall units are of handsomely enameled steel. They interlock, and in this way a complete steel bathroom may be obtained. Insulated against sound and vibration, they are eight feet high and come in four colors, buff, gray, green, and blue. Their finish is a bleaming baked lacquer.

First comes the lavatory unit. With this unit there is a lavatory bowl, a shelf for toilet accessories, a medicine cabinet with concealed lighting panels on either side of its mirror, a towel rack, and storage above for various bathroom accessories.

Bathtub Has Utility Shelf, Grab Bar, and Soap Dish.

With the bathtub unit comes a handy utility shelf with chromium rail so that no article can slip off, a grab bar, and a soap dish.

There is flexibility to the bath unit since the casing may provide any combination of narrow or wide ledges, at the ends or along the sides.

Even the height of the panels has a certain degree of flexibility. If one has a bathroom which is higher than eight feet an extension may be inexpensively made by any carpenter. And speaking of expense—economy is stressed in these units.

The shower panel is combined with the bath panel by attachment to the end of the bathroom panel and to the ceiling.

Unit Bathrooms Are Installed Wherever Space Permits.

Such a unit panel idea as this means that not only many bathrooms may be modernized with amazing ease and at low cost, but that new bathrooms may be installed where space permits by the additional purchase of intermediary panels to complete the walls of the room.

This is a system which has been ingeniously devised and carefully worked out with a view to economy, and to the affording of ways and means by which the owner of an old home as well as the builder of a new one can achieve the luxury of modern bath units at a very reasonable price indeed!

Graceful Folds of Knitted Cape Flattering to Slender Women

By Jean Macdonald.

THERE are many excellent points to be considered in wearing a knitted cape and skirt outfit and especially one with an interchangeable waist effect. Those who have worn capes know their style, smartness, and comfort points and those who have knitted them are well aware that they are easier to knit than a jacket.

The model illustrated today, of mustard yellow with a brown blouse has long, slenderizing lines afforded by the panel effect in cape and skirt. The cavalier roll collar is a new and flattering neckline. The longer the cape, especially this hip length, the more suitable it is to every type of figure, "Pharoah's lean kind" particularly.

The dark blouse is extremely smart this season, and the plainer the blouse the more suitable for business. With a dressy blouse of fine boucle the ensemble is suitable for any afternoon occasion.

Mediterranean blue with dark rose or red blouse makes a good color combination for those partial to blues. Green with a dark hunter's green blouse is another color good for spring or fall.

HOW TO ORDER.

If you wish instructions for making the cape suit illustrated today, send 10 cents in stamps or coin to Jean Macdonald, CHICAGO TRIBUNE, Chicago. Be sure to send name and address with your letter.

Send the following measurements:

Bust ....

Around neck ....

Shoulder to shoulder back ....

Shoulder to shoulder front ....

Back of neck to hip length ....

Waist ....

Hip ....

Length of skirt ....

Potter's Pamphlets

THESE booklets by Paul Potter, farm and garden editor, may be obtained at THE TRIBUNE Public Service office, 1 South Dearborn street.

"The Case of City Trees," 10 cents, 13 cents by mail.
"Shrubbery for the Home Site," 10 cents, 13 cents by mail.
"Favorite Trees of Chicagoland," 10 cents, 13 cents by mail.
[Any 3 above 5 booklets, 25 cents, 28 cents by mail.]
"Flower Gardening," 10 cents, 13 cents by mail.
"Garden Graphics," 35 cents, 45 cents by mail.
"Landscape Designs for Your Garden," 25 cents, 32 cents by mail.
"Garden Index" [complete information on the planting and care of flowers, shrubs, and trees], $1.00, $1.10 by mail.
"Principles of Lawn Care," 5 cents, 7 cents by mail.
"Plants for the Rock Garden," 5 cents, 7 cents by mail.
"Planting the Shaded Area," 5 cents, 7 cents by mail.

ABOUT THE BABY!—What should be prepared for the new baby? How much should he weigh at 3 months? What can be done if the baby gets the croup? Hundreds of perplexing problems are discussed in "Building the Baby," a complete handbook on the care of babies for the first two years. Send today for your copy—50 cents; by mail, 65 cents. Chicago Tribune Advertising and Public Service Office, One South Dearborn street, and Tribune Tower Lobby, Chicago.

Tribune Issues New Booklet of Jewish Recipes

Also Adds Claire Winslow's Pamphlet Describing Smart Room Colors.

"PRIZE Recipes from Jewish Kitchens" is the title of Mary Meade's latest contribution to the library of Tribune service material; it has been compiled especially for enterprising cooks. Its price is 2 cents, 3 cents by mail.

Claire Winslow, interior decorator, has called one of her new booklets "Color Magic in Your Rooms." It names and describes the smart colors for interiors and gives countless suggestions on the magic clever color touches will work in a dull room. Its price is 3 cents at THE TRIBUNE Public Service office, 1 South Dearborn street, 5 cents by mail.

Other service material:

Mary Meade's "Buffet Suppers and Dutch Lunches," 3 cents, 5 cents by mail.
"The Culinary Dictionary," 3 cents, 5 cents by mail.
"36 Stains and How to Remove Them," 3 cents, 5 cents by mail.
Recipe File Box. Price 25 cents, 33 cents by mail.
"Home Frozen Delicacies," 10 cents, 18 cents by mail.
"Carving Made Simple," 2 cents, 3 cents by mail.
"Adventures in Salads," 3 cents, 5 cents by mail.
"The Pickle Parade," 2 cents, 3 cents by mail.
"Simple Salad Dressings," 3 cents, 5 cents by mail.
"Entertaining with Cheese," 2 cents, 3 cents by mail.
"All-in-One-Dish Meals," 3 cents, 5 cents by mail.
"Festive Menus," 2 cents, 3 cents by mail.
"Delicious Fish Dinners," 2 cents, 3 cents by mail.
"Appetizers—How to Make Them, When to Serve Them," 3 cents, 5 cents by mail.

Edith Weigle, furniture stylist, offers:

"What's Wrong with Your Rooms?" 3 cents, 5 cents by mail.

Claire Winslow, interior decorator, offers:

"New Curtains and Draperies," 3 cents, 5 cents by mail.

Helen Bartlett, etiquette editor, offers:

"Planning the Church Wedding," 3 cents, 5 cents by mail.
"Choosing the Trousseau," 2 cents, 3 cents by mail.
"Table Manners," 3 cents, 5 cents by mail.
"The Etiquette of Introductions," 2 cents, 3 cents by mail.

Louise Bargelt, home building editor, offers:

"Refinishing Furniture," 5 cents, 7 cents by mail.
"Refinishing Woodwork," 5 cents, 7 cents by mail.
"Refinishing Walls, Floor, Ceilings," 5 cents, 7 cents by mail.

Readers who send for these booklets by mail are requested to send coin or stamps, not stamped envelopes.

CATARRH, SINUS RELIEVED OR MONEY BACK

Absolutely New Medical Discovery Creates Magical Results!

Don't let catarrh, sinus infection or enlarged adenoids lead to more serious conditions, requiring a dangerous operation. USE COPINOL, which quickly dissolves and eliminates mucus, clears the nasal passages, reduces inflammation of the adenoids and normalizes the entire head respiratory tract. Stops catarrh and sinus troubles, which may lead to mastoiditis. Enlarged, diseased tonsils are many times due to abnormal nasal discharges. COPINOL corrects nasal conditions and tonsils will reduce. COPINOL gives positive results or it costs you nothing. So don't delay—try COPINOL NOW! $1 at Walgreen Drug or any good dealer.

Things Are Either Black or White in the Wall Paper World This Fall; Designs Imitate Fabrics

Soft Plaids Fade Into Coppers

"Color Magic in Your Rooms," a new booklet by Miss Winslow, tells the amateur decorator how to plan color schemes, what tones to avoid and what to choose to bring beauty to her home. Address Claire Winslow, Chicago Tribune, and enclose 5 cents. Three cents at the Public Service Office, One South Dearborn.

By Claire Winslow.

THERE'S a new wall paper story each season. In the spring the lovely pastel tints of the smart wall coverings vie with the first daffodils, tulips, and crocuses. And when summer is over the autumn designs pull interiors out of the doldrums, make them spic and span for winter and furnish the artistic background all home furnishings need.

It would take a blasé soul, indeed, to look over the glorious array of fall patterns and colors with an indifferent eye. To see a great many of the papers is to want them, for they are simply irresistible. It's a particular temptation, too, when you realize what new walls and ceiling will do for a room. Just a change in costume rejuvenates a woman; by the easy expedient of recovering the walls a room can be given an entirely different and refreshing aspect also.

Dark Papers Tend to Reduce Size of Room.

Wall papers this fall are featuring two types of background. Either the design appears against pure white or any of the pastel colors, or it is on an extremely dark ground. The reason for the increase of the white backgrounds, of course, is due to the vogue for white in draperies, lamps, and furnishings of all kinds.

Dark papers, stunning though they be, will appeal to a limited group. A pattern with a deep blue or black background, for instance, may be enlivened by touches of silver, white, or various colors, but it will still tend to make any room seem smaller than it really is and, in some instances, the walls will almost seem to be closing in on you. Such a decided paper is best used in an occasional room such as a game room, a dressing closet, or a foyer. It is too bizarre for everyday living.

On the other hand, light backgrounds bring freshness and an airy, delightful atmosphere to an interior. Soft plaids, fading into beige, fawn, or pale coppers, are among some of the most fascinating new papers. Others having a decided texture effect that make them resemble linen crash, pongee, and the basket weaves are nice variants of an old theme.

Here are five of the hundreds of new wallpapers that are waiting to brighten your rooms. Tony Sarg designed two of these: Alice in Wonderland and Ye Olden Times, for children. Calla lilies on a powder blue ground, the ever popular lattice pattern, and a stunning new number composed of three plumes on a white ground, a chartreuse or pale blue ground comprise the other three.

Wood Veneers Cleverly Imitate Wall Papers.

Gold and white are new and smart this fall—white background, small gold medallion; so are cocoa and white [echoing the increased use of browns], and chartreuse and lemon yellow. One can select any number of delectable designs on light yellow grounds. And just as pretty are the striped papers: Wavy, tiny silver stripes on white; wider silver stripes on the same background, and white on coral.

Wood veneers are so cleverly imitated in wall papers that it is hard to tell the real from the imitation. What a nice background for maple furniture is afforded by wall paper that looks exactly like pine paneling, for instance! Or choose from several shades of "oak," or a 30 inch wide "gumwood." Black, brown and gray tones of marble are introduced in another number—nice ideas for a little entrance hall or for a dado in a sun room or dining room.

One Manufacturer Brings Forth a Water-Fast Product.

One well known manufacturer is featuring water fast papers in hundreds of patterns. They cannot be washed in soap and water, but they may be wiped off with a damp cloth, and rain, for instance, will not spot or stain them. Then there are the more expensive imported papers that last for years because they are completely washable. And don't think they look like oilcloth, either! They are exactly like the best looking American papers, and they feature a grand line of modern patterns suitable for use with contemporary furniture and floor coverings. Also patterns designed especially for colonial rooms and for period interiors: Empire, Directoire, Georgian, etc.

Any paper may be made washable by applying a coat of white lacquer after it is on the wall. This also seals the seams and thus doubly protects the material.

We haven't space to tell you of the delightful wall papers for children's rooms, so we simply show you two of the patterns in the illustrations today. Both are by Tony Sarg, and we think the Alice in Wonderland one is absolutely perfect. Also shown is an exquisite paper displaying large calla lilies on a soft, powder blue ground. And a smart pattern of three plumes on chartreuse, apricot, or white.

A FRIEND IN NEED

By Sally Joy Brown.

HEALTHY children are bound to be hard on clothing. Either they sprout up with such amazing rapidity between seasons that six months' time renders suits and dresses useless, or they play so vigorously that clothing must constantly be replaced or mended. This applies to youngsters of practically any class, but makes life especially difficult for mothers without means.

Whenever you're particularly exasperated with young Johnny for putting a knee through his trousers or an elbow through his best coat in the interests of football, baseball or a fist fight, you might just stop a minute and consider the feelings of other less fortunate mothers. If Mrs. X.'s son rips through his much mended trouser knees there just isn't any way of securing another pair. If her daughter outgrows last year's winter coat, where to find another?

Mothers Unable to Supply Needs.

I can't tell you how many hundreds of mothers have barely enough money or food tickets to scrape through each month, how many others wonder where the next meal is coming from, what they'll do for milk and clothing for the next baby, where on earth shoes can be found to cover the children's feet from the coming snow and slush, what can be done about winter coats for 4 or 5 youngsters. Money cannot possibly be eked out of small incomes, even for absolute necessities.

That's why I am making a special appeal today for children's clothing of all kinds, from underwear to heavy coats, from shoes and galoshes to stocking caps, from tiny toddlers' sizes to 15 and 16 year olds. There are so many, many boys and girls who just must be taken care of before zero weather and consequent discomfort set in.

Others Can Use Castoff Clothes.

Surely when you look at your own sturdy youngsters with an eye to securing warm clothing for them and find you have a number of items which are still wearable but of no use to your family, you won't refuse to pass them on to those children living in damp, drafty homes, sleeping under inadequate, worn covering, eating skimpy, unnourishing foods—children who have no stamina with which to fight the numerous winter ills which increase the death rate during the cold months.

Just stop to think that if circumstances were different—as they might easily be—in view of the fortunes that have toppled in the last few years, your children might be poorly fed and scantily clothed this winter. Surely, if you have any perception at all of the numerous needy youngsters in this city, you will not refuse or neglect to make this effort of utilizing your unwanted clothing in the interests of these underprivileged boys and girls.

Need Apparel of All Sizes.

We need and want anything and everything available—all ages and all sizes—so won't you please phone or write me for the address of some needy family or tell me what you have and let me make arrangements to have it called for? If you will only realize in a small degree just how important and welcome your help will be, I know you won't fail to respond to these needs.

A.P.W. Satin Tissue was the finest when Sir Tom Lipton was a Chicago merchant. Today, it's still the finest tissue.

PURE WHITE A. P. W. Satin Tissue is new. Buy at least one roll or a carton of PURE WHITE and you will be pleased. Satin Tissue in PURE WHITE, natural and modern colors is sheer, smooth and soft, yet strong textured. Its purity makes it safe for everyone. Costs less—its 2000 sheets are more than double ordinary rolls. Fits all fixtures. 25c per roll—4-roll carton $1.00. At department stores, druggists and good grocers.

A.P.W. Satin Tissue

Pound of Fat a Day

Take teaspoonful New *Condensed* JAD Salts every morning and follow simple suggestions about eating.

Unsightly fat melts away—the charm only the slender person has returns.

Ripped Off Easy New Way

For 14¢ a Week!

MODERN science now makes the fat person's dream of bliss come true. You eat your fill and yet grow thin!

Lose as much as seven full pounds a week. And from the *very first day, look* pounds lighter than you really are! All this at a cost of 2¢ a day!

All You Do

It's amazingly easy. You just do two simple things. Take a teaspoonful of the new *Condensed* JAD Salts in a glass of water before breakfast. Make two small changes in diet—as explained in the folder inside the JAD package you get. That's all.

Your first glass of *Condensed* JAD Salts often rips off as much as three pounds of weight—the body's moisture weight—in 24 hours. You look pounds lighter in an hour—for it almost instantly banishes all puffiness and bloat from the face. And the system is quickly cleared of toxins and depleting poisons.

Grow Thin on a Full Stomach!

You literally never need know a hungry moment! By the JAD method, you can eat even *more* than you do now!

And if normally overweight, you can lose 4 to 7 pounds a week this way; never be hungry and feel better than you have for years. The *Condensed* JAD Salts keeps you fit and active. The dietary change rips off the fat swiftly. The grace and personal charm only a slender person has, returns to you.

Month's Supply New Condensed Jad Salts only 60¢!

Just ask for the new *Condensed* JAD Salts at any drug store. JAD in this new powdered form is amazingly economical. A month's supply is only 60¢—you can actually follow this scientific plan for 14¢ a week! Don't forget: *Condensed* JAD Salts.

And begin the JAD Method of reducing—tomorrow. The Jad Salts—remember—is urged as a poison-banishing agent . . . to banish unhealthy bloating and to eliminate body moisture—not as a reducing one.

Faded Dresses or Faded Curtains—NEW—with Tintex

• Saves Money on All Apparel and Home Decorations, Too

If someone told you that you could have a *smarter* home, a *smarter* wardrobe, *at a few cents cost*—would you listen to them?

Then listen to the story of Tintex—for that is exactly what these famous Tints and Dyes do for you. With Tintex you can restore original colors, or give different colors, to faded curtains, drapes, table-linens, dresses, "undies", stockings, etc. Inexpensively—easily—quickly—perfectly!

All that is *true*—proven day in and day out by millions of women from Maine to California.

So start using Tintex today. Let its 35 brilliant, long-lasting colors *save you money* and give you a *more* beautiful home and wardrobe!

At all drug and notion counters 15¢

Tintex

..*World's largest selling* TINTS *and* DYES

Shampooing Upholstery Becomes Safe and Simple Job with Passing of Old Soap-and-Water Methods

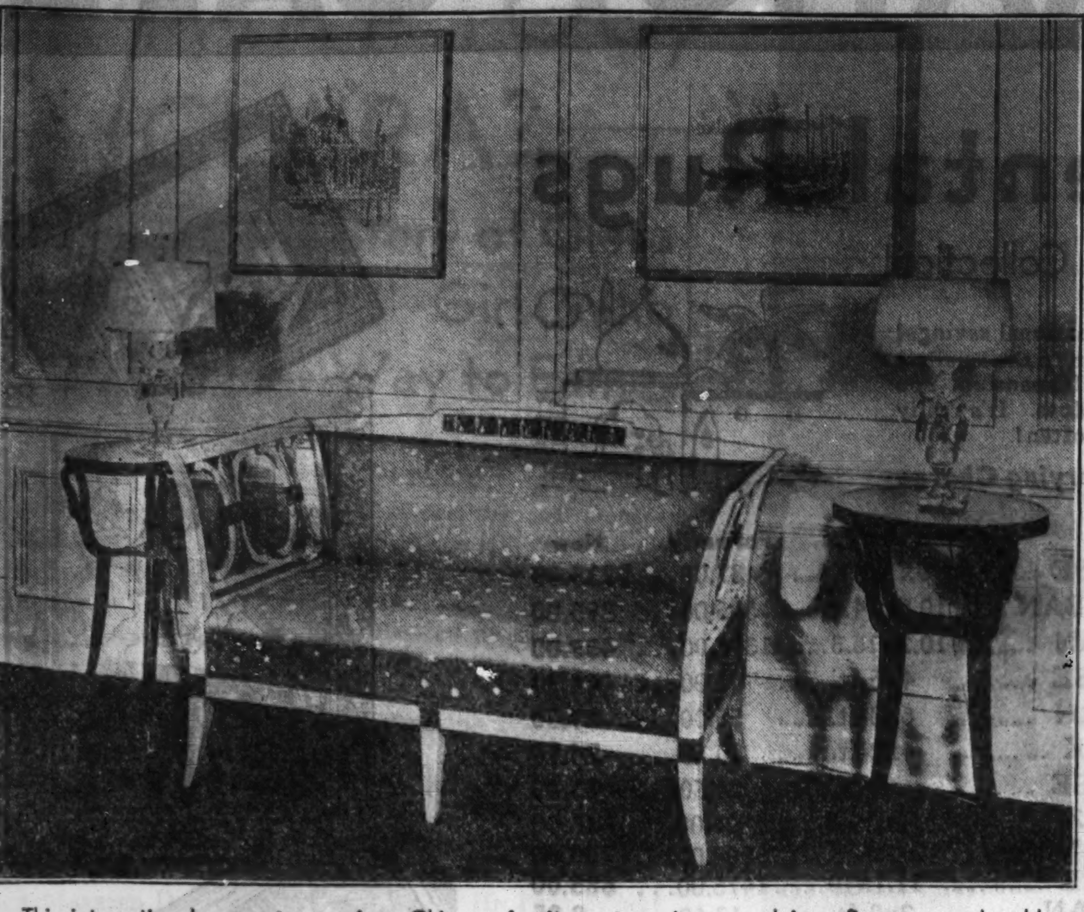

This interesting love seat, seen in a Chicago furniture store, is covered in a fine rose and gold silk damask. No need to worry about keeping it clean now that there is a new and most efficient product on the market which restores soiled upholstery fabric to its original beauty.

Furniture Polish Now Removes Inkstains; New Fumigant Routs Moths.

"What's Wrong with Your Rooms?" a booklet by Edith Weigle, giving simple solutions to complicated problems of furniture arrangement, is on sale at the Tribune Public Service Office, One South Dearborn street, for three cents. Five cents by mail.

By Edith Weigle.

EACH season more and more women, apparently, are learning to clean their upholstered furniture. At least, we've had an increasing number of inquiries on the subject. Most say they do not want to go to the expense of sending their couches, chairs, etc., to a professional cleaner; they ask if there is not some method for doing the work in their own homes.

Instead of the laborious process of making a suds of a neutral soap and going over the fabric a small bit at a time, then rinsing with a sponge wrung from luke warm water, and drying—which process, by the way, is not guaranteed for all materials—there is a brand new way, and an excellent one, we discovered when hunting through the stores recently.

Cleaner Effective on Wide Range of Fabrics.

There is now on the market a new product, packed in a five ounce can, that will clean a 9x12 rug, or 108 square feet of upholstery materials. It's an amazing shampoo for your finest furniture fabrics. It removes hair oil and perspiration stains and prevents dry rot. At the same time it cleans, makes the upholstery mothproof, and disinfects, all in one simple operation.

It is possible to use it on the stoutest coverings of motor car seats, or the filmiest chiffon lamp shades. It is recommended for linens and cottons, velours, antique and other velvets, and chiffons.

Here's the way you use it to take that dirty, dingy look from the face of your upholstered furniture. First, remove the surface dust from the material by brushing briskly. Then, dissolve three tablespoons of this product in one quart of boiling water. Let this liquid cool somewhat before you dip in it a clean brush [stiff one for heavy, stout materials; fine, soft one or piece of cheese cloth for chiffon or delicate fabrics]. With the brush go over a small area of the material and see how quickly the grime and stains disappear.

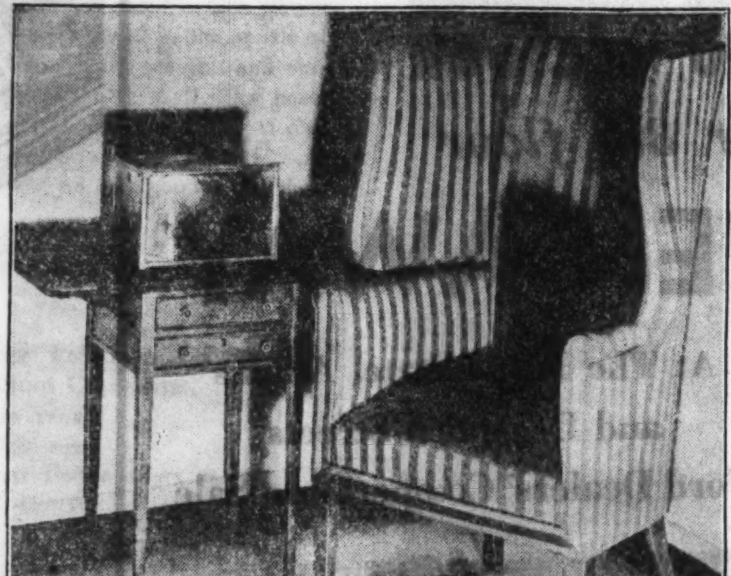

This handsome barrel wing chair with its striped upholstery may be cleaned successfully at home by following a few simple directions.

Sponge Better than Brush or Cheesecloth.

Next, rinse with clean, lukewarm water, using a damp cloth or clean sponge. Proceed in the same manner over the entire surface. Then, wipe with a dry cloth to hasten drying.

When cleaning sofa pillows, tapestries, draperies, etc., this same method is used, applying the product with a sponge instead of the brush, or a piece of cheesecloth.

Let the article dry before using, of course, and do not dry it in the sun. We have seen for ourselves what this cleaner will do and we, personally, like it very much.

While hunting for a reliable upholstery fabric cleaner we also discovered a new furniture polish that is a bit out of the ordinary. It is made by a Belgian chemist who has won many medals for it on the continent; it is sold by one of the finest Chicago stores [as is the other product we described] and it is made of pure vegetable oils. One woman told me it had taken a large ink stain off her mahogany secretary desk, and that's news, for most polishes do not profess to remove ink stains.

Furniture Polish Makes Wood Waterproof.

Only a very little is needed on a soft woolen cloth. Simply rub it on and watch the grease and dirt disappear. It cleans, polishes and makes the wood waterproof. It is also recommended as a polish for motor cars.

Lastly, here's an answer to the question of what to do when moths get into the upholstery. Another new cleaner we found is also a fumigant. It evaporates readily at room temperature and its vapors penetrate rugs, upholstery, clothing, merchandise, etc., reaching the insects inside.

This product not only kills moths, but is also death to carpet beetles, water bugs, cockroaches and other household pests. Simply place the pieces to be fumigated in a small room which is as air tight as possible. The temperature should be around 70 or higher and the articles should be left for at least twenty-four hours.

Room Should Be Sealed During Fumigation.

In a flat, shallow pan pour the required amount of the fumigant and put it on the top of a high shelf, or anywhere near the ceiling. Then, go out and let it do its work. It is best to seal the door of the room shut with paper strips. At the end of the time allotted ventilate the room thoroughly before you enter.

This fumigant can be applied freely to rugs, carpets, linens, woolens, mohair and upholstery without fear of damage.

All three of the first aids to the tired housewife mentioned in this article are on sale in a Chicago store.

Feed Man's Ego to Win Friends and Be Popular

Answer Basic Human Need by Letting Him Feel Superior to Yourself.

By Doris Blake.

WHETHER it's success in business or love you're after, or both, making the other fellow feel important is your trump card.

It's the surest way known to make people like you. The reason for this is that one of the strongest desires of all people is to uphold their ego [Latin word for "I"]. When we give another a better opinion of himself or herself, we earn good will because we satisfy one of his or her basic needs.

The true secret of making people like you, then, is to help them sustain their ego. The undeniable fact is that the great majority of people suffer an inferiority feeling. To some extent, large or small, they are uneasy about their own importance.

These facts, and many other valuable ones for achieving success in any life venture hinging on contact with other people, are brilliantly presented in a recent book [Garden City publication] by Ewing T. Webb and John B. Morgan, Ph.D., associate professor of psychology, Northwestern university. It's a volume we'd recommend for men who are ready to blame the other fellow for their own failures, a volume from which the friendless might extract valuable help, a volume, in fact, that women may read with advantage in their love pursuit.

One may gather from stories of hundreds of successful men the reasons for failure in this most important business of life, making friends and influencing people in one's favor.

Successful Men Practice Strategy.

Great men of affairs haven't just come naturally by their experience of handling people strategically. They've made a study of human beings, and know there is no more potent influence in swaying people than the application of this bit of psychology, namely, giving them a chance to sustain their ego, to feel important.

Naturally this is not done, nor can it be done, unless one has a real interest in people, and a sincere respect for the things other people are interested in.

"All highly successful men," we are told by the eminent psychologists, "have taught themselves how to listen."

Their listening is not a polite silence, one infers from the examples enumerated. It is listening with genuine interest, and displaying that interest.

"Yet many men ignore precautions of this sort even with the people whom they are most anxious to impress and win over," we are told.

The mistake we most commonly make is listening with half a mind, inattentively, too much concerned with what we are going to say next. The highest compliment, it is pointed out, is to listen intently. It's the easiest way to charm people, and more, it is the most effective method of inducing people to talk.

Trying to keep ourselves in the background while the other fellow shines requires training with most of us. We are so eager to get onto our topic of interest, leaving the other person floundering or bored, and defeating the more worthy ambition of winning the audience over.

People who are forever chattering about themselves and their affairs are boring. Also, they're creating their own worst handicap. As the psychologists point out, this is merely a childish desire to attract notice, to feel important.

Attempt to Overawe Only Wounds Vanity.

A strategy recommended, where coöperation is wanted, is to go about the quest by first building up the other person's ego. A tip for wives here, perhaps. Cause the other one to feel superior and important. Forego temptation to "show authority," by blustering and threatening. Vanity is only wounded when you try to overawe with your own importance.

"Wounded vanity is, without question, one of the greatest causes of all the trouble and hard feeling in the world."

Trying to force other people to admit they are wrong seldom accomplishes anything but enmity. Arguments are nearly always useless, and often harmful.

"Try to induce people to accept your idea without forcing them to admit they themselves have been in the wrong."

The secret of personal charm is contained in this interest in people. It is not a power we can force on ourselves, we are told. But it is something we can build up by training the mind on the other fellow instead of on ourselves.

COMPLIMENTARY: your complexion analysis and make-up color harmony chart. No cost or obligation

A Great Store in a Great City
THE FAIR
State, Adams and Dearborn Streets
Oak Park—Lake at Marion St. Milwaukee Ave. at Wood St.

NRA MEMBER WE DO OUR PART

MAX FACTOR Make-Up Service Dept. Main Floor—State Street Store.

MAX FACTOR, Hollywood's Make-Up Genius, presents
MISS EILEEN CORTNEY
* Society Make-Up Artist of MAX FACTOR'S MAKE-UP STUDIO, HOLLYWOOD, in an interesting series of informal talks on MAKE-UP. Tomorrow .. the Main Floor. *

HOLLYWOOD'S Magic MAKE-UP

TRULY, there must be magic in a make-up that's used exclusively by all the big Hollywood motion picture studios and personally by 96% of Hollywood's stars. In fact, you yourself have seen the magic of Max Factor's make-up in every picture released from Hollywood. * Discover the difference. See what beauty is possible

when face powder, rouge, lipstick, eyeshadow and other requisites of everyday make-up are harmonized in color to give individuality and personality to the beauty of your make-up. This is the secret of Max Factor's Society Make-Up...the discovery of Hollywood and now the sensation of America.

MAX FACTOR'S Society Make-Up
Max Factor Make-Up Service Dept., Main floor

MAY WEST
Paramount Star in "I'M NO ANGEL," Now Showing at B. & K. Oriental Theatre. Max Factor's Make-Up Used Exclusively.

Co-operation Sale

NRA MEMBER WE DO OUR PART

A Great Store in a Great City
THE FAIR
State, Adams and Dearborn Streets
Oak Park—Lake at Marion St. Milwaukee Ave. at Wood St.

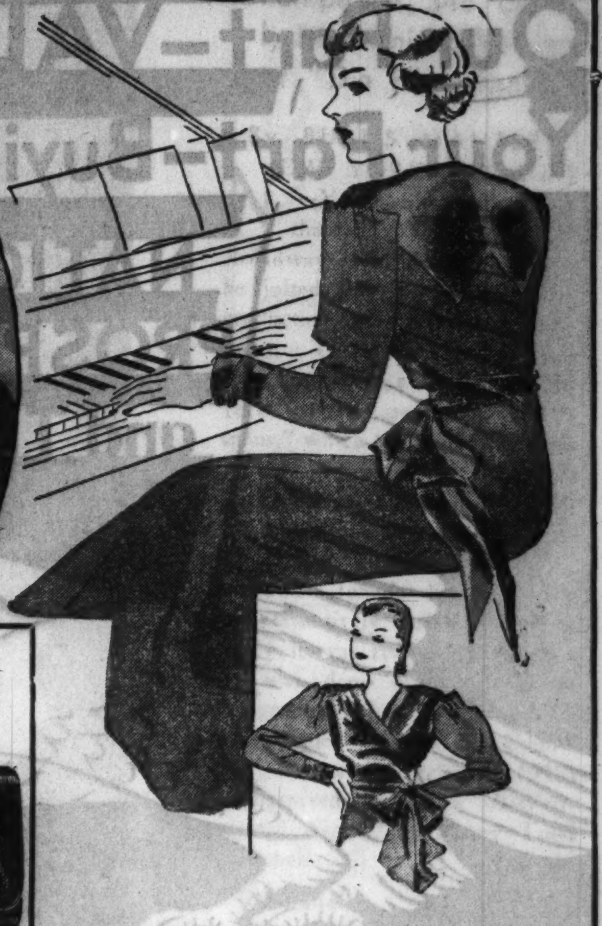

Individuality Comes with Flat Furs!
$65
The cloth coat that has a gorgeous collar and intricate sleeve treatments of fine caracul . . . THAT'S the coat for the woman who doesn't want to look like every one else! This is just one of our new individual coats with either flat furs or fluffy. For women, misses, larger or smaller women.
THE FAIR—Third Floor—Also Oak Park Store.

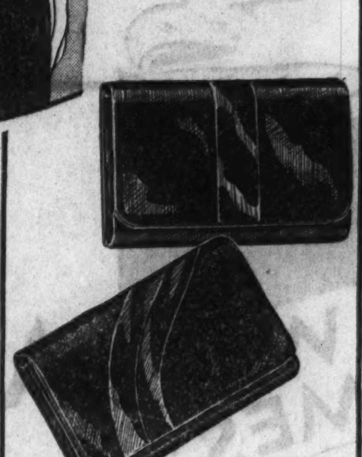

Envelope Handbags
$2.80
Fine calfskin . . . supple, good to look at and to feel. Some have zipper pockets, and others have leather lined flaps. Mighty fine values! Black, brown, navy blue.
THE FAIR—Main Floor—3 Stores.

Half and Half! Wool with Satin!
$17.50
The wool gets the bigger half of this frock, however . . . with skirt and sleeves. The blouse front and yoke back are satin. This frock is one of the most interesting we know . . . witness the sleeves! Oxford, dark green, and brown. Sizes 16 to 46.
THE FAIR—Third Floor—Also Oak Park Store.

Kryptok Invisible BIFOCALS
$5.95
Regularly $12.50 to $13.50
Six popular frames with crystal toric lenses for both distance and reading... in one seamless lens. There is no charge for a sight test. A guarantee card with every pair.
THE FAIR—Seventh Floor—Three Stores.

Gold Rings with Birthday Stones
$5.00
Men's and women's solid gold rings with all the birthday stones. Buy now for Christmas.
Crystal Necklaces . . . . with plain and fancy cut crystals, $2.49
THE FAIR—Main Floor—3 Stores.

Suede Jackets Cossack Style
$6.95
The slickest little affairs you ever saw . . . jackets of perfect suede skins, tailored into new Cossack styles as we've pictured here. Waist length, with smooth shoulders, good lapels, slit pockets. They are lined. Tan, brown, green, and wine. Sizes 34 to 44.
THE FAIR—Third Floor—Also Oak Park Store.

Tot's Coat Set
$7.88
Of navy chinchilla. Double breasted coat with insignia on the arm, zipper leggings, helmet or beret. 2 to 6.
Brother and Sister Suits of jersey. Pleated skirts for sister and trunks for brother. 2 to 6..... $1.25
Sweater Sets, slightly brushed wool. Sweater, helmet, leggings, and mittens. Pink, blue, white. Sizes to 3 years........ $2.95
Tally-Rand Chinchilla Coat Sets with matching hat. Double breasted style with warmly lined capelet sleeve. 4 to 6 years........ $12.95
THE FAIR—Second Floor—Also Oak Park Store.

Majestic Super Chiffon
88c 3 pr. $2.50
Exquisitely sheer hose of twisted dull silk. Finest quality in the rich darker shades. Wears like service weight.
THE FAIR—Main Floor—3 Stores

Women's Fashion Footwear
$2.95
Suede, black and brown . . . kid, black and brown . . . calf, black and brown . . . satin . . . and patent leather. So you see here are all the kinds that are smart! Oxfords, ties, seamless pumps, pattern pumps or straps. There's nothing omitted!
THE FAIR—Second Floor—Three Stores.

Hear Jean Abbey, Woman's Home Companion Shopper, Tell of Her Visit at the Fair, WBBM, Tuesday, 9 A. M.

A Great Store in a Great City

THE FAIR

State, Adams and Dearborn Streets
Oak Park—Lake at Marion St. Milwaukee Ave. at Wood St.

CO-OPERATION SALE

Our Part—VALUES
Your Part—Buying for
NATIONAL PROSPERITY and THRIFT

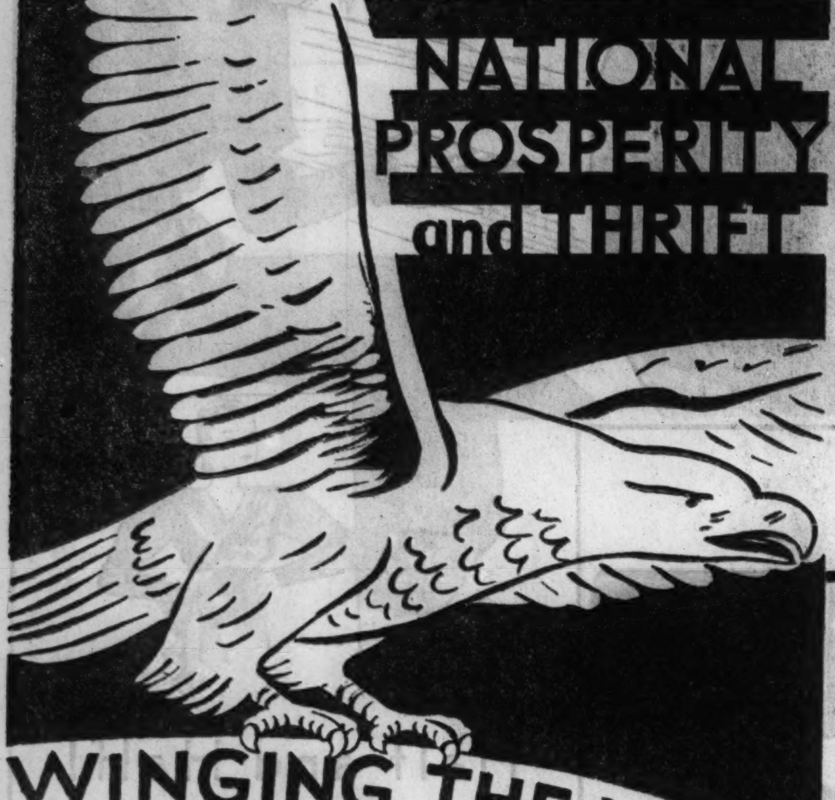

WINGING THE WAY TO BETTER TIMES

Just 115! Fine Oriental Rugs

Handwoven Masterpieces! A Superb Collection!

GORGEOUS rug treasures from the Far East . . . . at sensational savings! A great array to choose from . . . extra large rugs, down to the smallest scatter sizes. Every one a glowing example of Oriental craftsmanship. You can see how limited the quantities are . . . how great the values. It's really imperative to be early—such values are not to be found often!

Pay Only 10% Down, Balance Monthly—Small Carrying Charge

Quantity	Kind	Approx. Size	Formerly	Now
5	CHINESE	9x12-ft.	$195.00	$129.00
4	SAROUK	9x12-ft.	298.00	189.00
10	MIHRABAN	9x12-ft.	295.00	185.00
3	KERMAN	9x12-ft.	345.00	195.00
2	TABRIZ	9x12-ft.	275.00	127.00
2	CHINESE	10x14-ft.	465.00	197.60
4	ISPAHAN	9x12-ft.	385.00	187.00
2	CHINESE	6x9-ft.	145.00	78.50
1	KERMAN	9x6.2	298.00	159.00
1	SAROUK	10x7.4	295.00	169.50
3	LILAHAN	6x5-ft.	95.00	48.75
1	CHINESE	9x18-ft.	$487.00	$235.[illegible]
2	MIHRABAN	10.6x14.4	595.00	29[illegible]
1	KERMAN	10.2x16.3	1375.00	439.00
10	CHINESE	4x6-ft.	95.00	44.50
25	PERSIAN	6x3-ft.	55.00	29.50
27	SAROUK	4x2-ft.	39.50	24.50
	CHINESE	4x2-ft.	24.50	13.45
1	AMRITZAR Antique	10x19.8	4500.00	645.00
1	KASHAN Hunting Rug	12x25-ft.	5000.00	1750.00
1	SAROUK	11.1x19	1475.00	685.00
	LILAHAN	2x3-ft.	17.50	8.95

THE FAIR—Fourth Floor—Many of These Values Also at Our Milwaukee Ave. Store.

Sale!

Fine Oil Paintings

$19.95

and $24.95 to $97.95

Our representatives combed two continents for these art treasures. Landscapes, portraits and a host of other subjects . . . by American and European artists of renown. Pictures our galleries are proud to offer . . . at rare savings you'll be amazed to find! Here are a few of the artists:

Julien Celos . . . Belgium
Wilhelm Blanke . . . Germany
Gaston Cornil . . . France
Ernest Fredericks . . . U. S. A.

Buy on Deferred Payments

THE FAIR—Fifth Floor—State St. Store Only.

Monday morning at 9:00 o'clock

The Big Contest Starts on our 8th floor

A Ford A DAY GIVEN AWAY

At The Fair—State, Adams and Dearborn Streets
Ford Dealers' Co-operation Sale

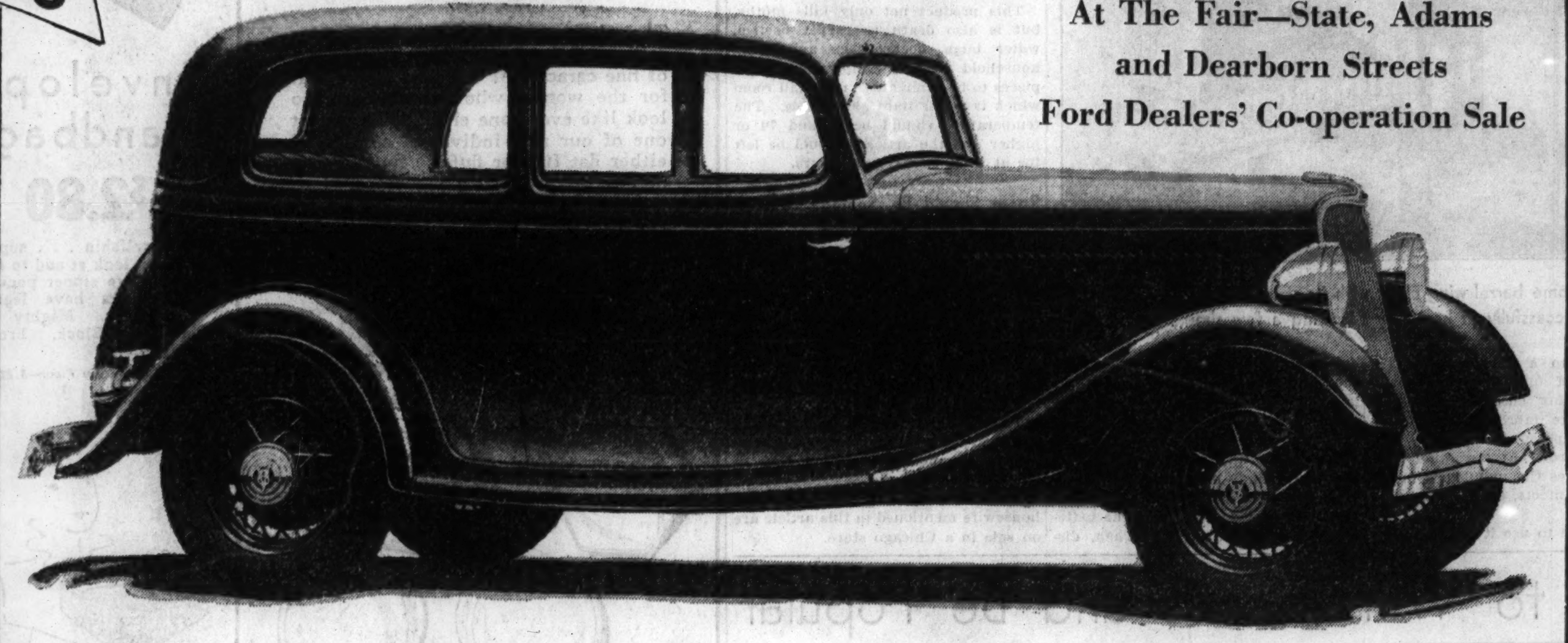

Here's What You Do to Secure a V-8 Ford

Make a purchase of 50c or more at any one of The Fair 3 stores. Present your sales check at the Registration Desk (8th floor, State Street Store), where it will be stamped, registered and returned to you with an entry blank.

Adjoining the Registration Desk you will find a Ford car in operation and be given details that will help solve a mathematical problem.

The one who comes closest to the proper answer each day will be awarded a Standard V-8 Ford 2 Door Tudor Model in any stock color desired. If two contestants tie with the proper answer, each will be given a Ford. The decision of the judges will be final.

Winners will be announced daily and cars awarded at the close of contest.

An Outstanding Value!

Bosch Console Superheterodyne

$29.75 Complete

Pay $5 Down, Balance Monthly

New model! Powerful superheterodyne set with rich, full tone . . . in beautiful walnut finish console cabinet!

THE FAIR—Second Floor—Also Oak Park and Milwaukee Ave. Stores.

"Restwel" Innerspring Mattresses

or Matching Box Spring

$17.50

New "Restwel" mattress . . . with indestructible helical coil unit . . Sisal insulator pad . . upholstered in thick, soft felt. Pre-made border . . rolled edge. Sateen ticking. An excellent value.

THE FAIR—Fifth Floor—Also Oak Park and Milwaukee Ave. Stores.

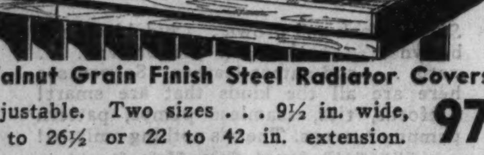

Walnut Grain Finish Steel Radiator Covers

Adjustable. Two sizes . . . 9½ in. wide, 14 to 26½ or 22 to 42 in. extension. **97c**

9½-in. wide, extend from 34 to 65-in. $1.39
12½-in. wide, extend from 22 to 42-in. $1.29
12½-in. wide, extend from 34 to 65-in. $1.69

THE FAIR—Sixth Floor—Three Stores.

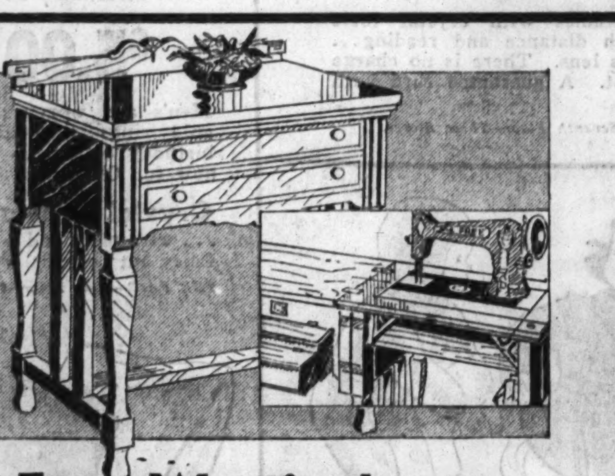

Free-Westinghouse Electric Sewing Machine

$79.50 Value **$64.50**

$5 a Month . . No Carrying Charge

Colonial console with Westinghouse motor and sewing light built in head. Allen-Bradley knee control. Complete with set of newest attachments, including Ellis darner and needle threader. *TRADE IN YOUR OLD MACHINE.*

10 Yr. Guarantee . . Serviced 5 Yrs.

THE FAIR—Second Floor—Also Milwaukee Ave. Store.

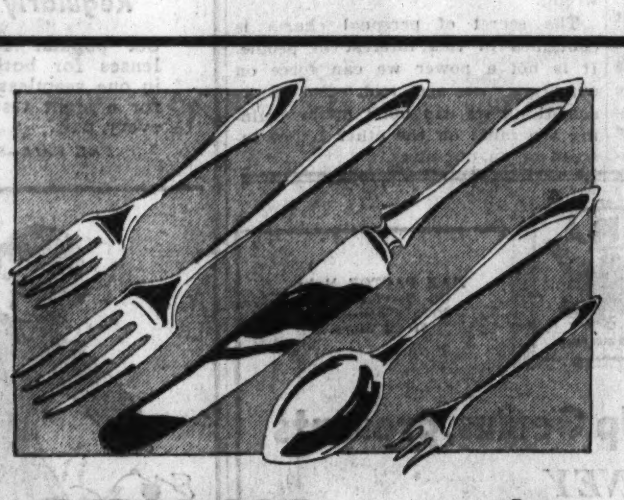

DIRIGOLD . . . the Tableware of Royalty

Lifetime Guarantee! **25% off**

Buy on Our Budget Plan

Sets of 6	Were	Now
Knives	$12.40	$9.30
Forks	12.40	9.30
Teaspoons	6.40	4.80
Soup Spoons	11.50	8.63
Salad Forks	11.00	8.25
Iced Tea Spoons	7.75	5.88

Single Pieces	Were	Now
Gravy Ladle	$4.50	$3.38
Cream Ladle	3.50	2.63
May. Ladle	2.50	1.88
Pickle Fork	2.50	1.88
C. Meat Fork	3.75	2.81
Berry Spoon	4.50	3.38

THE FAIR—Main Floor—Also Oak Park and Milwaukee Ave. Stores.

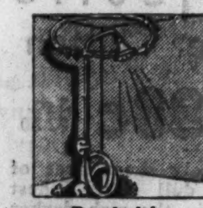

Portable Shower
Overhead type . . . chrome plated. With tubing . . . $2.89

Harz Mt. Rollers
Healthy, singing male canaries . . $2.98
11-in. Cage and Stand, $2.19

Mirro Cooker
With inset pans. Made of aluminum. 7 qt. . . . $3.45

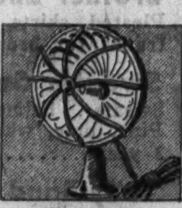

Electric Heater
Chromium plated reflector. Quick heating . . . $1.00

Tulip Bulbs
Genuine Darwins . . named varieties . . true to color. Doz. 29c

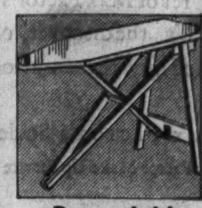

Dependable Ironing Board
14½x52½" ironing surface. Strongly braced. $1.49

THE FAIR—Sixth Floor—Also Oak Park and Milwaukee Ave. Stores.

Extra!

Leah Ray with Phil Harris and the 3 Ambassadors
Here Wednesday!

Famous Stars of Cutex Radio Program in Person, Wednesday, 11 a. m. to 2 p. m.

Eighth Floor.

THIS WEEK ONLY

CUTEX Best-Groomed Hands CONTEST

1st Prize, $25; 2nd Prize, $10

Also 25 Cutex Kits as Prizes!

The Fair is seeking the 27 Chicago women who can groom their nails and hands most beautifully with Cutex preparations. You may be one of them! Shaping nails, application of polish and care of cuticle are points that will be considered. Call at our Toilet Goods Department for contest entry blank and further details.

These Prominent Society Hostesses Will Be Here From 2 to 4 P. M.:

MISS ALICIA BARBER, *Monday*
MRS. ARTHUR DAILEY, *Tuesday*
MRS. JOHN KNIFFEN, *Wednesday*
MISS HARRIET FENNER, *Thursday*
MRS. ALLEN E. BULLEY, *Friday*

JUDGES: PRINCESS ROSTISLAV, *Stylist*
MRS. BOTSFORD YOUNG, *Debutante Department, Harper's Bazaar*
CHARLES RAPHAEL PRILIK, *Artist*

27 PRIZES Cash and Cutex Sets

15 Cutex 5-minute Sets . . $1.00 Value

10 Regular $3.50 Cutex Club Kits

Remember you may win a valuable prize . . . come in tomorrow!

THE FAIR—Main Floor—State Street Store.

Chicago Sunday Tribune
THE WORLD'S GREATEST NEWSPAPER
OCTOBER 22, 1933.

IS THAT YOU, CLARA?

Beginning the Story of Clara Bow, the "It" Girl Who Blazed Her Way to Fame.

By MAE TINEE.

● A YALE GRADUATE—scion of a wealthy and prominent family—sat before a mirror and SLASHED HIS WRISTS because she wouldn't have him!

● A NOTED DIRECTOR, in the throes of jealousy because she was out dancing with another man, PARKED ON HER DOORSTEP TILL DAWN!

● THE COACH OF A FOOTBALL TEAM called his players together and told them to KEEP THEIR MINDS ON FOOTBALL — and off HER!

● A WELL KNOWN PSYCHOANALYST called her "MISS AMERICA PLUS"!

● A FAMOUS MASTER OF CEREMONIES gave her an ENGAGEMENT RING.

● A MARRIED DOCTOR WAS CARRIED OFF HIS FEET by her!

● A WEALTHY COWBOY MOVIE ACTOR MARRIED HER!

● A PROMINENT MOVIE PRODUCER wrote her thus, in part, on termination of her contract:

"Dear ——: This ends a long and successful motion picture affiliation, one of the longest and most successful in the annals of the industry. It had its worries and anxieties for you and ourselves, of course, from time to time, but through it all it has never been my good fortune to have any one as sweet, as loyal, as conscientious, and as courageous to work for or with, as yourself . . . If ever we wished any one good fortune, we wish you the best there is in the world . . ."

● Now, not ALL of these men could have been CRAZY, could they?

Staging a Comeback.

● She appeared in THIRTY-THREE PICTURES, drawing PAY CHECKS from DIFFERENT LEADING COMPANIES.

She was named a BABY WAMPAS STAR!

(Breakdown. Retirement.) YET——

NOT LONG AFTER SHE TURNED DOWN offers to appear in Earl Carroll's Vanities, REFUSED A CONTRACT from a big film company!

In 1932 she "CAME BACK" in "Call Me Savage."

In 1933 she's due in a NEW PICTURE, which her producers claim will be by far the best that she has ever made!

● Despite the sneers of her detractors, there MUST be something BESIDES "IT" to Clara Bow!

She WILL NOT fade out of the picture!

● Heraldry of a new release, "Hoopla," featuring the little Brooklyn girl who inspired Elinor Glyn to give a pronoun a complex and make it famous, has aroused a new furor of speculation regarding the redhead. ("THE redhead" to men and "THAT redhead" to women.)

Unique in the Parade of Vamps.

● This feminine streak of greased lightning with the flaming, riotous hair, the flaming, mutinous, laughing mouth, the dark, daring, flashing eyes—that withal have in their depths something of the wistfulness of the baby Jackie Coogan, is unique in the Parade of Vamps who have strutted their stuff across the silver sheets of a nation.

Theda Bara, Clara Kimball Young—the rest of the slithering sisterhood—had their day—and when their tents were folded they were folded for good. None of these ladies ever rose Phoenix like from her ashes. But, after ten years of storm-tossed publicity that would have foundered another woman, the mention of Clara Bow's name sets interest seething and finds film fans agog for tidings of her and the new picture in which she is to appear.

The peculiar thing about this girl's resiliency is that no dominating element of it is belief in herself. Most of the folks who will not be forgotten are egoists. That isn't true of Clara.

Self-Conscious and Shy.

● Not so long ago she had herself psychoanalyzed. (There was a story about it in "Screenland.") And these are some of the answers she returned to a questionnaire:

"I am extremely self-conscious.
"I am very shy.
"I feel that I am misunderstood by most people.
"I hate to be conspicuous in public.
"I sometimes sulk.
"I sometimes go by moods, prolonged for hours, even for days.
"I like to be alone a good part of the time.
"I am considered deep by others.
"I am sometimes jealous.
"I am easily in a tense condition.
"I have a feeling of inferiority before others."

James Oppenheim, the psychoanalyst, considered her answers sincere. Summed up, her replies (according to him) made her 33 parts an introvert—a dreamer with an inferiority complex, not adapted to the buffets of the everyday world—and 42 parts an extravert—which means the opposite. Nine parts more extravert than introvert; "that is, a complicated character whose nature pulls back just a little less than it strides forward; a fear that causes a crouching back and then a blazing leap toward its object; an inner conflict between don't do and do; between failure and conquest; between fear and cou[illegible] . . ."

That Mysterious Something.

● But that only makes 75 parts, all told. What about the missing 25 parts?

33 parts introvert.
42 parts extravert.
25 parts—WHAT?

SOMEWHERE in the nature of Clara Bow is something that mysteriously keeps the world's interest fomenting in a girl with no family background and no education; a girl with no more beauty than thousands of her sisters; a girl a man went to a federal prison for calling a courtesan, a gambling debt welcher, and an ingrate!

No background! No money! No clothes to speak of! Yet, as we shall see next Sunday, some strange lure bowled over the first man Clara Bow encountered! ! !

SHE REFUSES TO DO FADEOUT

Two new poses of Clara Bow, the flaming personality who went from poverty and obscurity to the center of the Hollywood picture and back to comparative obscurity again, and who now is once more on her way to the limelight.

Hollywood Happenings

By GEORGE SHAFFER.

HOLLYWOOD, Cal.—(Special.)—During the dismantling of a ballroom set in Radio's "Behold We Live" workmen began to tear down the multi-cupided fountain whose bubbling vitality had enlivened one of the big scenes. Ripping out the pipes they discovered one tiny goldfish, which came from no one knew where, swimming complacently in the pool. Nobody knew what to do with him, as the studio has no aquarium, when Irene Dunne, saying she couldn't bear the tragedy of his exit down a drain pipe, suggested taking up a collection for the piscatorial orphan and naming him "Neptune."

"I'll contribute to the fund and make his second name Herbert," said Clive Brook, evidently thinking of Herbert Mundin and not an ex-President.

"I'll chip in, too, if his last name can be MacIntosh," said Nils Astor, the Swedish leading man, probably happy to demonstrate that he could bend his Scandinavian tonsil around such a good old Caledonian name.

So Neptune Herbert MacIntosh now is swimming in a bowl purchased by Irene Dunne, eating fish food bought by Clive Brook, with loving care supplied by a studio errand boy in the pay of Nils Aster. If the fish has any children they will name one of them Huey Long.

● *Junior Coghlan recently popped into a leading role again, heading a youthful cast for the high school story, "Merrily Yours," at Educational studio. Mary Blackford was the feminine lead and Kenneth Howell, the fortieth or fiftieth recruit from that hothouse of teen age talent, the Pasadena community playhouse, was the heavy. Tommy Carr, son of Mary Carr, the "screen mother," and Dona Barell co-authored. Helene Chadwick, star on the silent not very many years ago, played Mary Blackford's mother.*

Universal is planning to do "Showboat" again as a sound film and Frank Borzage probably will direct it.

● George Lollier, Richard Dix's "stand-in" for several years, has been promoted to regular parts and now is with Irene Dunne and Clive Brook in Radio's "Behold We Live."

Old Operetta Rewritten in Jazzy Tempo

'Champagne, Sec' Lightly Modernistic Version of "Die Fledermaus."

By BURNS MANTLE.

NEW YORK.—(Special.)—You would hardly know that dear, dead theatrical Broadway now. It continues to be jolted into new life by the production of worthy entertainment. There is life, it discovered last week, even in such old form operetta as "Die Fledermaus," which has been all dressed up in a new book and new lyrics by Lawrence Langner and Robert Simon and renamed "Champagne, Sec."

When Johann Strauss wrote its persuasively melodic score in 1874 it was reasonably popular. It was done over by Gladys Unger in 1911 as "Night Birds," rechristened "The Merry Countess" for a new trial in 1912, and revived in 1929 as "A Wonderful Night" by Fanny Todd Mitchell.

Not Banal.

But all these were fairly banal rewritings of the libretto compared with the lightly modernistic "Champagne, Sec." Now the naughty nobleman goes to jail because he cheated with his income tax. On the way he stops off at a party of chorus canaries and there, being high with wine, meets his wife masked and his favorite housemaid masquerading as a lady, misbehaving gayly in the manner of stage husbands on the loose.

It still is a fairly simple affair as a story, but with a cast headed by Peggy Wood, Helen Ford, and George Meader, who used to sing at the Metropolitan, and a rich new production, it bids fair to please an entirely new public.

"Bundling" Discovered.

It is positively startling the amount of historical knowledge that is lost on the general reader and that may be picked up readily in the theater.

The art of and talent for "bundling," for example. Did you know that your New England ancestors were enthusiastic bundlers? Despite the fact that the church frowned upon the prac-

[Continued on page four.]

CHARM AND BEAUTY

Darling picture of Joan Bennett, isn't it? She furnishes the beauty and charm for "Arizona to Broadway," at the State-Lake theater.

"Bombshell" Is Dynamic Drama of Hollywood

Its Travesty of Life Behind the Scenes in Movieland Knocks You Cold.

"BOMBSHELL."
Produced by Metro-Goldwyn-Mayer.
Directed by Victor Fleming.
Presented at the Chicago theater.

THE CAST.

Lola	Jean Harlow
Space	Lee Tracy
Pops	Frank Morgan
Gifford Middleton	Franchot Tone
Brogan	Pat O'Brien
Mac	Una Merkel
Junior	Ted Healy
Marquis	Ivan Lebedeff
Junior's girl	Isabel Jewell
Loretta	Louise Beavers
Winters	Leonard Carey
Mrs. Middleton	Mary Forbes
Mr. Middleton	C. Aubrey Smith
Alice Cole	June Brewster

By Mae Tinee.

GOOD MORNING!

They've given this picture the right name. It IS a bombshell! A surprise bombshell. The best travesty that has come out of Hollywood, with the exception of "Once in a Lifetime."

It's high pressure entertainment—a pat, ridiculous, ingenious takeoff on life behind the Hollywood scenes. The action sizzles. The dialogue knocks you for a goal. And there never was smarter acting.

There are several sorts of "it." Clara Bow has one variety, Charlie Chaplin another. Jean Harlow possesses both as this cinema proves. And I think you will agree with me that her s. a. is secondary to the endearing quality which inclines you to cry FOR while you laugh AT her.

This Bombshell Is a Gorgeous Spitfire.

She is the Bombshell—a popular star who is the victim of fantastic and scandalous publicizing, the victim of her family, her friends, her servants. A dumb, beautiful, generous, passionate, torrential, wistful creature, who can't call her time, her money, nor her soul her own.

If, by any chance, you should read the story on Clara Bow, starting today in this section, you'll be struck by certain similarities between the experiences of the "Brooklyn Bonfire" and the Peoria "Bombshell." And will leave the theater charitably inclined to believe at least less than the worst of gorgeous spitfires whose names have figured unsavorily in headlines.

After seeing Miss Harlow's facile, electric, always intelligent portrayal of Lola, I'm inclined to believe she could play anything.

Film Packs Laugh and Real Wallop.

As for that Lee Tracy—he gives a supersplendid performance as the indefatigable press agent, Space Hanlon. His fingers are in every pie he doesn't make and he DOES concoct most of the pasties. In love with Lola, he uses his position, influence, and diabolic cleverness to break up all other looming love affairs. He bosses her willy-nilly at home, at studio, and abroad. Not even in the desert can she escape his Machiavellian attentions.

Star, press agent, photographers, sheep dogs, directors, nobility, Bostonians [?], servants, blonde secretary, welfare workers, relatives, newspaper reporters, fan magazine chatterers, all figure in this wild, keen joy ride. There's a laugh at every lamp post, a surprise at every corner, and a punch in every scene.

Bits aBOUTem.

They sure like LEE TRACY in journalistic rôles. He'll play his sixth for the screen in "Advice to the Lovelorn." . . . A training school of dramatic acting and physical education has been organized at Fox Movietone City for the purpose of training young screen players, already signed by Fox, for screen rôles and tests. . . . GEORGE RAFT is back at Hollywood again after a motor trip to New York. He will soon start working on his next picture, "Chrysalis." . . . MAE MARSH has been signed by Paramount for the rôle of the sheep in "Alice in Wonderland." . . . After a year's tour MONTE BLUE is back in Hollywood again to play opposite JUDITH ALLEN in Zane Grey's outdoor romance, "The Thundering Herd." . . . Universal has signed TOM MOORE, a star of silent days, to play a featured rôle in "Bombay Mail." . . . RICHARD CROMWELL and MAY ROBSON, that grand old lady of the screen, have been tentatively selected to play leading rôles in "The Most Precious Thing in Life," based on the magazine story, "Biddy," written by Travers Ingham. BILL CAGNEY, JAMES CAGNEY'S younger brother, who came to Hollywood several months ago, is soon to be featured as the male lead in "My Gal Sal." . . . Good news from the RKO Radio Pictures' studios—eight new productions are scheduled to start within the next week. This means that hundreds of workers will be reemployed.

See you tomorrow.

Play Producers.

Charles Hopkins and Raymond Moore have formed a producing partnership and plan to offer several plays this season. The firm has two manuscripts, "Strange Orchestra" by Rodney Ackland, and Samson Raphaelson's "The Wooden Slipper." Mr. Hopkins has produced a long list of plays, his most recent being "Michael and Mary" and "Mrs. Moonlight."

The Voice of the Movie Fan

Awaits "Little Women."

Dear Miss Tinée: Through the efforts of R. K. O., Louise Alcott's "Little Women" has been brought to the screen.

I can only hope they have succeeded in capturing the old-time loveliness and charm of a tale dear to the hearts of youth. Katharine Hepburn as wild, tomboy "Jo" is something to look forward to.

One book that fared badly as a film was "The Mud Lark." Warner Brothers took this truly beautiful story of Arthur Stringer's and made a miserable mess of it. Even Barbara Stanwyk's presence could not redeem it.

They managed to change the locale from a wheat farm in Canada to a night club of the metropolis; the heroine from a refined English girl to a torch singer, and then proceeded to call it "The Purchase Price." The picture proved a thorough and utter disappointment to me, and to all others who have read this author's works. Sincerely, GRACE BERG.

Editor's Note: Let's hope "Little Women" fulfills all our fondest expectations.

* *

Here's a Disagreement!

Dear Miss Tinée: This is my first letter to you, though I have read your "Voice of the Movie Fan" column for a long time.

This note is prompted by my amazement of Miss Patricia Taylor's amazement at the director's choice of Myrna Loy as "Gertie Wexsted" in "Penthouse."

I have consulted no one else as to his opinion on the merits of Miss Loy, but as far as the rôle is concerned, it required sophistication coupled with deep emotional feeling, which Miss Loy is capable of expressing.

As far as Sylvia Sydney is concerned, she could have handled any female part in the picture, for she is one of the most versatile actresses in pictures, but Evelyn Brent lacks warmth enough for the love interest at the end, to be able to handle "Gertie's" rôle.

Now—for that so-called hard, oriental look which Miss Loy is supposed to have, let me call your attention, or rather Miss Taylor's attention, to the fact that the directors have long since discovered Myrna's oriental look was accentuated by makeup and rôles, and her two recent pictures "The Barbarian" and "Animal Kingdom" proved conclusively that she is just as capable in "straight" rôles as in the part of the "menace."

As far as blonde hair being an index to naïveté is concerned, where is there a greater incongruity to this idea than Mae West and Maureen O'Sullivan? Could you imagine blonde Mae West with Maureen's innocence, or brunette Maureen with La West's sophistication? AMAZEMENT.

Editor's Note: That is what one calls "telling 'em."

* *

Says Show Was Disappointing.

Dear Mae Tinée: I surely was disappointed in "Gold Diggers of 1933." It was advertised as being better than "42d Street," but was not half as good. It was a poor vehicle to star Warren William, Guy Kibbee, Ruby Keeler, and Aline MacMahon. Dick Powell did his best. But MacMahon, Kibbee, and William saved this uninteresting picture. Guess I'll go see the "Mayor of Hell." L. R.

Editor's Note: And how did you like "The Mayor"?

Hollywood Happenings

● Two films about adventurous telephone company rural repair men are in preparation, one by Twentieth Century titled "Trouble Shooter," and the other for Jimmy Cagney at Warner's titled "Hell's Bells."

● *One of the prize snapshots which May Robson treasures in her stage scrapbook, dating back in the 1880s, is a faded photo of Cecil B. De Mille, the movie producer, as a chorus boy.*

Miss Robson's way of answering her letters and alluding to herself is "Muzzy May."

● Eleanor Lovegren, young beauty from Boston who was imported to play in "Eight Girls in a Boat," says: "Hollywood is a nice place with plenty of men, but why do all of them have to pretend they are big shots?" And Violet Foran, another of the eight, who came from Cleveland, remarks: "Before I came here I expected every one to be 'squirrely,' and I am disappointed because that's what they are." Another teen age verdict from a third of the eight girls, Mildred Hollis of New York: "In a way Hollywood surprised me. I didn't expect it to be so completely motion picture. But it has loads of life."

● *When it comes to being a yachtsman it is doubtful if even John Barrymore exceeds Lew Stone in enthusiasm. Lew has just bought a 105 foot Gloucester schooner, now in Tebo yacht harbor, Brooklyn. He has sent his sailing master east to sail it out here and is going down to Balboa, Panama, on his 65 foot power cruiser to board the schooner in the Canal Zone and come back aboard her. This, of course, necessitates Stone employing two crews for his two cruises. Stone intends to have the 105 footer laid up in yards here and fitted with electrical equipment, even electric sail winches when he wants to travel by canvas. He and Mrs. Stone expect to take a leisurely trip around the world in the Gloucester fisherman when it is all fitted out.*

● Included in the fan mail received by Warner Baxter are occasional letters requesting his recipe for making chili. Seems Baxter got a reputation in something printed somewhere for his own brand of chili. So now he's had copies of his directions made up and sends them on request.

MOTION PICTURES DOWNTOWN

BALABAN & KATZ WONDER THEATERS — NRA

CHICAGO State Near Randolph. Open 10 a. m. Early Price to 2 p. m. GLORIOUS STAGE SHOW headed by the radio stars MILLS BROS. BLOCK & SULLY. GINI, DeQUINCEY & LEWIS. 5 GAY BROTHERS. EVANS DANCERS. CHERNIAVSKY Popular Medley. ON THE SCREEN JEAN HARLOW LEE TRACY "BOMBSHELL" Metro picture with FRANCHOT TONE FRANK MORGAN PAT O'BRIEN-UNA MERKEL

ORIENTAL Randolph Near State. Barg. Matinee 9:45 a. m.-3 p. m. The Rage of the Nation! Mae WEST "I'm no angel" with CARY GRANT GREGORY RATOFF. Paramount's Sensation

UNITED ARTISTS. Bargain Matinee 10 a. m. to 3 p. m. Laughs! Tears! Drama! WALLACE BEERY JACKIE COOPER GEORGE RAFT "The BOWERY" 20th Century's Smash With FAY WRAY

McVICKERS. Doors Open 10:30 a. m. Bargain Price to 3. Girls! Girls! Snatching at Love! Giving and giving, of heart and soul! ALICE BRADY FRANCHOT TONE MAUREEN O'SULLIVAN TED HEALY "STAGE MOTHER" A Metro Hit

ROOSEVELT State Near Washington. Doors Open 11 a. m. Early Price to 3 p. m. The Football Thriller That Is Surprising Chicago! "SATURDAY'S MILLIONS" Universal picture from Lucian Cary's Saturday Evening Post story with ROBERT YOUNG, LEILA HYAMS, JOHNNY MACK BROWN

TODAY at the STATE-LAKE GIANT WONDER STAGE SHOW! STATE-LAKE State St. near Lake. Doors Open 11:00 a. m.—Come Early for Seats. 25c to 2:00—40c to Close—Children 10c. YEAH, MAN! Here 'tis . . . GREATEST COLORED REVUE . . . as presented at Illinois Theater for $2. "SHUFFLE ALONG" Flournoy Miller, Mantan Moreland, Geneva Washington, Eubie Blake Orchestra and many others. 30—BRONZE BEAUTIES—30. Also ALL-STAR VAUDEVILLE: FRANK MELINO AND CO. Burt and Hickey, Pickard and Seal. Screen: James Dunn, Joan Bennett "ARIZONA to BROADWAY"

MOTION PICTURES MISCELLANEOUS

Balaban & Katz Wonder Theaters. UPTOWN Broadway-Lawrence. TIVOLI 63rd St. and Cottage. Early Mat. 1:30 to 2:30. Late Features 10:30 p. m. IT'S GOT EVERYTHING. Laughs! Tears! Drama! Romance! Excitement! "LADY FOR A DAY" MAY ROBSON GUY KIBBEE GLENDA FARRELL WARREN WILLIAM

MARBRO Madison-Crawford. Early Mat. 1:00 to 2:30. Last Feature 10:45 p. m. Complete Stage Show All Perf. BIG STAGE SHOW GUS EDWARDS and his own big company DON ZELAYA. HALL, PILLARD AND CO. THE LIGHTNING FLASHES. EVANS BALLET—STAGE BAND —and on the screen— "LADY FOR A DAY"

SOUTHTOWN. Early Mat. 1:30-2:30. Free Parking on Premises. Come On Folks! MARIE • WALLACE DRESSLER-BEERY "Tugboat Annie" Extra! Held Over! "THREE LITTLE PIGS"

WHO'S AFRAID OF THE BIG BAD WOLF? Give a Huff and a Puff AND SEE THEM TODAY and all this week "THREE LITTLE PIGS" BALABAN & KATZ THEATERS. West: BERWYN, CENTRAL PARK, MANOR, SENATE, STATE, LA GRANGE. Northwest: BELPARK, CONGRESS, BELMONT, GATEWAY. North: CENTURY, PANTHEON, NORSHORE. South: TOWER, MARYLAND, REGAL, SOUTHTOWN

MOTION PICTURES SOUTH

WARNER N.R.A. THEATRES — FREE PARKING. CAPITOL 79th-Halsted. HEADLINE VAUDEVILLE. Jerry's Baby Grands, Hal Jerome, 8 Lucky Boys, the Four Hearts, Gene Sheldon & Co. ARMIN HAND'S Capitol Orchestra. Screen: "SHANGHAI MADNESS" SPENCER TRACY-FAY WRAY

AVALON 79th at Stony Isl. MARIE DRESSLER WALLACE BEERY Together Again in "Tugboat Annie"

PICCADILLY 51st & Blackstone. Matinee Daily. 5—Headline Acts—5 VAUDEVILLE. On the Screen RONALD COLMAN—ELISSA LANDI "MASQUERADER" No Advance in Prices

MIDWEST Archer nr. 35th. Musical Sensation of the Year "Moonlight & Pretzels" 5—LOOP VODVIL ACTS—5

PEOPLE'S 47th nr. Ashland. Slim Summerville & Zasu Pitts "HER FIRST MATE"

BRIGHTON, KENWOOD. Lionel Atwill, Gloria Stuart "SECRET OF THE BLUE ROOM"

BOULEVARD, HALFIELD. "MOONLIGHT & PRETZELS"

HARPER. Ed Lowe, Wynne Gibson "HER BODYGUARD"

TOWER 63D & BLACKSTONE. Open 1:30—NRA. Today! Price Changes 2:30 P. M. 5—BIG ACTS ON STAGE—5. Screen: Joan Blondell, Warren William "Goodbye Again" Extra! Three Little Pigs in "WHO'S AFRAID of the BIG BAD WOLF"

STRATFORD 715 W. 63rd St. Early Price 1 to 2:30. 5—STAGE ACTS—5 VAUDEVILLE. ON SCREEN—"HER FIRST MATE" Zasu Pitts—"Slim" Summerville

NEW REGENT 6826 S. Halsted. "GOLD DIGGERS OF 1933" 15 Great Stars—300 Gorgeous Girls

DREXEL 858 E. 63D ST. Open 1:30. Mothers! Fathers! YOU MUST SEE "WHAT PRICE INNOCENCE" IT DARES TO TELL THE TRUTH!

HAMILTON 2150 E. 71ST ST. Warner Bros. Smash Hit "GOLD DIGGERS of 1933"

COMMERCIAL 9150 Commercial Ave. Mat. Price 11:30 to 3. 200 Beauties, 10 Song Hits "Moonlight & Pretzels" Mickey Mouse Cartoon—Duke Ellington Music Comedy

W. ENGLEWOOD 63D & ASHLAND. Marlene Dietrich, "SONG OF SONGS," with Lionel Atwill. Added Extra "3 Little Pigs" "Who's Afraid of Big. Bad Wolf?"

SHAKESPEARE 43D & ELLIS. Warner Bros. Hit "GOLD DIGGERS of 1933"

MARYLAND 63D & MARYLAND. Open 1:30—Zasu Pitts, "Slim" Summerville—"HER FIRST MATE" Extra! Extra! Three Little Pigs in "WHO'S AFRAID of the BIG BAD WOLF?"

GROVE 76TH & COTTAGE GROVE. Clark & McCullough Comedy. Zasu Pitts—"Slim" Summerville. Laff Riot "HER FIRST MATE"

SHORE 75TH & KINGSTON. Duke Ellington Novelty. Claudette Colbert—Richard Arlen "THREE CORNERED MOON"

HIGHLAND 79TH & ASHLAND. MARLENE DIETRICH, "SONG OF SONGS," with Lionel Atwill. Added Extra "3 Little Pigs" "Who's Afraid of Big. Bad Wolf?"

JEFFERY 71ST & JEFFERY. MARLENE DIETRICH, "SONG OF SONGS," with Lionel Atwill. Added Extra "3 Little Pigs" "Who's Afraid of Big. Bad Wolf?"

KIMBARK 6240 Kimbark Ave.—15c Until 2:30—News-Cartoon. RICHARD DIX, DORIS KENYON "No Marriage Ties" Also Musical Act in Technicolor—Sportreel

COLONY 59TH & KEDZIE. Mary Brian—Leo Carrillo, "MOONLIGHT AND PRETZELS." 3 Little Pigs—"Who's Afraid of the Big Bad Wolf?"

COSMO 79TH & HALSTED. Mat. only—"Gordon of Ghost City" "NO MARRIAGE TIES," with Richard Dix. Mickey Mouse Cartoon—"Mickey's Mellerdrama"

CHELTEN 79TH & EXCHANGE. Doors Open 12:30 P. M. "GOLD DIGGERS OF 1933"

JACKSON PK. Chas. Ray Comedy, Mickey Mouse Cartoon. Stage-Screen-Radio Stars—8 Big Song Hits "MOONLIGHT & PRETZELS"

METROPOLITAN 4644 S. PARKWAY. Doors Open 1:30. Girly Musical—"MOONLIGHT & PRETZELS"

RAMOVA 35TH & HALSTED. "Slim" Summerville, Zasu Pitts—"HER FIRST MATE"

MILDA 3140 S. HALSTED. James Dunn—Joan Blondell, "ARIZONA TO BROADWAY"

SUNNYSIDE 7219 WENTWORTH. Ralph Bellamy, Douglas Fairbanks Jr.—"The Narrow Corner"

FROLIC 55TH & ELLIS. CLAUDETTE COLBERT in "THREE CORNERED MOON"—Richard Arlen

OAKLAND Drexel at Oakwood. Leo Carrillo—Mary Brian, "MOONLIGHT & PRETZELS"—All Star Cast

LEXINGTON 1162 E. 63D ST. CLAUDETTE COLBERT, "THREE CORNERED MOON"—Richard Arlen

HARVARD 63d-Harvard—15c to 3:30 P. M. Mickey Mouse "Melodrama." "Headline Shooters"—Ralph Bellamy, Frances Dee

ACADIA 55TH & FAIRFIELD. 4 Unit Show. JEAN HARLOW—"HOLD YOUR MAN"

HIGHWAY 63D & WESTERN. Mickey Mouse—Mary Brian, Leo Carrillo—"MOONLIGHT & PRETZELS"

MARQUETTE 63D & KEDZIE. Mary Boland—Claudette Colbert—Richard Arlen—"Three Cornered Moon"

BERWYN

NEW RITZ 6331 W. Roosevelt. Adults 25c, 1-4 P. M.—35c After. BIG VODVIL STAGE SHOW. LIONEL ATWILL—GLORIA STUART "Secrets of the Blue Room"

ROXY GROVE AVENUE AT C. B. & Q. STATION. Warren William—Joan Blondell, Ruby Keeler—Dick Powell 'Gold Diggers of 1933'

BERWYN Open 12:15. 6404 W. 22d. ALL STAR MUSICAL HIT "MOONLIGHT & PRETZELS" EXTRA!! AHA! THE BIG BAD WOLF! "THREE LITTLE PIGS"

MAYWOOD

LIDO 5TH AVENUE AND WASHINGTON BLVD. LEO CARRILLO—MARY BRIAN "MOONLIGHT & PRETZELS"

MOTION PICTURES NORTHWEST

BALABAN & KATZ Theaters NRA. HARDING Milwaukee at Sawyer. Mat. Price 1 to 2:30. Today, Smash stage screen program ALL STAR STAGE SHOW. Master Eugene, Xylophone wizard. Nash & Fately, Just for Fun. Walter Washi & Co., Dance-comedy revue. Karee-Labaron & Co., Pantomime comedy. Mme. Bedini's Circus—New, Different. Unusual Screen Drama— "MARY STEVENS M.D." Kay Francis, Lyle Talbot, Glenda Farrell

TERMINAL — CONGRESS. At Both Theaters. Mat. Price 1:30 to 2:30 | Mat. Price 12:15 to 2:30. First Showing on the Northwest Side! "ARIZONA to BROADWAY" JAMES DUNN JOAN BENNETT. BOTH STAGES • ALL SHOWS 5 BIG STAGE ACTS. Extra Congress Only "3 LITTLE PIGS". Extra—TERMINAL STAGE ONLY Eddie SOUTH & Orchestra

BILTMORE Division nr. Damen. CRYSTAL North nr. California. Doors Open 11 A. M. "GOLD DIGGERS OF 1933"

GATEWAY 5216 Lawrence Ave. Mat. Price 12:30-2:30. Summerville & Zasu Pitts in "HER FIRST MATE" Extra! "3 LITTLE PIGS" cartoon hit!

BELPARK 3231 N. Cicero Ave. Mat. Price 12:30 to 2:30. Richard Arlen, Claudette Colbert '3 Cornered Moon' Extra! "3 LITTLE PIGS" cartoon hit!

AT BOTH THEATERS! ADMIRAL — PORTAGE. 15c — 25c. "Gold Diggers of 1933"

World's Greatest Show at Lowest Prices! EMBASSY 3940 Fullerton. CROWN Division & Ashland. IRVING Irving Pk.-Crawford. "Gold Diggers of 1933" Warren William, Joan Blondell, Ruby Keeler, Ginger Rogers, Guy Kibbee

NEW DRAKE 3548 Montrose. 15c 12:30 to 3 25c 3:00 to Closing. NRA MEMBER. A Program for the Entire Family! Claudette Colbert, Richard Arlen, Walter Ford, Lyda Roberti, Mary Boland, Gene Raymond "THREE CORNERED MOON" Added: Mickey Mouse Cartoon, Mickey's Melodrama. SCREEN VODVIL Rochell & Hudson—3 Kings, Eddie Peabody & Others

RIVOLI 4380 Elston—15c to 3—25c After. Screen Critics Give This Picture 3 Stars. Leo Carrillo, Mary Brian "Moonlight & Pretzels" "Campus Code"—Enforcement of College Law. "Horse Sense"—Training of Race and Performing Horses. Seeing the World with Fitzpatrick. Latest Screen News—Fable—Cartoon. Always the Biggest Show in Town.

COMMODORE 3105 Irving Pk. Blvd. 15c to 3 P. M.—25c After. "MOONLIGHT & PRETZELS" MARY BRIAN—LEO CARRILLO. DUKE ELLINGTON & BAND. MICKEY MOUSE CARTOON

MILFORD 3311 N. Crawford—15c, 1 to 5 P. M.—NRA Member. Now Wide Range Talkies—George Raft, Helen Vinson, Clive Brook—Midnight Club. 2 Comedies, Cab Calloway, Cartoon, Sportreel, News. Mat. only—"Fighting with Kit Carson"—No. 8

TIFFIN 4051 W. NORTH AVE. Ruby Keeler—Dick Powell, "GOLD DIGGERS OF 1933" JOAN BLONDELL—WARREN WILLIAM

ALAMO 3639 Chicago Ave. Mat. Daily. We Watch Your Car "GOLD DIGGERS of 1933"

KARLOV 15c 4048 ARMITAGE AVE. TO 4—20c AFTER. Double Feature—Clive Brook—"MIDNIGHT CLUB" and "WITH WILLIAMSON BENEATH THE SEA" Next Sunday—"GOLD DIGGERS OF 1933"

MONT CLARE Grand Ave. at Harlem. Zasu Pitts—"Slim" Summerville "HER FIRST MATE"

LOGAN MILWAUKEE at SAWYER. Paul Lukas—Gloria Stuart, "SECRET OF THE BLUE ROOM"

AVON 3325 Fullerton—Mat. 1 P. M. Robert Montgomery—Helen Hayes, "ANOTHER LANGUAGE"

METRO LAWRENCE & SPAULDING. MARY BRIAN, "MOONLIGHT & PRETZELS"

MOTION PICTURES DOWNTOWN

RKO PALACE Randolph Near La Salle. ALL IN PERSON! LAVISH COMEDY REVUE PHIL BAKER And His Armour Hour Pals Harry (BOTTLE) McNaughton, ??? BEETLE ???, Mabel Albertson. Baby ROSE MARIE. Harry & Frank SEAMAN. Bernice STONE. Jack Lenny. Virginia O'Brien BEAUTY CHORUS. Open 10:45 55c to 5 P. M. Late Show at 10 P. M. Screen Thriller Richard DIX ELIZABETH ALLAN RALPH BELLAMY in RKO Radio's Drama "ACE OF ACES"

WORLD PLAYHOUSE 410 S. Michigan. 35c—Doors Open at 1:00 P. M. GORGEOUS SCREEN MUSICAL COMEDY "SLEEPLESS NIGHTS" Big Song Hit—"I Don't Want to Go to Bed." Beauty Chorus. Gay Comedy.

ORPHEUM State Street Near Monroe. Doors Open 10:45 A. M. Claudette Colbert—Baby Leroy, Ricardo Cortez "TORCH SINGER" Back Again—"3 LITTLE PIGS"—Cartoon

WOODS Randolph at Dearborn. Continuous from 10:45 A. M. "THREE CORNERED MOON" Claudette Colbert—Richard Arlen

MONROE MONROE & DEARBORN. COMEDY & NEWS. CLAUDETTE COLBERT—RICHARD ARLEN "THREE CORNERED MOON"

CLARK CLARK & MADISON. 15c, 9 A. M. to 6:30 P. M. LORETTA YOUNG "SHE HAD TO SAY YES"

PARK RIDGE

PICKWICK Mat. Price 1 to 4 P. M. Claudette Colbert, Richard Arlen, Mary Boland, "3 Cornered Moon" Color Silly Symphony Cartoon—"KING NEPTUNE," made by the creator of "THREE LITTLE PIGS"

LA GRANGE

LA GRANGE Mat. Price 1:30 to 2:30. ZAZU PITTS and 'SLIM' SUMMERVILLE in 'HER FIRST MATE' EXTRA!! AHA! THE BIG BAD WOLF "THREE LITTLE PIGS"

NO MAN'S LAND

Teatro del Lago "3 Cornered Moon" Claudette Colbert—Richard Arlen. Tomorrow—"THE VAGABOND KING"

FOREST PARK

FOREST MADISON AT DES PLAINES. Claudette Colbert, Richard Arlen "3 Cornered Moon"

HINSDALE

HINSDALE Adults 25c—Ask for 2 for 40c. Today—"Stranger's Return," with L. Barrymore. Tues.-Wed.-Thurs.—"The Barbarian"

ROSELAND

ROSELAND-STATE 11020 S. Michigan. "3 Little Pigs." Zasu Pitts—"HER FIRST MATE"

NORTH

BALABAN & KATZ Theaters NRA. NORSHORE. What a Show! The Famous Melody Man GUS VAN IN PERSON. Heading Big 5 ACT STAGE SHOW —And on the Screen— MARLENE DIETRICH, Brian Aherne, "SONG OF SONGS" Extra! 3 Little Pigs with Big Bad Wolf

GRANADA Sheridan at Devon. FREE PARKING. At Both Theaters RIVIERA. Riviera Opens 12 Noon—Granada at 1:30 P. M. Matinee Price Change at 2:30 P. M. KATHARINE HEPBURN, Doug. Fairbanks Jr., Adolphe Menjou in 'Morning Glory'

NORTOWN Western nr. Devon. Mat. Price 1:30-2:30. Spencer Tracy, Fay Wray in Shanghai Madness

PANTHEON Sheridan-Wilson. Mat. Price 1:30-2:30. MARLENE DIETRICH "SONG OF SONGS" Extra! 3 Little Pigs with Big Bad Wolf

LAKESIDE 4728 Sheridan-rd. Mat. Price 1:30-2:30. 1st No. Side Showing of Smash Screen Sensation. Les. Fenton, Jill Esmond "F. P. 1" (Floating Platform No. 1)

COVENT 2653 N. Clark. Mat. Price 1:30-2:30. Loretta Young, "She Had to Say Yes."

CENTURY Clark-Diversey. Mat. 1:30-2:30. ANOTHER SMASHING STAGE SHOW 5—BIG STAGE ACTS—5. Century Orchestra—and Screen Program MARLENE DIETRICH, Brian Aherne, "SONG OF SONGS" Extra! 3 Little Pigs with Big Bad Wolf

BELMONT Lincoln-Ashland. Mat. 1:30-2:30. 5—BIG STAGE ACTS—5. Headed by IN PERSON Art Kahn, Piano Wizard, & Gene & Charley. —And on the Screen— Zasu PITTS, Slim SUMMERVILLE in Comedy-Romance Riot, "Her First Mate" Extra! 3 Little Pigs with Big Bad Wolf

ROSEWOOD 1823 MONTROSE. 2 Big Attractions. LIBERTY MAGAZINE GIVES IT 4 STARS! STAGGERING THE IMAGINATION! PROVOCATIVE DRAMA! "F. P. 1" ('Floating Platform No. 1') Leslie Fenton, Jill Esmond, Conrad Veidt. Sensational Air and Sea Scenes! Also "RIO ROOSEVELT," an authentic adventure into the green hell of Brazil. COMEDY, CARTOON, and OTHERS

LINCOLN 3164 Lincoln Ave., Near Belmont. First Show Starts 12:30 Noon. See It Today. Program Changed Tomorrow. Weird, Mystery Drama. Lionel Atwill—Gloria Stuart—Paul Lukas "Secrets of the Blue Room" Also 2 Comedies—Late News, Snappy Cartoon & Sportreel

RIDGE DEVON at CLARK. Adults 15c to 4 P. M. RICHARD DIX, DORIS KENYON "No Marriage Ties"

ADELPHI 7074 N. Clark-Cont. 1:30 P. M. Only Chicago Theater Where Deaf Hear. Helen Hayes—Robert Montgomery "Another Language" Alexander Grey—"RED SHADOW"—News—Sport Reel & World's Fair Cartoon

MUSIC BOX 3738 Southport-Doors Open 1 P. M.—15c Till 4 P. M. Mary Brian—Leo Carrillo, Herbert Rawlinson—R. Pryor 'Moonlight & Pretzels'

LANE COURT CENTER at CLARK. Leo Carrillo, Mary Brian—"MOONLIGHT & PRETZELS" Mickey Mouse—Bargain Matinee Until 4 P. M.

LAKE SHORE 3175 Broadway—Matinee. News-Musical Comedy. Mary Pickford-Leslie Howard—"SECRETS"

CINEMA Chicago Ave. at Michigan. Ruth Chatterton, "RICH ARE ALWAYS WITH US"

NORTH

SHERIDAN Sheridan-Irving. Matinee Daily. Lionel Atwill, Marlene Dietrich, "SONG OF SONGS" Extra—"Who's Afraid of the Big Bad Wolf?" Silly Symphony, "THREE LITTLE PIGS"

Dazzling Beauties—Six Great Song Hits! VOGUE 3810 Broadway. DEVON 6225 Broadway, Open 1:00 P. M. BUCKINGHAM 3819 N. Clark. BIOGRAPH 2435 Lincoln Ave. "Moonlight & Pretzels" Mary Brian, Leo Carrillo, Bernice Claire, Alexander Gray, 4 Eton Boys, Jack Denny Orchestra

North CENTER Lincoln-Irving. Matinee Daily. WLS RADIO STARS IN PERSON ON STAGE EVERY PERFORMANCE THREE LITTLE MAIDS MAPLE CITY FOUR. FAMOUS MUSICAL SENSATION ON SCREEN "MOONLIGHT & PRETZELS" NO INCREASE IN PRICES

KEYSTONE 3912 Sheridan Rd. Matinee Daily, Ginger Rogers, Warren William, Joan Blondell, Ruby Keeler, "GOLD DIGGERS OF 1933"

"400" 6746 Sheridan—Matinee Daily. Clark Gable, Jean Harlow "HOLD YOUR MAN"

DAVIS 4614 Lincoln Ave. Matinee Daily. Claudette Colbert, Dick Arlen "THREE CORNERED MOON"

JULIAN 918 Belmont at Clark. Matinee Daily. Tim McCoy "WHIRLWIND"

ARGMORE Argyle at Kenmore. Matinee Daily. Geo. Raft, Clive Brook, "MIDNIGHT CLUB"

HOWARD HOWARD ST. "L". OPEN 1:30. FREE PARKING. Now 15c to 3 P. M. Claudette Colbert, Richard Arlen and Mary Boland, "THREE CORNERED MOON" Mickey Mouse Cartoon—Duke Ellington Band

WINDSOR 1225 N. CLARK. OPEN 1 P. M. MARLENE DIETRICH "SONG OF SONGS" Extra! "Who's Afraid of the Big Bad Wolf?" Color Silly Symph. Cartoon "Three Little Pigs"

BERTHA 4717 LINCOLN AVE. Cont. from 1:30 P. M. Warren William—Joan Blondell, Ruby Keeler—Dick Powell "GOLD DIGGERS of 1933"

PANORAMA 717 SHERIDAN RD. Bet. Pine Grove & Brdwy. Lew Ayres, Ginger Rogers "DON'T BET ON LOVE"

BRYN MAWR 1125 Bryn Mawr, at "L" Station "GOLD DIGGERS of 1933"

DE LUXE 1141 WILSON—Matinee Price 1:30 to 2:30 P. M. Claudette Colbert-Richard Arlen-Mary Boland, '3 Cornered Moon' Ext.-'Latest Mickey Mouse'

CALO 5406 N. CLARK ST. MARY BRIAN, "MOONLIGHT & PRETZELS"

DEARBORN 40 W. DIVISION ST. Mat. Price 1:30 to 3 P. M. Jas. Dunn, Joan Bennett, 'Arizona to Bro'dw'y'

EVANSTON

VALENCIA NRA—1560 Sherman Ave. Mat. Price 1:30 to 2:30. THE MUSICAL SENSATION! "GOLD DIGGERS OF 1933" 14 STARS—200 BEAUTIFUL GIRLS

VARSITY 1710 SHERMAN EVANSTON. Katharine Hepburn, Douglas Fairbanks Jr., Adolphe Menjou in "MORNING GLORY"

HIGHLAND PARK

ALCYON "Midnight Club" Clive Brook—Geo. Raft—Alison Skipworth

WEST

BALABAN & KATZ Theaters NRA. EXTRA—ALL THEATERS LISTED BELOW—AHA! THE BIG BAD WOLF "3 LITTLE PIGS". STATE 5814 W. Madison. Central Pk 3535 W. Roosevelt. SENATE Madison & Kedzie. At All 3 Theaters Senate Open 12:30, Cent. Pk. Op. 12:45. All Star Musical Hit "MOONLIGHT AND PRETZELS" EXTRA — AT SENATE THEATER ONLY! 5—BIG STAGE ACTS—5 With the SENATE THEATER ORCHESTRA. MANOR Open 1:30, North & Central. ZASU PITTS "SLIM SUMMERVILLE" "HER FIRST MATE"

World's Greatest Show at Lowest Prices! AMERICAN 8 N. Ashland. BROADWAY-Strand 1641 W. Roosevelt. BYRD 4740 W. Madison. LAWFORD 19 S. Crawford. "Gold Diggers of 1933" Warren William, Joan Blondell, Ruby Keeler, Ginger Rogers, Guy Kibbee

WEST END 121 N. Cicero—Matinee Daily. Helen Hayes, Robert Montgomery—"ANOTHER LANGUAGE"

ORPHEUS Roosevelt Rd. at Ashland. Matinee Daily—Warner Oland, "RETURN OF DR. FU MANCHU"

MARSHALL SQ. Cermak Rd.-Marshall Blvd. Open 12 Noon "GOLD DIGGERS OF 1933"

ATLANTIC 26th & Crawford. "SECRET OF THE BLUE ROOM" Lionel Atwill-Gloria Stuart. 5—ACTS OF LOOP VODVIL—5

SAVOY 4346 W. MADISON. George Raft—"MIDNIGHT CLUB" Clive Brook.

LINDY 3437 OGDEN. Helen Hayes—"ANOTHER LANGUAGE" Robert Montgomery.

AUSTIN

SYMPHONY 4937 W. Chicago Ave. Early Price 1 to 2:30. 5—STAGE ACTS—5 VAUDEVILLE. Screen: "No Marriage Ties"—R. Dix. Reduced Balcony Price All Day!

AMBASSADOR West Division near Austin. 15c up to 3 P.M.—20c After. Douglas Fairbanks Jr., Patricia Ellis "Narrow Corner" Added Attraction—"ANIMAL GODS" "IN A CASTILLIAN GARDEN," a Band Act. COMEDY AND LATEST NEWS

PARK 5960 W. LAKE ST. JEAN HARLOW—"HOLD YOUR MAN" CLARK GABLE.

AUSTIN 5619 Madison St.-One Day Only. Alison Skipworth—"MIDNIGHT CLUB" Clive Brook, George Raft.

PLAISANCE 466 N. PARKSIDE. Helen Hayes—"ANOTHER LANGUAGE" Robert Montgomery.

IRIS 5743 CHICAGO AVE. Mat. Today. Selected Short Subjects. Lionel Atwill—"Secrets of the Blue Room"

CICERO

VILLAS 5063 W. 22D ST. Adults 15c to 4:30 P. M. WARREN WILLIAM—JOAN BLONDELL, RUBY KEELER—DICK POWELL "Gold Diggers of 1933"

PALACE 5242 W. 25th St. "Man Who Dared" Preston Foster-Zita Johann

OAK PARK

LAMAR Marion at Lake St. "L" MATINEE DAILY. Dazzling Beauties—Six Great Song Hits! "MOONLIGHT & PRETZELS" Extra! "Who's Afraid of the Big Bad Wolf?" Silly Symphony—"THREE LITTLE PIGS"

SOUTHERN South Oak Park at Harrison. Matinee Daily-Clive Brook, George Raft—"MIDNIGHT CLUB"

WILMETTE

WILMETTE "Another Language" HELEN HAYES—ROBT. MONTGOMERY

DAUGHTER OF STAR

Chic Johnson, co-star and co-owner of "Take a Chance," the musical comedy at the Erlanger theater, is a proud father these days. His eighteen year old daughter, June, has made her stage debut in this show, and is dancing in the chorus.
[TRIBUNE Photo.]

"Dinner at 8" Ends Long Run; Stage Gossip

Chicago Theaters Book Plays for Premieres in Early November.

By Charles Collins.

"DINNER AT EIGHT," the drama, faded out of Chicago and off the stage forever last night. But "Dinner at Eight," the talking photoplay, will make its grand entrance this evening. Comparisons will be in order, as in the case of "Grand Hotel."

● *This work by George S. Kaufman and Edna Ferber, cast with photographic accuracy in all of its many contrasting characters, has figured importantly in the picture of the World's Fair period. It has prospered in the capacious Grand Opera house for eighteen weeks, thus establishing a long run record for drama in Chicago since 1929. Its run has ended and its company has disbanded because of the competition of the photoplay version. The cinema rights were marketed for a huge sum nearly a year ago, when the motto of every impresario of the legitimate stage was: "Get the movie money quick."*

● Chicagoans who hope to see Katharine Cornell's interpretation of Shakespeare's Juliet this season will have to go to Milwaukee, where she will spend the week of Dec. 4. The manager of the Davidson theater has already begun to receive advance ticket orders from the Cornellians of this vicinity. . . . In this connection, a night club scout reports that when Sheila Barrett gives her impersonation of Miss Cornell in the floor show at Chez Paree she receives more applause than a fan dancer.

● *"Bitter Sweet," Noel Coward's operetta, will come to the Grand Opera house Nov. 5. "Biography," the Theater Guild's comedy with Ina Claire in the central rôle, arrives at the Erlanger theater Nov. 6. "Sailor, Beware," a reproduction of a Rabelaisian water front farce now popular in New York, will reach the long vacant Selwyn theater Nov. 9. "Music in the Air," a superior operetta that held the stage in New York for a full year, hopes to reach this city Nov. 19, at a theater not yet named.*

● And now the directors of A Century of Progress suddenly decide to extend the Exposition until Nov. 12! Well, the shows that tried to dodge the Fair and failed will be glad that it outguessed them.

● *Notes plucked out of the fog that obscures the future of the showboat, Dixiana: The craft came into Chicago after its permission to dock in the river, granted by the city council, had expired. . . . It tied up between Clark and Dearborn streets under a temporary permit that said nothing about operation. . . . Mayor Kelly is alleged to have told the owners informally, several weeks ago, that "everything would be all right." . . . Commissioner of Public Works Hewitt says that he can find no legal authority in the city's code for granting a permit to operate. . . . Meanwhile an opportunity to put 47 people to work for a while is hanging fire.*

● How would you like to own a showboat?

● *Here's another angle on the Dixiana: It might be able to operate under federal registry as a craft in a navigable stream. But the federal marine inspectors refuse to recognize it as a passenger boat because it was built on the hull of a scow. . . . But what about the historic U. S. S. Monitor? They used to say she was built on a raft.*

● So far as novelties are concerned, the Chicago stage has been practically a blank during the month of October. The theory of the New York booking offices seems to have been that they should wait until after the Fair closed before exhibiting new shows in Chicago. A glance at the prospects for November will yield evidence in confirmation.

● *"Let 'Em Eat Cake," the sequel to "Of Thee I Sing," had its New York première last night to a top price ticket scale of $7.70. The charge for less festive performances will be $4.40.*

Phil Baker's New Revue at Palace

The new program of vaudeville which supplements the cinema program at the Palace theater includes:

Phil Baker—The accordionist comedian of many revues, now celebrated because of his radio show which originates each week in Chicago, has brought a revue of his own devising and staging to the Palace. With him are some of his radio assistants, including "Bettle," Harry McNaughton, and Mabel Albertson.

Baby Rose Marie—A "child wonder" of vaudeville, screen, and radio programs.

Bernice Stone—A dancing beauty, who won her first fame in Chicago.

Harry and Frank Seaman—Knockabout comedians who were with Ed Wynn in "The Laugh Parade."

Jack Lenny—A nimble dancer who was featured in "Strike Me Pink."

Virginia O'Brien Girls—A dozen dancing girls trained in Chicago.

"Shuffle Along of 1933," a new version of the most famous of all Negro musical comedies, given by a company of 50 entertainers, is the stage attraction at the State-Lake theater this week. The company includes Flournoy Miller, Eubie Blake, Mantan Moreland, Geneva Washington, Three Brown Spots, Cook and Brown, Nanine Joyce, Della Newsom, and Roy Carter. In addition the State-Lake theater offers three acts of vaudeville: Frank Melino and company, Pickard and his "talking seal," and Bert and Hickey.

The current stage show at the Chicago theater includes: The Mills brothers, guitarists and singers; Block and Sully, Gini, De Quincy and Lewis, the Five Gay Brothers, and the Evans ballet.

"Bitter Sweet"

"BITTERSWEET" will appear at the Grand Opera house, Sunday night, Nov. 5, to follow the long-run engagement of "Dinner at Eight." This will be the first midwestern production of Noel Coward's operetta outside of the St. Louis Municipal Opera company's performances for a week last July as the opening bill of its summer season.

"Bittersweet" had its first American performance four years ago in New York, by the late Florenz Ziegfeld. It was the only work of other than American origin that Ziegfeld ever produced. The Messrs. Shubert are sponsoring the revival.

Coward, who has been represented here by the play, "Private Lives," and the motion picture "Calvacade," is known as a composer as well as a playwright. The book, the lyrics, and the music for "Bittersweet" were all written by him.

Margaret Carlisle, who appeared here several years ago as Julie in "Show Boat," and who has, of late, been acting in London, will play the rôle of Sari Linden who later becomes the marchioness of Shayne. Carl Linden will be acted by Allan Jones, the young tenor who scored here last winter. Other leading rôles will be played by Leonard Ceeley, Berna Deane, Larry Rich, Hope Emerson, Harry K. Morton and Zella Russell.

Miss Cornell's Tour in Three Romantic Roles

KATHARINE CORNELL is planning to devote the major part of her current season to "the road" and particularly to that part of "the road" which either has never seen her or has not seen her in recent years. The only exception she will make is Buffalo, which comes under the heading of her "home town" city, and accordingly has been chosen by her as the place where she will make her first appearance in Shakespeare, acting Juliet in "Romeo and Juliet" there Nov. 29.

She will pass through but not stop in Chicago on her way to Milwaukee, where she has not acted since the days when she played Iris March in Michael Arlen's "The Green Hat." In the Davidson theater there during the week of Dec. 4 she will present "The Barretts of Wimpole Street" for the first four nights and Wednesday matinée. On Friday and Saturday nights and Saturday matinée, Dec. 8 and 9, she will offer her production of "Romeo and Juliet" to Milwaukee playgoers.

The tour will take Miss Cornell to many one night stands. Since her first days in the theater when she trouped with a fifth or sixth company in "The Man Who Came Back" she has not visited any of the smaller towns, though she has traveled from coast to coast with stops at the major cities. She will appear in Seattle, birthplace of her husband and stage director, Guthrie McClintic, for the first time this winter, and there, according to present plans, she will act for the first time outside New York City Bernard Shaw's "Candida." She was compelled to quit the production of "Candida" at the height of its success in New York when produced by the Actors' theater there because of her contract to act "The Green Hat" for A. H. Woods.

Chicago Playbills

CONTINUED:

"Alice in Wonderland," dramatization by Alice Gerstenberg; Punch and Judy theater; second week.

"Dangerous Corner," drama; Illinois theater; fifth week.

"Take a Chance," musical comedy, with Olsen and Johnson; Erlanger theater; sixteenth week; moves to another theater Nov. 5.

"Her Majesty the Widow," with Pauline Frederick; Cort theater; eighteenth week.

COMING:

"Bitter Sweet," operetta with Allan Jones; Grand Opera house; opens Nov. 5.

"Biography," comedy with Ina Claire, auspices of Theater Guild; Erlanger; opens Nov. 6.

"Sailor, Beware!" comedy; Selwyn theater; opens Nov. 9.

"Music in the Air," operetta; opens Nov. 19; theater not chosen.

WEEKLY CHANGES:

Palace theater: Vaudeville and cinema; Phil Baker's revue, headliner.

Chicago theater: Vaudeville and cinema; Mills brothers, headliner.

State-Lake theater: Vaudeville and cinema; "Shuffle Along," with Miller and Blake, headliner.

Star and Garter theater: Burlesque and cinema; "Broadway Peaches," with Mary Sunde.

Rialto theater: Burlesque and cinema; "Nifties of 1934," with Marion Morgan.

"Smart and Inexpensive" Is Slogan of the Night Clubs

"SMART AND EXPENSIVE" used to be the way the Joseph Urban room in the Congress hotel was described in nigh' club circles. Its management, however, has discovered that it is smarter to be inexpensive. A reduction in the minimum check has made it one of the most popular dance and dinner places of the town.

● *Carlos Molina is still the bandmaster in the Urban room, with an organization of 16 musicians. Robert Royce remains as featured singer. A new item of entertainment is supplied by the trio of Kehr, Rousseaux, and Kehr, ballroom dancers.*

● Phil Harris, leader of the band and the floor show at the College inn, has a Hollywood background, but he calls Nashville, Tenn., his home town. Horsemanship is his hobby, and he is bringing two polo ponies from his California estate for workouts in the Chicago Riding club and along the bridle paths of Lincoln park. He is married to Agnes Ralston, a film actress.

● *Sheila Barrett's clever impersonations of stage and cinema stars in song was recently added to the cabaret program at Chez Paree. She writes her own material. . . . Vincent Lopez, Harry Richman's co-star at this heavily patronized night club, is introducing new piano numbers of his composition. Their titles are "Skyride," "Practicing the Piano," "Three Sisters," and "Stairways."*

● Moore and Revell, who bring a sense of humor to the art of ballroom dancing, are now on the bill in the Empire room of the Palmer house. They spent the summer at Villa Venice and recently appeared at Chez Paree. They burlesque the standard dancing tricks with a light and whimsical touch.

● *Harriette Caperton and Vernon Biddle, the ballroom dancers at the College inn, believe in first-rate music for their numbers. Their current repertory includes dances to "Liebestraum," Ravel's "Bolero," and something called "Finesse" that requires two pianos.*

● Hal Kemp and his orchestra, with Deane Janis as featured entertainer, will return to the Blackhawk restaurant next Wednesday. Miss Janis has been associated with this band for a long period, and is a great favorite in Chicago. A dance team named Donna and Darrell lead the accompanying floor show.

● *Harry Sosnik's orchestra has settled down for a long stay at the Edgewater Beach hotel. Popular classics during the dinner hour and dance music from 8 p. m. until closing is the arrangement of the program. During the days of Ted Fiorito and Paul Whiteman Sosnik was pianist and score arranger at the Edgewater Beach.*

C. C.

dance to JAN GARBER and his orchestra
ENJOY A SMART FLOOR SHOW featuring WADE BOOTH
BEST FOOD IN TOWN
BEST SHOW IN TOWN
DINNER $1.50
BLACKHAWK
wabash at randolph

GUYON'S
PARADISE BALL ROOM
CRAWFORD AT WASHINGTON
DANCING
EVERY NITE EXCEPT MONDAY
JIMMY GREEN'S ORCHESTRA
FEATURING PATSY THOMAS
FALL SEASON OPENS TUESDAY, OCT. 24
EVERY TUESDAY....PRIZE NITE
EVERY WEDNESDAY....CLUB NITE
EVERY THURSDAY....RECEPTION
EVERY FRIDAY....WALTZ NITE
EVERY SATURDAY AND SUNDAY....RECEPTION
SPECIAL FEATURE
WALTZ NITE
EVERY FRIDAY
EVERY OTHER DANCE A DREAMY WALTZ
25c ADMISSION BEFORE 8:30 25c
AFTER 8:30, ADMISSION 40c, NO OTHER CHARGE
PARKING SPACE FREE TO GUYON PATRONS AT PARADISE SERVICE STATION
ASK OUR DOOR MAN FOR FREE MONTHLY PARKING TICKET

ORCHESTRA HALL
TOMORROW EVE. 8:15
ONLY APPEARANCE
TICKETS $1.50, $2, $2.50, $3. No tax.
BOSTON SYMPHONY ORCHESTRA
SERGE KOUSSEVITZKY CONDUCTOR
Mozart Serenade for String Orchestra.
Stravinsky "The Rite of Spring."
Sibelius Symphony No. 2, D Major.
CHICAGO SYMPHONY ORCHESTRA
FREDERICK STOCK, CONDUCTOR
TUESDAY AFTN. . . 2:15
SOLOIST: EGON PETRI, Piano.
Glinka............"Russian and Ludmilla";
Tschaikowsky......."Pathetic" Symphony;
Beethoven....Concerto for Pianoforte No. 5
THUR. EVE. & FRI. AFTN.
SOLOIST: EGON PETRI, Piano.
BRAHMS FESTIVAL PROGRAM
Academic Festival Overture;
Symphony No. 4, E Minor;
Concerto for Pianoforte No. 1, D Minor.
TICKETS 50c, $1.00, $1.50, $2.00, $2.50. No Tax.
WEDNESDAY EVENING, NOV. 1 — Lecture by
EDGAR ANSEL MOWRER "GERMANY—BEHIND THE SCENES"
TICKETS 50c, $1.00, $1.50, Plus Tax.
SATURDAY EVE., NOV. 4 — SUNDAY AFTN., NOV. 5
HENRY E. VOEGELI Announces
SHAN-KAR HINDU DANCERS AND MUSICIANS
TICKETS 50c, $1.00, $1.50, $2.00, Plus Tax.

AGAIN.. PALMER HOUSE SETS THE FASHION
Medrano and Donna
Every Night in the EMPIRE ROOM
a smart, new Continental Revue featuring
★ MEDRANO and DONNA
● Vivian Vance
● Mason and Faye
● Stanley Morner
● Twelve Abbott International Dancers
● Richard Cole's Music
Added Attraction
● Moore & Revel
Dine and Dance, 6:30 p. m. to 3:00 a. m.
DINNER $2.00—No Cover Charge
Saturdays and Holidays, $2.50
For those who do not order dinner, minimum charge $2.00.
Saturdays and Holidays, $2.50

LAST 2 WEEKS at ERLANGER
EVERY NITE-MATS. WED. & SAT.
The Only Musical Comedy in town!
SCHWAB & DE SYLVA HIT-
TAKE A CHANCE
WITH THOSE TWO MANIACS OF HILARITY-
OLSEN & JOHNSON
AND A HUGE COMPANY. including
JACK WHITING
VERA MARSHE · JOAN ABBOTT
BETTY ALLEN · DORIS GROSS
AND A BEVY of BEAUTIES
GIRLS! GIRLS! GIRLS!
SPECIAL SONGS by VINCENT YOUMANS
DANCES BY BOBBY CONNELLY...

AUDITORIUM
TONIGHT at 8:00
GRAND SAN CARLO OPERA
Director GALLO FORTUNE
AND SERGE OUKRAINSKY BALLET
GALA FINAL PERFORMANCE
ACTS ONE AND TWO OF
THE BARBER OF SEVILLE
With Mmes. MORINI SCHALKER; Messrs. ONOFREI, VALLE, ROTHIER, CERVI.
OVERTURE from FORZA DELDESTINO
MME. BUTTERFLY 2nd Act
With MMES. KOYKE, SCHALKER; MESSRS. VALLE, CURCI, CERVI.
Ballet "DANCE OF THE HOURS"
From "LA GIOCONDA" with SERGE OUKRAINSKY BALLET
LYDIA ARLOVA, PREMIERE DANSEUSE
Triumphant Scene 2d Act "Aida"
With MMES. SAROYA, HOTTINGER; Messrs. LINDI, CAUPOLICAN, ROTHIER, CORDON AND OUKRAINSKY BALLET
Prices 25c, 40c, 55c, 83c, $1.10

ILLINOIS JACKSON at MICHIGAN
SECOND SUCCESSFUL MONTH
J. B. PRIESTLEY'S FAMOUS PLAY
Dangerous Corner
"Is a decidedly welcome affair."—Tribune.
DIRECT FROM ONE YEAR IN NEW YORK—SAME CAST
Every Eve., 50c, $1, $1.50 and $2.
Mats Wed. and Sat., 50c to $1.50

BOX OFFICE OPENS MON., OCT. 23
AUDITORIUM THEATRE
1,000 SEATS AT 83c and $1.10
TIBBETT
IN A GREAT OPERATIC PROGRAM
OCTOBER 30
Seats also at $1.65, $2.20, $2.75, Few at $3 and $3.50. Benefit Girl Scouts, Inc., of Chicago. Direction: Grace Denton.

SECOND TOWN HALL LECTURE
LLOYD C. DOUGLAS
Author of "The Magnificent Obession"
11:00 SATURDAY A. M., OCT 28
THE DRAKE—CALL SUP. 2200, for Tickets.

DOG SHOW Western Specialty Clubs Assn.
SATURDAY and SUNDAY
OCTOBER 21 AND 22
10 A. M. to 10 P. M.
Blue Ribbon Winners and Champions from Abroad and all parts of the U. S. competing.
FIRST REGIMENT ARMORY
16TH ST. AT MICHIGAN
Children Under 12, Accompanied, Free.

ORCHESTRA HALL
The Le May-Vermett Concert Service present
HEIFETZ
NEXT SUNDAY at 3:30
$2.75, $2.20, $1.65, 83c.
Tickets Still Available for the SUNDAY AFTERNOON SERIES

CORT THEATRE
DEARBORN at RANDOLPH
Phone CENtral 0019 for Reservations
LAST 2 WEEKS
PAULINE Frederick
In the Comedy of Continuous Laughter
"Her Majesty the Widow"
Popular Prices That Fit Every Purse

RIALTO State nr. Van Buren Continuous 11 to 11
BURLESQUE
"NIFTIES OF 1934"

TONIGHT AT 8:45 P. M. . . . EXACTLY TO CHICAGO'S TASTE!
THE FULL GLORY OF THE MOST SELECT, MOST SUPERBLY ABLE CAST IN THE WORLD PLAYING PERFECT ROLES MAGNIFICENTLY!
MARIE DRESSLER as "Carlotta Vance", dowager of England's stage. She tells 'em all where to get off—nobles and nobodies alike!
"Dinner at Eight"—A dinner at which none knew whether his partner intended to kiss, kick or kill him. Catty people—clever people—plotting people—loving ladies—and men they black-mail!
JOHN BARRYMORE as "Larry Renault"—a passe matinee idol—seeking young love—and preferring death to being called an "also ran!"
BILLIE BURKE as "Mrs. Jordan"—feverish social climber.
JEAN HARLOW as "Kitty Packard"—ex-hat-check queen—who blackmails her past loves—and develops future business on the side!
LIONEL BARRYMORE as "Oliver Jordan"—trying to use one of his guests as a financial stop-gap!
EDMUND LOWE as "Dr. Wayne Talbot", who has that "bedside manner" that ladies love. On hand to forestall an expected death.
WALLACE BEERY as "Dan Packard"—rough stuff. Playing Jordan for a sucker!
CHICAGO PREMIERE
METRO-GOLDWYN-MAYER'S PRODUCTION—From GEO. S. KAUFMAN'S & EDNA FERBER'S Stage Hit
Dinner AT EIGHT
and MAY ROBSON, KAREN MORLEY, MADGE EVANS, PHILLIPS HOLMES, JEAN HERSHOLT
MATS. 50c, 75c (Plus Tax) EVES. 50c, 75c, $1
A Few Selected Seats, MATS. $1.00, EVES. $1.50
TWICE DAILY, 2:45, 8:45; SUNS., HOLS., 3, 6, 8:45
ALL SEATS RESERVED—Special Att. to Mail Orders
APOLLO THEATER RAN. NEAR CLARK
LEE TRACY as "Max Kane"—a natural born "loud-speaker," always speaking and always loud!

TED WEEMS at the BISMARCK HOTEL
Randolph at La Salle
BARON & BLAIR SOCIETY'S FAVORITE DANCE TEAM
AFTER 9 P.M. $1.50 SUPPERS (SATURDAY'S $2.00) AND NO EXTRA CHARGE FOR GINGER ALE (EXCEPT SATURDAY)
NO COVER CHARGE

Every Night in the Blue Room
CLYDE LUCAS and his California Dons and a Continental Floor Show
Dinner Dancing
Full Course Dinner.... $1.50
Supper Dancing $1
Includes Supper—(Saturdays $1.50)
a la Carte Service at all Times
No Cover Charge
IN THE FAMOUS BLUE ROOM OF THE HOTEL LaSALLE

Go DANCING TONIGHT
WAYNE KING
ARAGON Lawrence—Broadway
Romance . . . color . . . melody! Happiness dancing to the most glorious music in all the world—at the world's wonder ballroom.
BERNIE CUMMINS
TRIANON 62nd—Cottage Grove
An evening you'll always remember . . . always because of Trianon's spectacular beauty—and Bernie's fascinating rhythm.

CHICAGO'S GREATEST SENSATION
CARLOS MOLINA AND HIS SUPERB BAND
nightly in the Joseph Urban Room
SPEND NO MORE $1.50 per person NO COVER CHARGE
Saturday Night—$2.00
Includes Supper and All the Congress Beverages You Can Drink!
GAY FLOOR SHOW
Carlos Molina and his Orchestra and Molina's Tango Band alternate for dinner between Pompeian Grill and Hawaiian Room.
Congress Hotel

WORLD'S FAIR HORSE SHOW
OCT. 21st TO 29th, INCLUSIVE
Gen. Admission 55c
Res. Seats $1.10 $2.20
Box Seats $3.30
124th FIELD ARTILLERY ARMORY
52nd and Cottage Grove

Old Operetta Is Rewritten in Modern Tempo

Broadway Takes Johann Strauss' Blithe Hit of 1874 for Another Whirl.

[Continued from page one.]

may be picked up readily in the theater.

The art of and talent for "bundling," for example. Did you know that your New England ancestors were enthusiastic bundlers? Despite the fact that the church frowned upon the practice and frequently took steps?

Do you, in fact, know what bundling stood for in those good old Puritanical days when your character and mine were being formed by precedent and proxy?

Well, bundling was the name given the sport, or custom, of taking off your boots and, otherwise fully clothed, reclining in bed with the young woman you were courting. This you did graciously in order to save the firewood it would cost the family if you persisted in sititng up long after dark. Some of these old boys were in the habit of staying on past 9 o'clock, and such hours ran into firewood.

Many of us would not have known about bundling if Mr. and Mrs. Lawrence Langner had not taken the trouble to write a comedy based on the subject. They call it "The Pursuit of Happiness." It is a gay and bold little piece, saucy in an impudent way, but never disturbingly offensive.

Langners Dramatize This Early American Custom.

Audiences last summer took enthusiastically to "The Pursuit of Happiness" when the Langners produced it in their Red Barn theater in Westport. The story is of Max Christman, a young Hessian who, escaping the British, surrenders himself to a Connecticut militiaman. He is eager to join the Americans in their enjoyment of freedom, liberty, and particularly in their determined "running after happiness."

Immediately Max is in love with pretty Prudence, his guardian's daughter, and she with him. The big comedy moment of the play comes when, after Prudence has given Max a bundling date that really belonged to Thaddeus Jennings, the sheriff, she is particular to see that the windows are left up, the fire allowed to die out and the bed properly warmed.

"Songs of Solomon" Are Bedtime Tales of "Bundlers."

It is when they are bundled up in bed, reading the Bible [yes, indeed, the Songs of Solomon], that they are discovered by the Rev. Lyman Banks, who is crusading against bundling, and the sheriff, who is tarnation jealous. Neither Prudence nor the mystified Max can see wrong in thus following custom, and, besides, the center board has been lowered between them.

Scandal threatens, but love prevails in "The Pursuit of Happiness." Tonio Selwart [the w pronounced v as in "veldt"] plays the engaging Hessian. He is a young Bavarian actor discovered by Katharine Cornell and helped by her to get a job with Eva Le Gallienne when the latter staged "Alice in Wonderland." Tonio played animals and learned English in Greenwich village last winter. Now he speaks well and acts well, with a bit of the Francis Lederer charm.

Nancy Carroll, smoldering beauty of the screen, has been trying to save a melodrama written for her by Leon Gordon and called "An Undesirable Lady."

Of course, that is a handicap to begin with. Can you imagine the rosy Miss Carroll as undesirable? Or believe that any play in which an undesirable Miss Carroll figured would please her screen public?

In this instance the actress is cast as a young woman who killed an abusive paramour, was tried for murder and let out on bail when the jury disagreed. Now she is facing a second trial. The state has discovered new witnesses and new evidence and it looks as though Nan is about to be convicted.

In this dilemma, her attorney, a gentleman in his late middle age, confesses that, having fallen in love with her during the first trial, he cannot bear to see Nancy convicted in the second. Wouldn't it be better for them to elope, jump Nancy's bail, and live in hiding until the case is forgotten?

But Even Her Talents Can't Bolster Weak Climax.

They go north, far, far north, where the cabins are primitive but expansive and the dogs howl all night. Comes a handsome young trapper, also snowed in. He and Nancy carry on before the attorney's very eyes, he having suffered snow blindness. In the end it appears that he has seen much more than they suspect. Also he has uncovered the handsome trapper as a detective come to take them back. Nancy is so discouraged now that she takes the rest of the veronal and that is the end of her.

A fair start but a weak finish for this one. Miss Carroll is able to handle the emotional scenes and is her old screen self in the vamping business. But there is nothing that should keep her long away from Hollywood. Lee Baker and Edward Leiter are her leading men.

"Her Man of Wax" Poor Vehicle for Lenore Ulric.

The late David Belasco may not have been able always to find attractive rôles for his stars, but he did exercise a helpful influence in preventing them from playing the wrong kind. Lenore Ulric is probably finding that out now. She has not been able to do a thing worth the doing these last several seasons. The hope for her now is that some one will be able to find a new "Rain." Like the late Jeanne Eagels, she can do wonders with a part cut carefully to her measure. But her range is limited.

The new Ulric comedy is "Her Man of Wax." In this she plays a motion picture Josephine who worships a Napoleon at the Musee Grevin in Paris until she imagines that her love has brought him to life. The wax Napoleon steps down from his recess at the Musee, borrows Mussolini's pants, Woodrow Wilson's hat and Lloyd George's briefcase and keeps a date at the actress' apartment.

IN "DAMAGED LIVES"

There's a lot more to this scene than appears on the surface! The recliners are Diane Sinclair and Lyman Williams, in "Damaged Lives," at the Garrick theater.

First Nighters of Gotham Get Eight Openings

NEW YORK, Oct. 21.—[Special.]—Eight premières are scheduled for the new week along Broadway. A number of these productions sound as if they were based upon the football theory of "a pass, a punt, and a prayer." If there are two hits in the list, every one will be surprised. Here are the announcements:

"Her Master's Voice"—Opens Monday night at the Plymouth theater. Like the late "Amourette," this is a play by Clare Kummer, and it serves to return Roland Young and Laura Hope Crews to the stage. Others in the cast are Elizabeth Patterson, Frances Fuller, Frederick Perry, and Francis Pierlot. Max Gordon is the producer.

"The Family Upstairs"—Opens Monday night at the Biltmore theater. Harry Delf's comedy of 1925, seen in Chicago last winter. In the cast are Leonard Doyle, Frank Conlan, Helen Carew, Elsa Ryan, and Florence Ross.

"Move On, Sister"—Opens Tuesday night at the Playhouse. A play by Daniel N. Rubin, with Fay Bainter starred. Ernest Glendinning, Moffat Johnston, Frank Shannon, and Harry Davenport are in the cast. A. H. Woods is the producer.

"Spring in Autumn"—Opens Tuesday night. Blanche Yurka, in company with Nina Belmonte, adapted this play from the Spanish of Gregorio Martinez Sierra. In addition to Miss Yurka, the company includes Richard Hale, Helen Walpole, Esther Dale, Hugh Rennie, and Mildred Natwick.

"The World Waits"—Opens Wednesday night at the Little theater. This is the saga of a polar exploration by George F. Hummell. In the cast are Blaine Cordner, Reed Brown Jr., Donald Gallaher, Philip Truex [a son of Ernest Truex], and Hans Sundquist.

"Give Us This Day"—Opens Wednesday night. Howard Koch is the author, and the west side of New York City is the locale. Edith Barrett, Paul Guilfoyle, Eleanor Phelps, Ralph Theodore, Harlan Briggs, Anne Dere, and Eva Condon are in the company.

"Three and One"—Opens Wednesday night at the Longacre theater. Lewis Galentiere and John Houseman adapted this comedy from the French of Denys Amiel. Ruth Shepley, Paul McGrath, John Eldridge, Katherine Stewart, Brian Donlevy, and Lillian Bond are on the list of the players.

"Eight Bells"—Opens Saturday night at the Hudson theater. This play has been running in London since June. Percy G. Mandley wrote the story, which deals with mutiny on a sailing ship. Colin Clive, Siegfried Rumann, and Rose Hobart head the cast.

Negro Comedians

"SHUFFLE ALONG," the famous colored musical comedy in brief form, will appear at the State-Lake theater today. Behind this statement lies an interesting story.

The State-Lake is now operated by Aaron Jones. And it was also Aaron Jones, who gave Miller and Lyles, the moving spirits of the first "Shuffle Along," their first major theatrical booking in Chicago. Now, years later, Miller alone [Lyle is dead] comes back to Mr. Jones' theater as a star and at hundreds of times his original salary.

Jones gave Miller and Lyles their first chance in 1908 at the Gem theater, on State street south of Van Buren. He paid them $15 each for the week. Miller was a university graduate, Lyles a Nashville newsboy.

Later in their career Miller and Lyles met a composer by the name of Eubie Blake and a singer by the name of Noble Sissle. They decided to do a colored musical comedy for white folks. Thus "Shuffle Along" was born, and before many weeks had passed the whole country was whistling its song hits, "Bandanna Days," "I'm Just Wild About Harry," and others.

"Shuffle Along" ran for five years and made over a million dollars. In its chorus were three unknown gals who became well known—Florence Mills, Adelaide Hall, and Josephine Baker.

Stage Letter-Box

To the dramatic editor:

NEW YORK, Oct. 10.—"Let 'Em Eat Cake" looks like another smash hit. Forty minutes are being cut out, but the show requires no more working over than was necessary with "Of Thee I Sing," of sainted memory. It comes into the Imperial here on Oct. 21.

"As Thousands Cheer" is the biggest thing to date that the Music Box ever has housed. The demand, which is the index, is enormous. Generally speaking, business here is amazing. Several fine plays and six or seven real hits already. As a matter of fact, there are now on Broadway as many real hits as last season produced in nine or ten months.

JOHN PETER TOUHY.

THE CHICAGO TRIBUNE WILL PAY

$10,000 In Cash Awards

For Best Solutions to

"THE 1933 CONQUEST OF THE AIR"

Can You Name the Famous Flyers Represented by These Pictures?

NOTE: Follow the airplane in the picture. Dotted line marks its course. Arrows indicate objects it touches. The first letters of the names of the objects touched by the airplane form the name of a Famous Flyer.

SET NO. 4

PICTURE NO. 10 — SET NO. 4

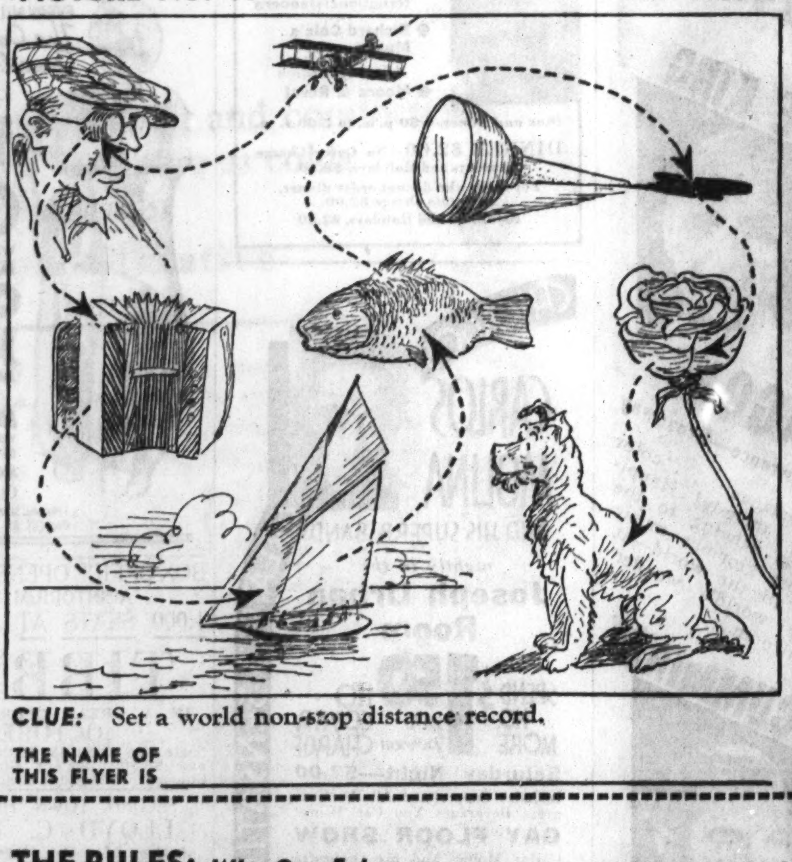

CLUE: Set a world non-stop distance record.

THE NAME OF THIS FLYER IS ____________

PICTURE NO. 11 — SET NO. 4

CLUE: Flew a distance of 5,309 miles in 57 hours and 27 minutes.

THE NAME OF THIS FLYER IS ____________

PICTURE NO. 12 — SET NO. 4

CLUE: Made several long distance flights from England.

THE NAME OF THIS FLYER IS ____________

THE PRIZES:

1st Prize		$1,000.00
2nd Prize		500.00
3rd Prize		300.00
Next 2 Prizes	$200.00 ea.	400.00
Next 10 Prizes	100.00 ea.	1,000.00
Next 20 Prizes	50.00 ea.	1,000,00
Next 50 Prizes	25.00 ea.	1,250.00
Next 200 Prizes	10.00 ea.	2,000.00
Next 510 Prizes	5.00 ea.	2,550.00
795 Prizes		$10,000.00

The Flyers Pictured in Set No. 4 Are in This List:

James Mollison
Oswald R. Gayford
Roscoe Turner
Mrs. C. A. Lindbergh
Tito Falconi
James H. Doolittle
Gilbert E. Nicholetts
Mrs. Mae Haizlip
Francisek Hynek
Mrs. Freddie Lund
Arthur J. Davis
Jean Mermoz
Helene Boucher
Maurice Rossi
Amy Mollison
Jack H. Knight
Mlle. Maryse Hilsz
Stephen Darius

THE RULES: ***Who Can Enter:*** Every man, woman, boy, and girl is eligible, regardless of residence, excepting employes of the Chicago Tribune and their families. You pay nothing.

What to Do: Solve the series of Puzzle Pictures of Famous Flyers of 1933 appearing each Sunday in the Chicago Sunday Tribune. Follow the course of the airplane in each picture as indicated by dotted line. The first letter of the name of each object touched by the plane's course as shown by arrows makes the name of a flyer. Simply write the name of the flyer, as indicated by the picture, on the line below it. Three pictures will appear each Sunday in the Chicago Sunday Tribune until 42 have appeared.

Where to Send Entries: DO NOT send in pictures one at a time. Hold all pictures until you have the complete set of 42. Then send them to "Conquest of the Air," Chicago Tribune, Post Office Box 1539, Chicago, Illinois. All entries must be in by midnight, 15 days after Picture No. 42 has been printed. Send in your entry by first class mail. Entries with insufficient postage will be returned by the Post Office Department.

The Prizes: The Chicago Tribune will pay 795 cash prizes totaling $10,000.00 to the persons who send in the nearest correctly solved and neatest complete sets of pictures in accordance with these rules. You do not necessarily have to solve each of the 42 pictures *correctly* to win. Prizes will be paid to the persons whose entries rank highest. Elaborate entries are not necessary. Just make your entry simple and neat.

Judging: Entries will be judged by a Committee appointed by the Chicago Tribune and their decision will be final. Accuracy in naming the pictures will be the first consideration; neatness the next. In case of ties duplicate awards will be paid.

Nothing to Buy: This offer is presented for the entertainment and education of Chicago Sunday Tribune readers. However, it is not necessary to buy the Chicago Tribune to compete. You may copy or trace the pictures from the Chicago Tribune. It may be seen at public libraries or at the Tribune offices, free of charge.

GET SET NO. 5 IN NEXT SUNDAY'S CHICAGO SUNDAY TRIBUNE

© 1933, Chicago Tribune

MAESTRO OF STATE-LAKE VAUDEVILLE

Here is a pen-and-ink impression of the affable Verne Buck, orchestra leader and focus of the vaudeville revues given every week at the State-Lake theater. He is framed in thumb-nail sketches of typical vaudeville performers on the State-Lake's bill—dancers, singers, acrobats, black-face comedians, etc.

Juliet's Balcony

BEFORE Katharine Cornell returns from her holiday abroad she will motor to Verona, Italy, scene of the tragedy of "Romeo and Juliet," which she will act this winter. There she will see the balcony where Juliet stood as Romeo wooed her, the garden with its centuries-old cypresses where Juliet may have waited for her nurse to bring news of Romeo, the square where the Capulets and Montagues quarreled and Mercutio met his death, or the tomb in which Juliet was buried.

Juliet's balcony is a window set high in a building overlooking a dreary courtyard walled in by other houses.

Film Star in Drama.

Pola Negri has returned from a European vacation to begin rehearsals for a return to the dramatic stage in "A Trip to Pressburg."

"Location" Life Is Too Boring for Movie Girls

Secluded Mountain Retreat Not Exciting Enough; Initiates Lose Zest.

LA ROCQUE POINT, Lake Arrowhead, Cal.—Going "on location" with a movie making company is monotonous, boresome business. Six young ladies who are making their first camera appearances will testify to that. They anticipated much, much more excitement.

The English version of the German film, "Eight Girls in a Boat," is being filmed on Rod La Rocque's property, a secluded, attractive mountain retreat where, it would seem, any one would be content for as long as he could stay here.

But making movies is different. Members of the cast must at all times be within call of the assistant director, who in this instance is Marshall Duffield, ex-footballer and Dorothy Lee's new husband. The girls, 40 in addition to those in the title rôles, yawn, stretch, walk, sit, and yawn some more.

Day's Work Figures Twenty Minutes.

One estimated that out of 10 hours spent each day on the set, actual work amounted to only 20 minutes. The rest of the time they killed time. Some read, a few sewed, hardier ones swam, in the chilly, mile high lake.

And, after three weeks of mostly waiting, six of the title rôle girls decided they didn't care whether they had a movie career or not.

All the girls said they'd stay in Hollywood gladly enough if their contracts were renewed, and one—Adele Pearce of San Francisco—declared she was determined to be in the movies, contract or not, monotony or excitement.

The contest winners who will go home if their options are not taken up are: Eleanor Lovegren, Boston; Mildred Hollis, New York; Betty Grey, Washington, D. C.; Mary Lou Fisher, Detroit; Vivian Ward, San Diego, Cal., and Louise Lynn, Palm Springs, Cal.

Twelve Chaperons Accompany Girls.

If you were to visit this location, you'd perhaps wonder why so many people were necessary. The company numbered 130 and it included cameramen, electricians, boatmen, a life guard, a forest ranger, property men, assorted assistants, and 12 chaperons.

Yes, chaperons were required. Each had five or six girls to look after. Their principal tasks were to awaken the girls each morning and to see that they were in bed promptly at 10 each night.

No wonder several movie newcomers aren't overly enthusiastic.

New Irish Play.

Lennox Robinson's "Is Life Worth Living?" will be staged in New York during the week of Nov. 6. The cast will include Margaret Wycherly, Whitford Kane, Charles McCarthy, Jerome Lawler, Mary Ricard, and Ralph Cullinan.

O'Neill's Hideout.

Eugene O'Neill and his wife have left New York to return to their home at Sea Island Beach, Ga.

Stage's Oldest Source of Woe Is the Box Office

"THE man at the box office was mean to me," a Chicago woman was overheard saying as she walked out of the lobby of a downtown theater the other day with two tickets in her hand—not at all the seats she wanted!

This criticism has been frequently made of the legitimate theater by those who hold up the suave operation of cinema "palaces" as an example. These critics, however, lose sight of the fact that the moving picture houses are not selling specific locations but only general admissions. Further, they fail to take into consideration the many exasperating demands which must constantly be met by box office men.

One night in the engagement of Balieff's "Chauve-Souris" in San Francisco when every seat was sold, a woman rushed up to the ticket window and said excitedly: "You have a seat for me in the second row of the balcony." "Who made the reservation?" the treasurer asked after a long argument.

"It was made by telepathy," the woman replied. "The astral body of my Aunt Alice in the seance last night told me that I would find the ticket waiting for me."

This instance in no way exaggerates the daily trials with which legitimate box office employés are beset. When a line of customers are waiting there is little time to discuss the location of seats. And because of this a day seldom passes in Chicago when a ticket buyer does not complain of box office incivility.

To obviate this situation it was suggested some years ago that tables be set up in the lobby of the theater at which customers might consult the chart of the house, pick the locations they desire and make unhurried and satisfactory seat selections.

This suggestion has been acted upon, at last, by the American Theater society in its office on the second floor of the Erlanger theater. There, each day between the hours of 12 and 2 theatergoers may come in and sit down at a table, consult the charts of the theater at leisure, select the seats they desire for the six plays of the series and discuss the problems they encounter in seating arrangements, if they are deaf, near-sighted, wish to sit near fire exits or avoid draughts.

"Biography," the play which had the longest run of a dramatic attraction in New York last season, will open the series of the American Theater society's six plays with Ina Claire playing the leading rôle.

"Design for Living" Tour.

Gerald Oliver Smith and Charles Romano have been engaged to support Corinne Griffith in the cast of the touring company of "Design for Living," which will begin its travels in Wilmington, Del., Oct. 27 under the management of Max Gordon.

WIEBOLDT'S Bargain Basements

HALF SOLES

47c

Durable quality oak leather half soles attached to any size shoes. Workmanship and materials are all guaranteed.

Wieboldt's Bargain Basement—Also Balcony at Milwaukee Av.

FOLLOWING THIS MEDICAL ADVICE OFTEN ENDS ALL BOWEL WORRIES

If you want to

. . . keep the bowel action regular and comfortable
. . . make constipated spells as rare as colds
. . . avoid danger of bowel strain

—use a *liquid* laxative

Can constipation be overcome? "Yes!" say medical men. "Yes!" say thousands who have followed their advice *and know.*

You are not apt to cure your constipation with salts, pills and tablets, or with any habit-forming cathartic. But you *can* overcome this condition by gentle regulation with a suitable liquid laxative.

Dr. Caldwell's Syrup Pepsin has the average person's bowels just as regular as clock-work in a few weeks' time.

If you don't know what is in it, don't chance it. The contents of Dr. Caldwell's Syrup Pepsin is stated plainly on the label; fresh herbs, pure pepsin, active senna.

Its very taste tells you syrup pepsin is wholesome. A delightful taste, and delightful action. Safe for expectant mothers, and children. All druggists have it, ready for use, in big bottles.

Why Hospitals use a *liquid* laxative

The dose of a liquid laxative can be measured. The action can be controlled. It forms no habit; you need not take a "double dose" a day or two later. *Nor will a mild liquid laxative irritate the kidneys.*

The right liquid laxative will bring a perfect movement, with no discomfort at the time, or afterward.

The wrong cathartic may keep you constipated as long as you keep on using it!

In buying any laxative, *read the label.* If it contains a doubtful drug, don't take it.

A Thousand People a Week are Making this Test

This test has proved to many men and women that their trouble was not "weak bowels," but strong cathartics!

First: select a properly prepared liquid laxative. Second: take the dose you find suited to your system. Third: gradually reduce the dose until bowels are moving of their own accord.

Dr. Caldwell's Syrup Pepsin has the highest standing among liquid laxatives, and is the one generally used. Any druggist has it.

SALE

GENUINE GERMANIA CHINCHILLA COATS

at WIEBOLDT'S

On SIXTY-THIRD near HALSTED ENGlewood 8700 · On MILWAUKEE near ASHLAND ARMitage 1000 · On LINCOLN near BELMONT WELlington 1000 · On ASHLAND BLVD. near MADISON SEEley 1000—VILlage 6600 (no toll)

In EVANSTON on DAVIS ST. DAVis 1000—ROGers Park 2715

Go to the World's Fair—Only 22 Days Left

25% WOOL, USUALLY 59c

Snuggies

47c

Vests or form-fitting panties for women. Practical body-fitting "undies" for Fall and Winter. Wool, rayon, and cotton mixed. Small, medium and large.

Pink Vests, Bloomers Part wool; sleeveless vests; sizes 34 to 44. Ea., 59c

Women's Union Suits Wool mixed; sleeveless, knee length; flesh colored; 36 to 50. Each, 89c

Women's Rayon U'Suits; sleeveless, knee length, at $1.15

For Children

Nazareth Waist Suits, cottons. 4 to 12 at 79c.

Fine Cotton Waist Suits. 4 to 12 at 29c.

Germania Mills Quit Business

Causing This Big SALE

$5.98 For Tots 2 to 6

$10.75 For Girls 7 to 14

$13.85 For Misses 14 to 20

For Misses: Double breasted coat, raglan sleeves, slash pockets. Sizes 14 to 20..... $13.85

Use an Extended Charge Account on Purchases of $15 or Over

Germania Mills, after 75 years, quit business. As one of the country's largest outlets for their products we were given the opportunity through a big New York manufacturer to buy 2,000 garments at tremendous reductions. *Germania* has been the standard for decades and indicates superior quality.

Based on the value of these fabrics these coats couldn't possibly be reproduced to sell today at these low prices. These are actually the lowest prices on Germania Chinchilla coats in our 50 years of value-giving.

You'd Better Shop Early. When These Are Gone No More to Be Had at These Amazing Prices.

Skipper Green, Cocoa, Wine, Putty, Poudre Blue, Copen and Deer

For Girls: Belted coat with wide revers, raglan shoulders, 7 to 14...... $10.75

Tots' Sets Coat and beret. Sizes 2 to 6 years.. $5.98. 2 Zipper Jersey Leggings, 2 to 6. $1.49

2-Pc. Sets Coat and Beret, 2 to 6. $5.98. Two Zipper Jersey Leggings, 2 to 6, at $1.49

For 2 to 6's' Brother or sister set with beret to match; notch collar $5.98

B-o-o-!

HALLOWEEN COSTUMES

For Children 4 to 12

$1 A Nose Mask FREE with Any Costume!

Bright colored cambrics and cretonnes trimmed in tinsel and braid. Sizes 4 to 12 years.

Clown	Pirate Boy
Dutch Boy	Chinaman
Dutch Girl	Black Cat
Spanish Boy	Peter Pan
Spanish Girl	Gypsy Girl
Red Riding Hood	Devil
	Mexican Boy

4 to 16 YEAR-OLDS

Same costumes as above, including the popular Minnie and Mickey Mouse. $1.98

ADULT COSTUMES

Clown man, Spanish man and woman, Pirate man, Gypsy woman, Witch, Pierrot. 36 to 40. $1.69

Others at $2.98 and $4.95

Loud Noisemakers, 5c to 10c
All Types Masks, 3c to 25c
Butter Cream Mixed, in Orange and Black, lb., 20c
Fancy Nut Cups at 2 for 5c
And Other Hallowe'en Party Needs

See "American Warbler" the Radio canary at Wieboldt's Milwaukee Ave. Store. Listen in every Sunday at 8 P. M. over WBBM.

Anchor Berets

The newest nautical fashion! Soft felt berets in dark or bright colors with anchor insignia. 69c

Felt and Knit Bordino Caps, 98c
Other Softie Hats, 49c to $1.25
Millinery Dept.—Second Floor.

Fabric Gloves 65c

Children's; fleece lined; Java or Mocha shades; 2 to 7.

Boys' 7/8 Hose Plain or fancies; contrasting cuffs; 7½-11. 19c

Full Length Hose Wool mixed; full length boys or girls; 6½-9½. 29c

Gallo Shows Us How to Make Opera Succeed

He Proves Its Forte Is as Art Form, Not as Parade Ground of Society.

By Edward Moore.

MR. GALLO and his San Carlo singers are going away from Chicago after a final performance at the Auditorium tonight with the consciousness that opera is once more on the map and that they have been the first to make the replacement.

It is an agreeable thought, and it is bulwarked by the indisputable fact of five weeks of large and enthusiastic audiences. Mr. Gallo thinks so well of his company's showing that he is even now considering the possibility of coming back next spring after he has made the visits to other cities of this season's schedule. And he has already promised another season next fall.

What he has been able to do, and, at least in part, the way he has gone about doing it is of considerable interest to those who are contemplating the unselfish efforts of a group of Chicagoans to revive the city's own opera company. Mr. Gallo has made some points clear that go to the basis of all successful opera seasons. Incidentally, he has also knocked out a few fallacies that used to be tenderly cherished.

Populace More Opera-Minded than in Pre-Depression Days.

The fact that Carmen and Violetta Valery and Aida and Santuzza and Nedda have been the favorite heroines of the season has exposed one of the fallacies. This one used to run in various forms, the briefest statement being that opera is merely an exotic importation, that Americans are not opera minded, that an opera season is merely a pretext for putting on good clothes and mingling with the best people of the community.

The truth would seem to be exactly the opposite. As a matter of fact the public is apparently more opera minded than it was when times were easy. The size of the audiences and the interest manifested during the performances have convinced at least one observer that people went to the Auditorium because they liked the operas, the established and favored operas, and for no other reason.

Good Showmanship Stresses Entertainment, Not Education.

And I do not believe that the low prices charged by the San Carlo company have been the final factor in the situation. Naturally the promise of a season at $1.10 for a top price was a cheering prospect. It is also true that an impresario trying to put over a season at $6.60 for the same seats would be facing a large handicap.

But Mr. Gallo would have left Chicago long before his five weeks were up if his company had not demonstrated from the start that they were giving a good entertainment, worth all the price charged and considerably more. Patrons might have gone the first few times out of curiosity. If they had not been pleased they would not have continued to come. What is most important of all, they told their friends about it, and they would have been just as frank if they had been bored.

News of Interest to Lovers of Music.

Orchestral music is playing a large part in the events of the week. The Boston Symphony orchestra of 110 members, directed by Serge Koussevitzky, comes to Orchestra hall tomorrow night. Mr. Stock and the Chicago Symphony orchestra will take the same stage on Tuesday afternoon and again for the weekly pair of concerts on Thursday evening and Friday afternoon. These three will be marked by the appearance of the first soloist of the season, Egon Petri, the pianist.

Dr. Koussevitzky and his eminent Bostonians have not been heard in Chicago since 1929. They are bringing no soloist, but will present a program of the kind that makes them kindly talked about on the Atlantic seaboard. It consists of Mozart's "Eine Kleine Nactmusik" for string orchestra; Stravinsky's thunderous "Le Sacre du Printemps," and Sibelius' Second Symphony, in all of which the Boston orchestra is rated as a band of brilliant specialists.

Mr. Petri is playing the Beethoven "Emperor" concerto on Tuesday and Brahms' First concerto on Thursday and Friday. This latter work is an item in an all-Brahms festival program as arranged by Mr. Stock, the additional numbers being the "Academic Festival" overture and the Fourth symphony. On Tuesday afternoon he will direct Klinka's "Russian and Ludmilla" overture and Tschaikowsky's Sixth, or "Pathetic," symphony.

The Punch and Judy theater announces a series of dance programs of more than common interest. Grace Cornell and Kurt Graff, assisted by George Seaberg, will open the list a week from this afternoon. Berenice Holmes and Allan Wayne are to be there the Sunday following; Angna Enters will appear for a week beginning Nov. 12, and later programs will be furnished by Vera Mirova and Eleanora Block.

Jascha Heifetz will play at Orchestra hall next Sunday afternoon as the first artist in a new series under the direction of a new firm, the Lemay-Vermett Concert service. Later attractions will be Richard Crooks, tenor; Harold Bauer and Ossip Gabrilowitsch in a two piano program, the Don Cossack male chorus, and Kathryn Meisle, contralto.

THE STAMP COLLECTOR

By Richard McP. Cabeen

These are examples of the stamps issued by the Soviet government of Russia during 1921 and 1922. Those in the upper row are symbolical of Agriculture, Industry, Science and Arts, etc. The center stamp was issued upon the fourth anniversary of the Soviet republic. The first stamp in the lower row was issued at the end of five years of soviet rule and the last three were sold for the purpose of providing food for the hungry. These were sold for 250,000 rubles each with 50,000 rubles going to charity.

Mr. Cabeen will be glad to answer questions concerning stamps. A stamped, self-addressed envelope should be inclosed in case a personal reply is desired.

THE third commemorative stamp issued by the United States in 1909 served to commemorate the discovery of the Hudson river by Henry Hudson in 1609 and the navigation of the same river by Robert Fulton in 1807. Hudson sailed his little Dutch vessel, the Half Moon, into New York harbor on Sept. 3, 1609, and almost 200 years later Fulton proved the possibilities of his steamboat, Clermont, by a public demonstration on the river.

The large stamp issued in connection with the Hudson-Fulton celebration shows the Half Moon at the left, the Clermont at the right, and an Indian canoe in the forewater, thus combining the various means of water transportation. The stamps were to be issued on Sept. 25, but as usual were actually sold to the public ten days or more before that date. The value being 2 cents the stamps had a large sale, approximately 72,000,000 being issued, of which slightly more than 200,000 were imperforate.

Stamp Honors Reporter.

Bulgaria in 1921 issued a beautiful set of three stamps bearing the portrait of the late James David Bourchier, correspondent of the London Times at Sofia, the capital of that country. Bourchier was responsible for the Balkan alliance of 1912 which resulted in the Balkan war and the end of Turkish power in Europe.

Not many foreigners are commemorated on the stamps of any country except through political pressure, but in the case of Bourchier the act was purely one of gratitude for his friendship.

Liberty on Stamp.

Liberty is an international girl who spends her time in republics only. Usually he will be found wearing a Phrygian cap, but now and then changes to a simple wreath of leaves. This Argentine Republic official stamp presents a typical "Liberty head"—one which is almost identical with the design used on United States coins until recently.

United States Varieties.

So many collectors have asked for help in separating their stamps into "rotary," "offset" and "flat-plate" prints that the Stamp Editor has prepared an article detailing these processes with suggestions for identifying the varieties. A copy of this may be obtained by sending a stamped, self-addressed envelope. Please confine your request to this subject and use standard, or larger envelopes.

Temple of Heaven.

Many of the famous shrines of old China are located within the "Forbidden City," which lies within the Tatar portion of Peiping (Peking), but there is one in the Chinese part of the city which is as noteworthy as any in that land of illustrious craftsmen. This is the Temple of Heaven where the Chinese emperors came at daybreak on Dec. 21 to offer sacrifices to Shang-ti, the supreme deity.

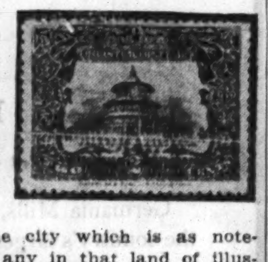

The building shown on the stamps of 1909 is sometimes called the Temple of Heaven, but in reality it is the enclosure over the "altar of prayer for good harvests," and is only one of the shrines in the Temple of Heaven.

The Bulletin Board.

Monday, Oct. 23—8 p. m. Suburban Stamp club, Town hall, Riverside, Ill.; 8 p. m. Anthony Wayne Stamp club, Y. M. C. A., Fort Wayne, Ind.

Tuesday, Oct. 24—7:30 p. m. German Stamp club, Lincoln Turner hall; 7:30 p. m. Sears "Y" Stamp club, Sears Roebuck Y. M. C. A.

Wednesday, Oct. 25—7:45 p. m. Lincoln Stamp club, 3333 North Marshfield avenue; 7 p. m. George M. Pullman Stamp club, Branch Library, 11001 Indiana avenue.

Thursday, Oct. 26—8 p. m. Postage Stamp bourse, 167 West Washington street; 7:30 p. m. Rockford Stamp club, Chamber of Commerce, Nelson hotel, Rockford, Ill.; 7:30 p. m. Du Page Stamp club, Ella Mary Inn, Downers Grove, Ill.; 8 p. m. Mont Claire Philatelic club, Rutherford-Sayre field house, Newcastle and Belden avenues.

Friday, Oct. 27—7:30 p. m. Chicago Woman's Stamp club, 105 North Clark street; 7:30 p. m. Twin City Stamp club, Y. M. C. A., Benton Harbor, Mich.

Stamp Exchange

ARTHUR HIND COLLECTION AUCTION — The U. S. and Confederate States Stamps of this million dollar collection will be sold at unreserved public auction Nov. 20 to 24, inclusive, at the Waldorf-Astoria, N. Y. The most complete general collection of U. S. stamps in existence. Described in two volumes, 39 large plates, listing 1,650 lots. Copy sent for $1. [Printed list of prices realized from sale sent each subscriber 10 days after sale.] Address Charles J. Phillips [for the executor], 15 Central Park West, New York City.

GIVEN—PICARD BALLOON STAMP, ONLY balloon stamp in world, together with excellent packet of 25 diff. stamps of Brazil, Abyssinia, Azerbaijan, Egypt, Epirus, Armenia, Turkey, Greece, Tanganyika, Transvaal, Queensland, Reunion, picturing beau. ships, women, dying gladiator, giraffe, etc., 10c to appr. applicants. International Stamp Enterprises, 39 Colonial-av., Forest Hills, N. Y.

THE PRETTIEST FOREIGN STAMP PORtraying George Washington is the famous Polish number 267. We will send this beauty together with U. S. $2.00 and $5.00 stamps, the complete set Rumania aviation issue, complete set Russia [5 values], complete set Latvia [8 values] all for 10c to approval applicants. GLOBUS STAMP COMPANY, 270 4th-av., Dept. 40, New York, N. Y.

SPAIN'S 3 COMPLETE BARCELONA EXPOsition issues, with Denmark's 2 "Late Fee" issues, and Poland's Educator and Astronomer Commemoratives; a total of 7 complete sets, all for 10c! PEARSON BROS., 1145 86th-st., Brooklyn.

ZANZIBAR! PACKET QUEER, FREAKISH stamps. Zanzibar, Sudan, Algeria, Nigeria, Victoria, Somaliland, Malay Tigers, British Colonials, Sou. Americans. Free for 5c postage. Gray Stp. Co., Dept. C-T, Toronto, Can.

STAMP COLLECTION—11 VOLUMES. Very fine condition. $800. Century of Progress imperforate sheets. Balance 50c per set. Garden City Stamp, 108 N. Dearborn.

NEW CANADIAN PACKETS—100 DIFF., $1.25; 125 diff., special, $2.10. Lists free. Mention "Tribune." MARKS STAMP CO., TORONTO, CANADA.

BYRD STAMP, MINT, 5C; BLACKS, 20C. Norse-Am., 2c; mint, 15c and 5c at 40c. Steuben mint blocks, 12c. All postage extra. Chapin Stamp Co., 57 E. Van Buren.

WE WILL BUY STAMP COLLECTIONS, accumulations, dealers' stocks for cash. SEE US FIRST. C. D. Reimers Co., Incorp., 30 N. La Salle-st.

HAITI, 5C. NO. 73 CAT., 75C, WITH 20 fine stamps, only 5c with approvals. L. W. Hudson & Co., Inc., Plainfield, N. J.

U. S., GOOD-FINE: NO. 49B, $1.90; NO. 78, $1.05; 88, 25c; 117, $1.65; 153, $2.25; 326, 70c. Horace Paine, Westport, Conn.

EARLY BRITISH COLONIALS, SUPERB copies; 1-3d catalogue; choice approval selections. T6 Westhill-rd., London, S. W. 18.

U. S. MIXTURE, 65C LB.; 60,000 STAMPS, 1c ea. Byrd stamp, 4c each. Block, 19c. Postage extra. Ace Stamp, 328 S. Dearborn.

MINT BYRD STAMPS, SINGLE, 5C; BLOCK, 20c. Ben, 1952 Irving Park-blvd.

PUBLIC AUCTION SALE OF STAMPS. FRIDAY, OCT. 27. CATALOGUES FREE. REINHARDT, 32 W. WASHINGTON.

Music Notes

The final bill of the San Carlo Grand Opera company at the Auditorium tonight has been so arranged that it will present nearly all of the admirable singers who have been making operatic history during the last five weeks. Here is the list as received from the company:

Acts I. and II. of "The Barber of Seville," with Rosalinda Morini, Bernice Schalker, Dimitri Onofrei, Mario Valle, Francesco Curci and Natale Cervi.

Act. II. of "Madame Butterfly," with Hizi Koyke, Schalker, Valle, Cervi and Vurci.

Act. II., second scene, of "Aïda" [the triumph scene], with Bianca Saroya, Aroldo Lindi, Elsa Hottinger, Chief Caupolican, Leon Rothier and Norman Cordon. The Serge Oukrainsky ballet will dance in this scene and will also present the Dance of the Hours from "La Gioconda." Lydia Arlova will be the première danseuse.

Thus concludes a season which is estimated to have been attended by over 130,000 persons. Excluding tonight's bill, the company has given forty-four performances of seventeen operas.

The seventeenth and probably final concert in the Illinois composers' series in the Illinois Host house will be given tomorrow afternoon at 4 o'clock. Compositions of Blanche Chapman Cornelius and Susannah Armstrong will be presented.

Crossword Puzzle

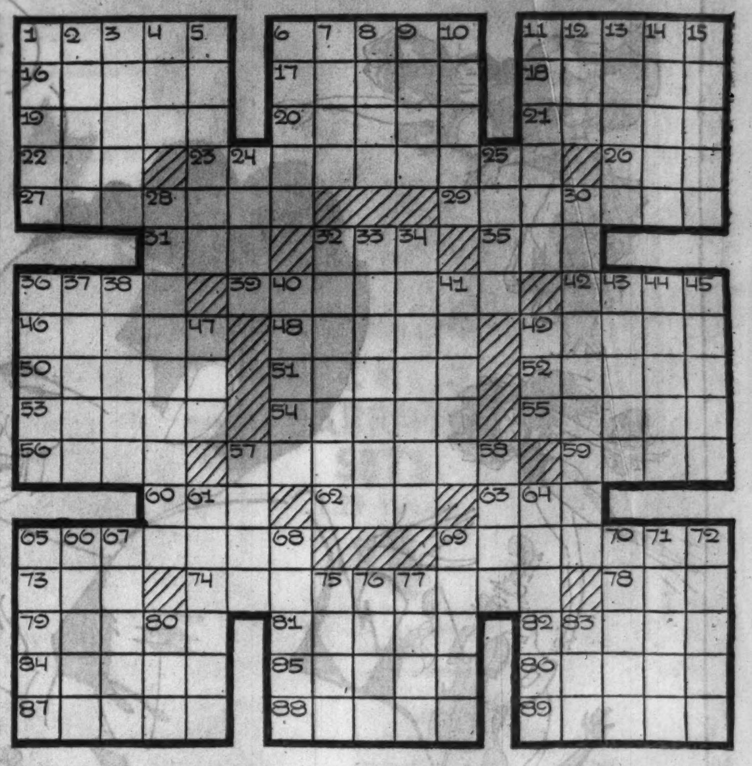

ACROSS.

1—Produce irritation
6—Herd
11—Burns partially
16—Sweetheart
17—Bring to perfection
18—Examine account
19—Audibly
20—Incident
21—Departure
22—Railway transport
23—Indispensable
26—Market value
27—Pull out
29—Missionary
31—Period
32—Spanish hero
35—Female sheep
36—Dips in liquid
39—Tours
42—Agreement
46—Oddity
48—Convex molding
49—Prohibit
50—Ring-shaped coral island
51—Defies
52—Fragrance
53—Make new offer
54—Cream of society
55—Force
56—Emancipate
57—Rims
59—Try
60—By birth
62—Truly
63—Employ
65—Combatant
69—Flood of a stream
73—Regret extremely
74—Military persecution
78—Spike of cereal
79—Angry
81—Savory
82—Thick
84—Alleviates
85—Position
86—Sea eagles
87—Swift
88—Auctions
89—Apportions

DOWN.

1—Coated with icing
2—Slacken
3—Without life
4—Greek "T"
5—Make beloved
6—Attired
7—Split asunder
8—Commence
9—Outlet
10—Beings
11—Immature
12—Clamor
13—Conform
14—Emulate
15—Metric measure
24—Shoo!
25—Imitators
28—Springing back
30—Divides
32—Horse soldiers
33—Artificial ivory
34—Erases
36—Neckpiece
37—Exterior
38—Search to bottom
40—Cowboy show
41—One who does not gain
43—Dwelling
44—Draws near
45—Drink one's health
47—Antiquated
49—Marble
57—Liquor
58—Deaf
61—First born
64—Sowed
65—Short
66—Pert. to ear
67—Vex
68—Rough files
69—Vanishes
70—Reddish orange due
71—Tripod used for support
72—Curl of hair
75—Pomp
76—Irridescent gem
77—Socially agreeable
80—Nodule of earth
83—Before

[Answer on page seven.]

EXCLUSIVELY AT LYON & HEALY'S

25,000 New BRUNSWICK RECORDS at 50c each

(Reduced for this event from $1.50 and $2)

BEETHOVEN
Sonata in E Flat Major. Wm. Kempff, soloist. No. 90123-90124. Reg. Price, $3.00.
Sale Price, $1

BACH
Brandenburg Concerto. Philharmonic Orchestra, Berlin; Furtwangler, Cond. No. 90161-90162. Reg. Price, $3.00
Sale Price, $1

RACHMANINOFF
Symphony No. 2. Cleveland Symphony; Sokoloff, Cond. No. 50143-50148. Reg. Price, $12.00.
Sale Price, $3

STRAUSS
Tales of the Vienna Woods. Opera Orchestra of Berlin; Pruwer, Cond. No. 90223-90224. Reg. Price, $3.00.
Sale Price, $1

GERSHWIN
Rhapsody in Blue. Black and his Orch. No. 20058. Reg. Price, $1.25.
Sale Price, 50c

MOUSSORGSKY
A Night on a Bare Mountain. Lamoureux Orchestra of Paris; Wolff, Cond. No. 90089. Reg. Price, $1.50.
Sale Price, 50c

Mail or telephone your order if you cannot come in. A complete list will be furnished on request.

LYON & HEALY
Wabash at Jackson
123 N. Marion St. - - - Oak Park
615 Davis St. - - - - - - Evanston

Loses 29 lbs. of Fat

Reduces Her Hips 9 Inches

End fat; gain pep. Take BonKora, the new Battle Creek Reducing Treatment.

New Battle Creek Reducing Treatment Amazes Doctor

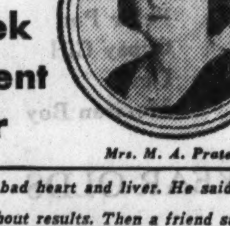

Mrs. M. A. Prateau

"I was under a doctor's care for bad heart and liver. He said I was too fat and should reduce.

"I tried all sorts of remedies without results. Then a friend said she had taken BonKora and lost 20 pounds in 5 weeks, so I tried it.

"I have lost 29 pounds in 6 weeks. My hips reduced 9 inches; bust 6 inches; waist 7 inches; I wear dresses 3 sizes smaller.

"My doctor was amazed. I don't go to him any more since I lost the fat that was crowding my heart. My liver troubles, indigestion, constipation, headaches and tired feeling have all disappeared. I feel full of pep. And I look years younger since I lost that fat."—Mrs. M. A. Prateau, 21171 Clarita Avenue, Detroit, Mich.

Eat Big Meals. Fat Goes Quick—Or No Cost

Lose *your* fat as Mrs. Prateau did. Take BonKora, the new, safe, pleasant Battle Creek Reducing Treatment.

Many people say they had tried *ordinary* methods without losing fat. Then BonKora took off their fat quick. Some lost 15 to 20 pounds in 3 weeks. Others, very stout, lost 50 to 70 pounds.

BonKora takes off fat, new "3-stage" way. Triple action; triple speed. No starving. Just take BonKora and EAT BIG MEALS and non-fattening foods.

No dangerous drugs in BonKora. In fact, this treatment *builds health* while reducing fat the *quickest way*. Many say they now look years younger.

Try it on Money-Back Offer

Don't be fat any longer. Get a bottle of BonKora, the new Battle Creek Reducing Treatment from your druggist today. If not delighted with quick loss of fat, new health and younger looks, manufacturer refunds money you paid for this bottle. You *don't risk a penny.*

Chicagoans, Once Fat, Praise BonKora

What BonKora has done for these people it should do for you. These letters are genuine. Written in gratitude by users of BonKora, the new Battle Creek Reducing Treatment.

Loses 33 Pounds

"I used to be so fat and always ailing I couldn't do my work. But BonKora did wonders for me. I lost 33 pounds in 8 weeks. Did not starve myself either. BonKora also ended rheumatism and other ailments I had suffered from for 11 years. I feel 20 years younger."—Mrs. Katherine Lukes, 7447 Parnell Ave., Chicago, Ill.

Chicago Beauty Expert Loses 25 Lbs.

"I tried nearly every reducing remedy but they all failed except BonKora. When I took BonKora I lost 25 pounds in 5 weeks. I wear dresses 4 sizes smaller. I now feel better than I have ever felt."—Miss C. Allen, Beautician, 7147 Constance Ave., Chicago, Ill.

DISTRIBUTED BY BATTLE CREEK DRUGS, Inc. AT ALL DRUGGISTS
No Connection With Any Other BATTLE CREEK Organization

Get a Big Bottle of BonKora Today. Special This Week at WALGREEN, LIGGETT, and all other good drug stores. Your druggist has it or can get it quick from his wholesaler. If not, write today to Battle Creek Drugs, Inc., Dept. 64, Battle Creek, Mich.

Monday—A Great DOLLAR DAY

BOSTON STORE Economy BASEMENT
STATE · MADISON AND DEARBORN STREETS

Women's $1.59 SILK SLIPS . . . Splendidly made, lace trimmed, bias cut front and back, flesh and tea-rose shades, sizes 34 to 42. $1 BASEMENT

FULL-FASHIONED SILK HOSE Chiffon or service weight, silk to top, lace or picot tops, mill menders of 89c values, sizes 8½ to 10. 4 Prs. for $1 ECONOMY BASEMENT

RAYON FLAT CREPES 2 Yds. 1.00 Bright lustrous heavy dress quality, new Autumn shades and Black or White, 39 in. wide. BASEMENT

Women's Sheepskin CUFF SLIPPERS All sizes to 7 . . . warm and snug fitting padded soles. For Dollar Day Only at $1

Women's Leather Sole Felt JULIETS Fur or ribbon trimmed; also ribbon trimmed Everettes, all sizes. Special For Dollar Day! $1

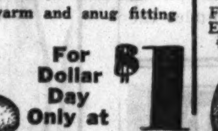

Women's Back Lace Rubber Corsets Rubber-reducing back lace corsets, reduce the hips and thighs, rubber is incased in a soft cotton mesh. Actual $1.50 values for Dollar Day only $1 BASEMENT

8 Cup "Visi-Vac" $2.95 GLASS DRIP COFFEE MAKER Guaranteed Against Heat Breakage At only $1 With Purchase 2 Lbs. Vacuum Packed BUNKER HILL COFFEE Including 1 lb. Our Best, new crop Japan, Gunpowder or Orange Pekoe Tea. The 3 lbs. for $1. $1 BASEMENT

Women's Fine Outsize HOSE Durable quality chardonize hose, slight seconds of 59c values, sizes 9 to 10½. 4 Prs. $1 BASEMENT

Girls' Rubber RAINCAPES Fine heavy quality rubber raincapes. 36 in. long, red, blue, green, black or white. Special at 2 for $1 BASEMENT

Child's Oxfords & Pumps 1.00 $1.59 values! Patent leather and Gun-metal oxfords and strap pumps, sizes 6½ to 8 and 8½ to 11. For Dollar Day. BASEMENT

Women's Fine 59c Rayon Undies Choose from bloomers, chemise, combinations, step-ins, panties and vests tailored, lace or novelty trimmed . . . small, medium and large sizes. 3 for $1 ECONOMY BASEMENT

16x32 in. HUCK Towels 10 for 1.00 Fine heavy bleached huck towels, soft, absorbent quality. For Dollar Day. BASEMENT

Women's 49c Union Suits Fine quality cotton, underarm shields, tight knee, built up shoulder, sizes 36 to 44. 3 for $1 BASEMENT

Tots' $1.59 All Wool Sweaters Some with berets to match . . . wanted plain colors, sizes 2 to 6 years, featured for Dollar Day. $1 BASEMENT

Unbleached SHEETING . . . 36 inches wide, fine closely woven quality . . . for sheets, pillow cases, etc. actual 14c values. 10 Yds. $1 BASEMENT

Fine Shaker FLANNEL . . . Fleecy heavy quality bleached shaker flannel. 27 inches wide, specially priced at only 10 Yds. $1 BASEMENT

Men's Shirts 2 for $1 Guaranteed Fast Color! Small lots from recent sales — some counter soiled — plain and novelty broadcloths, etc. . . collar attached, sizes 14 to 17, but not in all styles. BASEMENT

FELT HATS Also Wool Crepes Made to Sell to $2.95 Now at $1 BRIMS, TURBANS AND SMALL HATS . . . FOR DOLLAR DAY BASEMENT

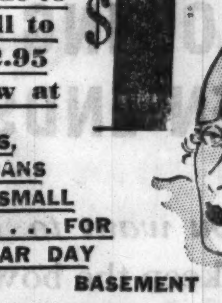

Fast Color Wash Fabrics 36 inches wide . . . percales, dimities, broadcloths, batistes, etc. . . values to 19c yard. 8 Yds. $1 BASEMENT

Flannelette PAJAMAS . . . Men's . . . No. 1101 Amoskeag flannelette pajamas, also flannelette nite shirts, actual $1.69 value. $1 BASEMENT

Heed These Added Features

27x54 in. RAG RUGS 2 for 1.00 Popular Plaid rag rugs. Also 24x48 in. Basket Weave rag rugs, washable quality. BASEMENT

Men's 1.50 Work Trousers 1.00 Sturdy 8 ounce Cottonades, well made and cut full for perfect fit, sizes 34 to 48—For Dollar Day. BASEMENT

FELT BASE FLOOR Covering 3 Sq. Yds. 1.00 All the wanted patterns and designs, durable washable quality BASEMENT

DAMASK DRAPES Made to Sell to $3.95 at only 2.17 Pair 24 inches wide and 2½ yards long Heavy Sicilian, Repp and Spiral weave damask . . . sateen lined, pinch pleated tops, wanted colors. Economy Basement

FUR TRIMMED COATS Also Warm SPORTS COATS 11.90 An Added Feature for Dollar Day! Rich fur trims, pouch or shawl collars, heavily interlined, also Polar and Tweed Sport coats . . . popular sleeve and collar treatments, cleverly styled, sizes 14 to 20 and 36 to 42. BASEMENT

Child's Pajamas and Sleepers 2 for 1.00 Warm quality flannelette, sizes 2 to 6 years, featured for Dollar Day. BASEMENT

$1.50 Da-Bed Covers 1.00 Fine colorful Cretonne and Jaspe . . . smart novelty patterns, specially priced for Dollar Day. BASEMENT

50 In. Drapery Damask 2 Yds. 1.00 Newest Autumn patterns, wanted colors, a value-sensation at this low price. BASEMENT

BIGELOW-SANFORD CARPET CO.
Chicago Office—14 E. Jackson Blvd.
Entire Stock of Salesmen's CARPET SAMPLES
FINE WILTONS, VELVETS, AXMINSTERS . . . SAVE ½

18x27 In.	27x27 In.	27x36 In.	27x72 In.
57c	79c	99c	1.97

All ends neatly finished . . . rich, thick qualities, that wear so wonderfully well, the new coloring. Can be used for so many places in the home. ECONOMY BASEMENT

20c ASSORTED COOKIES Butter Cookies and other delicious kinds. None delivered. (Basement) Lb. 13c

THEY'RE IN "DINNER AT EIGHT"

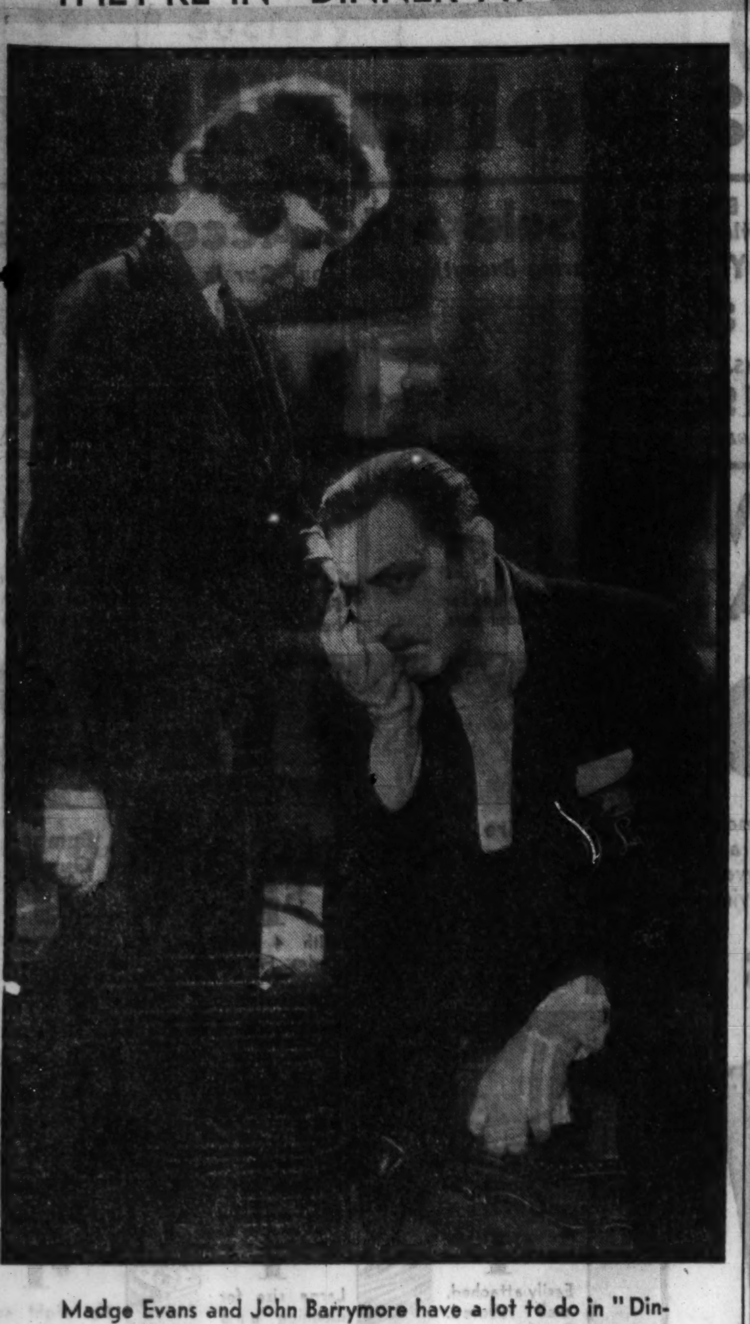

Madge Evans and John Barrymore have a lot to do in "Dinner at Eight," the new photoplay at the Apollo theater.

Filmland Stars Disport Selves at Bowery Party

Guests Come in Costume to Drink at Bar, Dance to "Little Annie Rooney."

By Rosalind Shaffer.

HOLLYWOOD, Cal.—[Special.]—It's been a long time since Hollywood had such a gay and vivid party as the Bowery party given by Mr. and Mrs. Darryl Zanuk and Mr. and Mrs. William Goetz. The two hostesses, the ex-Virginia Fox of films and the ex-Edith Mayer [Louis B.'s daughter], met their guests inside the swinging doors of a Bowery saloon. Mrs. Zanuk garbed as a dance hall girl, in pink satin with knee length skirt ruffled in spangled tulle, a very low square cut neck, bodice thickly spangled, a huge floradora pink bonnet and an ostrich trimmed parasol with diamond studded handle. Mrs. Goetz wore an off the shoulder black point d'esprit gown, a la Mae West, with a huge black picture hat full of plumes.

Just so you'll know what the great and gorgeous of Hollywood eat at such a party let me say there was plenty of substantial food of the old beer garden type. There were oysters rolled in bacon, dipped in batter and fried; there were diminutive codfish balls made very flat and fried to a wonderful crisp brownness. Chicken patties spilled luscious gravy on many a vest; filet mignon nestled between two halves of a Coney Island bun; potato chips did their customary but always surprising disappearance act; steins of beer were handed around by picturesque waiters with handlebar mustaches, red noses, and a confidential air.

Mirror of Bar Sported NRA Insignia.

A huge bar, replica of the "Chuck Conners" bar of the picture, "The Bowery," attracted many to its free lunch platters and foaming glasses. But this bar, besides the illustration of a harp which was painted on the mirror with soap, had an illustration never seen in the nineties—an eagle accompanied by the letters "NRA." The hearty food and good cheer flowed unabated till four in the morning. An orchestra played "In the Good Old Summer Time," "Little Annie Rooney," "The Bowery," and many others of that ilk to an enthralled crowd that found it a bit difficult to match modern dance steps to the gay, jerky two step rhythm and waltz time of these classics of the past. That difficulty was solved by many reverting to old time steps. Georgie Raft, who came as his character "Steve Brodie" of the film, gathered in Kay Francis and Mrs. Dick Barthelmess and did a ring around the rosie number in which Kay lost her footing and twice faw down but refused to be discouraged.

Jeannette MacDonald came as Anna Held in a sea green satin gown with spangled bodice. She wore a huge picture hat which was fastened under her chin with ribbon and sported an enormous white satin bow. Bob Ritchie, her fiancé, came in a gray plaid Bowery outfit with mustache.

Lilyan Tashman as Lily Langtry Was Belle of Ball.

Lilyan Tashman was belle of the ball. She came as Lily Langtry, but it was really just Tashman again. She wore a stunning pink moiré gown, square necked, fitted bodice with bustle skirt and pink tulle ruffilngs. Her wig was almost white with a coronet braid and neck curls and a huge black velvet picture hat and pink plumes and black paradise feathers. Eddie Lowe accompanied her in a formal tall costume of the period with a pink satin double breasted vest.

Archie Mayo, a portly director, represented "The Dashing Young Man on the Flying Trapeze," in scarlet satin jacket and spangled silver shorts, a scarlet satin ribbon across his breast telling the world what character he portrayed.

Darryl Zanuk, the host, outdid them all. He came as the tattooed man from a side show. His body, nude to the waist, was tattooed all over with ads for his new film and his new producing company, Twentieth Century Pictures. Scarlet spangled tights covered his shanks and a scarlet velvet long cape and high silk hat completed a rather breath taking costume.

HISTORIETTE

GUY KIBBEE, one of the most beloved and versatile of the screen character actors, was born March 6, 1886, in El Paso. He has been connected with the theater for some thirty years.

He is a teetotaler himself, but drink nevertheless gave him his start. At the age of 16 he was property man for a stock company when the juvenile unexpectedly went on a spree. Mr. Kibbee was brought from the back stage regions—in a hurry—and so his footlight career began. His first stage rôle was the juvenile lead in "The Convict's Daughter." His last was in "The Torch Song." In this play he made such a hit that he was brought to Hollywood for the William Powell picture, "Man of the World."

Since that time he has been constantly in demand. Successful pictures in which he has appeared are "High Pressure," "Taxi," "Union Depot," "The Crowd Roars," "Man Wanted," "Fireman, Save My Child," "The Mouthpiece," "Play Girl," "The Main Event," "So Big," "The Strange Love of Molly Louvain," "The Dark Horse," "Crooner," "Central Park," "42d Street," and "Golddiggers of 1933."

Mr. Kibbee lives in Hollywood in a roomy two story house with his charming young wife and a year old daughter. He spends his vacations on an 18 foot outboard motorboat fishing. He is 5 feet 10 inches tall, and weighs 200 pounds. His eyes are gray —and his hair? Find it!

Crossword Answer

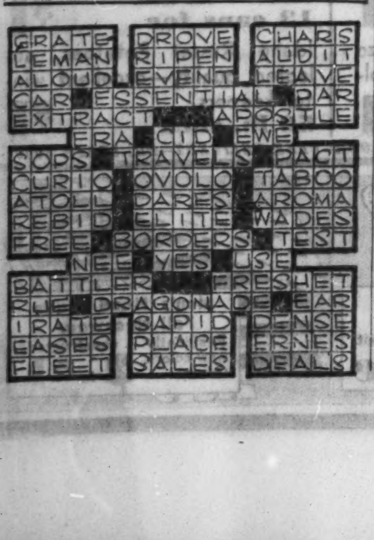

Mercolized Wax

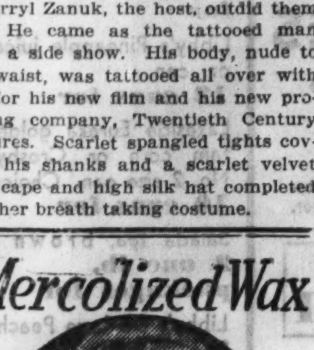

Keeps Skin Young

Absorb blemishes and discolorations using Mercolized Wax daily as directed. Invisible particles of aged skin are freed and all defects such as blackheads, tan, freckles and large pores disappear. Skin is then beautifully clear, velvety and so soft—face looks years younger. Mercolized Wax brings out your hidden beauty. At all leading druggists.

—Powdered Saxolite— Reduces wrinkles and other age-signs. Simply dissolve one ounce Saxolite in half-pint witch hazel and use daily as face lotion.

BUY QUALITY—SAVE MONEY—SHOP HERE

Monday is Dollar Day!

REAL LEATHER BILL FOLDS

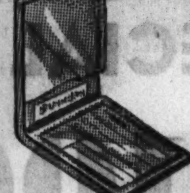

1.45 Values **$1**

Attractive, practical and a real necessity. (Main Floor, State.)

2 OF OUR SPECIAL 55c LUNCHEONS GRILL AND MAIN DINING ROOM—TWELFTH FLOOR $1

NRA MEMBER U.S. WE DO OUR PART

BOSTON STORE

STATE MADISON AND DEARBORN STREETS

NECKLACE AND EARRING SETS

1.29 Values **$1**

The popularity of these matched sets increases daily. (Main Fl., State.)

OCTOBER SALE OF SILKS!

39-IN. SILK FLAT CREPE

$1 YARD

Richness is apparent in these fine crepes . . . in the weave, weight and suppleness that goes to make quality. Besides, there are fifty new shades from which to choose in street and evening tones.

SECOND FLOOR—STATE.

WOOLENS

1.50 and $2 Values **$1 YARD**

We have such a tremendous assortment of fashion-right woolens including tweeds, rough weaves, basket weaves and two-tone effects, you're bound to find what you want for a coat, suit, etc. 54 inches wide.

SECOND FLOOR—STATE.

Drop-Side Doll BASSINETS

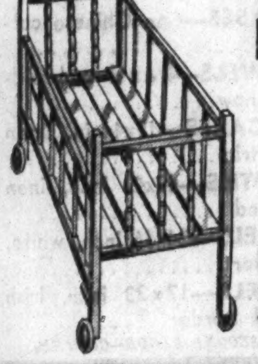

$1

Green and Ivory

Any little girl will adore this bassinet. It is 14 inches wide, 26 inches long, with bow end front.

ELEVENTH FLOOR—STATE.

Boys' Shirt and Tie Combination

$1

Choice of Youth and Jr. Shirts, Button-on Waist, Mickey Mouse Ties and other fancy silks. Shirts of broadcloth, all vat dyed. Youth sizes 12½ to 14½; Jr. sizes 8 to 14 years.

FOURTH FLOOR—CENTER.

NOTIONS AT $1

VELDOWN Sanitary napkins. Reg. 19c dozen. Dozen in box. 7 boxes $1

J. P. COATS	CORTICELLI	SHIELDS
13 SPOOLS $1	8 SPOOLS $1	7 PAIR $1
6 cord thread, 300 yd. spools, No. 40 to 70, black or white.	Or Richardson's 100 yard spools silk, black and colors.	Regularly selling at 25c, choose either white or flesh color.

SECOND FLOOR—CENTER.

MONDAY AND TUESDAY

RIMLESS OCTAGON TORIC KRYPTOK BIFOCALS

Daily $13 **5.69**

Far and near vision combined in one seamless toric lens, white gold filled frame or rimless octagon in white gold filled, saddle bridge mounting. With examination.

GUARANTEE Card with each pair. Should lenses need changing within 6 months, there will be no extra charge.

SEVENTH FLOOR—STATE.

COAT $25

$2.94 to $4.88 SMART FALL FELT HATS

$2

If you want to economize on hats without telling the world, select a brim or turban here. Also crepes and wools.

800 Felt and Fabric Hats

$1

We've priced them this low to be in tune with the other great Dollar Day values. An assortment superb.

SPECIALS FOR DOLLAR DAY!

FIFTH FLOOR—STATE.

DRESS $5

300 SWANKY DRESS COATS

$25

25 SAMPLE MODELS

Coats with so much precious fur . . . at so small a price! Misses' and women's sizes in foremost Fall shades. (5th Floor, Center).

HUNDREDS OF NEW FALL FROCKS

$5

Better frocks than you would expect to find at even 7.94. A dash of Paris in their Epaulette shoulders, high necks, ascot ties and "football" shades. 14 to 20, 36 to 52. (5th, Center.)

COTTON TWEED AND PRINT HOUSE DRESSES

$1

Fashion has new tricks up her sleeves in these clever frocks for around-the-house wear. They reflect the charm of your dress frocks. Sizes 38 to 52. (3rd Floor, Center).

Women's Novelty Fabric Gloves

2 PAIR FOR $1

A supreme assortment! There are one clasps and slipons in single weight cloth . . . pullons in double woven fabrics. Black and brown in all sizes. (Main Floor, Center).

1.39 COTTON CREPE NIGHTGOWNS

$1

Gowns with attractive applique trimmings made of that firm quality cotton crepe that washes so perfectly. Choose from white, pink or peach in sizes 15, 16, 17. (3rd Floor, Center.)

Women's 'Merode' UNION SUITS

$1

Cotton, wool and rayon mixed union suits, high neck, sleeveless, knee length, 34 to 44.

FOR DOLLAR DAY GIRLS' SKIRTS

$1

You'll think of dozens of places for sister to wear these navy, red or brown serge suiting skirts. They've button trim and pockets. Also bodice tops in navy and plaid. (5th Floor, Center.)

RAYON UNDIES

Panties, bloomers, step-ins, chemise . . . reg. or extra size. **2 FOR $1** (3rd Fl., State.)

TOTS' COTTON JERSEY OUTDOOR SUITS

In two styles. A two piece with helmet (as illustrated) or a 3 pc. helmet, jacket and leggings. Sizes 1 to 3. Pink, white, blue. **$1**

DRESSES	BLANKETS
Crepe de chine, hand smocked. 1 to 6 .... $1	36x50-inch, pink and blue figured, sateen bound. $1

THIRD FLOOR—STATE.

KNITTING YARN—LARGE SKEINS—VARIOUS COLORS (6TH FL.), 54c

The Standard of Quality and Value: Dollar Day

$1 LAMP FEATURES

Bridge Lamp With Shade

$1

Fancy open work base and arm, finished in black stippled with gold.

1.49 Full Size Table Lamps

$1

Composition table lamp with fancy embossed antique finish. Base only.

Parchmentized Lamp Shades

$1

16 inch shades, antique and tinted, decorated with applique motifs.

SIXTH FLOOR—STATE STREET.

Bankers Special CIGARS
Box of 25 $1
Or Garcia Sublimes
TOBACCO
Edgeworth, 16 oz. $1
MAIN—DEARBORN.

BOSTON STORE

STATE, MADISON AND DEARBORN STREETS

Orange and Black Striped Stick CANDY
Doz. Sticks 8c
BUTTER CREAMS—
Pumpkins, etc. POUND 19c
MAIN—CENTER.

A FINE LIVING ROOM SUITE WITH THE NEW 'KANT SAG' ADJUSTABLE SEATS, SPECIAL AT

Reg. Price $139 **$100**

The newest in upholstering, the most modern in seat construction, instantly adjusts to your own idea of comfort. Carved frames, splendid coverings . . . service plus beauty.

Sofa $67 Chair $33

Solid Walnut Coffee Table $5.95
Also in new bone white finish! Removable glass tray, solid walnut with diamond matched top. Just 50.

Solid Walnut Lamp Table $3.95
The top is of diamond matched with the balance of the table in solid carved walnut. Just 25 to sell.

$10 DOWN
Balance Monthly; Small Carrying Charge

Furniture Entire 10th Floor

GREAT SALE OF $1.50 AND $2 QUALITY FANCY LINENS, SPECIALLY GROUPED AT $1

SQUARES—54x54 inch, Italian, hand embroidered	EACH, $1
NAPKINS—to match above, sold in sets of 6 with cloth only, 14x14 in.	2 FOR $1
BUFFET SETS—3 piece, Italian, hand embroidered	SET, $1
CHAIR BACK SETS—3 pc., Italian hand embroidered	SET, $1
SCARFS—36, 45 or 54 in., Italian hand embroidered	EACH, $1
NAPKINS—11x11 in., Madeira hand embroidered	6 FOR $1
PILLOW CASES—Madeira hand embroidered, special	PAIR, $1
SQUARES—36x36 in., cross-stitch motif	EACH, $1
NAPKINS—to match above, sold in sets only, at	4 FOR $1
TOWELS—18x28 inch towels with cross-stitch borders	EACH, $1
SCARFS—36, 45 or 54 inch Bonait scarfs, only	EACH, $1
CHAIR BACK SETS—3 piece mercerized filet	2 SETS $1
TABLE CLOTHS—50x70 inch, embroidered cloths	EACH, $1
PILLOW CASES—fine Chinese cutwork, special	EACH, $1
GUEST TOWELS—hand embroidered towels, now	3 FOR $1
DRESSER SCARFS—17x44 in., linen center, lace trim	2 FOR $1
TABLE CLOTHS—43x43 inch, linen cloths, hemmed	2 FOR $1
BATH TOWELS—24x46 inch, white, colored border	4 FOR $1
DISH TOWELS—17x33 inch, Irish linen, colored border	6 FOR $1

MAIL AND PHONE ORDERS FILLED WHILE QUANTITIES LAST. *SECOND FLOOR—CENTER.*

FINE RUGS ARE ADDED FEATURES FOR $ DAY

BUY ON OUR DEFERRED PAYMENT PLAN

9x12 Reproductions of Oriental Rugs
Faithful Pattern Copies $43
Faithfully copied as to color as well. Heavy grade on Axminster loom, unusually deep pile. *NINTH FLOOR—DEARBORN STREET.*

Size 9x12 American Oriental Rugs
Colors Thru to Back $29.95
You are sure to find exactly what you want in such a varied assortment. Regularly $35.
NINTH FLOOR—DEARBORN STREET.

Heavy Finely Woven American Orientals
9x12 Foot Size $38
Some are slightly imperfect, but that does not impair their wear nor appearance.
NINTH FLOOR—DEARBORN STREET.

Our Drapery Section OFFERS A GROUP of the NEWEST and SMARTEST CURTAINS and DRAPES at SPECIAL PRICES

1.39 Drapery Damask
$1 yd.
50-inch damask, including jacquard, ratine spirals, etc., all the newest colorings, and fancy spirals.

43c Marquisette
48 in., 2 ply constructed French marquisette, in ecru. 3 YARDS $1

64c Monk's Cloth
4x4 natural color, 50 inch cloth for drapes, etc. 2 yards...... $1

100 Pairs of Crewel Embroidered Panels for Overdrapes
$40 to $50 Values
$25 Pr.
54x3 and 72x3 yds.! Hand embroidered with wool yarn on natural crash ground! For living or dining room!
NINTH FLOOR—STATE STREET.

Marquisette Panels
$1 ea.
Fine 2-ply constructed French marquisette panels tailored in ecru color. 45x2½ yards.

Window Shades
3x6 ft. oil opaque, slight cloth irregularities. 2 FOR $1

Gay Cretonnes
A variety of Fall patterns and novel colorings. 3 YARDS $1

Personal Xmas Cards

Steel die engraved cards printed with your name . . etchings, booklets, cards. No mail or phone orders. (7th Fl., State St.)

25 for $1

An Added Feature for $ Day

North Star BLANKETS

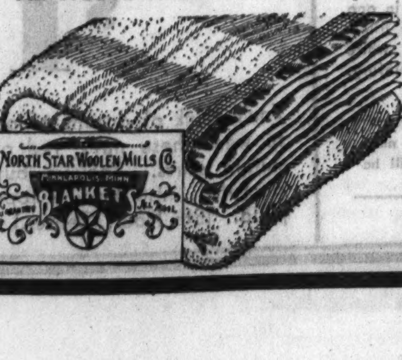

Solid color, 72x84 inch, 100% virgin wool blankets in blue, green, peach, rose, orchid, etc. Satin bound. 6.00 ea.

North Star Block Plaid Blanket—100% virgin wool, 72x84 in., silk bound, cut and bound single. 10.00 Pr.

CHATHAM BLANKET 72x84-in., reversible, 83% wool, ea. $4

SECOND FLOOR—DEARBORN.

Quality HOUSEWARES SPECIAL FOR $ DAY

MAIL AND PHONE ORDERS FILLED.

CLOTHES HAMPERS $1 — Ventilated for air, 22¾ in. high, green, orchid, ivory.

ELECTRIC IRONS $1 — $1.38 value, nickel plated, family size, cord and plug.

QUART GLO-COAT $1 — Johnson's, for floors, linoleum, etc. Requires no rubbing.

ELECTRIC VIBRATORS $1 — Ball massaging applicator, rubber facial cup and finger applicator.

ELECTRIC TOASTERS $1 — Nickel plated, toasts 2 slices at time, with cord.

SHERIDAN PAINT! $1 gal. — $1.49 ready to use mixed paint, assorted colors, and white.

GLASS WINDOW VENTILATOR $1 — $1.49 value, 11½ in. high, extends 20 to 38 in. Maroon or ivory brackets.

FOOD CHOPPERS $1 — $1.39 val., Griswold, cuts fine, medium or coarse.

STERLING VARNISH $1 gal. — Spar varnish, won't scar or scratch white. Interior or exterior use.

CURTAIN STRETCHERS $1 — $1.69 val., 5x8 ft., nickel plated brass pins.

CAST IRON SKILLETS 3 for $1 — 1 each Nos. 3, 5, 8, cast iron, inside ground and polished.

REG. $1.49 ENAMEL $1 — Stratford, ten colors or white, dries dust free. ½ gallon.

IRONING BOARDS $1 — $1.49 value, 12¾ in. wide, 47¾ in. long, rests on 3 points.

COOKIE MAKER SET $1 — Aluminum, four fancy cooky forms, and 12x17 in. tin cookie sheet.

TOILET PAPER $1 — 12 rolls, 2,000 sheets in each roll, total 24,000 sheets.

GARBAGE CANS $1 — $1.29 val., made of galvanized iron, cover, and side handles.

SHOE CABINETS $1 — Metal, 23⅛ in. high, green, ivory, orchid, 8 shelf spaces and one hose compartment.

SAVAGE OVENETTE $1 — Aluminum top, metal base, for baking on top of stove.

EIGHTH FLOOR—HOUSEWARES.

$1 Sale Auto Accessories

Featuring Everything for Your Car in our New Section

Spark Plugs 2 for $1 — A. C. plugs for all model cars.

Bench Vise $1 — For your work bench.

Vindex Auto Oil $1 — 2-gal. can with funnel. Light, medium or heavy.

Tire Gauges $1 — Schroeder brand. Best made.

Valve Grinder $1 — With 4 steel blades. Fits all valves.

Bumper Guards $1 — Chrome plated, extra sturdy—for protection.

Seat Covers $1 — Easily attached, well tailored. For Coupes.

Quality Chamois $1 — Large size for cleaning and polishing.

Glare Shields $1 — For night and sun driving.

Auto Jacks $1 — Screw type, double screw device.

Tail Lights $1 — Also stop lights. Highly finished. Easily attached.

Auto Horns $1 — Electric disc horns, ready to install.

Fender Guides $1 — Chrome plated, with electric globe top.

Radiator Cement $1 — Ligina X brand. Prevent leaks.

Auto Pillows $1 — Large size, wedge shape, well padded.

SEVENTH FLOOR—CENTER.

QUALITY DRUGS $1

Ovaltine Health Food...3 50c CANS	$1
Bayer Aspirin—5 grain tablets ....2 BOTTLES of 100's	$1
Rubbing Alcohol—11c a pint... 10 PTS.	$1
Pyramidon Tablets—for pain.. 4 TUBES	$1
Borax—20 Mule Team, 5 lb. pkg.. 2 PKGS.	$1
Orlis Mouth Wash—antiseptic. ½ GAL.	$1
Annusol Hemorrhoidal Suppositories..	$1
$1.50 Kolorbak—restores hair color.....	$1
Justrite Cleaner—cleans everything ....1 GAL.	$1
Milk Magnesia—viscolized, spec.. 1 GAL.	$1
Psyllium Seed—white, imported.. 6 LBS.	$1
Black Psyllium Seed—imported.. 5 LBS.	$1
Cod Liver Oil—pure, imported. ½ GAL.	$1

3.50 Linen Elastic HOSIERY $2
New style, fresh stock, expert fitters

DRUGS—SEVENTH FLOOR—STATE.

What-Nots — Up to $1.48. Walnut finish. 3 shelves, sizes to 24 ins. $1

1.48 Etchings — Copies of etchings in colors, framed, 16 to 20 in. sizes. *Sixth Floor—State.* $1

FOODS FOR $ DAY

CERESOTA FLOUR 98 lb. sack **$3.79**

Thos. J. Webb Elmwood coffee, steel cut or whole bean, **Two 3 lb. cans for** $1

Libby's Pineapple juice, 12½ oz. can. **12 cans for** $1

Lakeside Eureka golden bantam corn or Crosby corn, No. 2 size can. Choice, **10 cans for** $1

Salada tea, brown label, **2 one lb. packages for** $1

Libby's De Luxe Peaches, No. 2½ size can. **6 cans for** $1

Holland Tulip Bulbs, top size Darwins, under separate colors and names. **3 dozen** $1

Pure Cane Sugar in original 10 pound cloth sack, with grocery order **20 lbs.** $1

Savoy pure apple cider, sweet. **Two 1 gal. jugs for** $1

New pack red ripe Indiana tomatoes, No. 2 size can at, **12 cans for** $1

Blatz or Blue Ribbon barley malt extract, light or dark, with package hops or hop flavored. Choice of **2 sets for** $1

Dog food, Rival, Ideal or Pard. 1 lb. can. **13 cans for** $1

Idaho Russet Potatoes, selected quality—excellent winter keepers. **50 lb. sack** $1

COMPLETE FOOD SHOPS—12TH FLOOR—FREE DELIVERY—PH. STATE 3000

Half Soles and Rubber Heels — Attached while-you-wait or delivered (4th). 67c

Men's Hand Made Fall Neckwear — Resiliently constructed, new colors, (Main) .. 2 for $1

Chicago Sunday Tribune
THE WORLD'S GREATEST NEWSPAPER
OCTOBER 22, 1933.

First Lady to Tell Us About Human Needs

Mrs. Roosevelt Is Coming to Chicago to Talk and to See the World's Fair.

By Genevieve Forbes Herrick.

WASHINGTON, D. C., Oct. 21.—[Special.]—In a few days now Mrs. Roosevelt will be on her way to Chicago for a busy two days. The meeting on Monday, Oct. 30, at which she will be the feature speaker before the 1933 National Committee on Mobilization for Human Needs, is a compromise meeting.

Newton Baker is the chairman. As soon as she accepted the job, every state in the union wrote asking her to come to its own particular pep meeting of the committee. Obviously, it was impossible to go to 48 states; hence, it would have been undiplomatic to go to one, or four, or 16 states. But this Chicago divisional meeting is a compromise that seems to satisfy everybody.

She will not fly to Chicago, for she has a lot of work she has to get through with, and a train trip, far from the telephone, is as good as an ivory tower for concentration and correspondence. But she may fly back, leaving Chicago early Wednesday morning. On Tuesday she will be guest of honor at Woman's day at A Century of Progress. At least she will for a part of the day. You can bet on it that she'll duck the reception committees some time during the day and hike off by herself to see the sights.

● *When Mrs. Blair Bannister (she's Senator Carter Glass' sister and from Ole Vi'ginia suh) was named assistant United States treasurer she received hundreds of congratulatory letters. Each one she answered; no matter whether she had ever heard of the writer. And in each reply went a cordial bit of flub-dub, you know the kind—"If you're ever in Washington, be sure to look me up."*

The other morning Mrs. Bannister's phone rang. The guard down at the big front door of the treasury was calling to announce that a Mrs. Stevenson had come to see Mrs. Bannister. "Send her up," invited Carter Glass' sister, with charming southern hospitality, though she hadn't the ghost of an idea who the lady was.

Presently Mrs. Stevenson appeared. A large and very dark colored woman. Mrs. Bannister, from Ole Vi'ginia, suh, was the perfect politician. She ushered Mrs. Stevenson in; sent her away happy.

● At a dinner the other night Mrs. C. C. Rumsey, Washington's wealthy widow, who is head of the Consumers' Advisory board, was making a stern, statistical speech, all about "consumer economy," but all I could think of was her gorgeous medieval gown of lustrous black satin, with swoopy sleeves of silvery tissue.

Later I confessed my feminine reaction to a friend of Mrs. Rumsey's. "Hmph," responded the friend, "Mary Rumsey hates to fuss with clothes. Her maid bought that gown."

God give us more maids with such taste.

● *It irks Chicago's secretary of the interior, Harold Ickes, to be called, as he was in a recent magazine article, "mild mannered." Journalists must have learned of his dismay, for a more recent article seeks to correct the error by calling him "irritable." Neither seems appropriate.*

● There are three members of the house of representatives under 30, and one of the trio is James Simpson Jr. of Chicago. The other two are: Joseph P. Monaghan of Montana and Robert Secrist of Ohio.

● *The open season for social climbers is on. (Was it ever closed?). Dinner hostesses are stalking lions. If they catch them in a neighbor's drawing room, fine; the pursuit is easy. But if that fails, these huntresses will trail their prey to far-away places, like a grocery store.*

The other day Mme. de Laboulaye, wife of the French ambassador here, was in a shop making a purchase. Near her stood a woman whom she had never before laid eyes on. The clerk whispered to the woman that there was the wife of the French ambassador. Whereupon the woman rushed up, gurgled something about her daughter being in school in Paris, and gooed something about loving France.

That evening the telephone rang at the French embassy. Mrs. ——— wished to speak with Mme. de Laboulaye.

"Will you and His Excellency dine with us Thursday evening?" came the invitation.

But who was talking, the friendly Frenchwoman wanted to know. After a few minutes it came out. The would-be hostess was the woman whose daughter went to school in Paris.

The French ambassador and his wife were awfully sorry—they had an engagement for Thursday night.

GLAMOUR

MRS. PAGET CADY.
[Dubois-The Drake Photo.]

Fair Still Adds a Brilliant Sparkle to City's Social Life

A Lively Party of Intellectuals Dines in Quaint Burnham Studio; Gold Coast Contemplates High Adventure of Restoring Chicago's Lost Opera.

By Cousin Eve.

CHICAGO still bubbles. Greater and merrier are World's Fair crowds. At sunset warm splashes of light over the polychrome palaces, square towered, glowing already here and there under spotlights, ruby red, emerald green, dark, fierce blue.

People picnicking in the frosty open from tea baskets. One enters the House of Magic, magically without waiting in the prodigious line. Here is a show where you see sound and hear light and go forth full of hope for the human race, to dine in the quaint Burnham studio high up in a tower of Belgique Pittoresque.

A lively party, architectural, professorial, political. A potpourri of brilliant talk. Sitting one sees the whole Midway, its blazing lights and milling thousands. As we dine a shower of bells from the tower overhead floods the long room while the carillonneur rings a concert. A bit cold, so we sit muffled in furs and dance between courses to keep warm. A young man plays large jazz on a small piano.

Hope for Another "Fair" Summer.

Everybody hopes the Fair continues another summer. Mrs. William G. Hibbard, in black and red, is leaving next day for a house party on the Hudson. Mrs. Jacob Baur is going to a great Republican powwow in Cincinnati—Republicans, it seems, are lifting up hopeful heads. Rosemary, Mrs. Baur's child, is off for London. Dean Harry Bigelow and Dean Gordon Laing keep up a barrage of wit.

Plots and plans! The gold coast seethes with charitable intentions. Daily tea meetings and all sorts of benefits discussed. And one rarely bold adventure, the founding of a new grand opera association. This, with George Woodruff as its angel, perhaps purposes to use the pink velvet opera hall which lies over on the river, once an Insull property, now owned by a bank. Papi, former leader at Ravinia, is named with this group, which seems to have the courage to move mountains.

Insull Held Forth in Aerie.

Upstairs forty stories is the magnificent tower apartment in the florid Italian manner, its eight luxurious rooms done in antique brocades. Here opera singers were sometimes asked to give auditions before Mr. Insull.

A superb operatic concert opened this aerie to an exclusive few invited to a late supper.

On another floor, with the same enchanting view, the Electric club flourished with operagoers lunching and dining. Elaborately done in English style, it gave the Tavern a race for popularity.

But Fortune Gallo has secured the Chicago Friends of Music as backers for his San Carlo company. When he arrives in Chicago for the season of 1934 this musical group has gauranteed to push the sale of tickets and boxes for him. This is a rather great compliment for Mr. Gallo, who, however, knows how to present opera with that elusive thing called charm, and also with

[Continued on page two.]

Vivacity Wins Mrs. Cady Place in Glamour Series

By Antoinette Donnelly.

NOT pretty in the conventional sense—but most awfully attractive in the approved modern manner—is Mrs. Paget Cady, "Emily" to her friends, the "Emily" spoken of in such tones of enthusiastic liking as are extended few other young women of this city. A clever girl, distinctive, thoroughly well groomed, and with personality. Personality—pure, simple and plus, is Emily Cady's—and popularity!

Maybe it's her rollicking sense of fun—a rare good humor and a rare sense of humor—that makes this dashing young matron the invitation-besieged person she is! Maybe it's the sheer joy of living she typifies. Again, maybe, it is the open handed warmth of friendship she has to give. Anyway, Mrs. Cady is a glamorous personality—and an extraordinarily well liked one.

As said, she has distinction. And style. The kind of pictorial effectiveness that makes one ask: "Who is that interesting looking girl?"

● Tall, slim—we saw her the other day in a simple linen frock of Chinese blue, a shade to which she's partial, matching shoes, simple sports hat, and skin tanned from a recent vacation outing. Later, at the cocktail hour, you saw her in a simple yellow and brown printed frock, large brown hat, matching shoes and purse. Or, at a dinner party in one of her favorite blues or yellows. Always interesting looking. And always alert, vibrant, poised, sure—and surrounded by a group contagiously caught in the reflection of her own exhilarating mood.

Mrs. Cady is a tennis player of no mean talent. She swims a lot—and well. Doesn't play golf. Would dance more, but her favorite dancing partner, Mr. Paget Cady, isn't what you'd call a dance minded young man. Claims she has to commit herself to a calorie guard over her food every so often—but no one would ever suspect it.

● In her charming little apartment there foregather at the cocktail hour the merriest group of young folk whose appreciation of their hostess' charming informality and self-prepared appetizers is quite plainly registered.

Like our best young moderns and best groomed women, Mrs. Cady has a cosmetic ritual that amuses her friends, but which she takes seriously. She appreciates that to do the grooming job well takes time and the makeup operation, to be done effectively, cannot be done in a hurry. Her attractive large mouth, after the Katharine Cornell fashion, is frankly emphasized with a striking color lip rouge. Rouge with a lot of yellow in it is preferred, blending in cleverly with the sun tanned skin.

Fair Still Adds Brilliant Sparkle to Social Life

A Lively Party of Intellectuals Dines in Quaint Burnham Tower Studio.

[Continued from page one.]
beautiful young voices, an item which opera magnates sometimes overlook. Society movies might prove truly outstanding. Maybe I am spilling a bean. But it was six months ago that Thornton Wilder was drafted to present up to date scenes from Chicago life and characters we all know, done by Chicago leaders. [If there is such an animal?] After a run, all films to be destroyed and proceeds turned over to a most deserving charity, the Illinois Children's Home and Aid.

Its board includes Mr. and Mrs. Chauncey McCormick, Mr. and Mrs. John A. Carpenter, Mr. and Mrs. Paul Welling, Mr. and Mrs. C. B. Goodspeed, and a dozen others equally interested.

Their work among half orphans or derelict children is supervised by the courts and includes placing in good homes and a close follow-up.

If this same group could take over A Century of Progress for a day after the official closing they might, with good weather, make a grand sum.

The late Henry Porter's wonderful dinner for this society, given in his own home in December, 1930, raised $65,000 between caviar and coffee. That was its last benefit.

Royal Scot Is Homeward Bound.

The proposed extension of the World's Fair gives us something to look forward to—cheerful strangers, distinguished foreigners, old friends. This week Clive Runnell's sisters, Mrs. Robert Jenks of New York and Mrs. Albert Atlie Jackson of Philadelphia, are at the Ambassador East. Also Mr. and Mrs. Herman Gifford of "the Old Brick House" at Water Mill, N. Y., center of the hunting world, and Charles Sanger. For the latter Miss Sara Walker had a late afternoon party, a rendezvous for his old friends and partners, including Mr. and Mrs. John E. May, back from New York for good, Mrs. May still uniquely handsome like a slim Egyptian; Miss Anne Rogers, Mrs. Paul Healy awaiting events before returning to France, William B. McCluer, Augustus Peabody, and Edward Platt.

Awaiting events!

Down at dawn to see the Royal Scot slide out of the station escorted by the great Burlington train after a summer at the Fair. Handsome, with glossy red exterior and flossy upholstery, it had also rubber tires, stream lines.

Ought Miss Perkins to Make Speeches at $225 Per?

British Consul General Bernays spoke over the radio; there were stalwart bagpiping and breakfast. Over the kippered herring, flanked by marmalade and toast, one saw these smart looking Englishmen are thinking war may flare up almost any old day.

If the next war doesn't interfere, a very fine British ball will be held at the Drake Armistice night [Nov. 11] to benefit local British charities.

The most spectacular large adventure of the week was a luncheon for Miss Perkins, secretary of labor at Washington, arranged in the Palmer house ballroom by the League of Woman Voters. Not without opposition in its ranks, however. The opposition maintained that Miss Perkins was being paid for her cabinet job in Washington and was therefore ineligible to be rambling about the country making speeches at $225 per speech. The opposition was absent, but the luncheon was nevertheless a jam, a crush, a mob, almost a catastrophe.

Higher Wages Seem to Mean More Furniture.

One was amazed to see anything so old style as seven or eight American flags hanging over the meeting. Everybody was there; all the literati, smart world doers and goers. "Miss Perkins" is a *nom de guerre,* for the speaker has a husband. To retell her vivacious talk, with jokes about the Perkins family — and especially of Grandpa Perkins, aged 104—might be a bore. Her speech was political rather than deep, facetious rather than funny. And distinctly down to her audience as to the simple-minded.

Rachel Kinsolving's Musicals to Continue.

Two statements I recorded as worth knowing: Textile workers, advanced from a $5 weekly wage to $13.50, have caused an upturn in the furniture factories. And school teachers and letter carriers are the people who boom the mail order houses. Indeed the welfare of factory workers was the main theme of the speaker, and more leisure for those employed, time to take music lessons, sculpture, dressmaking, painting, and what not. Mrs. Quincy Wright made an excellent presiding officer. Also at this *galere* were Lawrence Houghteling, Quincy Wright, Robert Hall McCormick, home from Venice, and Mrs. Mitchell Follansbee, Mrs. Charles Dewey, Mrs. W. G. Hibbard, Mrs. William Nitze, who had table groups and scores more.

Among the good tidings: Miss Rachel Kinsolving's musical mornings will continue at the Blackstone. In their 19th year these Thursday concerts begin Nov. 16 with the voice of Mario Chamlee and the piano of Mischa Livitzki. Patronage for these musicals is as with Morris Bagsby in New York—always powerfully fashionable and intensely musical. Mrs. J. Ogden Armour always goes, and Mrs. Frederic Upham, Mrs. Edward Cudahy, Mrs. Silas Strawn.

Two curious old Spode octagonal epergnes, overflowing with black Hamberg grapes and rusty muscatels, were the table decore at Chester Johnson's tea Friday after the concert. I admired the decorations while eating and the host said he thought flowers in the room would have been out of place with such classical beauty as was on exhibition. A subtle compliment for Maude Phelps Hutchins, whose drawings covered three walls and the ante-chamber. Done with russet crayon and blue and a sort of taupe, they were simply framed with mats of color. Heads and bodies, they were all swift, powerful studies, mostly of college co-eds, young and of unique types. On a pedestal a flattened head of Dr. Mortimer Adler, quite remarkable, although his head is by no means flat.

Mrs. Hutchins Presides Charmingly at Her Exhibit.

Mrs. Hutchins, hatless, tall and unspoiled by artistic success, received in a delightfully simple way. In a red woolen frock, with her hair thrown back, I wished she might have drawn her own portrait in colors. Dr. Hutchins was there and Arthur Meeker, Walter Brewster, and Mrs. Meeker and Mrs. Martin Schütze at the tea table.

In the second gallery that much admired portrait by Amy Irwin McCormick of her father, the late Gen. Irwin. In full uniform of another period, dark blue with much gold lace, it is a gorgeously painted portrait that leaves soon for Washington to be hung in some Valhalla of the war department.

Chester Johnson's gallery is a meeting place for interesting people. From St. Louis Mr. and Mrs. Le Beaune, art collectors, and among the lively group Mrs. Charles Breasted, the bride, daughter of the famous Mrs. Greenaway, now in congress. A tall blonde, full of individuality, she is lovely to look at, perfectly unaffected and with that air of good breeding which only well bred people have.

Italians Give Farewell Dinner for Frank Parkers.

General and Mrs. Frank Parker are on the eve of leaving Chicago for duty in the Philippine islands. A round of farewell dinners speeds them on their way and one of the best of these was given by the Italians of the Dante Alighieri society Sunday night at the Blackstone.

Gen. Parker, always a figure of military elegance in *grande tenue,* and Mrs. Parker, lovely in sea green gauze and long green gloves, received with Mr. Volini, Col. Siquieland, Mr. Tocco, and Consul Ferme.

The table, done in bright reds and yellows, was a long horseshoe. Other vivid notes of color were the blue and silver coats of young Swedish officers here for a horse show. Maj. Count Frederick von Rosen was one of them, a handsome, upstanding, amusing man. He seems to think he is not related to the Von Rosen who was here last autumn visiting the Howard Linns. There are fifty Counts von Rosen, he said. Speeches were made, sentimental and warm by the Italians, hearty by Col. Siquieland, and felicitous and impressive by Admiral Cluverius, who said he had felt it not only an honor but a pleasure to be in the service with a man as popular on his post as Gen. Parker.

Carter Harrisons Express Graceful Regrets.

Mrs. Carter Harrison, called upon, presented flowers to Mrs. Parker and Mr. Harrison voiced the regret of Americans at losing their charming war lord.

Among the many were Admiral and Mrs. Cluverius, Mrs. Wentworth Field, Mr. and Mrs. George Mason, Mrs. Frank Fuller, Mrs. Edward Leight, Miss Siquieland, Mr. and Mrs. Hubert Burnham, Mrs. Antonio Ferme, and Mr. and Mrs. Paul Steinbrecher.

Sir Wilmott Lewis was far from joking when he spoke at the opening dinner of the English Speaking union. One of the best parties of the early season, with Victor Elting presiding, and Arthur Wiggin, first secretary of the British embassy, here for the occasion.

Sir Wilmott Lewis Speaks for Status Quo.

A tall, vehement man, Sir Wilmott had a voice like an organ. He referred at length to dangers the English speaking peoples are facing—a world in ruins. Our system is under violent attack today. Rome broke down from economic depression, and it is the devotion of individuals that counts now, not the uncontrolled state. The line of attack is, he said, "that our old system is outworn." This is insidious propaganda. President Roosevelt asks help of individuals and not foresight of government, and the issues before us are grave beyond exaggeration. Civilization itself is in danger.

Democracy is a state of mind. "The world doesn't move from shoves by giants but quite tiny pushes from people like you and me." Among the many groups Mr. and Mrs. Carroll Sudler, Mrs. Patrick Valentine, Mrs. Garfield King, Mrs. William Mitchell, Mrs. Richardson Dunham, the Lawrence Houghtelings, Allen Dixons, William Hales, Mitchell D. Follansbees, Donald MacPhersons, John Zanes, Mrs. Jacob Baur, Mrs. Wentworth, Mrs. and Miss Conger, Mrs. Harry Knott.

POST MORTEMS ON THE PROCEEDS AT THE SERVICE CLUB REVUE

Miss Mildred Lawrence, Miss Marion McKinley and Miss Virginia Wiley comparing notes as to how much they had collected by selling programs at the Service club revue, thus swelling the coffers of the club's charity fund. Miss McKinley has taken leading roles in several of the revues, and Miss Lawrence and Miss Wiley have tasted the joys of being chorus girls in previous productions.
[TRIBUNE Photo.]

WHITE SATIN FOR A SYLPH

And only a sylph like Carole Lombard could get away with this like-the-paper-on-the-wall gown which depends on a sheath-like silhouette, a train, and a trailing scarf for its dramatic importance.

Chicagoans in West Turn to Grand Opera

Many Trek to Los Angeles to Hear 'Emperor Jones' Sung by Tibbett.

SANTA BARBARA, Cal.—[Special.]—Several prominent members of the Chicago colony here and in Montecito were included in those who turned to opera for entertainment during the week.

Dr. Phillip S. Chancellor, with his son and daughter-in-law, Dr. and Mrs. Phillip M. Chancellor, attended the opening of the season in Los Angeles, featuring Lawrence Tibbett in "Emperor Jones." The younger Chancellors are spending the winter in Hollywood. Mr. and Mrs. Hobart C. Chatfield Taylor, Mrs. A. Stow Fithian, and her daughter, Miss Dorothy, and Mrs. Oliva Long Converse were among other members of the colony who saw "Emperor Jones."

Mr. and Mrs. Clarence B. Mitchell, with their two small daughters, who have been at their Cold Springs road home, La Bergerie, since their arrival from Europe this summer, will leave next month for Pasadena, where they plan to spend several months. Mrs. Walter Franklyn Cobb of Chicago and Montecito has returned to the Biltmore after traveling abroad this summer. Mrs. Cobb spent last winter at the Biltmore.

Eltings Lease King Home for Winter.

Mr. and Mrs. Howard Elting and their daughter, Mrs. Joseph Donner, have arrived in Montecito. They have leased the home of Mr. and Mrs. Charles Garfield King for the winter.

Misses Mary and Clara Cudahy have gone to New York.

Mr. and Mrs. John Minturn Willis [Betty Thatcher], who were married at Cherry Lodge, the Thatcher summer home in the Bitter Root valley of Montana, are visiting Mr. Willis' mother, Mrs. Harry C. Best, and Mr. Beste at their home on East Padre street. They returned recently from Honolulu, where they spent their honeymoon. They will leave in ten days for San Mateo, where they will make their home. Mr. Willis will be connected with a bank.

Mrs. Lora J. Knight to Return to Montecito.

Mrs. Lora J. Knight, well known in Chicago, is expected to return to her home, Cima del Mundo, in Montecito shortly from New York, where she recently landed after spending the summer in Scotland and England, accompanied by Miss Marion A. Patrick of Santa Barbara.

Raymond Hardenbergh Jr., who has been at the Montecito estate of his grandmother, Mrs. Lorenzo Johnson of Chicago, for the past year has left to join his parents, Major and Mrs. Raymond Hardenbergh of New York and will stop in Chicago en route to visit his grandmother, who is an annual summer visitor here.

Mr. and Mrs. Elliott Evans have returned to their Hot Spring road residence, Stonehedge, in Montecito from Mackinac island, Mich., where they spent the summer. During their stay in the east they were visited by Mrs. Evans' son and daughter-in-law, Mr. and Mrs. John Lewis Cochran of Chicago, who are well known in the local colony.

Claude S. Kennerleys Are Eastward Bound.

Mr. and Mrs. John A. Jameson of Chicago and Montecito have as their guest in their Park lane home R. G. Thompson of Minneapolis, who has arrived for a short visit.

Mr. and Mrs. Claude S. Kennerley and their daughter, Miss Noel Kennerley of St. Louis, who have been in Montecito since June, left this week for their home in the east. They will return next summer.

Mr. and Mrs. Grant B. Schley, Mr. and Mrs. Girard Van B. Hale, Mr. and Mrs. Charles Pelham Greenough II. were among those entertaining informally at the Montecito Country club.

Major and Mrs. Max C. Fleischmann are spending several weeks at their fishing lodge on the Klamath river. They will return to their Montecito home early next month.

Hunting, Golf Take Lead at Hot Springs

HOT SPRINGS, Va.—[Special.]—Hunting and golf continue to interest the visitors here during the height of the season. Among those who are to be met on the Casino terrace are Mr. and Mrs. Jerome Napoleon Bonaparte, Mr. and Mrs. Henry Graves, Mary Mellon, Mr. and Mrs. Martin Dehn, Mr. and Mrs. John Russell Pope, Mrs. John T. Pirie Jr., Atheline Miller, Mr. and Mrs. Orme Wilson, Lieut. Col. and Mrs. E. Llewellyn Bull, and Charles H. Schweppe of Lake Forest, Ill.

AT A BENEFIT FASHION SHOW

Mrs. John F. Jennings in a becoming red lace dress trimmed with mink which she wore in a fashion show staged recently by the Lighthouse Volunteer Aids, of which she was last year's president.
[TRIBUNE Photo.]

A RETURN TO ELEGANCE

By Helen Bartlett.

ON the return to normalcy in standards of living and behavior a definite return to what, for want of a better word, is known as "the ladylike" is strikingly perceptible in woman's dress. No commentators on the times in which we live can fail to observe it. The return to more leisurely living has brought about the return to elegance in women's clothes—or maybe it's vice versa.

At any rate young girls nowadays are effecting girly-girly dance frocks, beruffled and long skirted, and their gowns affect their behavior on the dance floor: the waltz and the graceful frocks came in when the Charleston and the bizarre short sheath went out.

This trend toward better dress and inevitably better manners has been a woman's movement so far. We are pleased to report that the men now seem interested in keeping in step.

The younger generation of the male sex is much better in its attitude toward correct dress than the older. In all cities of any metropolitan sophistication the young men have now adopted the tail coat instead of the dinner jacket for formal evening affairs. Older men will have to do likewise; women are becoming more and more insistent upon it. And why not? It is more graceful and more correct.

The host suit for men has passed beyond the fad classification, another indication of improvement in men's dress etiquette. Women who wear dinner or hostess gowns at home may have had a little difficulty in persuading their husbands to depart from the old custom of wearing their business suits all evening, but according to the latest reports of the tailoring industry the host suit — that restful garment that is neither business suit nor dinner suit, but a comfortable and presentable lounge costume—is increasingly popular. What's more, this host suit is in color and down in their hearts men love that.

An interview with several men who have adopted the host suits revealed that they like it for its comfort and its dressiness, but most of all because it gives them a "lift" at the end of the day. Men are apparently discovering just now the psychological effect of a change of clothes—a little secret that never was a secret to women.

The new leisure, they say, is going to mean a new and nicer sort of recreation—and they're going to dress for it.

GLAMOUR
Is The Word
It's more than charm ... more than beauty ... and so possible to possess. It means beauty of skin, brilliance of eye, clearness of contour. Perfect grooming to your very fingertips!
And here in Helena Rubinstein's famous salon there is glamour for you. Built around your best points of feature and coloring and personality. Come in and have a treatment. Watch how, under the scientific precision of expert fingers, your beauty emerges.
There is no charge for consultation or advice.
helena rubinstein
670 N. MICHIGAN AVE.
PARIS NEW YORK LONDON

Neumode
SENSIBLES
Because they're service weights—with comfortable lisle tops and lisle foot reinforcements ......

69¢
8 NEUMODE HOSIERY SHOPS
16 S. Michigan Ave.
19 W. Jackson Blvd.
170 W. Adams St.
80 W. Washington St.
2032 E. 71st St.
4626 Sheridan Rd.
1607 Belmont Ave.
631 Davis St., Evanston

The Tailored Woman
650 MICHIGAN AVENUE, NORTH

Topped in Persian
VIONNET'S
INTERPRETATION
OF A COAT CLASSIC
$128
For its subtle elegance, its suave luxury, the coat with persian has always been the choice of smart women. The Tailored Woman uses persian so understandingly that their coats are more than new, more than smart ... they are distinctive, individual and of superb quality ... coat sketched —black Kashmir cloth, topped in persian.

SAUCE for the GOOSE

By D—— D——.

BEFORE the Stuart Logans left last Sunday for a week's duck hunting in southern Illinois they sent out cards for a dinner party next Tuesday night at their attractive penthouse home. So the guests are assuming that it is to be a duck dinner they will enjoy. But perhaps Mrs. Logan, like a young Winnetka hostess we heard of last year, is counting her ducks before they are shot. The Winnetka lady planned a large dinner party to consume the ducks her husband was to bring home from a shooting expedition in Wisconsin, and great was her chagrin and humiliation when she had to serve domestic fowl.

● *At the recent insurance men's convention here several out of town young blades (and some not so young) had a perfectly wonderful evening at the Fair, which evening ended at sunrise, when they returned to their hotel. One of them, older brother of a favorite Cleveland bachelor who lived here for a year or two recently, had been in bed an hour when a man burst into his room after banging on the door. "Who on earth are you?" asked the young man in bed, much annoyed at the disturbance. "Don't you remember me in the Streets of Paris?" asked the intruder. "I'm the governor of Indiana!" And he was!*

● It happened on a great lakes freighter cruising northward through the St. Lawrence waterway. The first mate was a French-Canadian who, to say the least, does not speak English fluently. "Mary Queen" and "George King" are two of his best translations, and he always says "he" when he means "she"—"my wife, he makes her dresses," etc.

Passing through the Thousand Islands he was duly impressed with a particularly lavish summer home that had the name "Utopia" spelled in stones on the bank. Quickly he commented to the captain: "That's where a Chinaman lives."

"But why?" inquired the captain, a bit puzzled.

"U-to-pi-A — U-to-pi-A," repeated the mate in all seriousness. "Vat could dat be but Chinese?"

● With interest concentrated last week on the meetings of the American Library association, it is interesting to know that the Gold Coast home of the Gustavus F. Swifts boasts such a splendid, up to the minute library that they keep a private librarian in their employ.

● *Reading the other day of the plans for the chauffeurs' ball to be held in November at the Congress hotel, Arthur Barnhart recalled his family's English coachman who turned chauffeur with the advent of the motor car.*

Starting out with the Barnhart automobile, the 75th in the state of Illinois, he became frightened at an intersection and forgot how to stop. Terrified; the staid coachman-chauffeur threw his hands from the wheel, pressed his feet on all the pedals he could find, and cried "Whoa!"

The automobile stopped.

● *The calm and peaceful atmosphere of a recent tea-fest was electrified suddenly by a bride-to-be who jumped to her feet and declared in quivering tones "Just think of it! Four weeks from today at this very MINUTE I will be on my way down the aisle!"*

● *As a parting gift to her family's Persian butler who was returning to Persia, Alice Bremner presented him with a stunning leather belt made to hold $1,000 in it so cleverly that no thief could suspect it of containing money. These belts are designed and made by a real estate agent who doesn't find the real estate business so good.*

● The birth of Mrs. Clark Lawrence's second daughter recently brought to mind the excitement around the old Henrotin hospital when her first baby, Nancy Blaine, was taken from the hospital at 930 North La Salle street to the home of her grandmother, Mrs. Emmons Blaine, at 101 East Erie street.

Everything stopped at the hospital for three-quarters of an hour while the four weeks' old infant was carried in its incubator from the entire floor that had been reserved for it and its mother down to the waiting ambulance, especially heated. About 150 bystanders, curious to know what it was that made it impossible for any one to leave or to enter the hospital for those 45 minutes, caught only a fleeting glimpse of the tiny heiress when the canopy that had been stretched from the hospital door to the limousine to keep the December breezes from hitting the incubator flapped in the wind.

The story of this royal ride found its way to the front page of THE TRIBUNE of Dec. 9, 1918, just because a young reporter, Miss D—— D——, happened to call upon a sick friend at the time last minute preparations for wee Nancy and her mother, Mrs. Emmons Blaine Jr., to leave the hospital were being made and the reporter was forced to wait outside while the hospital elevator and corridors through which the infant would pass were scrubbed and disinfected. Mr. Blaine Jr. had died of pneumonia just two months before and, since he was an only child, his posthumous child was the only heiress to the fortune of his mother, the former Anita McCormick, and she wanted to take no chances on anything happening to Nancy. (Nancy, by the way, has grown to sturdy girlhood now.) The story was worth a bonus to young Miss D—— D——, in case you're interested!

ON HER WAY TO DEBUTANTE SUCCESS

"Who called me?" is probably what Miss Charlotte Hubbart was saying when this picture of her was snapped. And before long a great many people will be calling her, for this stunning, slim daughter of the Ralph Hubbarts is well on her way to popularity in this, her debutante year.

[TRIBUNE Photo.]

A PINK AND BLUE BONBON

This evening gown in pale pink satin, with lines strongly reminiscent of the style set by Empress Josephine, has wide plaited sleeves lined in blue. A pink rose nestles at the waist in back.

[Posed by Bette Davis.]

French Movie of Versailles to Be Shown in U. S.

John D. Rockefeller Jr., Who Restored Palace, Will Sponsor the Film.

By May Birkhead.

PARIS. — [Special.] — John D. Rockefeller Jr. will sponsor in the United States a film which had its first showing this week in Paris. It gives the well known interior and exterior views of the palace and grounds of Versailles, and has the patronage of the French ministry of national education and fine arts. Among those who attended the first showing was Welles Bosworth, who for the last decade has been the architect in charge of the restorations at Versailles under the Rockefeller gift. Others present were Mrs. Burke Roche, John Ridgely Carter, Paris partner of Morgan & Co.; Gen. Gouraud, Miss Elsa Maxwell, Lady Mendl, Mme. René Batigne, and a number of other well known figures in the capital.

At Mr. Bosworth's suggestion, Mr. Rockefeller is urging the leading architectural schools in the United States to accept the film because of its usefulness in maintaining the decorative tradition which is in danger of vanishing before the onset of modernism and severe lines and unrelieved masses. Mr. Bosworth, some years ago, had a motion picture taken showing Mr. Rockefeller inspecting the roofs of the Palace of Versailles; and he regrets that he did not have every stage of the restoration there filmed, for its value as a graphic record.

Plans of Marie Antoinette's Architect for Garden Followed.

Mr. Bosworth estimates that it will still take a year and a half to complete the Rockefeller restorations at Versailles. He has been particularly engaged recently in giving the gardens of the Hameau, connected with the Trianons, their oldtime aspect, and for this purpose the original plans of Mique, Marie Antoinette's architect, which were found some time ago in Italy, are being carefully followed. This part of the work has given rise to some controversy, and Mr. Bosworth remarked that the result could not be properly judged until several years had elapsed. The film just taken, with its excellent photography, variety of scenes, and richness of detail, reveals, even to the habitués of Versailles, new and thrilling aspects of its grandiose beauty and its intimate charm.

The recent arrival of Lady Ashley at the Ritz renews the rumors about her engagement to Douglas Fairbanks, who has also just come to Paris.

Mrs. Herman Gade on Road to Recovery.

Mrs. David Cook of Chicago, who has for some weeks been a guest of the Herman Gades at their Chateau du Mesnil-St. Denis, has just sailed for the homeland. At a luncheon party given by the hosts on Sunday, Mrs. Cook was the guest of honor.

On this occasion Mrs. Gade was able to come to the table and remain throughout the meal. This marks a distinct improvement in her health. Although she has been taken for drives during the last fortnight, this is the first time that her health has permitted her to share in the entertaining of her guests since early July. The Gades are planning to come to Paris about the 1st of November for the winter.

IN A SMART TRAVEL COSTUME

Miss Louise Brewer, daughter of the E. Harris Brewers of Ritchie place, looks as if she were ready to start off on a trip in this smart four piece traveling costume of brown and white tweed with brown turtle neck sweater. But unfortunately she wasn't about to do something interesting as that when this picture was taken; she was just getting ready to model in a benefit fashion show.

[TRIBUNE Photo.]

ENGAGEMENTS

Carolyn Diamond, daughter of Mrs. Anna H. Diamond, 5240 Sheridan road, formerly of Omaha, Neb., to David Schaeffer, son of Mr. and Mrs. A. Schaeffer of Chicago.

Marilyn Berholtz, daughter of Mrs. Mollie Berholtz, 3648 West 13th street, to Allan Dicker, son of Mr. and Mrs. Samuel Dicker, 4122 West 16th street.

Eva Berman, daughter of Mr. and Mrs. J. Berman, 3448 West Grenshaw street, to Nathan Berholtz, son of Mrs. Mollie Berholtz, 3648 West 13th street.

Rosemary Johnson, daughter of Mr. and Mrs. Robert H. Johnson, 8834 Emerald avenue, to Benjamin Ferris Carter, son of N. E. Carter of Elkhorn, Wis.

Esther Shapiro, daughter of Mr. and Mrs. Herman Shapiro, 2020 North Spaulding avenue, to Al Siegel, son of Mr. and Mrs. Max Siegel, 3134 15th street.

Ann Rosenzweig, daughter of Mr. and Mrs. J. Rosenzweig, 4918 North Troy street, to Harry H. Patner, son of Mr. and Mrs. S. Patner, 1504 South Crawford avenue.

Rose Ulman, daughter of Mr. and Mrs. A. Ulman, 6149 St. Lawrence avenue, to S. Goldstein, son of Mr. and Mrs. M. Goldstein, 5001 North Sawyer avenue.

Frieda Evelyn Hecht, daughter of Mr. and Mrs. Isadore A. Hecht, 5014 North Springfield avenue, to David Blau, son of Mr. and Mrs. Charles Blau, 4717 North Troy street.

Esther Benaim, daughter of Mr. and Mrs. Marcos Benaim, 5475 Greenwood avenue, to Al Isackson, son of Mr. and Mrs. Harry Isackson, 836 East 53d street.

Sylvia Sider, daughter of Mrs. Nathan Sider, 5527 Hyde Park boulevard, to Dr. Milton Philips, son of Mr. and Mrs. Alfred Philips of Mount Vernon, N. Y.

Betty Lieberman, daughter of Mrs. Anne Lieberman, 1357½ Touhy avenue, to Conrad A. Deutch, son of Mr. and Mrs. Theodore Deutch, 8926 Exchange avenue.

Belle Toll, daughter of Mr. and Mrs. L. Toll, 4616 North Monticello avenue, to Saul Lukinsky, son of Mr. and Mrs. H. Lukinsky, 5407 Ingleside avenue.

ART NOTES

The Increase Robinson gallery, Michigan Square building, opened a new exhibition last Tuesday with a showing of work by a group of Chicago artists run under the title—"Summer in Chicago, 1933."

The Allerton House gallery announces an exhibit of etchings by Morris Henry Hobbs, a member of the Chicago Society of Etchers. The exhibit will continue through October.

Florence White Williams has hung a little exhibition of her paintings in the Wilmette Woman's club and will follow it up with a travelogue on Portugal and Spain the morning of Oct. 25, at 11:30 o'clock.

An exhibition of recent etchings by Diana Thorne is promised almost immediately in the Marshall Field galleries.

Weddings

Belle Saper, daughter of Mr. and Mrs. Simon Saper, to Julius Norman Harris, on Oct. 2.

Pearl Newman, daughter of Mr. and Mrs. Herman Newman, 4845 North Harding avenue, to Norman Goldman, son of Mrs. Dora Zlotnik of Chicago, on Oct. 15.

Anna Czyz of Chicago, daughter of Paul Czyz of Covert, Mich., to Richard Stafford Westrope, son of Mrs. Carrie B. Westrope of Chicago.

Helen Meda, daughter of Mr. and Mrs. M. Meda of 3229 Hirsch street, to Irving Charles Adler, on Oct. 8.

Kay Dvinsky, daughter of Mr. and Mrs. Abe Dvinsky, 8200 Ellis avenue, to Jack Blutman, son of Mr. and Mrs. David Blutman, 1519 South St. Louis avenue, on Oct. 15.

Audrey Abrahamson, daughter of Mrs. Abraham Abrahamson, 7237 Sheridan road, to Roy Willard Berberick, son of Mr. and Mrs. Sol C. Berberick, 5907 Magnolia avenue, on Aug. 17, at the Belden-Stratford hotel.

Marion Seckbach, daughter of Mr. and Mrs. Adolph M. Seckbach of the Standish apartments, to Alex Kaufman, son of Mr. and Mrs. Henry Kaufman, on Oct. 7, at the Chicago Beach hotel.

Grace Berenson, daughter of Mrs. Anna Berenson, 60 East 70th street, to Marvin H. Shapiro, son of Mr. and Mrs. B. M. Shapiro, 6837 Clyde avenue. Mr. and Mrs. Shapiro are at home at 6811 Paxton avenue.

Audrey Louise Grimme Peterson, daughter of Mr. and Mrs. Fred L. Peterson, 4637 Magnolia avenue, to Donald Charles Lowrie, son of Mr. and Mrs. Charles F. Lowrie of Chicago and New York.

Dorothy Catherine Reiner, daughter of Mr. and Mrs. John Stephen Reiner, 7158 Crandon avenue, to Thomas Robert Mulroy, on Aug. 12 at St. Philip Neri church, followed by a reception and a breakfast at the South Shore Country club. Mr. and Mrs. Mulroy are spending their honeymoon in Europe.

Ruth Livingston, daughter of Mr. and Mrs. Max Livingston, 215 Woodbine avenue, Wilmette, to Ernest R. Bederman on Nov. 1.

Fall Fashions Shown at Virginia Resort

WHITE SULPHUR SPRINGS, W. Va.—[Special.]—An autumn fashion show was given here at the Greenbrier last night. Among the patrons were Mrs. Thomas J. Preston, Mr. and Mrs. Henry Waters Taft, Mr. and Mrs. Joseph House, Mr. and Mrs. Robert Stuart McVeigh, Mrs. Truman H. Newberry, Mr. and Mrs. Gould Shaw, Mr. and Mrs. L. Frederick Bruce, and Mr. and Mrs. W. F. Watters.

Also here are Mr. and Mrs. R. F. Babcock, Mr. and Mrs. W. F. Petrie, Mrs. James H. Snowden, Mrs. George T. Brokaw, and Mr. and Mrs. R. E. Hamilton.

PLATINUM DIAMOND WATCHES

$75

NRA

They will be much higher soon. Exact size, fitted with a 17 jewel American or Swiss movement, guaranteed, adjusted to temperature.

LEBOLT & COMPANY
31 N. STATE ST.
COR. WASHINGTON, 5th FLOOR
For over a quarter of a Century on State Street.

NRA

MONDAY—
32nd Anniversary Special

Custom Made to Your Measurements

Persian Lamb
Fur Coats

$295

Authentic $400 Quality—Rich, Black, Character Marked Tight Curl

This offer concerns every woman who is looking for a beautiful Persian Lamb Coat, and wants to "go easy" as to price. Select your own style; select your own pelts; select your own silk linings and we will fashion to your individual measurements, a rich black, flattering, Persian Lamb Coat, with comprehensive fashion appeal. While quantities last, only $295.

Full Length Sizes 12 to 20 and 38 to 56

Deposit Holds Coat—Second Floor—Fur Salon

Lane Bryant
101 N. WABASH AVE.

SAKS-FIFTH AVENUE

Introducing to Chicago

Les Petits Chapeaux de Jeanne Duc

THE story of these hats is one of the most amusing we know. When French women of the grand world are thoroughly bored with grand places they run away to the little fishing village of St. Tropez to Jeanne Duc's "L'Escale." And the socially elect sit around her little bar being very gay in absurd tiny hats that she makes as caricatures of the village styles. But this is the most amusing thing . . . these silly little hats have a feeling for a fashion that is sheer genius, because Jeanne Duc, before she retired, was one of the most brilliant milliners of the Rue de la Paix.

We have adapted "Les Petits Chapeaux de Jeanne Duc" in a brilliant collection of hats of most delightful originality.

MILLINERY FASHIONS—SECOND FLOOR.

NORTH MICHIGAN AT CHESTNUT, CHICAGO

Amie Irwin McCormick's Portrait of Her Father, Gen. Irwin, on Exhibit; to Be Placed in the Capital

South Side Artists Display Canvases in Show at A Century of Progress.

By Eleanor Jewett.

LAST year the Chester Johnson gallery first introduced Amie Irwin McCormick to a formal public with an exhibit of portraits and figure studies. Mrs. McCormick showed a keen understanding of character and her portraits stood out as remarkably responsive interpretations of personalities. Her manner of painting varied from the almost impressionistic to the studied, dry, formal touch found in the civil war days when daguerreotypes were a standard. The "family" group will be remembered in this connection with its tale of boots that the artist so cleverly contrived to outwit.

Mrs. McCormick's most recent portrait is that reproduced herewith today, a striking likeness of her father, Brig. Gen. Bernard John Dowling Irwin, medical corps, United States army. The portrait was painted from photographs, but the vividness of the execution permits no hint of this to dull the canvas. It is an excellent likeness and an interesting one. To note the fidelity with which historical data have been followed observe the peculiar shade of yellow in the general's sash. This was as distinguishing a mark in the uniform of the rank held by the person concerned as the stripes on his sleeve or the epaulets on his shoulders. The painter has overlooked nothing that can make more emphatic the veracity of her picture.

Gen. Irwin Nicknamed "The Fighting Doctor."

The following account of Brig. Gen. Irwin is of interest in connection with his portrait:

He was born at Round Fort House, in County Roscommon, Ireland, June 24, 1830. His ancestors were military men, Sir William de Irrwyn having been armor bearer to King Robert Bruce.

Gen. Irwin received his early education from his father and tutors. Coming to America as a boy, he first entered the Castleton [Vermont] Medical college and later studied at the New York Medical college, graduating in 1852. While still a student in New York he joined the famous Seventh regiment, New York National Guard, and thus acquired that taste for military life which in later years was to earn for him the nickname of "The Fighting Doctor."

Was Awarded First Congressional Medal of Honor.

After a term as interne at immigrants' hospitals and service of several months as acting assistant surgeon he entered the United States army with rank of lieutenant. His skill, bravery, and endurance won for him the first Medal of Honor awarded by congress, the citation reading:

"Awarded the Medal of Honor for distinguished gallantry in action against Chiricauhua Apache Indians near Apache Pass, Arizona, Feb. 13 and 14, 1861. While serving as assistant surgeon, voluntarily taking command of troops in attacking and defeating a marauding party of hostile Apaches encountered en route to the assistance of a body of troops engaged with Indians at Apache Pass, Arizona."

Gen. Irwin Was Originator of Field Tent Hospital.

While attached to the army of the Cumberland during the civil war he first put into service his field tent hospital at the battle of Shiloh. This innovation met with such success that it was introduced generally into the federal armies and later was adopted by every civilized nation. The government erected a tablet on this battlefield bearing the following inscription:

The First Tent Hospital ever used for the treatment of wounded on the battlefield,

THE GREATEST BOON
IN WAR,

was established here
April 7, 1862,
by
B. J. D. Irwin, Captain, Assistant Surgeon, U. S. A., Medical Inspector 4th Division, Army of the Ohio.

In 1894 Gen. Irwin was sent to Rome as a delegate of the United States government to the Eleventh International Medical conference.

His decorations included the medals of the Military Order of the Loyal Legion, Army of the Cumberland, Army of the Tennessee, Indian Wars, Civil War, Society of Military Surgeons, and the Congressional Medal of Honor.

Etchings, Water Colors, Oils in South Side Show.

The South Side Art association has a surprisingly beautiful exhibit of paintings by members in the Horticultural building at A Century of Progress. Over a hundred canvases make up the show and there is a diversity of subjects, which adds to the interest of the exhibit. Landscapes, figure studies, a few portraits and a number of flower still lifes shift the attention up and down the long lines of shimmering, gleaming color. Several sparkling water colors and a group of etchings by Howard Brown add zest to the oils.

Among the most interesting and delightful of the paintings are canvases by Tunis Ponsen, Laura van Pappelendem, Nan Rice [an attractive portrait of a child], portraits by Carol Aus, May Gilruth and Hermaine Stellar, the landscape by William Eppens and the stunning marine by Louis Jensen. Josephine Reichmann, Florence Ezzel Stevenson, Florence White Williams and Ethel Crouch Brown have contributed some of the most gorgeous of the flower compositions. Miss Brown hung the exhibit and great credit must go to her for its successful arrangement.

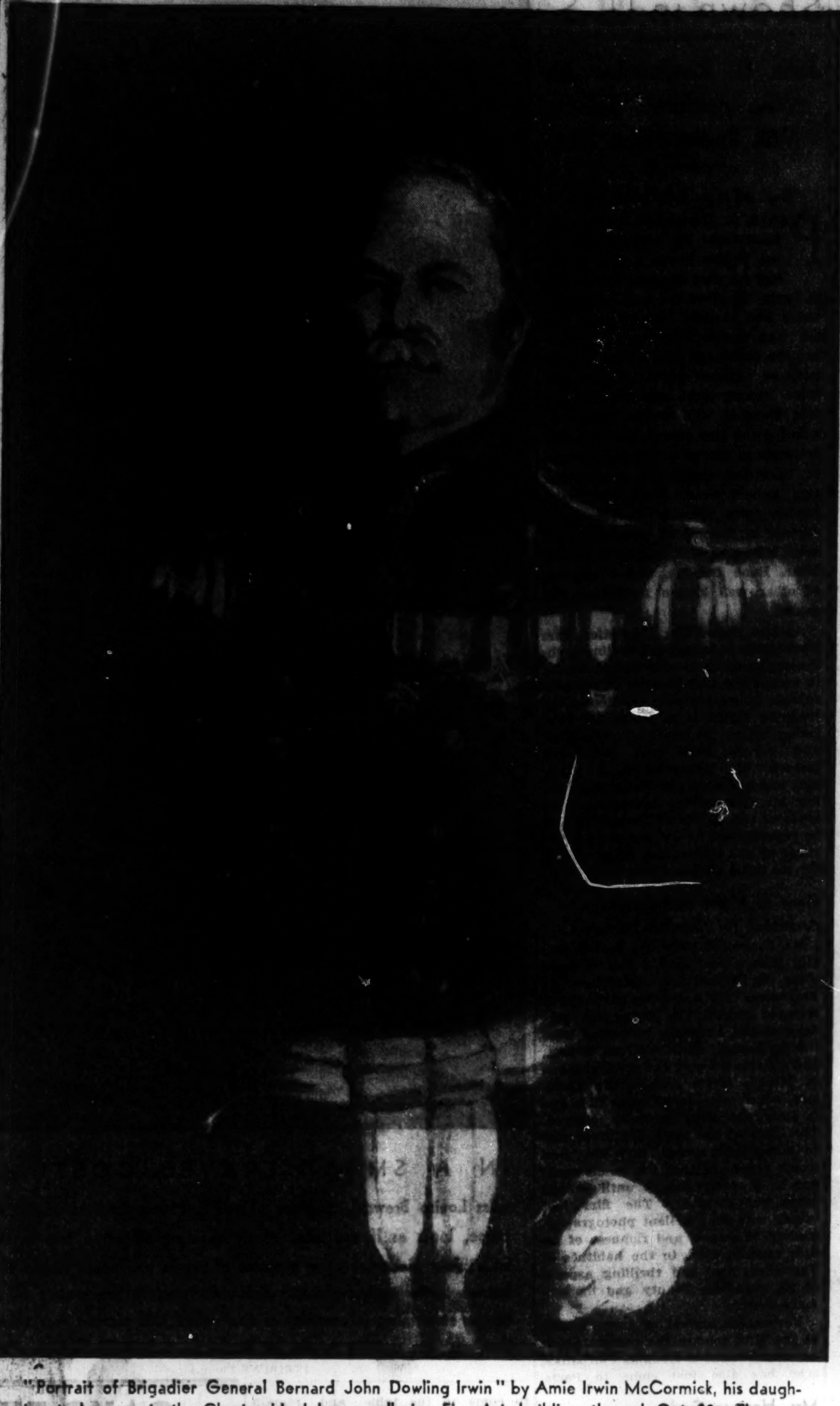

"Portrait of Brigadier General Bernard John Dowling Irwin" by Amie Irwin McCormick, his daughter, to be seen in the Chester H. Johnson galleries, Fine Arts building, through Oct. 28. The portrait will then go to Washington to be permanently installed in the surgeon general's library.

Family of Three Exhibits Flower Paintings at Fair.

Another little exhibit in the Horticulture building is that of flower paintings by three members of the same family, not a usual occurrence. Karl Buehr is well known in Chicago and he, his wife, Mary H. Buehr, and their daughter, Mrs. Robert Granger, share the distinction of this exhibit between them. Three of the five paintings are by Mrs. Granger. Her "Silver Light," gladiolus in a silver vase, is a lovely thing. Her "Spring Flowers," and "Winter Bouquet" are decorative and skillfully handled.

Brown County Artists Show Canvases at Hoosier Salon.

The Hoosier Salon Patrons association, famed for its Hoosier Salon each January in the Marshall Field galleries, offers in its little gallery at 211 West Wacker drive a most charming exhibit during these weeks of Indian summer.

The exhibition is of paintings by members of the Brown County Art association and a collection of early American glass discovered in Indiana and loaned by Mrs. Clifford R. Rogers. Last Tuesday at the formal reception Mr. Adolph Robert Shulz, president of the Brown Country Art association, made an interesting talk upon the discovery of Brown County and the development of the group of painters which is meant now in any chance reference to "the Brown County Group."

The work of these painters speaks for itself. The exhibition touches the high spots of individual skill. C. Curry Bohm with his brilliant exposition of atmospheric conditions charms one with the lovely wet feel to his air and world in "Misty Day." Oscar B. Erickson fascinates the eye with the brilliance of his color in "Early October."

L. O. Griffith Has Strong Painting in "Bright Hillsides."

L. O. Griffith offers possibly the finest and strongest painting in the group with his superb "Bright Hillside." Lucie Hartrath, in gentler and more pensive mood, submits "Willows Along the Creek." Robert Root, a recent member and a young man, shows two fine portraits. Mr. Shulz is represented by "Joe Pye," a countryside filled with flowers. Musette O. Stoddard offers a decorative composition of merit. Edward K. Williams with "The Open Gate" captures the place second to Mr. Griffith's were one awarding prizes in the show. It is a lovely and friendly piece of painting, smoothly and beautifully handled.

The exhibition will continue through Nov. 10 and is well worth seeing.

Maude Phelps Hutchins Shows High Talent with Pencil.

Maude Phelps Hutchins is discovered as a draftsman rather than sculptor in her one-man exhibit of drawings in color on view in the Chester H. Johnson galleries, Fine Arts building. A bronze portrait in profile, a stunning composition, confutes any theory that Mrs. Hutchins may be neglecting the chisel for her pencil. A few line drawings from "Diagrammatics," a type of thing better done by the Englishman, Flaxman, as an inspection of his brilliant work in the Art institute will prove, shift the attention for a few moments from the sturdier part of the exhibit. This, of course, is the group of new drawings in color. The drawings are from the nude and apparently the artist has confined herself to one model, a well built woman with none of the heaving bulk which modernism had almost convinced one were a necessity to the successful female.

Obviously Mrs. Hutchins has had the courage to disregard the warning tumult of Matisse & Cie., and to produce a normal body, graceful in its proportions and contours. An infrequent dip into the tempo of the naive child does little to disturb the growing conviction that here is a creative artist with something of her own to say. Her independence, so finely realized in her sculpture, saves Mrs. Hutchins in work that runs some danger, handled less freshly, of being shadowed by the adjective trite. As it is, all is well, and the show stands, until Nov. 1, as one of the interesting goals in a journey about town to discover what is doing in the galleries.

WAISTLINES CURVE AGAIN

Reminiscent of the costumes of grand ladies in Victorian days is this gracious frock worn by Ann Dvorak. The black crepe is cut to fall in graceful folds. Frilly white organdy adds a note of femininity.

Netherlands Boast Only Queen in Civilized World

QUEEN WILHELMINA, who has been queen of the Netherlands for 43 years, is the only woman ruler in the civilized world.

Tribune Today Reproduces Two Famous Paintings of the World's Fair Exhibition

Artists 350 Years Apart, but in Outlook They Had Much in Common.

"I am looking for news," wrote Walt Whitman's disciple and biographer, Horace Traubel, in an article that made a deep impression on me. Every artist is looking for news. He is a great reporter of life, keeping his eyes open for some hitherto untold piece of reality to put on his canvas. His picture chooses him. He doesn't choose what he shall paint any more than a writer chooses the news that shall happen or the idea that shall possess him.

Give me a wilderness or a city—there is much the same bigness of life in both. If I lived in a wilderness I'd paint wilderness. I paint New York because I live in it.

GEORGE BELLOWS.

(Painter of the powerful "A Stag at Sharkey's," which hangs in gallery 25 [east wall] of the Art institute's $75,000,000 World's Fair picture show, and which he gave to the world in 1909 when he was only 27 years old. He died untimely in 1925.)

By James O'Donnell Bennett.

(Pictures in rotogravure section.)

THE two smashing triumphs in color and rhythm which THE TRIBUNE reproduces in this morning's rotogravure section are gloriously representative of the vitality and the joy in life of the artists who painted them.

GEORGE BELLOWS.
[1882-1925.]

Three and a half centuries separate Flemish Peter Breughel from American George Bellows, but in technique [illegible] outlook upon life they had much in common.

Both were forerunners; both revolutionaries; both nonacademic; both had humor and power. nonacademic; both had humor and power.

Breughel was a Roman Catholic of the sixteenth century, Bellows a Christian Scientist of the twentieth, but they held in common this creed—that everyday life was sacred, beautiful and wonderful and that the truthful depiction of it was worthy of all the sympathy, all the insight, all the skill that a painter could bring to bear.

These Painters Were True to Their Convictions.

Both had convictions from which no adverse criticism, no opportunity to do the paying thing, could lure them.

Both discerned with the eyes of genius the exultant rhythms, the drama and the high and the humble excitements of life as it was lived all around them, and both left pictorial records of their times which mankind will treasure as long as man is interested in man.

A peasant festival in Flanders or a prize fight at old Tom Sharkey's "fight club" in New York—it was all the same to Peter Breughel and George Bellows, respectively. It was life—life in the raw. It glowed. Transferring that glow to canvas, and touching the theme with lights and contrasts not seen by ordinary eyes, they made the theme glorious.

Peter Among the Peasants as One of Them.

When Peter Breughel went forth to paint rotund, rollicking peasants at a fair he did not look on. He joined in. He was part of the party. One of the pleasantest bits of record we have of him tells how he and Hans Frankert, an Antwerp merchant, would often go together to the peasants' fairs and wedding feasts, dressed like the peasants, and—so the ancient record runs—"they took presents like the others, just as if they belonged to the family or acquaintance of the bride or the bridegroom. Here Breughel found his pleasure in observing the manners of the peasants in eating, drinking, dancing, jumping, loving, and other funmaking, which things he then very skillfully and carefuly rendered again in colors, in water color as well as in oil, in both of which mediums he was extraordinarily talented."

Long Gone Chronicler Touches the Past to Life.

Old chronicler Van Mander does not forget to interject that Merchant Frankert was "an admirable and excellent man who found pleasure in knowing Breughel and was with him whole days at a time." 'Tis an endearing picture—the worthy pair of Antwerpers going so friendly with their gifts to the marriages and the merrymakings, seeing all and loving all they saw.

George Bellows was like that — "a man," so Dr. Harshe, director of the Art institute, who knew him well in work and in play, told me, "of very wide sympathies and dominated by the desire to paint his own people and his own time. He knew what he was talking about and was absolutely fearless. He had mind and character. In other words, despite his unassumingness, he was a very grand person and other artists thoroughly respected him."

In Prize Fights Bellows Found "Concentrated Emotion."

Some of Bellows' greatest paintings are of prize fights, not because he was enamored of the sporting world—although Dr. Harshe, who played against him, remembers him as admirable shortstop, good boxer and all-around athlete—but because he considered a prize fight the height of concentrated emotion.

"Of all sports," he once said, "prize fighting offers the most picturesque focus and unity—the most concentrated emotion in its large moments."

"All sport," the humane Christian Scientist would add, "is cruel, if you come to that, for one side's victory presupposes the other side's defeat. But in baseball or football, where the game covers a large area and the play is diffused, it is difficult to focus a point in the game that tells the story. In a prize fight interest centers on the two men. There is effective drama in its big moment of victory and defeat. And I have the average man's interest in all sports."

The Homeric Note in Bellows' Pictures of Prize Fights.

That in outlook and method there was much in common between one of the first of our American impressionists, and the sixteenth century Flemish impressionist is not a layman's loose statement.

In his valuable although too brief monograph on Bellows—accessible at the Art institute library—George W. Eggers says:

"His position was that of the Homeric bard who sang to his fellows of the things they liked to remember. He painted and drew the blood and thunder story that is happening around us: steam shovels working in the glare of arc lights; teamsters struggling with their heavy horses in the sand; the impact of the prize ring; the Sunday afternoon crowd relaxing in a squirming mass along the beach; a wild gang of youngsters diving off a pier into a perilous confusion of tugs and harbor traffic; a crowd of business men of various shapes and sizes in the pool and shower."

Breughel Touched All Life As He Knew It.

That gusto in everything of every day also shouts and laughs to us from the canvases of Peter Breughel.

"The subject matter of Breughel's great painting," says Virgil Barker in his richly illustrated "Pieter Breughel the Elder"—also to be had in the institute's library—"is limited only by the world and life. The whole cycle of nature is in them. . . . Somewhere in his multitudes every emotion finds its expressive gesture. . . . Of all painters he is the greatest realist, and of them all the most humane."

Breughel's "The Wedding Dance" [No. 34, north wall, Gallery 28] and Bellows' "A Stag at Sharkey's" [No. 434, east wall, Gallery 25, the gallery containing Whistler's "Mother"], are among the most important pictures in the institute's great World's Fair show. Both are loans—the first by the Detroit Institute of Arts and the second by the Cleveland Museum of Art—and we have only a few more days in which to see them.

The Human Harshe Discourses on an Old Master.

In company with Dr. Harshe I took them chronologically, as one should. We paused before the Breughel [the "Breu pronounced as if "Broy," and the name is sometimes spelled without the "h"]. I suppose most of us laymen would say that "The Wedding Dance" is a big, bold, lively thing; would call it "quaint" and pass on.

But here the date is important. It was lettered in Roman numerals by Breughel himself on the wooden panel on which the picture is painted—"MDLXVI."

As to choice of subject this painting meant a great deal in 1566. It meant salutary revolution, and the critics of the period did not like it. They thought it vulgar.

Dr. Harshe is speaking and a score of people are listening:

"This is one of my favorites! You see, while everybody else was painting portraits and religious pieces, Dutch Breughel, son of a Flemish peasant, was true to his origin and turned to the plain people and their gayeties—the fair in the market place, the wedding dance, the outdoor festivities in which the humblest could join.

Breughel's Lights and Darks Make a Symphony.

"The result—given his merry heart and the bold stroke of his brush—is enormous vitality and tremendous movement. See how Peter shows movement with masses of lights and darks where we today are using cubes and triangles to produce the same effect. The whole picture is played in a symphony of reds, whites, and blacks.

"The picture is a series of four pyramids of humanity, all enlivened with countless rhythms. Line upon line flows into another line, thus giving the composition its unity. And the little flickering movement of the white passages is what gives the whole its gay movement. It is not so much that all those people are dancing as that all those bits of white are dancing."

I ventured something:

"Kind of a comedian in paint, wasn't he, doctor—merry, vital, original?"

"Precisely! And despite his 'vulgarity' he was elected to the Antwerp academy. He moved to Brussels and died there. If we accept 1569 as the date of his death—the date is disputed—this 'Wedding Dance' was painted only three years before he died."

Pencil Marks That Show Us Breughel at Work.

Then the director showed us something that brought long gone Peter Breughel uncannily near to us.

"This picture," he said, "is very thinly painted. Do you see these lines—they look as if they had been made with lead pencil—below the headdress of the woman in the center foreground?"

"Yes, sir."

"Well, these are Breughel's sketching lines, showing through the paint. He might have done them with lead—but not a graphite lead—or with a silver point. It is not unlikely that he sharpened a leaden bullet and sketched with it."

And so, after 367 years, we got the feel of seeing old Peter at work, and I think we will never forget him or his "Wedding Dance."

The director added that Breughel's paintings are now very rare and tremendously expensive.

Treasures in the Institute's Great Library.

If you would go further with vital Breughel you can do so with high satisfaction in the institute's free library on the first floor, for there are two magnificent folios in color which the obliging Miss Abbott or Miss White—equally obliging—will place at your service for hours at spacious, well lighted tables. They are "Breughel's Gemälde, von Gustav Glück," and "Pierre Breughel l'Ancien, par Max Dvorak"—the last an elephant folio and both of them glowing with color.

We moved down three and a half centuries to "A Stag at Sharkey's" ["stag" here meaning a stag party] in Gallery 25.

"As to subject matter," said Dr. Harshe, "this is probably the most powerful American picture ever painted. It is one of George's most smashing things. He had convictions—never painted portraits on commission but always for the subject matter. In his 'Sawdust Trail'—Billy Sunday—he is the social satirist, but here he is simply expressing a phase of American physical power.

Dr. Harshe Talks Vividly of His Old Comrade.

"Bellows stands for vigorous Americanism straight through. He was—I knew him well from our student days to the end—a downright, forthright man, full of vigor and gusto.

"George was sure of himself and of what he wanted to do. Behold his portrait of his mother on yonder south wall. There he says to you, 'This is my mother.' Now turn to Whistler's portrait of his mother on the west wall. He says to you, 'This is art.'

"Bellows ranks as the great American painter of the last three decades, and everybody expected him to be the leader of American painting during the first half of the twentieth century. Robert Henri was his master and when you look at Henri's 'Herself'—No. 459 on that north wall—you can see the downright quality possessed by both men.

"Bellows, dying a comparatively young man, was the great hope of American art. The two painters whom we name as purely American are Winslow Homer and Bellows. Neither was derivative in his technique, although there is a Manet strain in Bellows.

The Two "Purely American" Painters.

"George had a university background—Ohio State university—and was well read. He had a good deal of dignity. Nobody put anything over on him. His death was tragic. If an operation for appendicitis had not been too long delayed he might have been painting yet. We had an exhibition of his work here the week he died, and in 1919 he was visiting instructor in our art school. He was a splendid teacher, for he created a great impulse toward independence and individuality.

"The first night he taught here he saw our Rembrandt's 'Girl at an Open Half-Door,' which now hangs in gallery 30 B, for the first time in his life and he spent three hours that night analyzing it and proving to himself that it fell within his—and Jay Hambridge's—linear theory.

The Famous Hambridge-Bellows Linear Theory.

"In 'A Stag at Sharkey's' that theory is signally exemplified. In detail the Hambridge theory is intricate. In essence it is based on the theory of Greek symmetry—the symmetry into which all Greek temples and Greek vases of the classic period fall as to units of division.

"As George worked out the theory in 'A Stag at Sharkey's' it comes to this: First, that the strongest vertical—namely, the boxer with the bent head—goes up the exact center of the canvas. Second, that great strength is given to the composition by the dominant diagonals formed by the line of the body of the boxer on the left and—opposing it at right angles—the line formed by the referee. These diagonals are repeated by other lines that still further subdivide the canvas.

Bellows Boldly Defied All Ancient Theories.

"In short, if you took one of Bellows' canvases and drew bold lines from one focal figure to another you would have a geometrical design that would divide the composition into symmetrical areas based on horizontals and verticals, with their intersections. Thus 'The Stag' is geometrical composition, and here George succeeded in his application of the Hambridge-Bellows theory.

"The accepted theory is to have your main vertical to one side of your picture, but Bellows defied it—notably, again, in 'My Mother.' There she is—planked right down the middle!

"What do you think of his anatomy in 'The Stag,' director?"

"He was a very good draftsman."

"And of his color?"

"His was a very simple palette. He used only a few colors, and always reticently. He had, to be sure, a palette of many tones, all graded and separated into tiny cubicles. So when he started painting he did litle mixing.

Some Types at the Sharkey Stag Party.

"I want you to mark well the cigar-smoking degenerate on the left—the only face turned directly toward you. Wouldn't that wretch kill his grandmother for ten dollars! The face second from the right in the foreground is that of Eugene Speicher, the painter, George's closest friend. I mean the heavy dark countenance."

While the director was talking a score of people gathered before the painting that George Eggers calls "the terrific," and listened intently. I did not wonder. For how clearly, how vividly, with what stimulation does Dr. Harshe discourse! If I were rich I would endow him—just to pace the galleries and talk.

Best Remedy for Cough Is Easily Mixed at Home

No Cooking! No Work! Real Saving!

You'll never know how quickly a stubborn cough can be conquered, until you try this famous recipe. It is used in more homes than any other cough remedy, because it gives more prompt, positive relief. It's no trouble at all to mix and costs but a trifle.

Into a pint bottle, pour 2½ ounces of Pinex; then add granulated sugar syrup to make a full pint. Syrup is easily made with 2 cups of sugar and one cup of water, stirred a few moments until dissolved. No cooking needed. This gives you four times as much cough medicine for your money, and it's a purer, better remedy. It never spoils, and tastes fine.

Instantly you feel its penetrating effect. It loosens the germ-laden phlegm, clears the air passages, and soothes and heals the inflamed membranes. This three-fold action explains why it brings such quick relief in severe coughs.

Pinex is a highly concentrated compound of Norway Pine, used for generations for its healing effect on throat membranes. It is guaranteed to give prompt relief or money refunded.

PINEX for Coughs

Duchesse and Rose Point Veil with Rose Point panel. Rose Point Coronet.

SALE!

Beginning Tomorrow Till Oct. 31

Mme. M. De Cauwer offers her entire stock of Exquisite Handmade Belgian

LACES

at 25% Off

Including the most beautiful pieces of Rose Point, Rosaline, Old Flemish, Point de Malines, Point d'Angleterre, Duchesse, Milan, Venise and other Belgian laces. These unusual pieces consist of Banquet cloths, luncheon and tea sets, bedspreads, bridal veils, scarfs, doilies, collars, handkerchiefs, and laces by the yard, etc.

Mme. M. De Cauwer
BELGIAN VILLAGE
Century of Progress
(No Other Branch)

Special orders taken on all designs and sizes.

If appointments at home are desired call CALumet 1066.

Use Mandel's Co-Operative Plan of Deferred Payments on Purchases of $50 or More in Home Furnishings Departments!

MANDEL BROTHERS

In the Heart of Chicago • State at Madison

Visit Mandel's "Little House" for All Kinds of Smart Ideas! You're Sure to be Right if You Go in for WHITE.

Real ORIENTAL RUGS Priced as Low as Domestics!

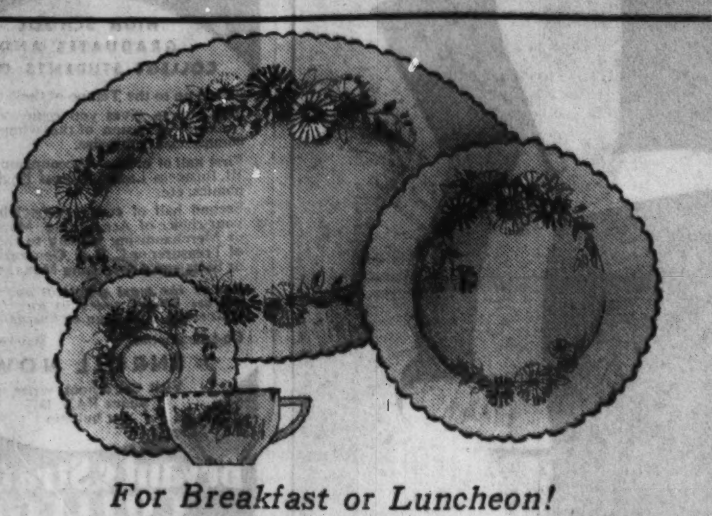

For Breakfast or Luncheon!

32-Pc. "Nile Daisy" Set

$3.95

Undoubtedly, you have seen and admired this popular pattern! Imagine getting it for only $3.95! The deep ivory glaze is patterned in yellow, red and blue floral sprays—with a black thread-line for accent! Complete service for six. Additional pieces in open stock at special prices.

Mandel's Chinaware—Seventh Floor—State.

Factory Reconditioned

Hoover Cleaners

$5 down and $5 a month, with a small carrying charge! Belt, bag, and sweeping parts are NEW. Guaranteed for a year. **$19.95**

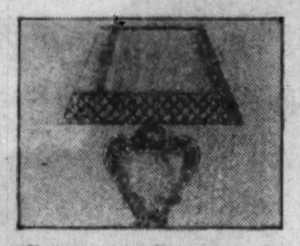

Pottery and Parchment!

The Complete Lamp

19 in. high, base in white, red, green, black or yellow! The 16 in. decorated paper parchment shade is included. **$1.50**

A Complete Set

For the Fireplace

Screen, andirons, 3 tools, and stand—a whole lot for only $12.95. Brass trimmed. **$12.95**

Radiator Covers, Walnut-Finish Steel, Extend 21-41 in., $1

Mandel's Housewares—Seventh Floor—Mezzanine.

For Trinkets, Books, Ivy!

What-Not Shelves

Priced so low you can afford several. Three styles in red, green, orchid or black. Be early! **75c**

Porcelain Figurines — Reg. 65c each. Special, 75c pair.

Mandel's Lamps and Artwares—Seventh Floor—State.

Think of It! Handmade Orientals with All the Glamour of the Far East! In the 9x12 Size . . .

AND THE PRICE IS ONLY

Six months ago this would have been a startling sale . . . today, considering the advance in price, it's PHENOMENAL! 'Way below the wholesale figure.

$119

You've known people to spend this amount and more for an ordinary domestic rug. It's one of those once-in-a-lifetime opportunities you can't afford to pass up!

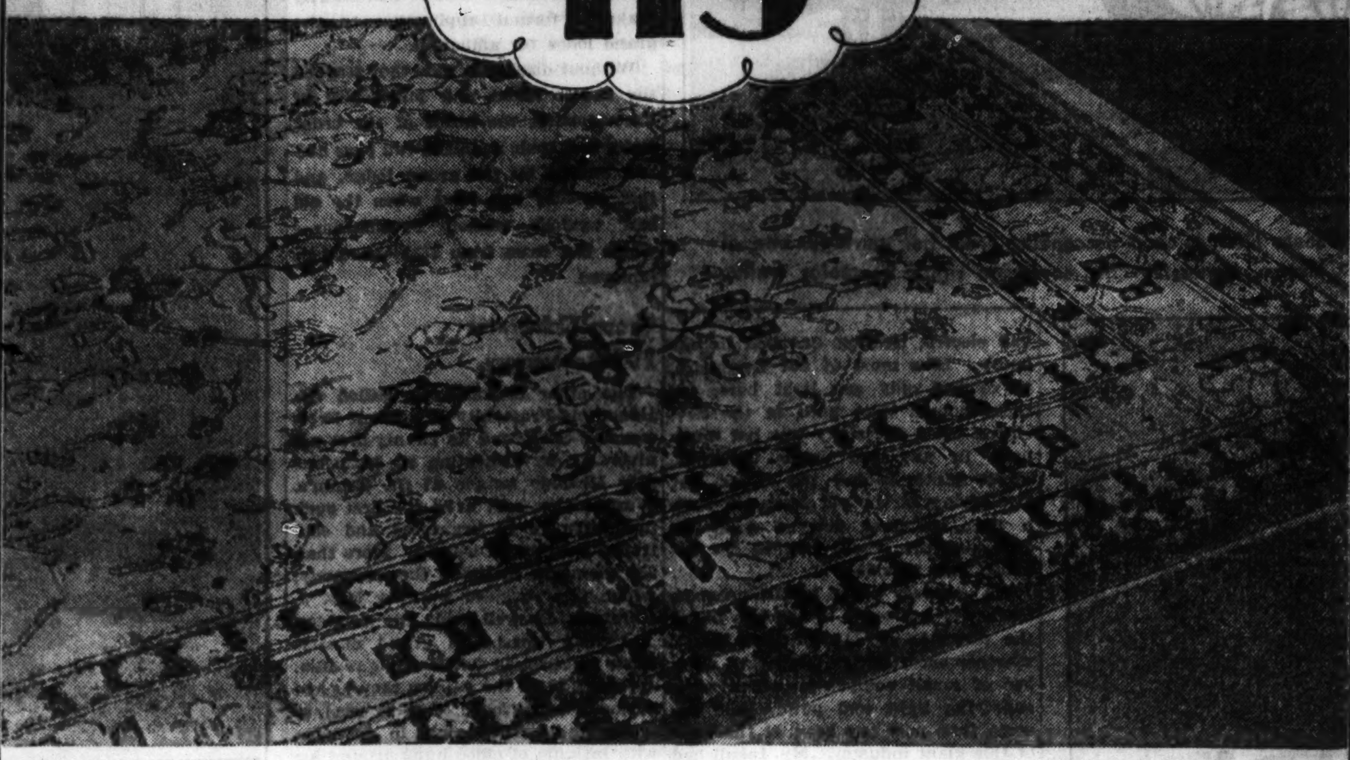

Another Important Feature! Just 36

Luxurious Chinese Rugs

Worth $250 Today! **$159** *In 9x12 Size*

Even when prices were at their lowest ebb, we couldn't have offered rugs of such quality for so little! Unusual colorings, designs.

You can see at a glance they're above the average. Buy your Chinese rug during this sale. You'll be glad you did for years to come!

Mandel's Rugs—Seventh Floor—Wabash.

Chippendale Design in

Solid Walnut!

$12.95

You'll want it for 3 reasons . . . its authentic design, comfortable size, and low price! Hair filled—covered in heavy quality, figured or plain tapestry.

Mandel's Furniture—Eighth Floor.

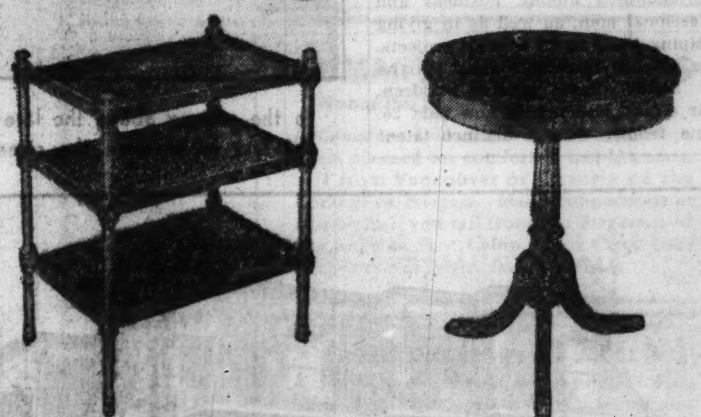

All Mahogany or All Walnut

Really Smart Tables

$6.95

Tilt tops, drum types, tier tables, drop-leaf styles, even 3-shelf end tables with gallery tops! We're putting it mildly when we say they're *marvelous!* Several styles may also be had in bone white.

Mandel's Furniture—Eighth Floor.

Unusually Large! Covered in

Glazed Chintz

$9.95

You'll appreciate the wood arm — the spot which usually soils so quickly! The loose, reversible cushion is Kapok-filled.

Mandel's Furniture—Eighth Floor.

Sale! Exquisite Liberty Satin COMFORTS!

One Feature in a Selection of Styles to Fit Every Purse

A Monday Only Sale!

Silk Cantons! Plaids! Black Satin Crepes!

The Rainbow at a Bargain!

$1 Yard

Cut a dress of one of these and cut a figure! If you must have quality and individuality at any price—this is the way to get it for much less!

High Style for Every Taste!

Silk Failles, Black Satin Crepe, 54-In. Wool Crepe

$1.50 Yard

For dash, for dignity, for service and frivolity here is the stuff! Whole new Winter wardrobes for almost nothing!

Black Transparent Velvet

It's the lovely silk-back quality that has no equal for elegance or allure. Especially priced at, yard, **$2**

Mandel's—Second Floor—State.

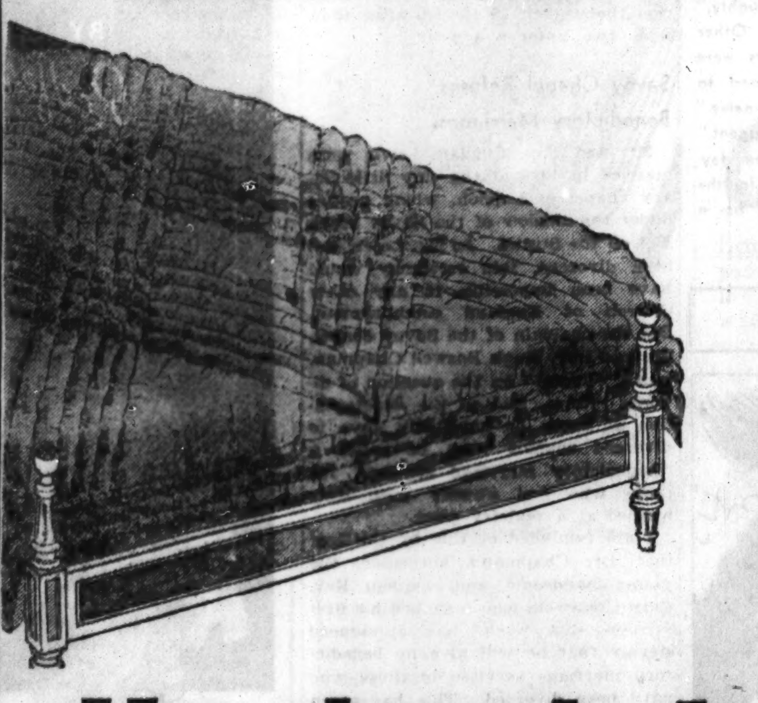

Worth $16.50 **$10**

For our $16.50 Liberty satin comforts in two exquisite, modern patterns. The finest made! This and all the other comforts in this great event are filled with 2¾ pounds of 100% lamb's wool, and are the large 72x84 inch size! You can find just the shades for your room!

The Comfort You Need Is in This List At a Saving of from 50% to 100%!

Printed Sateen Comforts of fine quality, $3.50
Taffeta Comforts bound with rich cord, $5.50
Reversible Charmeuse Sateen Comforts, $5.50
Clarenese Handmade Taffeta Comforts, $13.75

Mandel's—Second Floor—State.

Handmade Lace Cloths

Aristocrats of the Dinner Table At Prices for Everyone!

$3.75

The filet cloths that every hostess wants to own! There is no other cloth that combines elegance with such serviceability—for they wear like iron and don't show spots. Like every other cloth in this event, this one is all hand made, exquisitely designed, and 72x90.

Ecru filet in many elaborate designs, at $2
Two-tone, heavy quality mercerized filet, $3
Very richly patterned mercerized filet, $5.50
Elegant Tuscany filet in beautiful designs, $10
The same Tuscany filet, 72x108 inches, $12.50

Mandel's—Second Floor—State.

Percale Sheets and Cases

Strong as Linen, Soft as Silk

72x108 at $1.58 } Worth
81x 99 at $1.58 } $2.50
90x108 at $1.88
Hemstitched, 30c Extra

Genuine snow white percale of the fine quality, with slightly uneven hems or tiny stains that do not impair their durability.

Mandel's—Second Floor—State.

Pillowcases:
42x38½ at 35c
45x38½ at 40c
Hemstitched 20c extra.

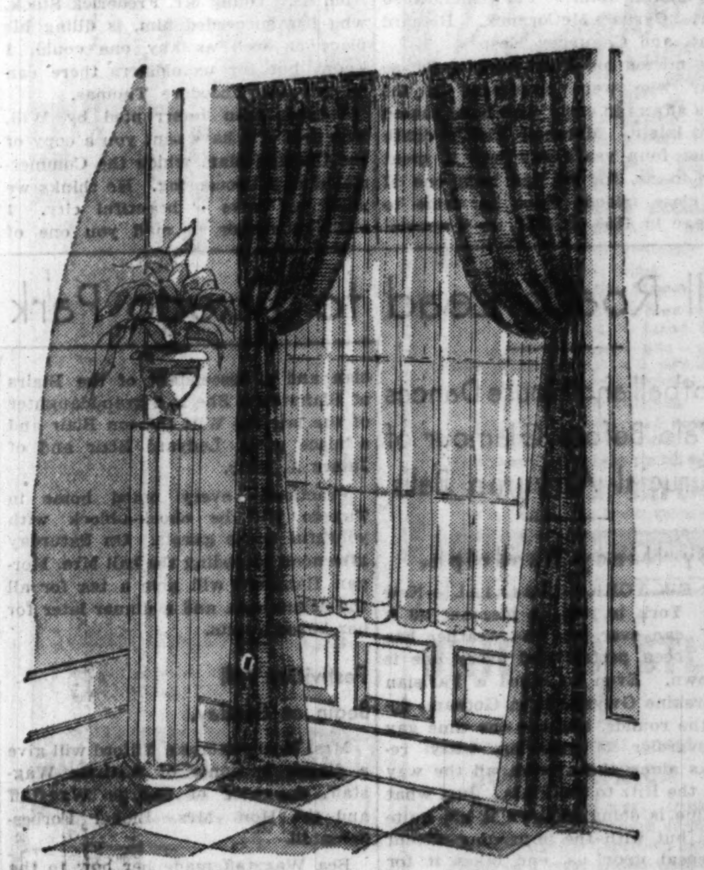

Timeless Charm in Repp Damask

Corded Draperies

$7.50 *Pair*

The soft, heavy richness of an heirloom, and the severe beauty of modern lines. Completely lined; sewn-in hooks; 2½x50. In rust, gold, green, mulberry and blue.

Celanese Ninon Panels

This is a special selling of the most popular curtain of the season. 2¼x35. In biege, peach, ivory. Matching panels, 2¼x44, each, $2.

$1.50 *Each*

Sheer, Clear Marquisette Panels, 2¼x35, pair. $1
Matching in same fine quality, 2¼x44, pair. $1.25
Cushion Dot Ruffles, in beige or ivory; 2¼x41, pair, $1.50.

Mandel's—Second Floor—Center.

When Chicago Was Young

THROUGH TEN DECADES WITH THE MARTHAS

The Nascent Naughts

By Herma Clark

A letter from Martha Freeman Esmond to her friend, Julia Boyd of New York. (Note: Herma Clark interrupts her story of the Eighties to review Chicago's century of social life. Martha Freeman Esmond—the second Martha in Chicago—writes today to Julia Boyd, the "Dear Julia" of the letter usually found in this column.

Chicago, Dec. 22, 1909.

DEAR JULIA: Martha Jr. is spending the evening with us, as her young people are at a party at the Pullman residence tonight. That brownstone mansion at 18th street and Prairie avenue has been the scene of much festivity always, and I love to think of my grandchildren dancing there.

Sandy has gone to a special meeting of the Rotary club, which left Martha alone, and she came over here, knowing how glad we are to have her with us for a quiet visit. Sandy thinks the Rotary club, though so new an organization, has demonstrated its value in promoting a spirit of friendliness among business and professional men, as well as in giving a helping hand to all worthy projects. It is almost incredible that Martha and Sandy have grown children. Their eldest, Esmond, is now past 25, a fine fellow, with a distinct talent for business. How the years fly by!

As I look across the room at Will sitting by the fire, his thin hand clasping Martha's, tears fill my eyes, for he is so far from well these days. Sandy looks after him closely and has prolonged his life, I'm sure. Will's heart gives us anxiety, but he doesn't want an attendant and Sandy says we mustn't urge it. Will has retired from the practice of his profession and spends his days reading and writing, with an hour or two each afternoon at the Chicago club, of which he is now one of the oldest members. The younger men there are very kind to him and often drive home with him—such men as John V. Farwell, Edward Blair, Cyrus McCormick, R[illegible]hard Crane, and Chauncey Keep.

He misses his older friends, for so many who were prominent [illegible] the city's affairs in early days have passed away lately. Marshall Field's death almost four years ago was a great blow to us, for he had been one of our close friends since he came to Chicago in 1856 or 1857, as I remember. Dr. H. W. Thomas's death a few months ago was another sad loss to the city and to us. He and Will were very congenial and used to have long talks on religious subjects.

We miss Theodore Thomas, our great orchestra conductor, for he was such a remarkable man as well as a great musician. I'm so glad he lived to see the completion of the new Orchestra hall, the new home of the orchestra, made possible by popular subscription. Yet, I suppose it was because he conducted the first three concerts in this scarcely completed building that he caught cold, which led to his illness and which took him from us. Young Mr. Frederick Stock, who has succeeded him, is filling his place as well as any one could, I know, but for us oldsters there can be but one Theodore Thomas.

I have been interrupted by Will, who asks if I have sent you a copy of the Chicago plan, which the Commercial club is sponsoring. He thinks we shall yet have a beautiful city. I shall remember to mail you one of these books, for I'm sure you will be interested. Mr. D. H. Burnham was the author of the idea, and Mr. Charles Dyer Norton, a popular young insurance man, and Charles H. Wacker have been pushing it. We now have hope of getting a bridge across the river at Michigan avenue, something we sorely need. You should see the congestion at Rush street bridge about five o'clock in the afternoon when automobiles jostle carriages, making it hard to get along.

Many of us here cling to our old-fashioned carriages, as I know you do in New York. I was talking to our friend, Mrs. William Blair, today. After fifty years' residence on Michigan avenue near Harrison street she has moved to Rush street, and is now our near neighbor. She tells me she hopes she can keep her carriage as long as she lives, but is beginning to doubt that she can. She has an old coachman who has been with her for many years, as our Michael has been with us.

I must tell you that we have just had electric lighting installed in our house. Like most of our neighbors, we've had only gas light here, for these houses were built in the Seventies, when electricity was not much used in any but large buildings. We're much behind the times, but the wiring of an old house is such a task we have delayed doing it. However, the result justifies the expense and trouble.

We are very proud of the progress electricity has made in Chicago under the direction of Mr. Samuel Insull, who has succeeded in merging a number of small companies which were supplying light and power, and for some time now has been at the head of this giant industry. Mr. Insull had to plead with the directors of the company to allow him to build a plant with a capacity of over 6,000 horsepower, says Will, but when they found how successful it was, they were glad to give him carte blanche to work out his ideas. He is a dominant figure in the city now. I understand he was once Thomas Edison's secretary.

What have you been reading lately? I read aloud to Will, as his eyes aren't very strong, and am always glad of suggestions as to new books. He likes mystery stories and has enjoyed Mary Roberts Rinehart's "The Man in Lower Ten," and of course Anna Katharine Green's "The Leavenworth Case," and other detective tales. We enjoy Richard Harding Davis, too. Have you heard the recent story about him? He travels in great style, you know, and in a country hotel register signed his name: "Richard Harding Davis," adding "and valet." A traveling salesman who signed next set himself down as "John Smith and valise." Now I must close. Happy New Year to you from us all.

MARTHA FREEMAN ESMOND.

Note: The adjective "nascent" was suggested by two Chicago readers, "M. A. M. P." and Jennie Broudy. The latter made out such a good case for this word that we gave up "naughty," which we had intended using. Other adjectives suggested by readers were "nifty," "notable" (already used to describe the Nineties) and "naive" (which we like, also). But "nascent," being quite impressive, won the day. What suggestions can you offer for the Twenties? This adjective must begin with T.

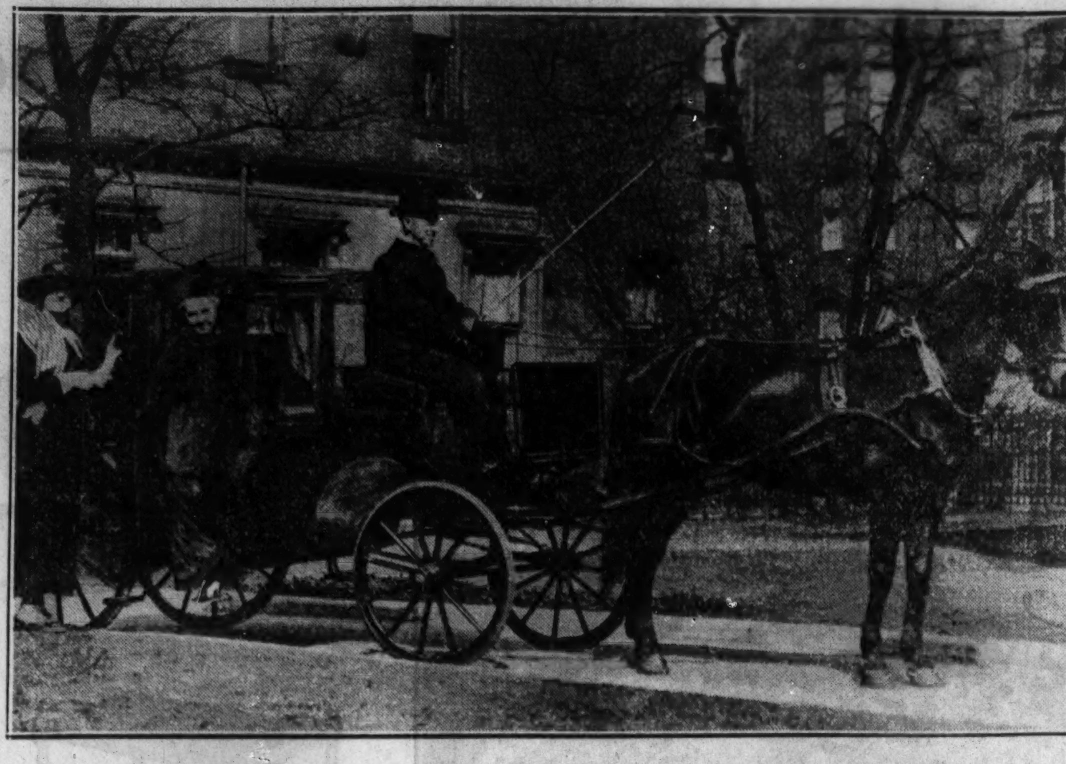

In the picture above the late Mrs. William Blair is seen descending from her carriage, one of the last to traverse the streets of Chicago, contesting the sovereign rights of motor traffic.

The George M. Pullman residence, which stood at the northwest corner of 18th street and Prairie avenue, was one of the gayest centers of Chicago's social life twenty-five years ago.

London Women Will Challenge Freemason Ban

Profess to Know All Secret Philosophy and Ritual; Ask Lodge Recognition.

By Ann Whittingham.

LONDON.—[Special.]—Women Freemasons have been very much in the news this month. There are two women's organizations in England, both professing to follow the secret rites of Freemasonry in every detail, though neither is "recognized" by the grand lodge of England.

The older body, which calls itself the Order of Antient Masonry (you will notice the antique spelling of "antient") announces that it will shortly make a formal application to the grand lodge for affiliation.

Without disclosing how they learned the secret ritual and philosophy of Freemasonry, the heads of the order claim that their members can pass any test offered by the grand lodge, and that the day has come when the old ban against women Freemasons—which ban dates from 1813—should be removed.

Group Celebrates 21st Anniversary.

The other organization, called the Honorable Fraternity of Ancient Freemasons, celebrated its twenty-first anniversary by dedicating its luxurious new Masonic temple at St. Ermin's, Westminster, said to be the first such institution to be organized and controlled entirely by women. More than 200 members attended the ceremony, which was presided over by Mrs. J. Elizabeth Boswell-Reid, the founder, and most worshipful grand master. Their pictures, in full Masonic regalia, appeared in all the papers; they looked curiously American. One is used to seeing the British male in costume, with insignia of office hung around his neck, but the British female seems less prone to it.

Several years ago the Honorable Fraternity of Ancient Freemasons applied to the grand lodge for affiliation, but was refused. The members were greatly disappointed; for nearly 20 years they had been calling each other "brother" so as to fulfill most scrupulously every detail in the Masonic ritual as practiced by men.

Say Recognition Is Matter of Time.

"But it is only a question," says one of them cheerfully. "Men Masons who have permitted their wives to join our organization know that we have the ritual completely, in every detail, and that our teaching of Masonic truth is beyond reproach. They will swing around some day. We are actuated by the same Masonic principles as the men—brotherhood, relief and truth.

"The duke of Connaught is grand master of the grand lodge of England, and he disapproves of women Masons. That is probably why, although we have reputable and distinguished women among us, we have, as yet, no royal personage. Otherwise I feel sure the duchess of York would become a Mason."

Initiation and dues for the first year cost the women £8 16s 6d; after that, it is two guineas a year.

Savoy Chapel Refuses Benedictory Marriages.

Mr. and Mrs. Sinclair Lewis were married in 1928 at the tiny little Savoy chapel in London, which nestles under the shadow of the Savoy hotel, just off the Strand. As Mr. Lewis had been divorced, this ceremony would have been impossible in any other Church of England establishment. But the chaplain of the Savoy chapel, the late Rev. Hugh Boswell Chapman, was a "liberal" on the question of divorce reform, and to the consternation of many he habitually gave to divorced couples what he called a "benedictory marriage service" for those who had already been duly wedded at a registry office.

I am reminded of this by the fact that Dr. Chapman's successor, the young, handsome, and eloquent Rev. Cyril Cresswell, who preached his first sermon this week, has announced sternly that he will give no benedictory marriage services to those who have been divorced. This has given great pleasure in divers quarters, and Dr. Cresswell had a full congregation for his first service.

Dr. Chapman Defies Criticism of Church.

I have never found any one who could explain how the liberal, white haired Dr. Chapman got away with his benedictory marriages, but he certainly did for more than 20 years, and in the teeth of ecclesiastical criticism. He was helped, of course, by the fact that the little Savoy chapel, which has been a chapel royal, attached to the king since the days of George III., is not directly under the jurisdiction of the bishop of London. Perhaps King George V. was influenced by filial feeling, by the fact that Dr. Chapman was first appointed to the chaplaincy by the late King Edward. But that King George, although unwilling to remove Dr. Chapman from office, nevertheless found his views distasteful, is evidenced by the fact that Dr. Chapman was not in the official list of "chaplains to the king."

But the new incumbent is breaking no lances on behalf of divorce reform.

The services at the Savoy chapel close with a special form of the national anthem, sung nowhere else in England:

God save our Lord the King,
Long live our noble Duke,
God save our King.

THE RETURN TO ELEGANCE

A black velvet dinner gown with epaulet shoulders, long sleeves, and a trailing skirt ruffled a la nineties. The neck is high in front and cut to the waist in back. Its only trimming is the belt of white fur.

All Roads Lead to Tuxedo Park for N. Y. Debs

Football and House Dances Pale Before Glamour of Crucial Autumn Balls.

By Nancy Randolph.

NEW YORK.—[Special.]—New York is just as pleasant as it can ever be. The weather has been perfect and every one is in town. Even so noted a Parisian as Erskine Gwynne is in Gotham, doing the rounds, and the one time gay boulevardier is strewing witty remarks along the avenue, all the way from the Ritz to the Plaza. Just what Erskine is doing in town is not quite clear, but with the impending advent of repeal upon us, one takes it for granted that the son of Mrs. Helen Gwynne is going into training to be a wine agent. The training, if you don't know, consists in being as nice to as many people as one can meet. With a proper expense account, I do hear, it is quite the sort of job to have. Anyhow, Erskine can do it justice.

Additional Buds to Be Put Forth at Tuxedo.

Not even the football games and house dances mean a thing to the debutantes this coming week-end. All roads lead to Tuxedo Park and the autumn ball, and from all signs the Halloween dance is going to be the most successful in the now famous series.

Additional buds have been put forth from Tuxedo itself. Emily Winslow will not be the lone presentation of the colony, for she is to have two of her Tuxedo friends in attendance with her, Joan Blair, daughter of Mr. and Mrs. J. Insley Blair, and Cornelia Bailey, daughter of Mr. and Mrs. Theodore L. Bailey.

Joan Blair is quite a noted musician and a descendant of the Blairs of Blairstown. She is a granddaughter of the late De Witt Clinton Blair and a niece of C. Ledyard Blair and of James A. Blair.

Practically every noted home in Tuxedo will be chock-a-block with youthful house guests. On Saturday afternoon preceding the ball Mrs. Morgan Hamilton will give a tea for all the débutantes, and a dinner later for her house guests.

Festivities Will Begin on Sunday.

Mrs. Henry Morgan Tilford will give a dinner in honor of Beatrice Wagstaff, daughter of George Wagstaff and the Hon. Mrs. Lionel Forbes-Semphill.

Bea Wagstaff made her bow to the court of St. James's last spring.

Mrs. S. Sloan Colt, chairman of the ball committee, will give a dinner for the members of the committee, which includes Mrs. George B. St. George, Mrs. L. Havemeyer Butt, Mrs. Pierpont Morgan Hamilton, Mrs. E. Roland N. Harriman, and Mrs. J. Murray Mitchell.

The festivities will continue on Sunday, with a luncheon at the home of Mrs. Henry Lawrence Chisholm in honor of Emily Winslow; a tea with music at the home of the Blairs in honor of Joan, and a special buffet luncheon to talk over the dance at the clubhouse itself.

Russian Royalist Hopes Center in Dmitri's Son.

The Grand Duke Dmitri and his consort, the erstwhile Audrey Emery of town and Connecticut, will pay us a visit this year, having had such a jolly time on the occasion of their visit last year.

Dmitri is the brother of the Grand Duchess Marie, and one of the celebrated participants in the Rasputin affair—a matter, however, that I hear he does not care to recall nor have recalled to him.

The son of Dmitri and Audrey is one of the most carefully guarded youngsters in the world. One is told that he is the hope of the Russian royalists, but here in town the expatriates moodily admit that the hope isn't a great one. They're beginning to believe the soviet has come to stay. Anyhow, the princeling needn't worry; his mother has simply oodles of money.

We are going to have more and more weddings. In fact, marriage is becoming even more popular than ever—and divorces, let it be shouted, are growing fewer and fewer. Perhaps we're becoming nicer people than we were—who knows?

Barbara Pratt to Wed David Richmond Wilmerding.

Anyhow Nov. 7—repeal day as town calls it—will see Barbara Pratt, daughter of Mrs. Harold Irving Pratt, become the bride of David Richard Wilmerding.

The Pratts are all year Long Islanders and members of the congregation of St. John's of Lattingtown, quite the most fashionable church on the island. Barbara's sister, Eleanor, became Mrs. James Ramsay Hunt Jr. in St. John's two years ago, and Barbara will probably choose to be wed at the same altar.

"Welwyn," the Pratt estate, was the scene of the famous out of doors luncheon to Prince David of England when Wales set Long Island agog by spending most of his last stay in town in its hospitable midst.

The Pratts, of course, are Standard Oil millionaires. Dave Wilmerding is of the famous Flushing clan. He is a descendant of William Wilmerding, who became one of the richest men of the early nineteenth century and had a huge country estate in Harlem.

COSTUMES

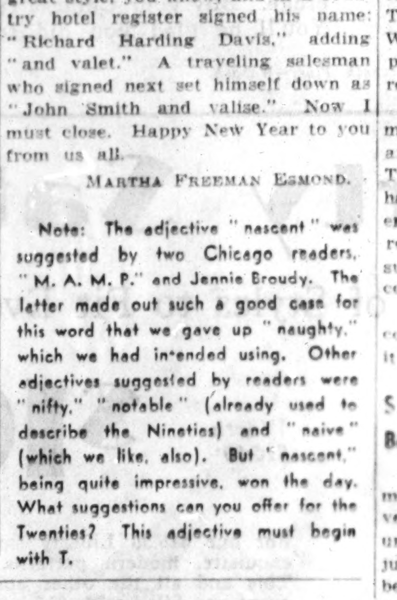

By Eleanor Jewett.

If squirrels and if chipmunks
Liked necklaces and chains,
They could pick nuts and acorns
And string them when it rains.

They could pick scarlet berries
To sew upon their cloaks
Of gorgeous leaves in autumn—
The red and gold of oaks.

If squirrels and if chipmunks
Liked really to be gay,
They'd do like me and dress up
Before they start to play.

[Copyright: 1933: By The Chicago Tribune.]

Bar Foreign Students.

THE HAGUE.—(AP)—A bill authorizing the minister of education to forbid enrollment of foreign students in Dutch universities has been passed by the chamber of deputies. The purpose was explained as being prevention of overcrowding.

Help Kidneys

If poorly functioning Kidneys and Bladder make you suffer from Getting Up Nights, Nervousness, Rheumatic Pains, Stiffness, Burning, Smarting, Itching, or Acidity try the guaranteed Doctor's Prescription Cystex (Siss-tex) Must fix you up or money back. Only 75¢ at druggists.

Cystex

Hips Smaller—Abdomen Flat

With Comfort Such as You Have Never Known

LE GANT* assures the silhouette of fashion—It firmly holds the hips and defines the waist—because it is made of YOUTHLASTIC*. LE GANT* is "A Second Skin"—It keeps its shape and washes perfectly—Will not strain stockings—It will wear and wear—LE GANT* will not ride up—It ends the great feminine gesture "Yanking Down the Corset"—There is no substitute for YOUTHLASTIC*.

If Your Figure Is Large ask for a "Two Way-One Way" LE GANT*. This gives a flat back, with Two Way YOUTHLASTIC* at the sides, and YOUTHLASTIC* with up-and-down stretch only, at the back.

Only LE GANT is made of YOUTHLASTIC*—Look for the label Step-Ins, Wrap-Arounds* and Corselettes*—$5 to $30*

"A'lure"* brassiere—"A Second Skin" that holds the bust in the natural position of youth, but yields as the body moves, and will not ride up. For all figures, $2 and up.

For sale at the better shops everywhere.

Write for free illustrated booklet of LE GANT of YOUTHLASTIC*

*Trade Mark Reg. U. S. Pat. Off. The Warner Brothers Co., 367 W. Adams St., Chicago

EDUCATIONAL

BUSINESS Administration

HIGH SCHOOL GRADUATES AND COLLEGE STUDENTS ONLY

Keyed up to the Tempo of the Times.

This course gives you complete business training—a vision of the whole field of commercial enterprise.

First half of course - Accounting I, II and III, Business Law, Business English, Economics, etc.

Second half of course—specialization in your choice of Accounting, Management, or Merchandising leading to the position of Treasurer or C. P. A., General Manager, or Sales and Advertising Manager.

One of the most practical and thorough courses offered today at any College or University. Also regular business courses.

Co-educational Day or Evening

ENROLL NOW

Visit the school, write or phone RAN. 1575 for bulletin

Bryant & Stratton COLLEGE

18 So. Michigan Ave CHICAGO

Gregg EVENING Secretarial Training

The operation of the N. R. A. has already and will continue to create many new positions. Of these, a big percentage are secretarial and stenographic.

A few months of Gregg Training 2 evenings a week equips you to fill positions as they become available. Start any Monday—Day or Evening.

Call, write or telephone State 1881 for Catalog

The GREGG COLLEGE

HOME OF GREGG SHORTHAND

6 N. Michigan Avenue, Chicago

OLDEST PROFESSIONAL ART SCHOOL IN AMERICA

The RAY SCHOOLS

Three Units in One

Commercial Art School, Inc.
Vogue School of Fashion Art
Ray School of Advertising

ART Commercial Art, Interior Decoration, Fashion Illustration, Dress Design Millinery, Commercial Photography, Advertising Copy Layout

ENTRANCE: OCT. 23-30, NOV. 6
Day - Half Day - Evening - Saturday
116 SOUTH MICHIGAN AVE., CHICAGO
Ste. 5533 Dept. T Opp. Art Institute
PERSONAL TRAINING - INDIVIDUAL ADVANCEMENT

FOREMOST FOR TWO GENERATIONS AS ALWAYS THE NEWEST IN PRACTICAL ARTS INSTRUCTION

COMMERCIAL ARTS—CARTOONING DRESS ARTS—INTERIOR DECORATION ILLUSTRATION—LETTERING—DRAWING PAINTING—DESIGN

SPARE TIME COURSES: NIGHTS, SATURDAY AFTERNOONS AND SUNDAYS, START WEEK of OCT. 9th

THE CHICAGO ACADEMY OF FINE ARTS

32nd YEAR
18 S. MICHIGAN AVE.

How do we know we can teach you another language?

As a child, you learned to speak English by first hearing it spoken and then speaking it yourself. We go about it the same way—because our CONVERSATIONAL Method is a scientific adaptation of the natural "Mother-Child" Method. For over a half century it has never failed. Therein lies your guarantee. Write, call or telephone HARRISON 0392 for a FREE LESSON IN FRENCH, SPANISH, GERMAN, ITALIAN, RUSSIAN, POLISH, ETC.

BERLITZ SCHOOL OF LANGUAGES

Auditorium, 56 E. Congress St., Chicago

VOGUE SCHOOL of FASHION ART

FASHION DRAWING. Magazines, Covers, Newspapers, Posters, Color, Layouts, etc. DRESS DESIGNING. Freehand Cutting, Draping, Sketching, Color, Ideas, Styling. INT. DECORATION. Period Styles, Color, Arrangement, Estimates, Rendering, Styling. Individual Advancement: Personal Training. 116 South Michigan Ave., Chicago, Dept. T.

moser BUSINESS COLLEGE

Only Four Year High School Graduates Enrolled

Bulletin Free on Request

116 S. Michigan Ave., Chicago, Randolph 4347

EVENING SCHOOL

ART INSTITUTE OF CHICAGO

Students are admitted free to Century of Progress art exhibit now open until 10 P. M. daily

ALL BRANCHES ENROLL NOW

MacCormac School of Commerce

30TH YEAR IN WOODLAWN

Accounting, Business Administration and Secretarial Training. Small classes. Individual advancement. DAY AND EVENING. 1170 East 63rd St. H. P. 2130

METROPOLITAN BUSINESS COLLEGE

61 years' secretarial and commercial training. Day and night sessions. Mid-year term starts Monday. Co-educational. FREE employment service. Booklet. 37 E. WABASH AVE. RANDOLPH 2631

AVIATION Master Mechanics, Aeronautical Engineering and Administrative Training. AERONAUTICAL UNIVERSITY Curtiss-Wright Building 1338 South Michigan Ave., Chicago U. S. Government Approved School

Chicago TECH College Drafting — Electrical Engineering — Architecture. 30th yr. 1 and 2 yr. diploma. 3 yr. B. S. Degree & Short Courses. Days and evenings. Free Blue Book. Write, call Tel. Vic. 8376. Dept. 34, 118 E. 26th St., Chicago

CHICAGO SCHOOL BUREAU

FREE Advice and Information Schools and Colleges. 8 A. M. to 8 P. M. 1112 Marshall Field Annex. CEN. 6365

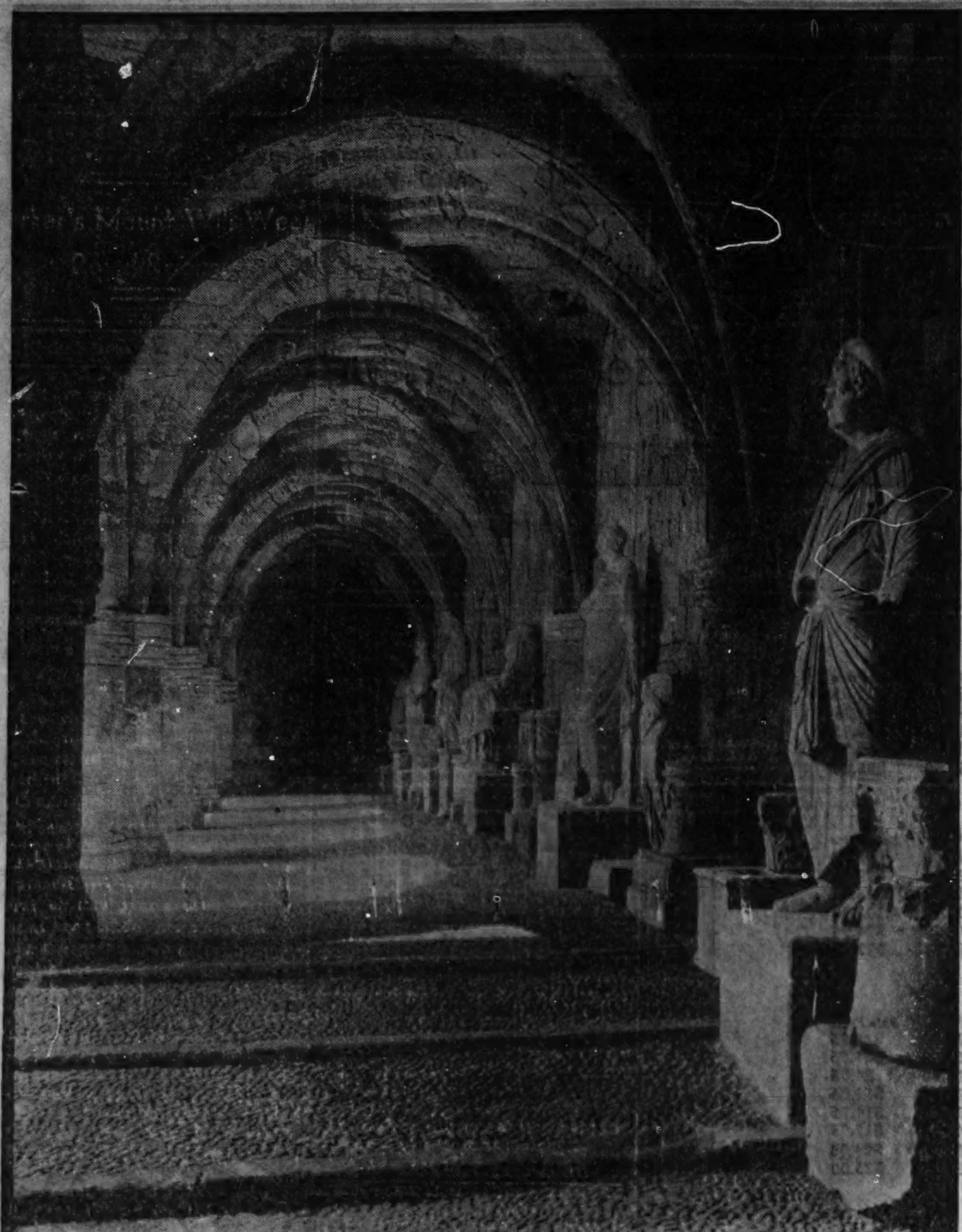

ON THE SACRED ISLE OF THE ANCIENTS

A cloister in the hospital of the Knights of St. John in Malta. The sacred island of the ancients contains a number of marvelous temples and relics. The Apostle Paul was wrecked in the bay; the church he founded is still well preserved. Malta was once the headquarters of the Crusaders.

DETOURS

By Frederic Babcock.

SOME of these days, when the new world war breaks out—and won't that be a swell break for the world!—a lot of us will be looking for some place to go until it's all over. While the civilized people are killing off another ten or twelve millions of each other, and burning up another two hundred and fifty billion dollars, it'll be great to go savage and do nothing more frenzied than sit in the shade of a cocoanut blade and wait for the inevitable denouement of the story of human folly. Right now, with this chronicler it's a tossup between the south sea islands and the heart of Africa.

● *It was made known the other day that a yacht hailed as the world's largest would be leaving in January for the south seas and East Indies and that it would visit places far removed from the regular traffic lanes.*

The first stop will be at Cocos island, where buccaneers buried their spoil and where treasure hunters still go to dig. A little later will come the Marquesas, where Melville wrote "Typee" and the painter Gauguin lived and died. Then there will be Tahiti, with its amiable brown folk; Raiatea, with its natives walking barefooted over red hot stones; the Cook islands, with their age old dances in honor of the forefathers; Apia, with its home of Robert Louis Stevenson and his hillside grave; Fiji, with its exotic Kava ceremony, and New Guinea, with its barbaric Papuan dances.

After that will come the East Indies, with calls at Banda, a fragment of a shattered volcano; Flores, an island of orchids and active volcanoes; Nias, "the island of gold;" Sumatra, with its weird tales of cannibalism; Bali, with its endless succession of festivals and cock fights, and Angkor Wat, deep in the Cambodian jungles.

All this is to be done in a yacht twice the size of Morgan's Corsair or Astor's Nourmahal. But the boat is not so large as to keep it from going inside the reefs that surround many of the islands, and anchoring close inshore at places where a liner never would venture.

If the war should be on by January, that ought to be a suitable hideout for three months or so.

● Then there is Africa.

Returning travelers will tell you that there is no sweeter music to be heard than that made by rain pouring down, hour after hour, on a corrugated iron roof in the middle of a drought stricken veldt, and no scent so fragrant as that of vapor given off by the wet earth of a continent that has waited six scorching months for rain.

Throughout the weeks and months of the wet season a white, breathless silence hangs over the land. As the steel colored sun burns away day after day, the crops turn brown, then yellow, then gray; the veldt crackles underneath your foot like tinder, and the rivers shrink to nothingness. The stock withers and dies; the farm lands reek with the stench of skins and carcasses. And over all is the sweltering silence.

Then, as from out of nowhere in particular, great black clouds appear, the skies put on an electrical show, the boom of heavy artillery is heard, the rain comes down in thick, silvery streams, and the drought is broken. Before long the whole countryside is blooming again and the spruits and vleis are carrying millions of tons of water.

When the Christian nations of the earth begin dealing out death in wholesale quantities the next time, it would be kind of nice to be among the heathens of the veldt and listen to these life-giving ceremonies.

● *But maybe it won't be as bad as all that. Maybe France and Germany will unclench their fists for a while and let us keep on spending our money in Europe.*

It would be something more than a shame if we were no longer permitted to eat gnocchi in sensuous Naples, or drive out to brooding Pompeii, or listen to a brown fisherboy singing in the tiny piazza at Capri, or spend endless, lazy days with such charmers as Amalfi and Sorrento.

The war wouldn't call for much loitering around the homes of the meistersingers in medieval Nuremberg, or along the cerulean waters of the Mediterranean, or among the pale yellow glasses of bubbling mousseux in the Montparnasse.

Maybe tourist-hungry Europe will come to its senses.

Mountain Road to Be Finished Within a Year

SUMMIT, Whiteface Mountain, N. Y.—(AP)—The road to the top of Whiteface mountain, from which New Yorkers can look into Canada and see the spires of Montreal on clear days, will be finished in a year or less.

Then President Roosevelt will have an opportunity to gratify a wish. When he turned the first shovel of dirt in 1929, as governor of New York, he expressed a desire to ride in the first car that climbs the mountain. His home state has not forgotten and he has been assured of the invitation.

One of the nation's most spectacular pieces of highway engineering is being performed to bring automobiles within 200 feet of the summit. As on the Pike's Peak and Mount Washington highways, motorists may have the experience on rainy days of driving up into the clouds and on up beyond them into sunshine.

Steps hewn from rock climb the final 200 feet to the peak, nearly a mile above the silver thread of the St. Lawrence river and the international boundary.

An "eternal light" will glitter from the summit tower, a memorial to world war soldiers. At night this will shine like a star, high above Lake Placid, Saranac lake, and all the resorts in the Adirondacks. Only Mount Marcy and MacIntyre mountain are higher, and the difference is measured in a few hundred feet.

RESORTS AND TRAVEL
Ocean Travel.

CANADIAN PACIFIC
Ocean Travel News

Cruise the Whole
MEDITERRANEAN
See it all!...Gibraltar to Jerusalem, Venice to Cairo. 25 ports. 69 days. Live regally on the spacious Empress of Australia. 11th successful year. Ship cruise only, from $595...all First Class. Shore excursions as you please.
From New York Jan. 30

Empress of Britain
WORLD CRUISE
This is "the cruise that has everything." Largest world cruise liner...size-speed-SPACE marvel, Empress of Britain. Perfectly-timed itinerary. All ports at height of season...2 full days in BALI. 10 years' world cruise experience assures reliability. Get ship's plans, itinerary. 33 ports. 130 days. Ship cruise only, from $1600; apartments, with bath, from $3200. Shore excursions at moderate prices; complete standard shore programme, $500.
From New York Jan. 4

ROMANTIC SOUTH SEAS
Honolulu, Suva, Auckland, Sydney
By Canadian Australasian Line...Fast, modern liners planned for comfort in tropic waters. Sail from Vancouver or Victoria on the Aorangi or Niagara. Make connections at Honolulu if you sail from San Francisco or Los Angeles. First, Cabin, Third Class. Low-cost round-trip fares...Inclusive Tours.

2 fast routes to ORIENT
Direct Express Route...by Empress of Asia, Empress of Russia. 10 days to Yokohama...fastest Pacific crossing. Via Honolulu...Empress of Japan (largest, fastest Pacific liner) and Empress of Canada. 5 days to Honolulu, 8 more to Yokohama. From Vancouver and Victoria. First, Tourist, Third Class...to Honolulu, Yokohama, Kobe, Nagasaki, Shanghai, Hong Kong, Manila

Folders, maps, information...from your own agent, or E. A. KENNEY, Steamship General Agent, 71 E. Jackson Blvd., Chicago, Ill. Phone Wabash 1904.

Resolute World Cruise
Queen of Cruising Steamships
An all-satisfying itinerary, more lands than any other World Cruise.. Today's headline places and realms of ancient history, centers of culture and haunts of the primitive, shrines of all faiths and ruins of paganism. Every land in its ideal season, for the course is Eastward from New York, January 14th. Your delightful home for 137 days is the RESOLUTE designed for tropical cruises.
● Finest accommodations offered at undreamed of low rates—starting at $1200. Shore excursions independently, or our extensive program at $500. ●
SEND FOR THIS BOOKLET
This reading reveals the opportunity of a life-time to do the world luxuriously, economically.
Your local travel agent or
HAMBURG-AMERICAN LINE
177 No. Michigan Ave., Chicago

RESORTS AND TRAVEL
Ocean Travel.

FURNESS
Early Winter Trips to
BERMUDA and NASSAU
Rail-Water Tours CHICAGO to BERMUDA and RETURN
Regular Bi-Weekly Service
$99.05
Including rail transportation both ways, first class accommodations, including private bath and meals aboard ship.
TRIANGLE TRIPS
NOV. 14-28—DEC. 12—JAN. 9
From NEW YORK to BERMUDA—NASSAU
6½ DAYS $75 up
Also Special Holiday Trip Dec. 23
9 DAYS $90 up
SHIP YOUR HOTEL
All rates include Private Bath
On the Famous "Pleasure-Planned" Liners
"QUEEN of BERMUDA"
"MONARCH of BERMUDA"
Each over 22,400 Gross Tons
Bermuda—and Nassau—on a single Furness sailing! Daylight day in Bermuda, day and full evening in Nassau, ample time for sightseeing, sports, bathing at both ports. And a round of "pleasure-planned" activities at sea—with true Furness hospitality and luxuries that can only be experienced on the "Queen of Bermuda" and "Monarch of Bermuda". Stopovers at both ports allow variety of vacation trips.
CURRENT SAILINGS, NEW YORK to BERMUDA
Oct. 25, 28 Nov. 4, 9, 11, 14, 18, 22, 25, 28
For descriptive literature and reservations apply local agent or Furness Bermuda Line, 807 N. Michigan Ave., Chicago, Ill.

MORE THRILL—AT SEA!
on the largest ships to California
Extra thrills only a sea trip can give you—on a giant Panama Pacific Liner to California—the real, perfect rest of a huge ship sailing smoothly to foreign lands...cool trade winds blowing over huge decks...two built-in swimming pools on deck...dancing under the stars...foreign ports.
Sail between mighty mountains of the Panama Canal; see Balboa, Colon. Enjoy the luxury of the largest ships in coast-to-coast service—huge public rooms, delicious food, all outside staterooms.
Rates are amazingly low, with 25% reduction for round trip by sea. Steamer fare, First Class $225; Round Trip $337.50. Tourist Class $120; Round Trip $180.
See your local agent. His services are free.
THE BIG THREE
S. S. VIRGINIA October 28
S. S. PENNSYLVANIA November 11
S. S. CALIFORNIA November 25
PANAMA PACIFIC LINE
International Mercantile Marine Company
Company's Office 216 N. Michigan Ave. Chicago
Randolph 6840

Guest Cruise Vacations
on three SPOTLESS NEW LINERS of the
GREAT WHITE FLEET
to the WEST INDIES and the CARIBBEAN
17 DAYS $170 HAVANA JAMAICA PANAMA COSTA RICA
13 DAYS $130 ALL-EXPENSE HAVANA-JAMAICA TOUR
10 DAYS $95 SPECIAL ALL-EXPENSE HAVANA TOUR
Sailings Every Thursday from New York. No passports required on above cruises.
to CALIFORNIA First Class: Chicago back to Chicago, Rail-Water Circle Tours, $280 up; liberal stopovers. Low one-way fares. Weekly sailings
All outside rooms. Superior accommodations slightly higher
Apply Local Travel Agent or United Fruit Company, 117 W. Washington St., Chicago. Tel. State 7741.
UNITED FRUIT COMPANY

RESORTS AND TRAVEL
Ocean Travel.

$412
AROUND THE WORLD
THE TRIP YOU'LL NEVER FORGET
'ROUND the WORLD
$412 Tourist Class
Now you can visit the most romantic and interesting places of the world...spend three glorious, restful months afloat and ashore...enjoy new thrills and strange sights that you'll remember as long as you live...for no more than it would cost you to stay home! Imagine it—Hawaii, Japan, China, Philippines, Ceylon, Arabia, Egypt, Italy, France, Spain and England—in one magnificent cruise tour. All expenses, including meals, hotels, sightseeing and transportation from $705.
First Class, transportation only, $654. For complete information write Dept. 53.
40 No. Dearborn St., Chicago, Ill. or any Cunard Line office
Consult local travel agent. He knows.
48 YEARS OF SERVICE
N·Y·K LINE (JAPAN MAIL)

"ROUND THE WORLD"
87 Days Chicago to Chicago.$384
West Indies & South America.$125
Europe, one way........$73 up
Europe, round trip....$131.50 up
WEISS Travel Bureau
644 W. North Av. EST. 1906 Lincoln 4031
Open Daily, 9-9 P. M.—Sunday, 1 P. M.

RESORTS AND TRAVEL
Ocean Travel.

Cunard Sun Shine Cruises
FRANCONIA
New Year's Eve Cruise to Nassau & Havana
From N.Y. TUESDAY, DEC. 26
Gay...romantic...thrilling...exotic...New Year's Eve in Havana! A day and two nights in this "Paris of the Western World". But even that isn't all...a day in beautiful Nassau...with marvelous Paradise Beach but one of the joyous diversions inviting your pleasure. A cruise supreme with every minute aship and ashore the happy fulfillment of every expectation. First Class Service Throughout. No passports required. Cunard Management and Operation.
9 DAYS $107.50 up
SAMARIA
To Nassau, Havana, Bermuda
From N.Y. SATURDAY, JAN. 20
Feb. 3 Feb. 17 Mar. 3 Mar. 17 Mar. 31
A day and two nights to be gay in smartly diverting, joyous Havana. A day in Nassau to linger on the coral expanse of exquisite Paradise Beach. A day and a night in glorious Bermuda to swim, golf, drive and visit its famous age-old caves. Your ship, the famous world cruising liner Samaria...with fascinating shipboard life and a luxurious background of pleasure and ease. Only 8 days away from business. First Class Service Throughout. No Passports. Cunard Management and Operation.
11 DAYS $125 up
Aboard ship...deck sports, swimming, bridge, horse-racing, talking pictures, dancing, night club entertainment by famous headliners of stage, screen and radio...or restful exclusiveness, as you prefer. Cuisine and service of traditional Cunard excellence.
Your Local Agent or 346 N. Michigan Central 2050
CUNARD LINE

Two 33 Day Cruises in the AQUITANIA to Egypt and the Mediterranean
From New York, Jan. 31 and March 7
The Aquitania, "World's Wonder Ship", newly remodeled and decorated, provides a background not only of supreme luxury but superlative cruise comfort and perfection of service.
First Class $495 up
Tourist Class $265 up
N. Y. to N. Y.
Ten fascinating ports visited during this holiday of 33 marvelous days...Madeira, Gibraltar, Algiers, Villefranche, Haifa, Port Said, Rhodes, Istanbul, Athens, Naples, Villefranche, Gibraltar.
Book Through Your Local Agent or
CUNARD LINE 346 N. Michigan Av., Chicago
RAYMOND-WHITCOMB 173 N. Michigan Av., Chicago

MEDITERRANEAN
HOLYLAND EGYPT
JAN. 27 — VULCANIA
Madeira, Gibraltar, Algiers, Palma, Cannes, Naples, Palermo, Patras, Ragusa, Trieste, Spalato, Lisbon and the Azores. 40 Days—18 calls. First Class $435 up. Tourist $240 up.
FEB. 10 — ROMA
Madeira, Ceuta, Naples, Phaleron, Istanbul, Rhodes, Haifa, Port Said, Genoa, Cannes and Gibraltar. 39 Days—12 calls. First Class $435 up. Tourist $240 up.
FEB. 15 . . . Conte di SAVOIA
Complete cruise of the whole Mediterranean. Gibraltar, Cannes, Monte Carlo, Genoa, Naples, Haifa, Port Said, Phaleron, Villefranche. 28 Days—12 calls. First Class $550 up. SPECIAL CLASS $315 up. TOURIST $270 up.
Other 40-Day Mediterranean Cruises
MAR. 9..VULCANIA MAR. 24..ROMA APR. 20..VULCANIA
First Class $475 up Tourist $260 up
Also Cruises to the WEST INDIES and SOUTH AMERICA
Regular Sailings to ALL EUROPE every week
Apply local agent or 333 No. Michigan Ave., Chicago, Phone Randolph 9257
ITALIAN LINE

RESORTS AND TRAVEL
Ocean Travel.

"The Luxury Liner" goes cruising—completely around the MEDITERRANEAN
S.S. COLUMBUS
From New York Feb. 10th 53 days
James Boring's 11th Mediterranean Cruise...specially chartered S.S. Columbus, running mate of the Bremen and Europa...the largest and fastest ship ever to cruise the whole Mediterranean...the only cruise visiting every country on the Mediterranean...cultured, congenial companions...53 glorious days of adventure and romance...reservations now being made.
1st CLASS $620 up TOURIST $330 up
Side Trips Optional
AROUND THE WORLD
Westward—from San Francisco December 1st, S. S. PRESIDENT HOOVER, first class only, $1500 up.
Eastward—from New York February 10th, S. S. Columbus.
See your local agent or
JAMES BORING COMPANY, Inc.
333 N. Michigan Ave., Chicago. Phone State 7213

TOURS.

FREE BUS INFORMATION ALL POINTS U.S.
Low fares-Porter service
Ph. State 7186
Ask for MR. WHITE
232 W. MADISON NEAR WELLS
GREAT EASTERN NATION WIDE bus system

THE LUXURY CRUISE
MEDITERRANEAN
PALESTINE—EGYPT
STATENDAM
58 Golden Days visiting 25 enchanting ports in 16 countries
LEAVES NEW YORK FEB. 8th
Over 15,400 fascinating miles, you view an age-old world from an ultra-modern ship, whose luxury and appointments are the talk of the Atlantic.
The itinerary which is the most comprehensive in the annals of this famous steamer includes—Madeira, Spain, Gibraltar, Algeria, Monte Carlo, Nice, Malta, Greece, Turkey, Rhodes, Palestine, The Holy Land, Egypt, Jugoslavia, Venice, Sicily, Naples, Cannes, and thence Southampton, Boulogne-sur-Mer, Rotterdam—this year, fascinating Tangier, Malaga, Palma de Mallorca, Beirut, Corfu and Dubrovnik have been added . . . and you may visit Rome for the Holy Year ceremonies.
FIRST CLASS FROM $595.
TOURIST CLASS FROM $325.
Apply to your local Agent or AMERICAN EXPRESS CO., Frank C. Clark, or
HOLLAND-AMERICA LINE
40 N. Dearborn St., Chicago, Phone State 9880.

THE GREAT AMERICAN FLEET IN THE MEDITERRANEAN
NEVER SO INEXPENSIVE
26 De Luxe MEDITERRANEAN Cruises Annually to
SPAIN · FRANCE · ITALY
EGYPT · PALESTINE · SYRIA
43 Day Cruise Now $375
EXCAMBION EXCALIBUR
EXOCHORDA EXETER
Sail fortnightly
Gibraltar, Palma, Marseilles, Naples Now $150
Without change of ship to Alexandria, Jaffa, Haifa or Beirut Now $190
First class only, no second or third—outside rooms, shower and bath; a la carte service included. Stop-over privileges.
VAGABOND CRUISES
Black Sea and Mediterranean Ports.
60 to 70 days—$5 a day.
Your travel agent will give you full details.
AMERICAN EXPORT LINES
327 South La Salle Street, Chicago, Ill.
FIRST CLASS ONLY NO SECOND NO THIRD

For 80 Years
UNION-CASTLE LINE
has been the great route to
SOUTH AFRICA
Go the traditional way...cross to England and embark from Southampton for Capetown any Friday on a great Union-Castle steamer or motor liner. Low rates.
Literature and full particulars from
UNION-CASTLE LINE
General Passenger Representatives
THOS. COOK & SON
350 NO. MICHIGAN AVE. CHICAGO
or Local Steamship agents.

ILLINOIS.

HOTEL MORRISON CHICAGO
2500 ROOMS with Bath 2.50 UP

TEXAS.

THE AURORA
The South's Finest Apartment Hotel
Special Permanent and Transient Rates on request
in SAN ANTONIO, TEXAS
"Where the Sunshine Spends the Winter"

STEAMSHIP TICKETS
ALL Lines to All Foreign Countries
J. S. LOWITZ, 318 So. Dearborn St.
Harrison 7882

STEAMSHIP TICKETS
By All Lines
Raymond-Whitcomb 173 No. Michigan Av.

PROTECT YOUR FUNDS WITH THE NEW DOLLAR SIZE AMERICAN EXPRESS TRAVELER'S CHEQUES

Advertise in The Tribune

These Lovely Pieces Are Mostly One of a Kind! Make Selections Tomorrow . . . Sale for 1 Week Only!

MANDEL BROTHERS

In the Heart of Chicago • State at Madison

NRA MEMBER WE DO OUR PART

A Small Deposit Will Hold Purchases for Delivery Until Christmas. Many Additional Values Not Listed!

Every Piece Bought Under Most Favorable Market Conditions!
Diamonds Intrinsically Worth Far More Than These Sale Prices!

Investment Sale! Diamonds and Watches!

Diamonds are perhaps the soundest commodity in which you can invest your money today . . . particularly when prices like these are available! This is an opportunity that wise men and women will not pass by! Choice gems exquisitely mounted!

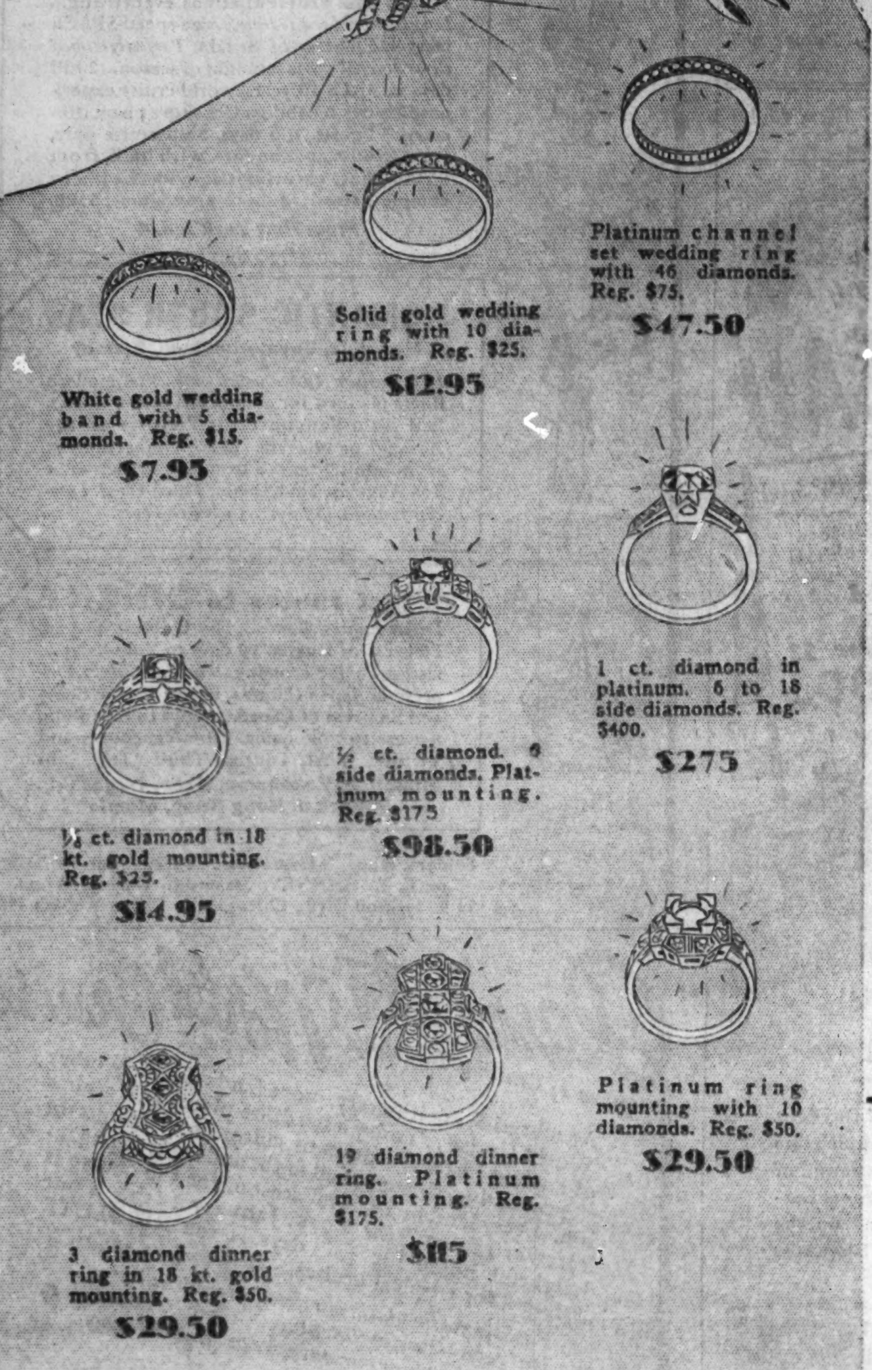

Diamond Wedding Rings *(Besides Those Illustrated)*

	Value	Sale Price
Solid white gold wedding ring set with 10 larger diamonds	$35.00	$17.95
Platinum wedding ring set with 10 diamonds	$60.00	$29.95
Solid white gold wedding ring set with 15 diamonds	$45.00	$27.95
Platinum Channel wedding ring set with 42 larger diamonds	$100.00	$69.50
Platinum Channel wedding ring set with 38 large diamonds	$150.00	$95.00

Women's Diamond Baguette Watches

	Value	Sale Price
26 to 28 diamonds, Platinum case, 17 jewel movement	$75.00	$49.50
38 diamonds, Platinum case, 17 jewel movement	$125.00	$79.50
38 round and 2 fancy diamonds, Platinum, 17 jewel movement	$150.00	$95.00
54 round and 2 fancy cut diamonds, Platinum, 17 jewel movement	$300.00	$195.00
2 diamonds, solid gold case, 17 jewel movement	$45.00	$24.95
6 diamonds, solid gold case, 17 jewel movement	$50.00	$29.95

Famous-Make Watches

	Value	Sale Price
Woman's Baguette, 17 jewel, gold filled case	$30.00	$17.95
Woman's Baguette, 17 jewel, 14 kt. solid gold case	$35.00	$21.95
Man's gold filled case wrist watch, Deuber-Hampden, 7 jewel	$15.00	$4.95
Man's 15 jewel, gold filled case wrist watch	$20.00	$12.95
Man's 15 jewel Waltham wrist watch....... value	$35.00	$14.75
Man's 17 jewel Waltham wrist watch, gold filled case	$40.00	$17.95
Men's and women's Waltham, Illinois, Elgin, 15 jewel, gold filled cases	$50.00	$24.95
Woman's Waltham wrist watch, 15 jewel, solid gold case	$55.00	$25.00

Diamond Rings

	Value	Sale Price
Single stone rings, 1/4 ct. diamond, 18 kt.	$50.00	$29.95
Single stone rings, side diamonds, 1/4 ct. diamond, 18 kt.	$75.00	$39.95
Single stone rings, 1/3 ct. diamond, 18 kt.	$85.00	$49.50
Single stone rings, 1/3 ct., side diamonds, 18 kt	$100.00	$59.50
Single stone rings, side diamonds, 1/3 ct., platinum	$125.00	$79.50
Single stone rings, side diamonds, 1/2 ct., 18 kt.	$150.00	$85.00
Single stone rings, 10-18 side diamonds, 3/4 ct., platinum	$300.00	$195.00
Dinner ring, 15 diamonds, 18 kt.	$100.00	$59.50
Dinner ring, 3 fancy diamonds, 30 round, platinum	$300.00	$165.00

Solid Gold Rings

	Value	Sale Price
288 solid gold misses' rings	$ 3.50	$1.45
181 solid gold rings, women's	$10.00	$5.95
230 solid gold rings, women's	$15.00	$8.95
75 solid gold ring mountings	$10.00	$4.95
50 pairs solid gold cuff links	$ 6.50	$3.95

Also Diamond Bracelets, Platinum Ring Mou tings as Illustrated!

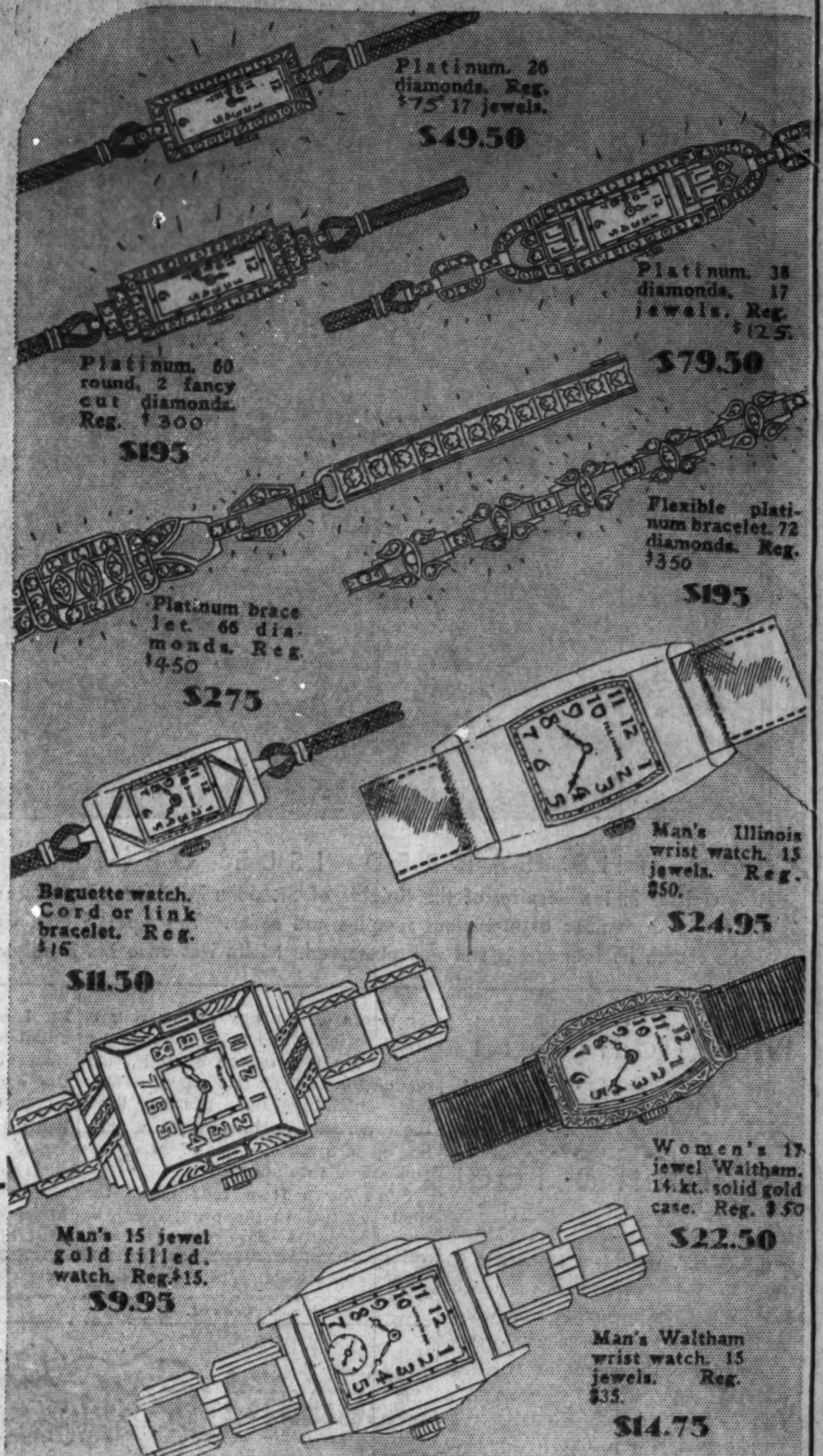

New! Self Winding Wrist Watches

Regularly Priced at $30

First in Chicago! They automatically wind themselves with every movement of the wrist! *Always* have the correct time! Styles for men and women! 15 jewel.

$15

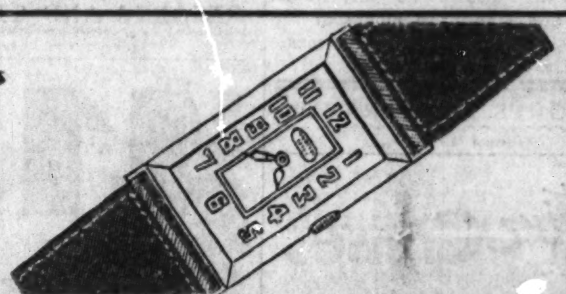

Mandel's Jewelry Department—First Floor—Wabash.

The Caracul Coat with a Challenging Scarf . The Casual Moleskin Coat :
The Coat with a Bright Wool Lining . and Dozens of Other Models in this

Sale of Quality FUR COATS

$195

Winter 1933-'34 definitely begins a new cycle in fur coat fashions. You'll find qualtities of swaggers, many raglan sleeves, small collars, new types of scarf collars . . . you'll discover that Hudson Seal** can be just as swank and youthful as Leopard Cat . . . that a rather dressy fur like Mole can be charmingly casual . . . and even the classic Squirrel comes out of its shell and takes a bright wool lining with buttons to match. Look for them in this special one price group in . . .

Black Kid Caracul with Silver Fox
Hudson Seal . Persian Lamb**
Natural Squirrel . Mole . Raccoon
***American Broadtail**
Leopard Cat

***Dyed muskrat*
**Lamb*

Kid Caracul with Silver Fox

Fur Salon—Fifth Floor.

Take 6 Months to Pay—If You Wish

Mandel's deferred payment plan is available, at a small carrying charge, to Mandel customers who prefer to purchase out of income.

Charge Purchases

May be billed November 1st, on request.

A 25% Deposit

Will hold any coat until November 15th.

Picture Section

Chicago Sunday Tribune. THE WORLD'S GREATEST NEWSPAPER

October 22, 1933

AT THE CHICAGO ART INSTITUTE WORLD'S FAIR EXHIBITION

THE WEDDING DANCE, by PIETER BREUGHEL THE ELDER. Painted by the Flemish master in 1566.
(From the Detroit Institute of Arts.)

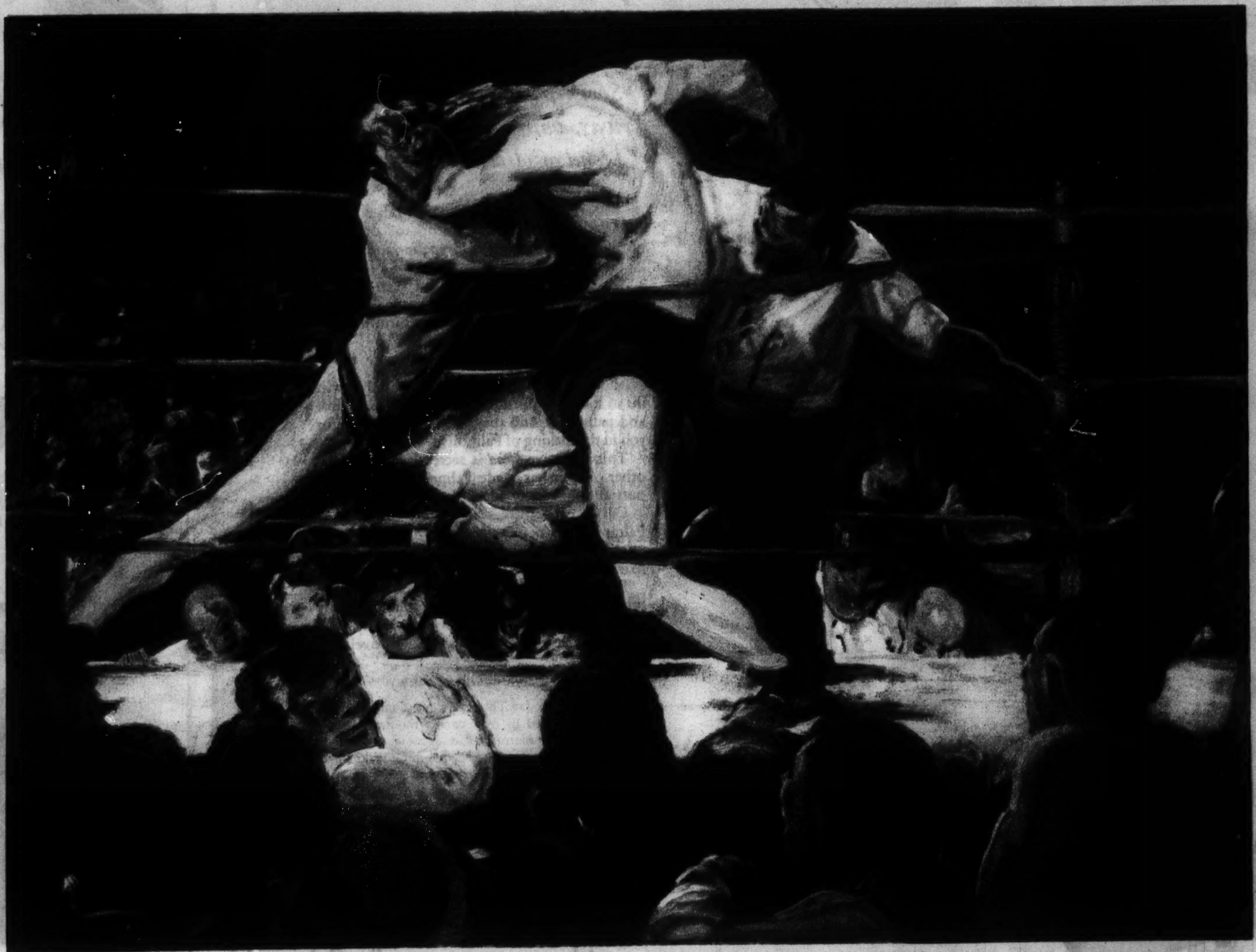

A STAG AT SHARKEY'S, by GEORGE BELLOWS, American artist, who died in 1925.
(From the Cleveland Museum of Art.)

See article by James O'Donnell Bennett elsewhere in today's Tribune. On this page next Sunday will be presented another group of paintings in this World's Fair exhibit.

MOCK WEDDING in a London baby parade.
(Associated Press photo.)

THE FLORSHEIM SHOE

"Created by Florsheim" is a pledge of distinction. You'll find shoes of style perfection ... in exclusive new materials ... and with an air of quality that is a decided Florsheim talent. The style illustrated above is the Ripple—a black suede T-strap—laced with patent leather.

8^{50} to 10^{50}

FLORSHEIM *Shoe Salon for Women*
70 EAST MADISON STREET
Near Michigan Blvd.

THE KING OF DENMARK receives bouquets from his subjects upon leaving his castle for a morning ride. The occasion was the monarch's sixty-third birthday.

ROMANCE REWARDS

that schoolgirl complexion

This much olive oil goes into the making of every cake of Palmolive.

So keep skin youthful this way, with Palmolive's secret blend of olive and palm oils

MEN don't even notice the clothes she is wearing. They don't stop to count her birthdays. For they are held, spellbound, by the glamour of a youthful skin.

What wouldn't you give for such a skin? Yet all you really need give is simple daily care of the very easiest sort. But that care must be faithful.

Beauty oils for your skin

Nature has provided the beauty oils that will do so much to glorify your skin? They are olive and palm oils. And they have been blended for you in the making of Palmolive—*the soap of youth.*

This exclusive *blend* is secret. It is unlike any other. And it has made Palmolive the world's outstanding beauty soap.

Olive oil—pure, rich olive oil—gives Palmolive its natural, olive-green color. Olive oil, too, gives it that smooth, rich lather—no harsh alkali, no strong perfume.

Palmolive's mild lather gently *penetrates* the tiny pores, freeing them of accumulations easily ... leaving skin soft, smooth, gloriously clear and fresh, casting a veritable veil of loveliness over you.

Keep skin young this way

Buy three cakes today. Then start this 2-minute treatment recommended by over twenty thousand beauty specialists: every morning and evening, massage a rich lather of Palmolive Soap gently into the skin with your hands; rinse it off with warm water, then with cold. Do that twice every day for a month. Watch entrancing freshness return to your skin ... and realize, with a thrill, that romance *does* reward that schoolgirl complexion.

P. S. *Are you schoolgirl complexion all over?* Use Palmolive for the bath, too. It costs so little ... gives such beauty protection.

PALMOLIVE ... the soap of Youth

MISS EARLENE HEATH with baby alligators at the Los Angeles 'gator farm.
(Acme photo.)

THE NEW LORD MAYOR OF LONDON, Alderman Charles H. Collett (at right), with his predecessor, Sir Percy Greenaway.
(Acme photo.)

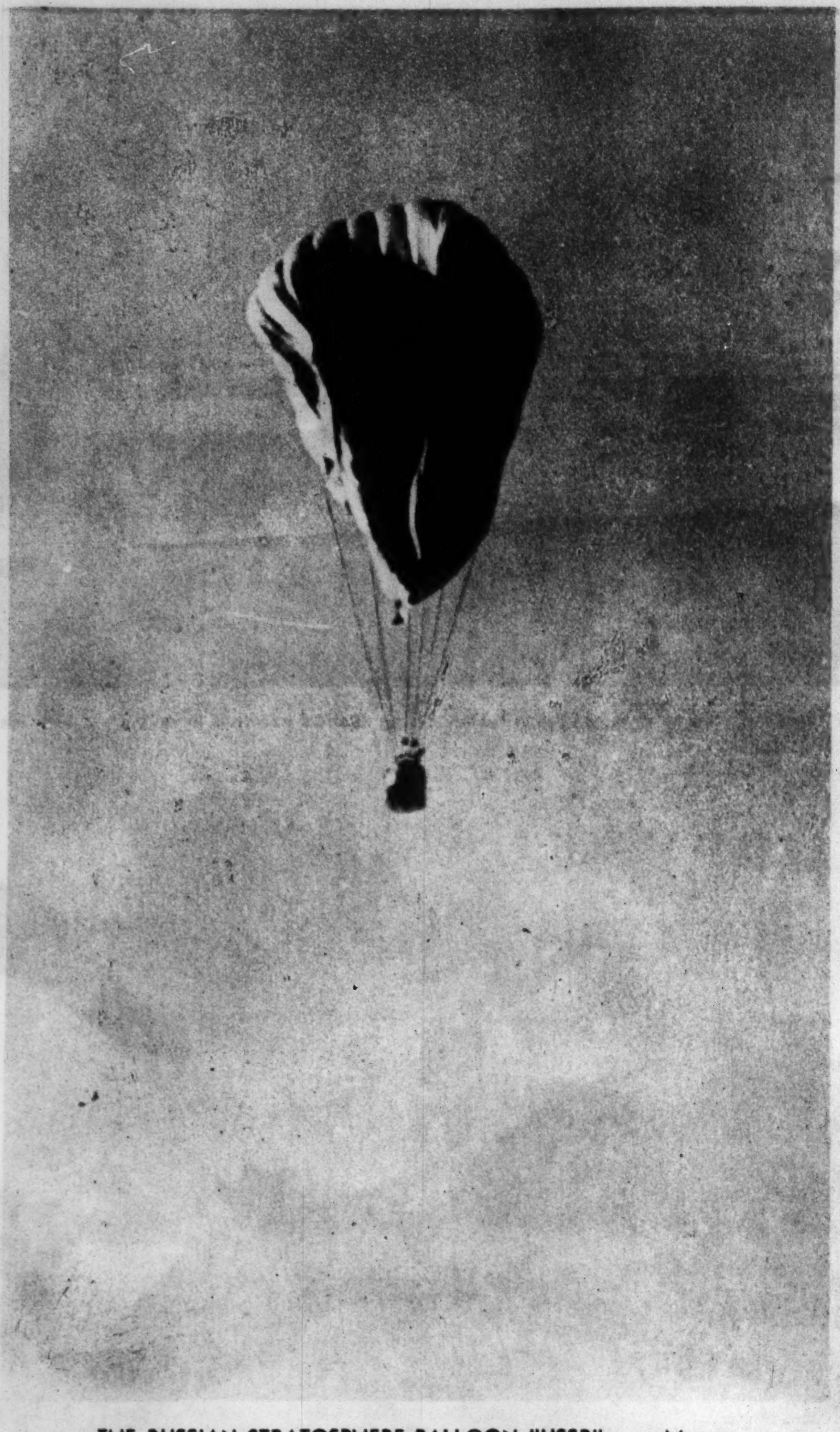

THE RUSSIAN STRATOSPHERE BALLOON "USSR" over Moscow during its ascension which established a record of eleven and eight-tenths miles.
(Associated Press photo.)

A UNIQUE VIEW OF TRIBUNE TOWER, photographed from the air during the recent American Legion parade in Chicago.
(Photo by Air Corps Technical School, U. S. Army.)

THE ORIGINAL LITTLE EVA—Mrs. Cordelia MacDonald who, in 1853, at the age of four, played that role in the first production of "Uncle Tom's Cabin", at Troy, N. Y.
(Associated Press photo.)

TWO PICTURES OF HITLER—At the left, a baby picture of the future nazi leader before he attained the age of one year; at right, the chancellor addressing 500,000 farmers and storm troopers at Bueckeberg.
(Acme photos.)

SIR OSWALD MOSLEY, leader of the British fascists, and who inherited a large fortune from his wife, granddaughter of the late Levi Leiter of Chicago, with four of his black-shirted followers at London headquarters.
(Acme photo.)

THE MARQUIS OF BLANDFORD, son of the Duke of Marlborough, in his shop in Berkeley Square, London, where he sells farm produce.
(Chicago Tribune Press Service photo.)

MISS PEGGY DOORLEY, nineteen year old granddaughter of Former Senator Gilbert M. Hitchcock of Nebraska, was chosen queen of the thirty-third annual Ak-Sar-Ben ball in Omaha.
(Rinehart-Marsden, Omaha, photo.)

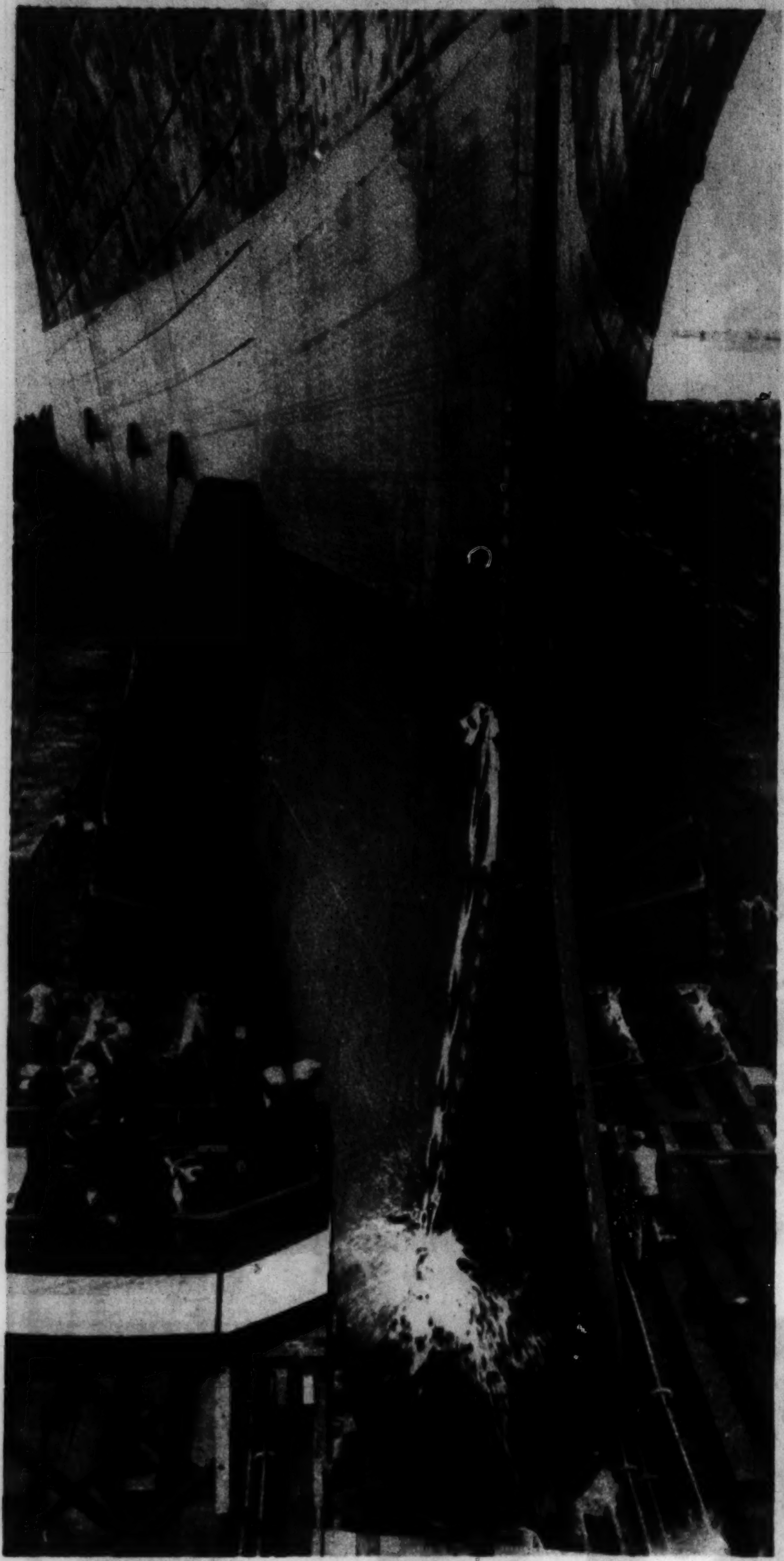

THE DESIGN OF THE BOW of the recently launched French liner Normandie is said to make for increased speed. Why, nobody can explain.
(Acme photo.)

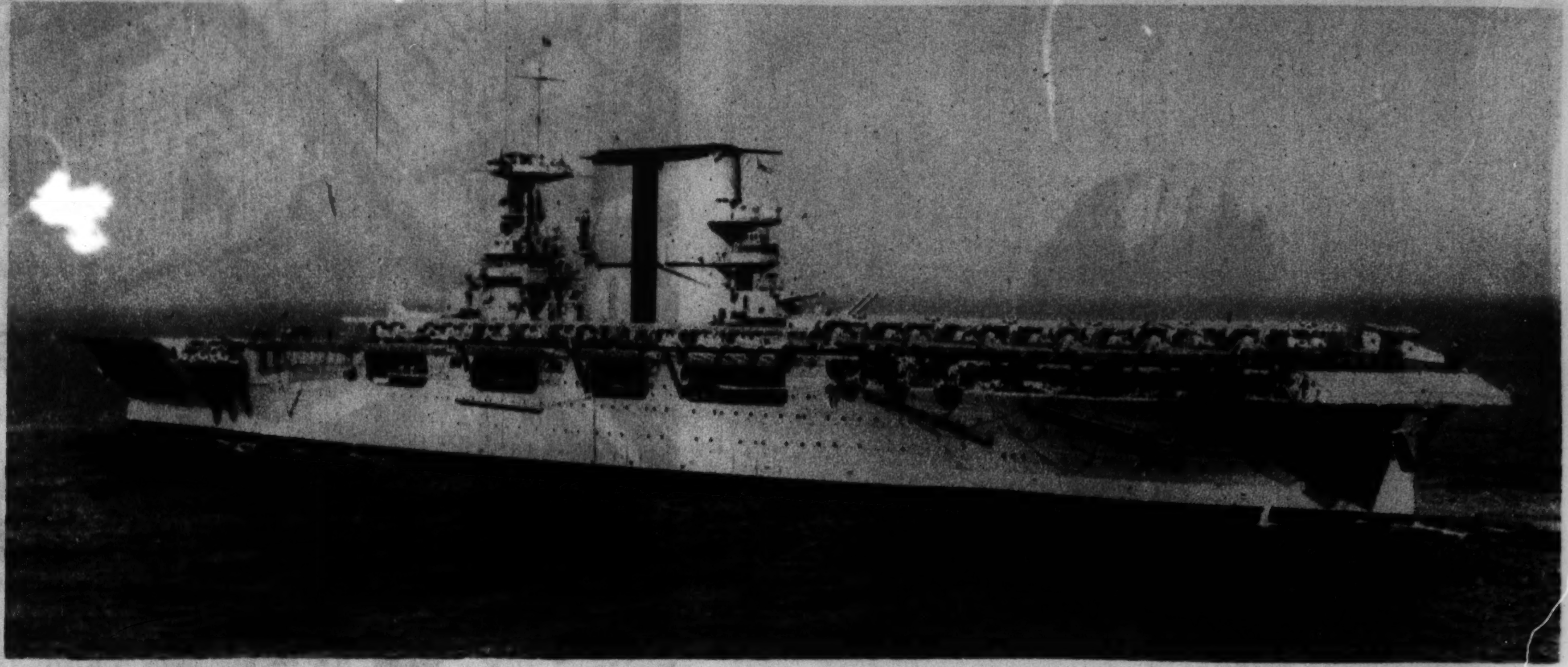

ONE OF THE NAVY'S FLOATING AIRPORTS, the U. S. S. Saratoga, her planes massed on deck, passes in review during tactical exercises in southern California waters.
(Associated Press photo.)

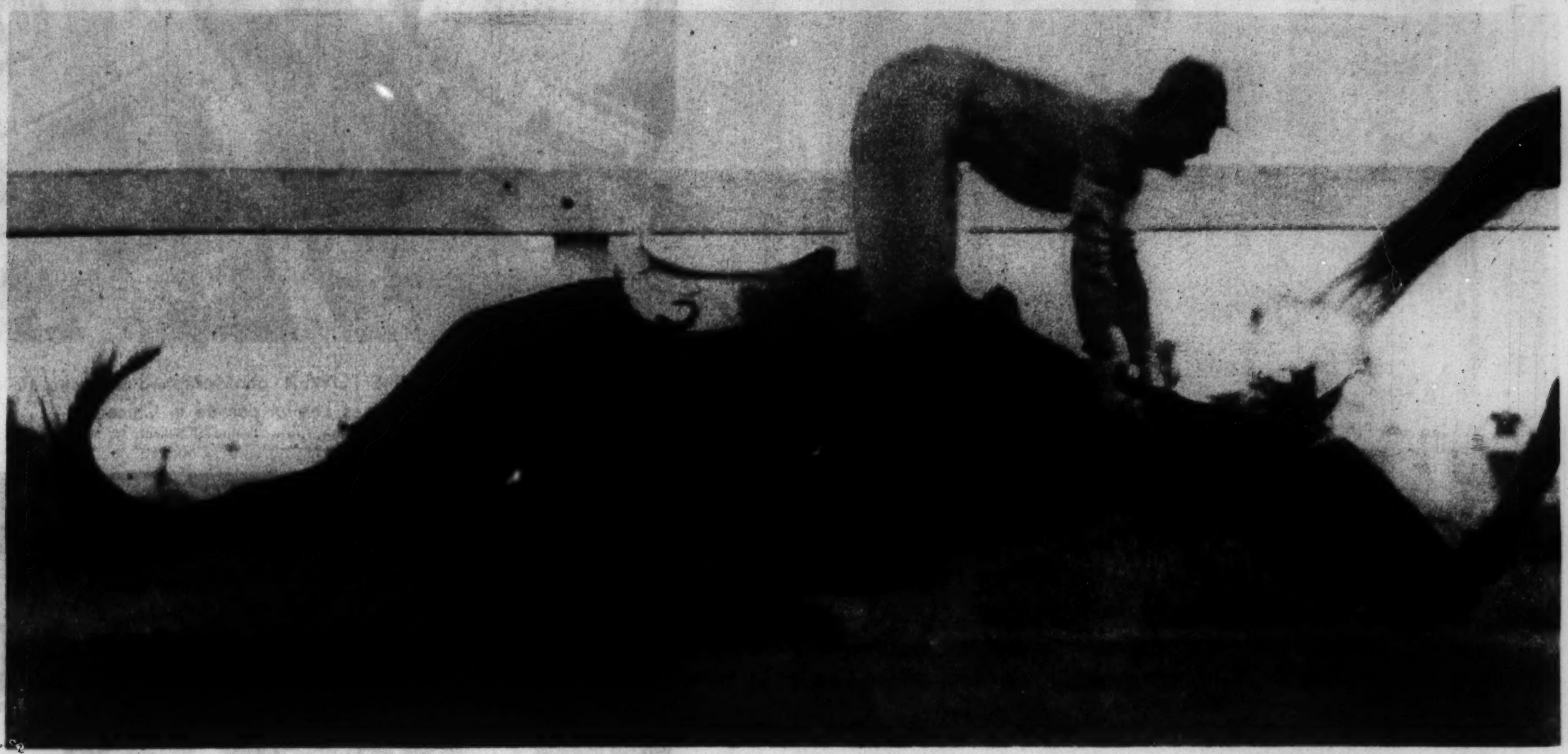

BEGINNING OF A BAD SPILL during a steeplechase at Melbourne, Australia.
(Associated Press photo.)

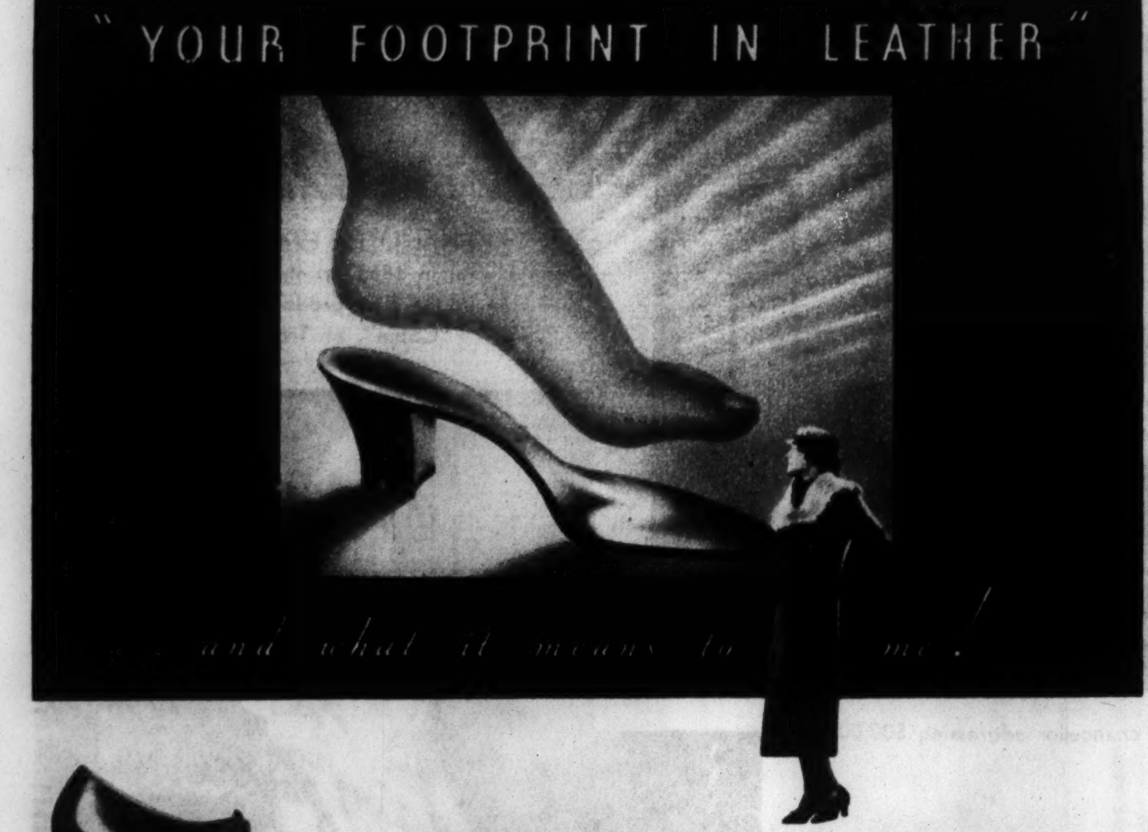

THE NORMA—*Indies brown or dull black kid; eel grey suede.*

THE MIRRAMAR—*Brown or black kid or black suede.*

"Beautifully-made shoes that fit every arch and curve of my foot the instant I put them on—no breaking-in—just complete and immediate comfort—*that's* what 'Your Footprint in Leather' means to me!"

There are many different Matrix *lasts*—each designed for a certain type of foot—let an expert fitter help you to find the one that is actually "Your Footprint in Leather"—a patented process found only in Matrix Shoes.

Ask for "Matrix" at the stores listed here and for our new Fashion Announcement please write to E. P. Reed & Co., Rochester, N. Y. Matrix Style Studio: 47 W. 34th St., New York City.

A variety of styles at $8.75 and up

CHICAGO and SUBURBS
Carson Pirie Scott & Co.

ILLINOIS
Bloomington ...... Gerhart Shoe Co.
Champaign ...... Roy Fenster
Decatur ...... Raupp & Son
Dixon ...... Eichler Bros. Inc.
Galesburg ...... Rogers Shoes Inc.
Kankakee ...... The Chicago Store
La Salle ...... True-Fit Bootery
Peoria ...... Myers & Myers
Quincy ...... N. Heintz & Sons
Rockford ... E. & W. Clothing House
Springfield ...... Reisch Boot Shop

INDIANA
Evansville ...... Baynham Shoe Co.
Indianapolis ...... L. S. Ayres & Co.
Terre Haute ...... Hornung's

IOWA
Cedar Rapids ...... Newman's
Clinton ...... M. & A. Boot Shop
Davenport ...... Scharff's
Iowa City ...... Domby Boot Shop
Sioux City ... H. & H. Shoe Co., Inc.
Waterloo ..... James Black D. G. Co.

MICHIGAN
Detroit ...... J. L. Hudson Co.
Grand Rapids .... Herpolsheimer Co.
Kalamazoo ...... Bell Shoe Co.

MINNESOTA
Duluth ...... I. Freimuth Inc.

MISSOURI
Kansas City ...... Harzfeld's, Inc.
St. Louis, Scruggs, Vandervoort, Barney

NEBRASKA
Lincoln ...... Haney's Shoe Store

OHIO
Akron ...... A. Polsky Co.
Cincinnati .. The Mabley & Carew Co.
Cleveland ...... The Higbee Co.
Dayton ...... Rike-Kumler Co.

OKLAHOMA
Oklahoma City ...... Ecton's

WISCONSIN
Madison ...... Jensen's Boot Shop
Milwaukee ...... T. A. Chapman Co.
Wausau .... C. B. Mayer Shoe Co.

Matrix Shoes
"YOUR FOOTPRINT IN LEATHER"

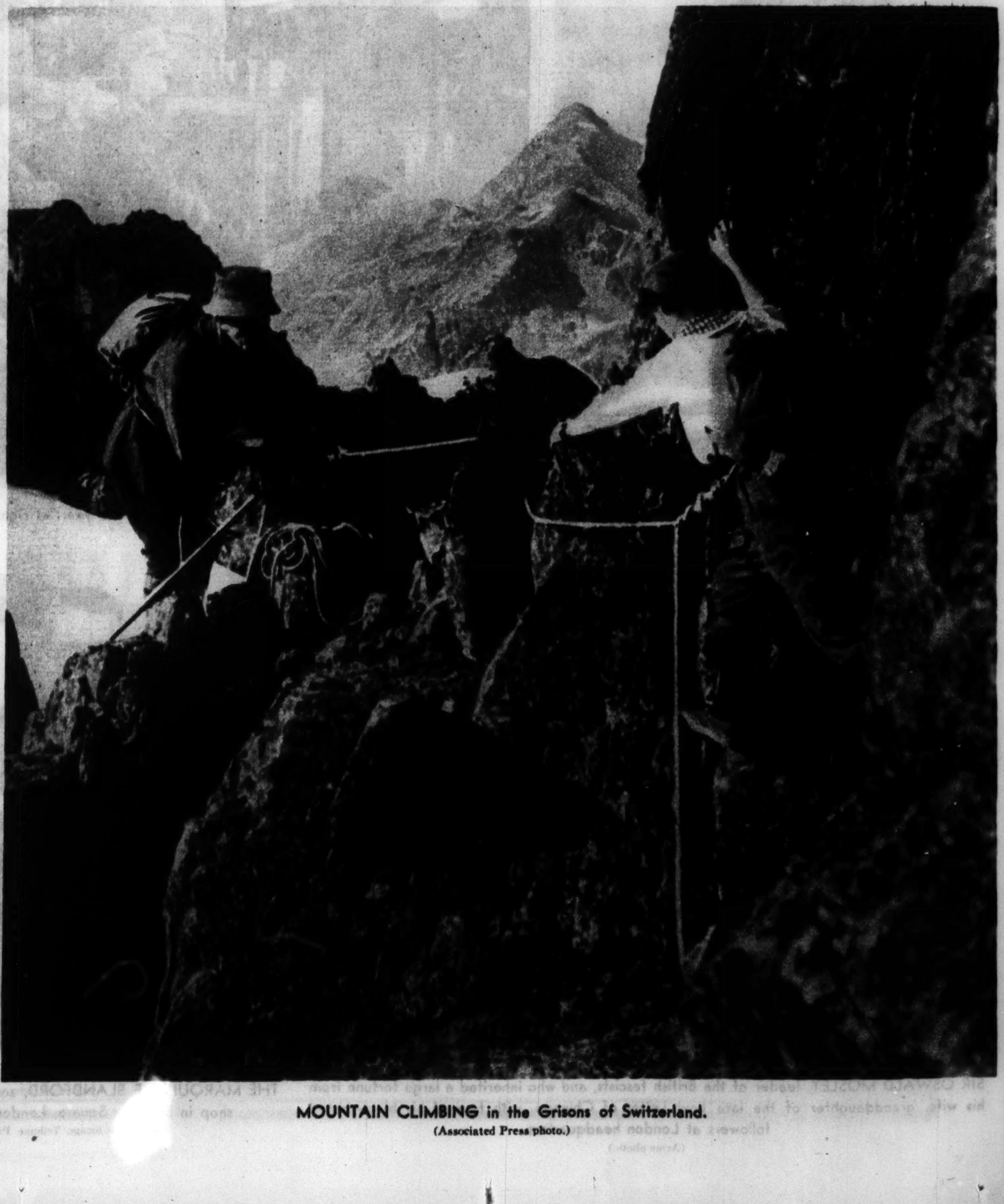

MOUNTAIN CLIMBING in the Grisons of Switzerland.
(Associated Press photo.)

A MARINE PLANE lays down a smoke screen at Roosevelt Field, N. Y.
(Acme photo.)

A FAMILY OF SIAMESE CATS.
(Acme photo.)

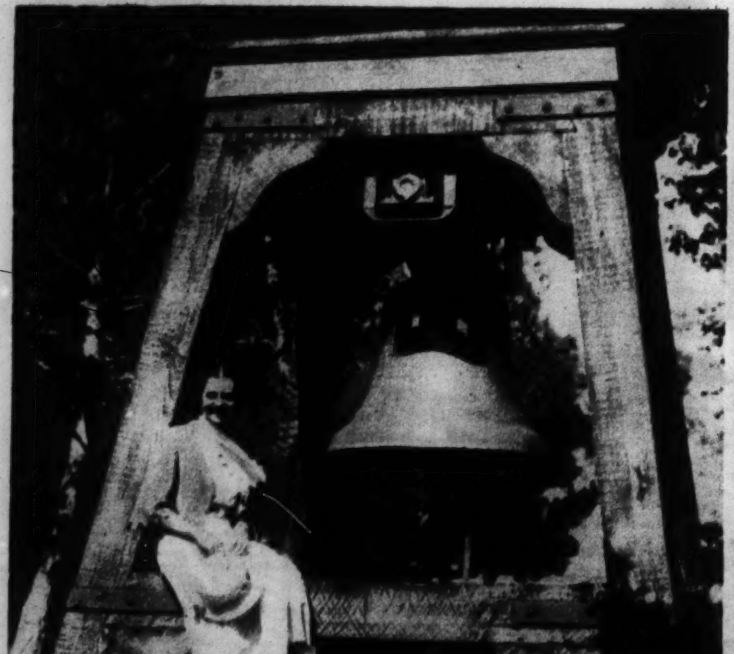

HEATHER ANGEL, film star, poses in Hollywood beside a bell said to have been salvaged from the wreckage of a Russian cathedral at the time of the revolution.
(Acme photo.)

STOP THAT HEADACHE!
THIS New Quick WAY

- AT LAST! 10-MINUTE RELIEF!
- NOW! HEXIN!—an amazing new 5-grain tablet—stops Headaches (any severe pain) faster than anything heretofore known.
- CONVINCE YOURSELF! Make this simple test. Take 2 HEXIN tablets with water. In 3 to 5 minutes your pain should begin to lessen noticeably. In 5 to 10 minutes it should vanish like magic.
- HEXIN was originally developed for children. It had to be safe.
- DON'T NEGLECT to consult a doctor about the cause of your pain or discomfort.
- ALL MODERN DOCTORS and druggists know the HEXIN formula (printed on every box) and endorse it enthusiastically. Buy a box today. If your druggist should not have HEXIN, insist that he order it. He can get it for you easily and quickly.

HEXIN, INC. R1033
8 South Michigan Avenue, Chicago
Generous sample mailed FREE.
Name........
Address........
City........ State........

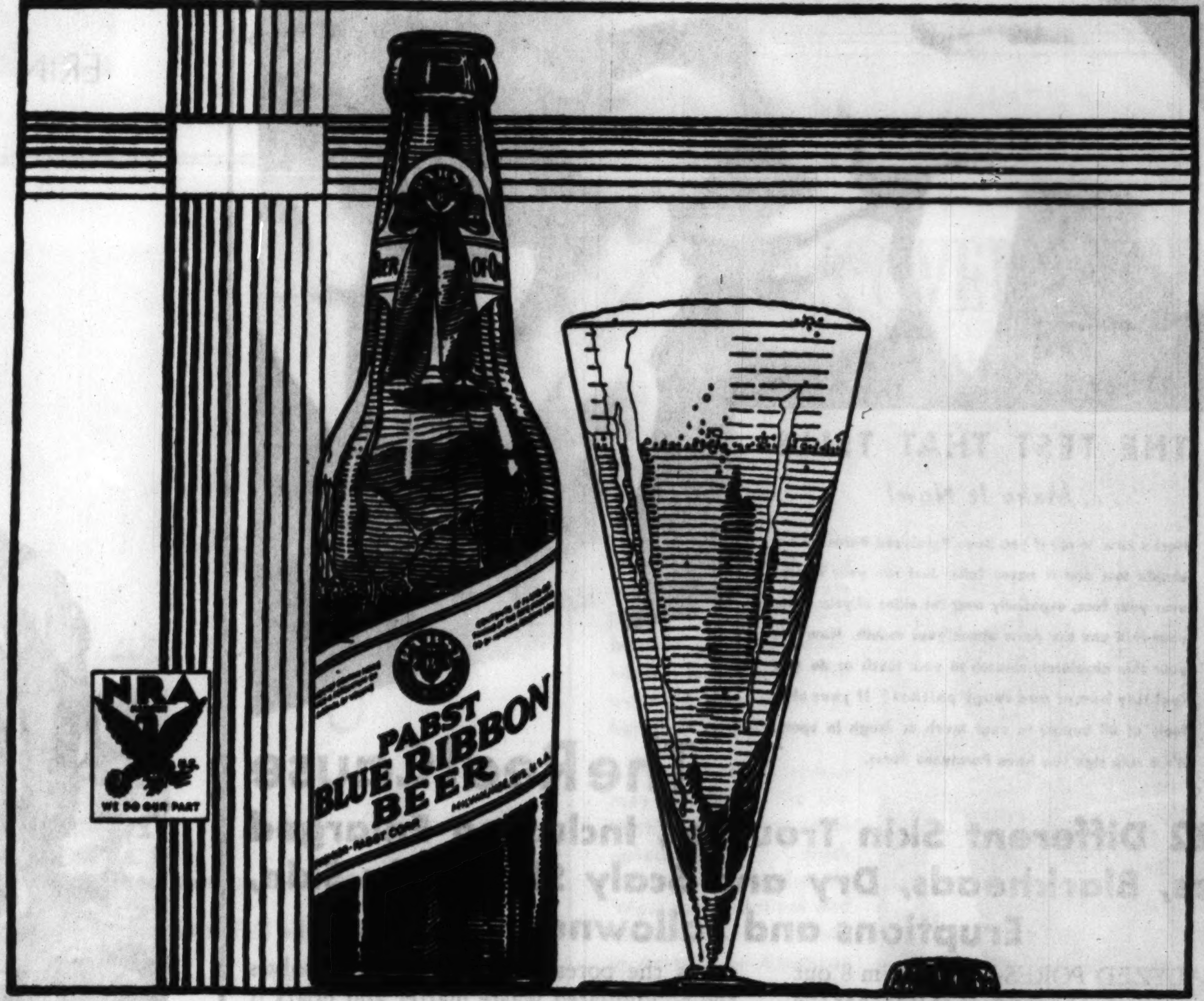

BLUE RIBBON IS MORE THAN A NAME – IT'S AN EMBLEM OF EXCELLENCE THAT PROPERLY LABELS

PABST BLUE RIBBON

BEST OF THE BETTER BEERS

IN RURAL ERIN

SATURDAY MORNING in a Galway market-place.

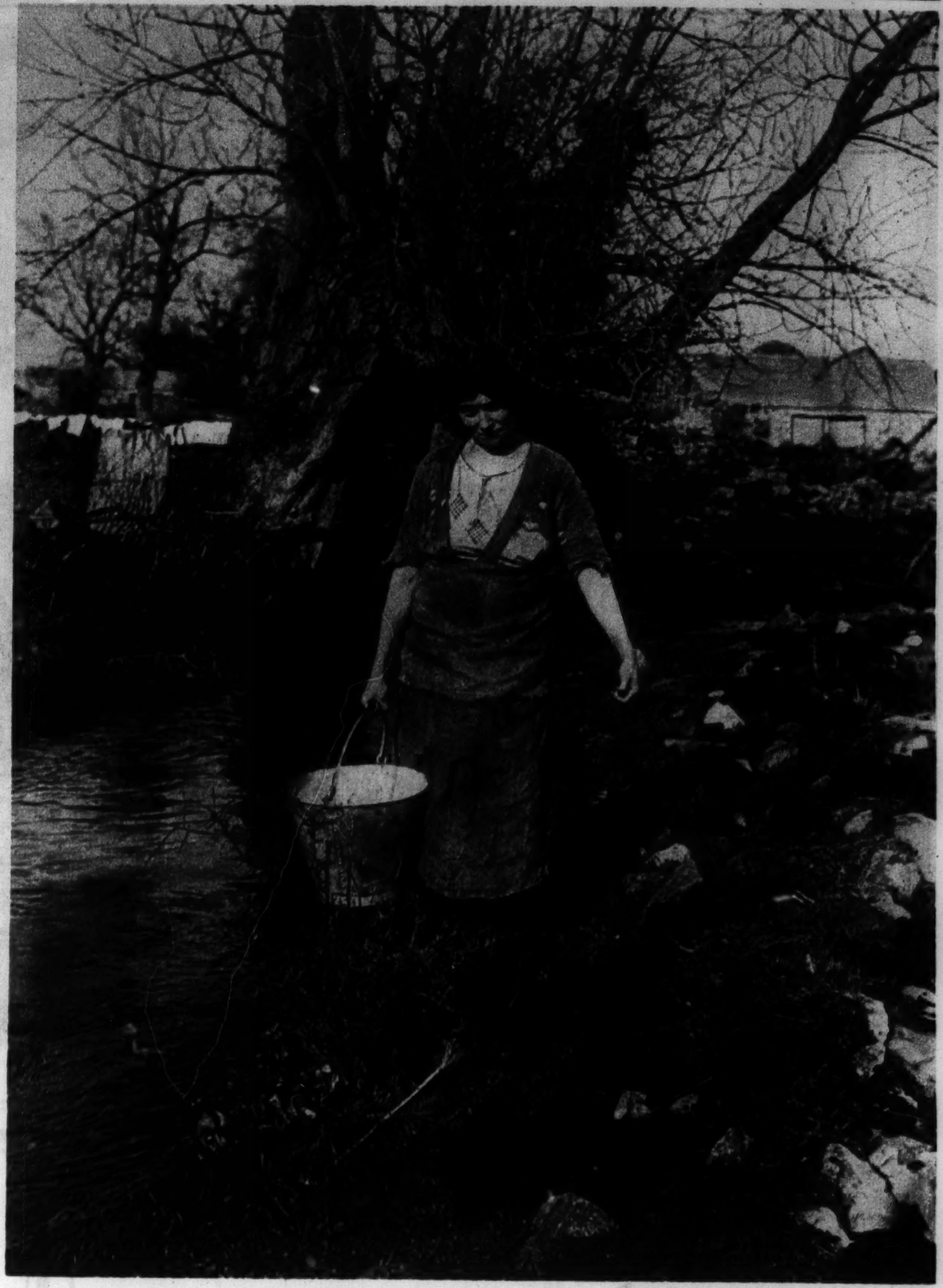

A PEASANT GIRL drawing water at Oughter, near Rahan, "the lost city of the bog," which, Irish legend has it, was once a populous town.

A FISHERMAN OF THE FOYLE at Shrove Head in County Donegal.

OUTSIDE A CLADDAGH CABIN, in County Galway.

PARALYZED PORES

Scourge of Skin-Blight of Beauty!

THE TEST THAT TELLS

. . . Make It Now!

Here's how to tell if you have Paralyzed Pores. It's a simple test and it never fails. Just rub your fingers over your face, especially over the sides of your nose, your chin and the parts about your mouth. Now—is your skin absolutely smooth to your touch or do you feel tiny bumps and rough patches? If your skin feels at all bumpy to your touch or rough in spots, it's a sure sign you have Paralyzed Pores.

The Real Cause

of 22 Different Skin Troubles, Including Enlarged Pores, Blackheads, Dry and Scaly Skin, Oily Skin, Eruptions and Sallowness

PARALYZED PORES—they claim 8 out of 10 women. The sad part of it is that the very care that women think improves their skin is frequently the cause of Paralyzed Pores.

For Paralyzed Pores are due, among other things, to the use of the wrong kind of cream. Heavy, waxy creams that you have to rub into your skin, for instance. These creams stretch and distend the pores and pack them with a gluey mixture of grease and dirt that is almost impossible to get out. The pores keep filling with this mixture which hardens in them. In their efforts to expel the matter, the pores become overworked, overstretched and, finally, *Paralyzed*. The result then, is *Enlarged Pores*, *Blackheads*, *Excessively Dry* or *Oily Skin*, *Sallowness* and *Embarrassing Eruptions*.

Another cause of Paralyzed Pores is the use of hot and cold applications which are nothing but repeated shocks for the delicate skin.

Scientific Cleansing

The right kind of cleansing method will prevent—and correct—Paralyzed Pores. And that method is supplied for the first time in a single cream in Lady Esther Four-Purpose Face Cream. This cream is so feathery-light it does not have to be rubbed in. It melts the instant it touches the skin. It penetrates the pores to their depths, dissolves the accumulated waste matter and floats it to the surface where it is easily wiped off.

As Lady Esther Face Cream cleanses the skin, it *also* lubricates it. It supplies the skin with a fine oil which counteracts dryness and keeps the skin soft and smooth. In fact, Lady Esther Face Cream makes the skin *so* soft and smooth that powder clings perfectly for hours. No other creams are needed.

Learn the Difference

Learn what it means when your skin is *really* clean. Learn what it means when your pores are full-functioning and your skin full-breathing. Write today for a liberal 7-day tube of Lady Esther Four-Purpose Face Cream. It will come to you free and postpaid. Cleanse your skin as you are now doing—then cleanse it with Lady Esther Cream. The story your cleansing tissue will tell you will be astounding. Clip and mail the coupon today. Lady Esther, Evanston, Ill.

(You can paste this on Penny Postcard) **FREE**

LADY ESTHER, 2001 Ridge Ave.,
Evanston, Ill.

I want to try Lady Esther Four-Purpose Face Cream. Please send your liberal 7-day tube, postpaid and free.

Name..

Address.......................................

City.............................State...............

This offer not good in Canada (2)

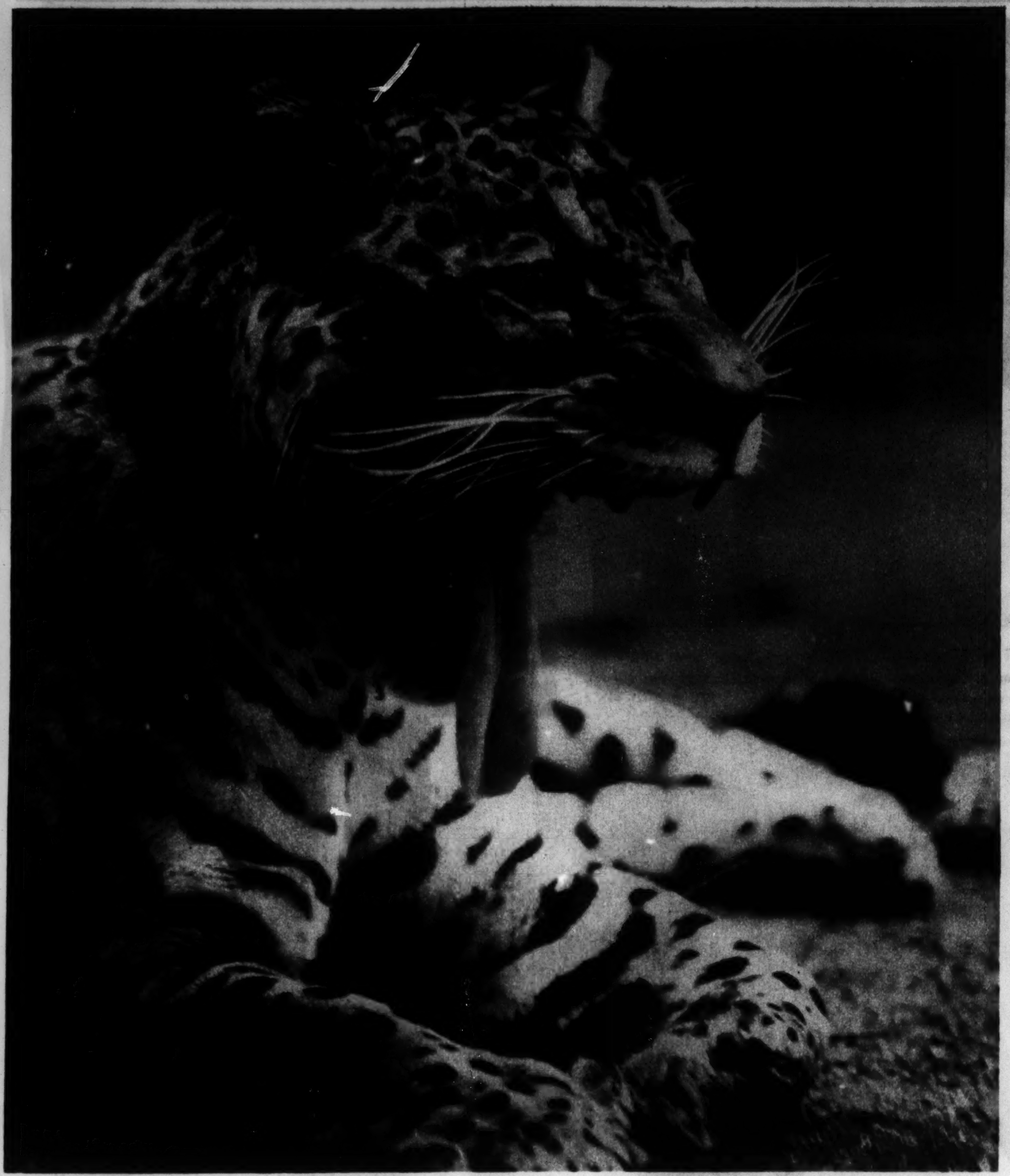

AFRICAN LEOPARD at the Philadelphia zoo.
(Acme photo.)

THE VIENNA FIRE BRIGADE, RED CROSS AND HYGIENIC DETAILS stage a city wide drill for defense against air attack.
(Associated Press photo.)

GERMAN WOMEN sort fruits and vegetables contributed for winter relief.
(Acme photo.)

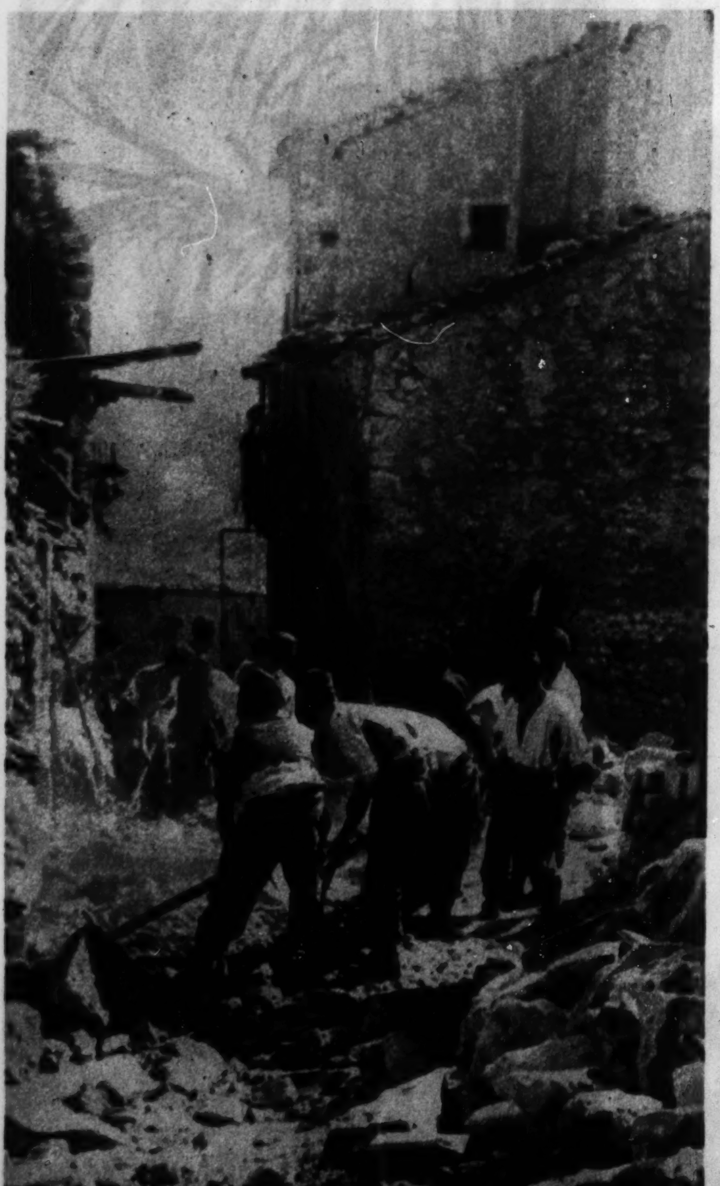

ITALIAN TROOPS search for victims of the earthquake in a town in the Abruzzi district.
(Acme photo.)

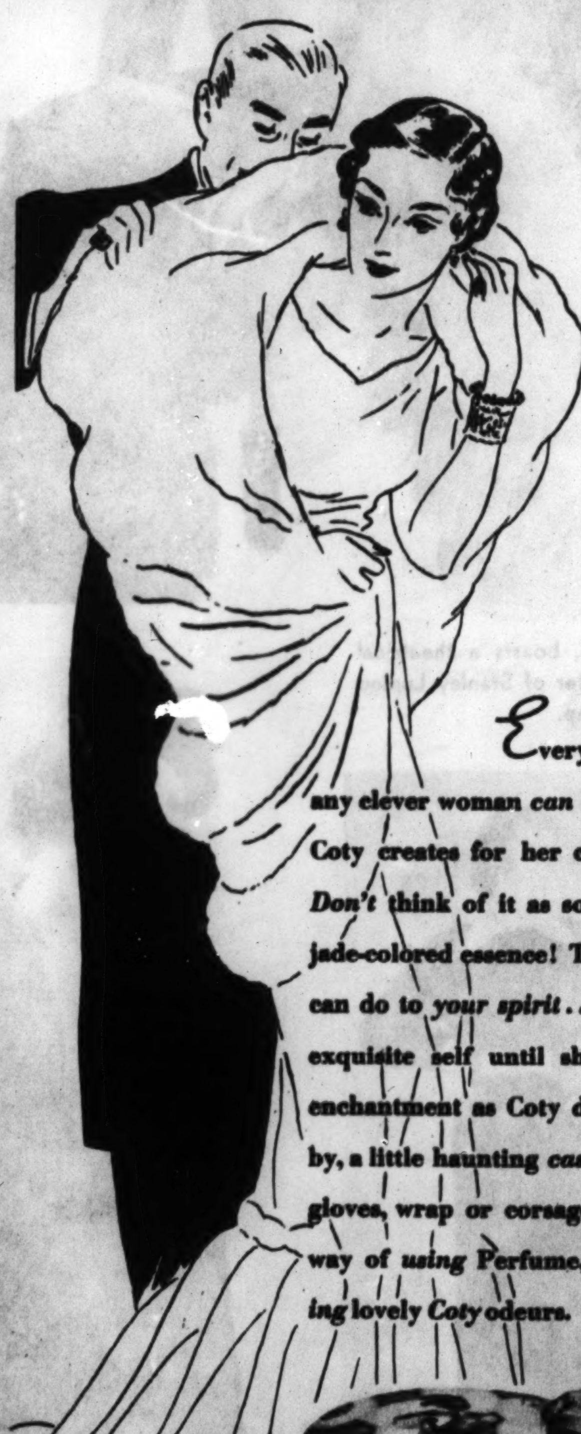

Maybe YOU are missing this...

Every woman *deserves* to be glamorous. And any clever woman *can* be, if she takes full advantage of the aids Coty creates for her charm. Consider Perfume, for example! *Don't* think of it as so many drops, or ounces, of a golden or jade-colored essence! Think instead of what a superb *Coty odeur* can do to *your spirit... his heart!* No woman can be her most exquisite self until she has touched, to brow and ear, such enchantment as Coty distils; unless people sense, as she floats by, a little haunting *cascade of fragrance* from handkerchief or gloves, wrap or corsage. *Each* woman may have her *favorite* way of *using* Perfume, but *all soignée* women unite in *praising* lovely *Coty* odeurs.

Coty

Fragrant Coty Face Powder—presenting 12 skin-true tones.

There's L'Aimant—June's sunshiny warmth; La Rose Jacqueminot—the very soul of fresh roses; Styx—that makes witchery its mystery. In smart purse-size flacons—$1.10 up; in glorious cut-crystal containers—to $55. Hint now, for Christmas!

NRA

WALK-OVER SHOES
Make Paris Debut

WORN BY MODELS AT SCHIAPARELLI'S PARIS OPENING

It's a signal honor for Walk-Over's new shoe creations that they were personally chosen by that brilliant young designer, Mme. Schiaparelli, for wear by mannequins at her Fall Opening.

And American women may now enjoy the distinction of wearing these notable styles . . . fresh from their Paris triumph. Wearable, practical, and modestly priced. Made in America on American lasts, assuring you matchless Walk-Over fit and comfort.

Photo by Luigi Diaz, Paris

THE DOREE T-strap, worn with a Schiaparelli coat of black ribbed woolen with smart sleeve emphasis. In fine Black or Brown kidskin, $7.50

WALK-OVER
125 SOUTH STATE — PALMER HOUSE

Evanston: 607 Davis St.
4052 West Madison St.
6440 South Halsted St.
4700 Sheridan Road

NRA

Oak Park: 1136 Lake St.
1313 East 63rd St.
2342 East 71st St.
and in ELGIN

JEAN MUIR models a black satin evening ensemble. The cut-out jacket is lined in white satin.

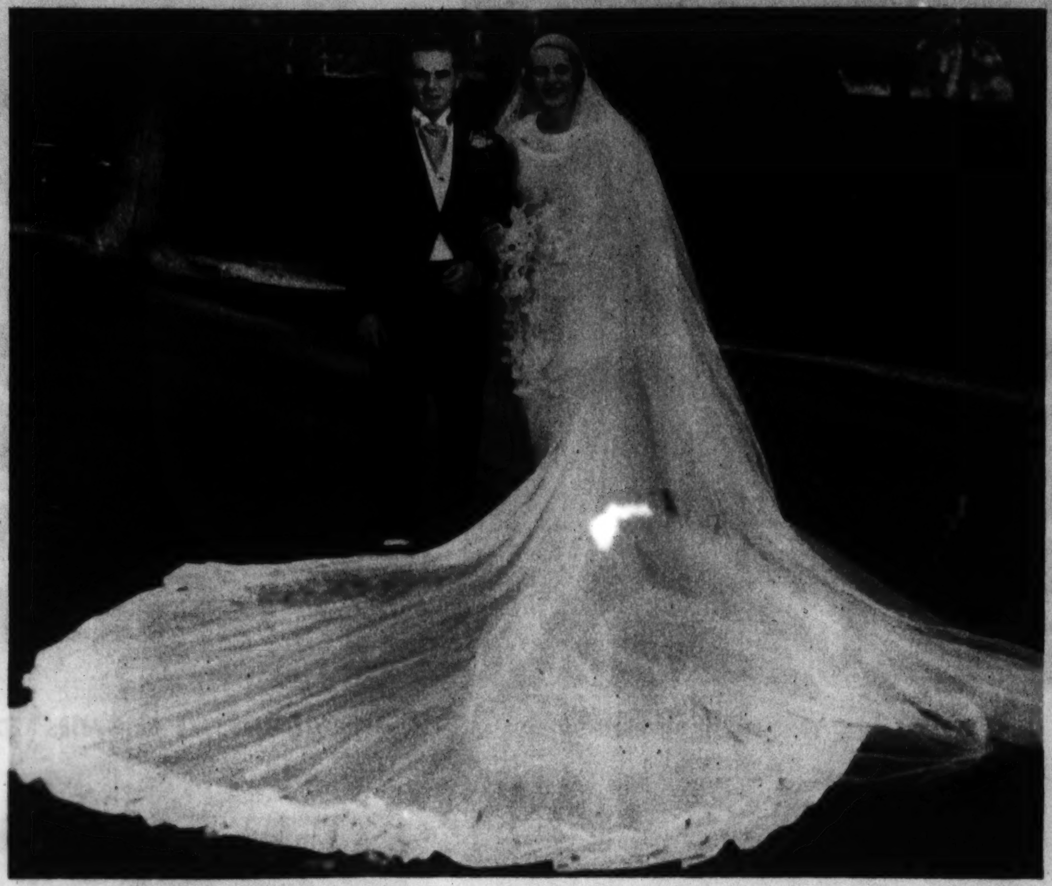

MR. AND MRS. GEORGE HERBERT BOSTWICK—"Pete" Bostwick, prominent amateur horseman, and his bride, the former Laura Curtis, are pictured at Roslyn, L. I., where they were married.
(Associated Press photo.)

NIGHT GOWN AND BED JACKET in turquoise blue with ivory colored lace, modeled by Loretta Young.
(Acme photo.)

IDA LUPINO, new English star in Hollywood, boasts a theatrical family history of 250 years. She is the daughter of Stanley Lupino and a cousin of Lupino Lane.

MRS. ALAN RYAN JR. of New York in a gold evening gown.

ANN HARDING wears a three-piece lounging ensemble of blue and white checked crepe.

ONE-PIECE DRESS of black wool crepe with white collar, cuffs and belt front, designed for school wear.
(Associated Press photo.)

A SCHIAPARELLI blue wool jersey afternoon dress trimmed with matching jersey ribbon. The knitted cap is the new "jak" shape.
(Acme photo.)

VIONNET DRESS of black wool, fur trimmed.

Graphic Section

Chicago Sunday Tribune

WORLD'S GREATEST NEWSPAPER

October 22, 1933

Camera News Review

JACK FROST

"Gosh! I'll be terribly busy for the next few weeks. I've got billions and billions of these leaves to decorate—and every one has to be a work of art—worth putting in a scrapbook; and then when I get 'em all done and perfectly beautiful, folks will say 'How purty!' and then rake 'em up in a pile and burn 'em up. Gosh!"

(Copyright: 1922: By John T. McCutcheon. Reprinted here by general request.)

How a CITY Honors the WINE that Made IT FAMOUS

"Madelon de Victoire" bestowing a kiss on the cheek of a poilu during the wine festival parade at Macon, France. The spirit of the Macon wine festival, as this picture indicates, was gay and exuberant. Macon is in the heart of the Burgundy wine country. The festival shown in the accompanying pictures was under national auspices and attended by hundreds of visitors.

(Acme photos.)

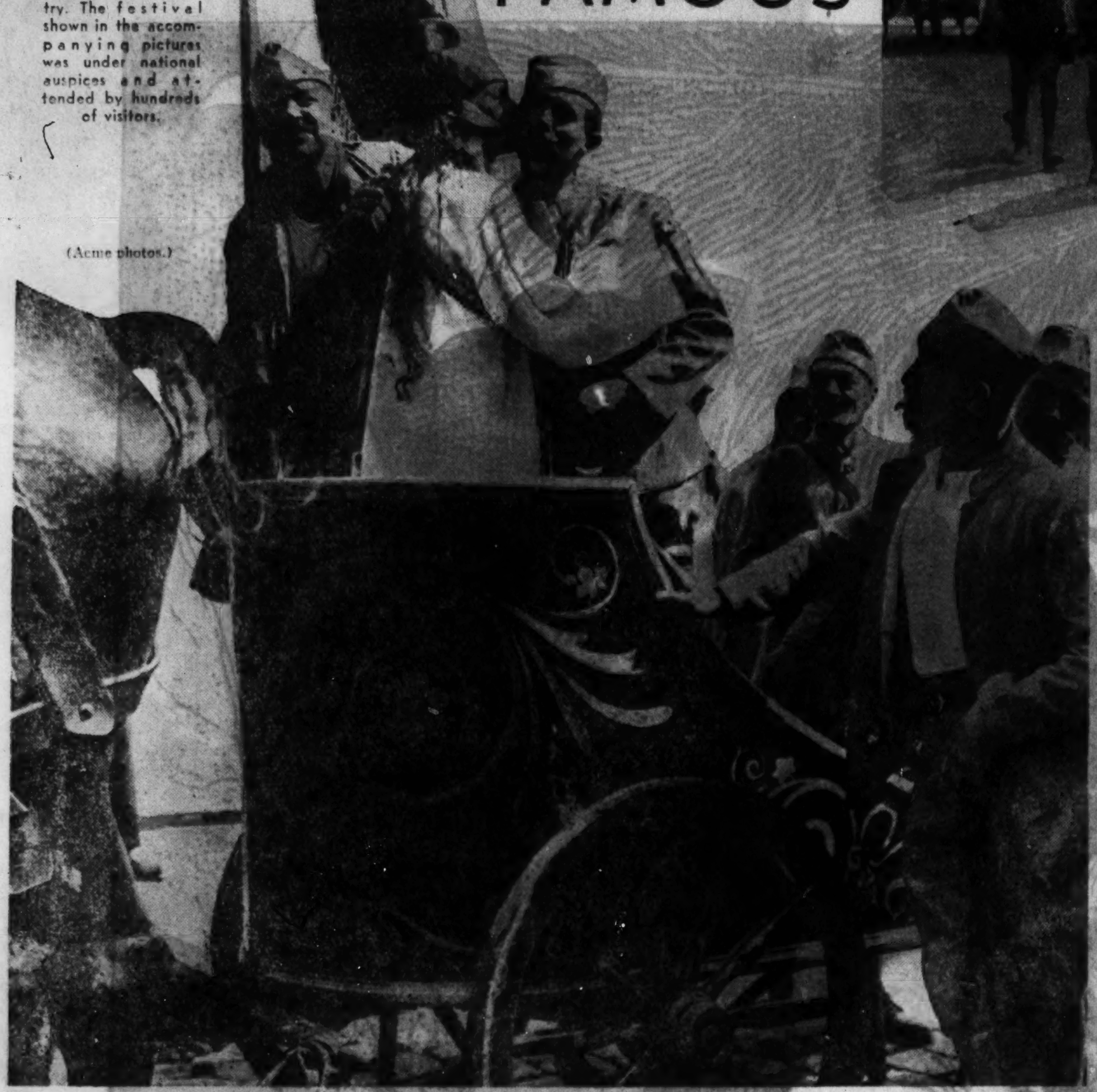

Above: "Bacchus" and his cohorts enter the city gates of Macon, France, at the head of the wine festival parade. A notable feature of the celebration was the ceremony in honor of famous vintages. The vineyards of this district are among the oldest in Europe.

Below: Bottles of choice Burgundy wine in one of the Macon "caves." The labels on the bottles indicate that this wine has reached full maturity and is ready for sale. Perhaps some of it will be drunk in the United States after prohibition is repealed.

SITUATED in the oldest viticultural district of Europe, Macon, France, is one of the most important producing centers of the famous Burgundy wines. Recently a festival was held in Macon to celebrate the vintages which have brought the region world fame and considerable wealth. Macon is located in east central France. It is the capital of the department of Saone-et-Loire and is 45 miles north of Lyons, on the Paris-Lyons railway. The city is situated on the right bank of the Saone river, facing the plain of the Bresse. A bridge of twelve arches spans the Saone at Macon. On the opposite bank is the suburb of St. Laurent. In addition to the wine industry, Macon is important for its copper foundries. There are factories also for the making of wine casks and for utensils used in the wine trade. Macon is in that portion of France which comprised Burgundy, once ruled by the dukes of that name. The important wines of the region are Macon, Chablis, Beaujolais, and the various Burgundies, the best of which are the products of the Cote d'Or hill vineyards. A large proportion of the total output of the Burgundy region is vatted, bottled, and stored in the wine "caves" of Macon and vicinity. Here millions of bottles of the finest of French wines have been ripening for years. With the probability of prohibition repeal looming in this country, the wine makers of France are looking forward to renewing relations with an old customer, the United States. Already large shipments of French wines are being sent to this country to be stored in bond pending the expected repeal of the dry law.

The Sails Only Ornaments

(Acme photo.)

ELSIE FERGUSON II., daughter of the former stage star, won an unusual aquatic contest recently from three sons of famous fathers, Eric von Stroheim Jr., Carlyle Blackwell Jr., and Bryant Washburn Jr. The race, pictured here, took place in the swimming pool of the Grace liner Santa Rosa at New York. Only two of Elsie's opponents can be seen in the picture. She took the lead at the start and never relinquished it. The race was witnessed by a large crowd, among them many theatrical celebrities. As may be seen, the motive power for the boats was furnished by the paddles of the contestants.

Back from the "Dead"

FOR many years Alois Kries, an Austrian, has been a hero without knowing it. At the beginning of the war he was taken prisoner on the Russian front and spent years in a Russian prison camp. After the war he married and became the father of three children. When he finally returned to his native town of Krems, Austria, he discovered that he was a local hero, with his name inscribed on the war memorial of the village. Our picture shows Kries and his family before the memorial.

(Acme photo.)

GRAPHIC PHOTOS

- Have you taken an unusual photograph of animals, birds, fishes, or insects in an unfamiliar aspect? Of curious and little-known people in odd corners of the world? Of archeological exploration in ruins of ancient cities?
- The Graphic invites readers to submit such outstanding photographs in the various sciences. Pictures must be clear and sharp, and must be sufficiently odd, curious, or unusual as to be of real merit. Photographs accepted will be paid for at our regular rates. Postage must be enclosed for return if pictures are not accepted. Address Graphic Editor, The Chicago Tribune.

Suffering the Horse's Fate

(Acme photo.)

IT was not so long ago that large cities like New York were celebrating the motorization of the fire department. It was also an occasion for sadness when the last of the charging fire horses was retired, no more to be seen galloping through the streets ahead of the clanging, smoke puffing engines. Now New York is retiring the first of the motor fire engines. This picture shows a group of them, discharged as obsolete.

A British Store on Wheels

FOR the accommodation of housewives who live in the small, remote villages of England, shopkeepers of the larger towns send motor trucks, piled high with goods, to these villages as traveling stores. The trucks carry a large variety of merchandise and the villager can select almost anything needed from the cargo. The trucks are really markets on wheels. The picture shows one of the trucks at Dunster, England.

GLORIFYING ARTS OF CAMERAMEN WIN FILM STARS

Wizards of Tripod Give Magic Touch to Movie Faces, as Jean Harlow Attests

Joan Blondell was married recently to George Barnes (at left below), her cameraman. George took the right-hand picture. The other shows Joan without movie makeup.

Jean Harlow attributes to the art of her cameraman and husband, H. G. Rosson (at right below), the beginning of their romance. He took the right-hand picture.

By Constance Ray

NOT half so pulse-quickening, so eye-delighting would "those eyes that glorious hair . . . that enchanting look" of your favorite movie heroine appear should you meet her unexpectedly some day on the street. No matter how great her natural beauty, nor how expert her street makeup, nor how smart her clothes, she would fail to personify the same alluring vision she had achieved for you on the screen. That is why good cameramen, klieg lights, and makeup experts are so important in Hollywood. Together they add the magic touch which gives to beauty on the screen that glamorous aura impossible of attainment in real life. Most appreciative of this fact are the movie stars themselves. Two of them, Joan Blondell and Jean Harlow recently were married to their cameramen.

"Hal's and my romance began on the job," said Miss Harlow (Mrs. Hal G. Rosson). "I remember seeing the first 'takes' of 'Read Headed Woman' and realizing I was in the hands of a wonderful photographer. You know, a photographer can almost make or break a girl in pictures. That feeling of confidence in Hal as a photographer grew and widened to other things until now I am as confident of him as a husband as I am that he is the best cameraman in the world."

Miss Blondell (Mrs. George S. Barnes) has not been thus quoted, but it is probable that admiration for her husband's ability as a cameraman entered into their romance also. Striking examples of how Joan and Jean look with and without benefit of a sympathetic cameraman are reproduced at the top of this page.

A candid camera caught the picture at left of Barbara Stanwyck. The other is a typical Stanwyck movie studio pose.

Miriam Hopkins off the screen at left, and, at right, as she appears in the movies. Makeup and lights add glamour.

Jean Harlow, credited with originating the "platinum blonde" fashion, was born with blonde hair. She was christened Harlean Carpenter and was born in Kansas City. She is 5 feet 3½ inches tall, weighs 112 pounds, and has blue eyes.

Joan Blondell, though not old in years, is a veteran trouper. She made her first appearance on the stage when she was 18 months old and has been in the theatrical business ever since, playing on the stage, in the circus, in vaudeville, and in the movies. She has strong likes and dislikes. Among the former are hamburgers, swimming pajamas, baby boys, dancing, cider and prizefights. She hates combing her hair, hats, jewelry, answering telephones, and ritzy people. She is 5 feet 4 inches tall, weighs 115 pounds, and has gray eyes and blonde hair.

Barbara Stanwyck, another of our subjects for contrasting photography, was christened Ruby Stevens. She was born in Brooklyn on July 17, 1907, and early in life exhibited a yearning for the stage. She played a small part in "The Noose" and was established as a successful Broadway actress in the play "Burlesque." This role won her a movie test, and since then her work on the screen has been impressive. Barbara considers American women the best dressed in the world. She likes to play tennis and swim. She is an "outdoor girl" in every sense of the word. In private life she is Mrs. Frank Fay. Barbara is 5 feet 5 inches tall, weighs 120 pounds, and has auburn hair and dark blue eyes.

Our pictures of Miriam Hopkins might be considered those of sisters rather than likenesses of the same girl. Miriam is a native of Georgia. She was born in Savannah Oct. 15, 1902, and was taken to New York by her mother when she was a small girl to study dancing. She made her stage debut in the chorus of the first "Music Box Revue." A number of years ago she played in a silent picture, but her screen career really started when she doubled in a picture at the Astoria studios in New York. Since then she has had leading roles in many pictures, including "Dr. Jekyll and Mr. Hyde," "Twenty-four Hours," and "Dancers in the Dark." Miss Hopkins is 5 feet 4 inches tall, weighs 100 pounds, and has silver blonde hair.

The unposed picture of Greta Garbo at left offers a startling contrast to the studio portrait, though both have a suggestion of the famous Garbo mystery.

Would you guess that both of these pictures represent Ginger Rogers? Different makeup and photography caused the seeming dissimilarity.

It was inevitable that Ginger Rogers, whose mother is a successful movie scenario writer, would some day try to make good in the movies, and our pictures of this charming star reveal how well she is fitted for movie camera picturization. And she has, of course, the talent and personality required, with good looks of a leading film player. As a little girl in Texas, Ginger took juvenile star parts in school dramatics written by her mother. Later, in New York, Ginger achieved her first success as a dancer in musical shows. She made her movie debut at the age of 17 in "Young Man of Manhattan," and her work in this film assured her of many subsequent chances. Ginger has a refreshing point of view about her own career. "I don't want too many compliments," she said, "and I don't want things made too easy for me." She has red hair of a sheen particular suited to good photography.

Pictures of Greta Garbo, posed for studio purposes or unposed, all reveal a certain expression of the eyes and mouth which contributes a great deal to the popular legend that Garbo is the mystery woman of the movies. Undoubtedly this legend has been fostered to a certain extent and capitalized by the star as well as by the studio employing her. Mystery still is and probably always will be an ace card in the game of creating and sustaining public interest. Then too, Garbo's lovely, slim figure, her husky voice, and her languorous movements lend themselves admirably to the enigmatic pose, if pose it is. Greta was born in Stockholm, Sweden, on Sept. 18, 1906. She is the daughter of Sven Gustafson, a small business man of Stockholm. She has an actor brother who still uses the family name. Greta was the film protegee of Mauritz Stiller, a Swedish director, who brought her to Hollywood and directed her first pictures in the United States. Miss Garbo is 5 feet 6 inches tall, weighs 125 pounds, and has blonde hair and green eyes. She recently returned from a long vacation in Sweden.

One glance at the real-life poses of Joan Crawford reproduced on this page reveals that Joan is an ardent devotee of the sun tan school of complexion. The picture was taken in the courtroom where she testified at the divorce proceedings she brought against Douglas Fairbanks Jr. They say of Miss Crawford that she has changed more since she has been in pictures than any other star. Pictures of her taken four or five years ago bear slight resemblance to the Joan Crawford of 1933. She began life as Lucille Le-Seur. She was born in Texas, March 23, 1908, and got her chance in films when a movie scout saw her dancing in the Club Richman in New York, where she was appearing in the floor show. Joan is 5 feet 4 inches tall, weighs 110 pounds, and has gray-brown eyes and brown hair.

Marlene Dietrich, the German beauty who made trousers famous, would never be recognized as the glamorous star of "Song of Songs" from the real-life picture printed here. The two contrasted pictures of Miss Dietrich give more than an adequate illustration of the transformation achieved by movie makeup, proper lighting, and the movie camera lens. Off the screen Marlene is considered a beautiful woman, but without the proper setting and conditions of photography the camera does not flatter her—nor any one else, for that matter. Have you ever admired a passport picture of yourself?

Janet Gaynor, last of the real and reel personalities pictured here, is another whose radiance is greatly enhanced by the right kind of camera treatment. The importance of makeup, too, is shown in the accompanying real-life and studio poses of Miss Gaynor. Compare her eyes in the two pictures and you will see that the movie makeup tends to make her look several years younger.

Joan Crawford's dark coat of tan serves her as an effective disguise when she appears on the street, as the left-hand picture so sharply reveals.

Marlene Dietrich with and without benefit of movie camera, lights, and makeup.

Two pictures of Janet Gaynor which prove that facial lines can be softened or removed as well as emphasized by conditions of photography.

Photographic News Tells the Story of Cuban Revolution

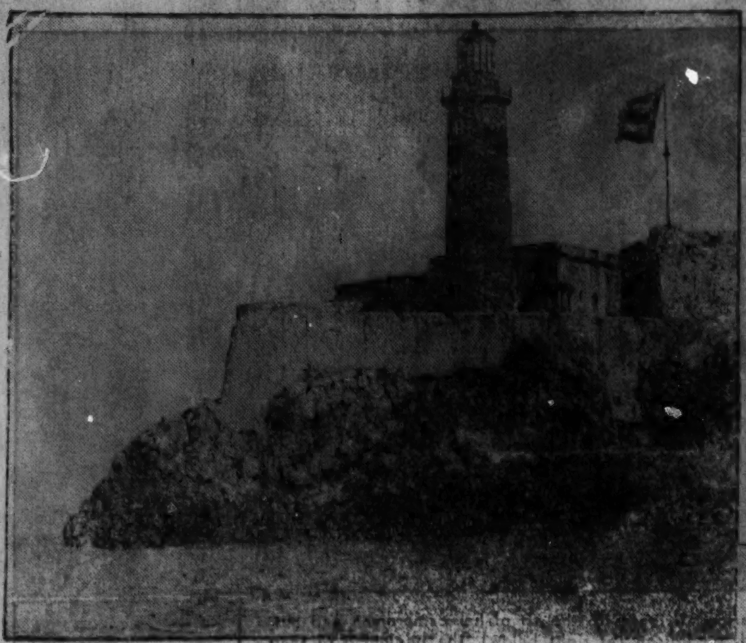

". . . still stands a grim sentinel . . ."

1 SYMBOLIZING THE POMPOUS POWER OF OLD SPAIN which ruled over Cuba for centuries, Morro castle (above) still stands a grim sentinel at the entrance of Havana harbor. Spain, with its Blanco and its boastful Weyler, is gone from Cuba, but the island retains its propensity for trouble. Witness what is going on there now. It is a boiling pot over a fire fed by graft and greed and jealousy. Yesterday a revolution; today a calm; tomorrow another revolution—on and on from the birth of Cuba Libre to—who knows when? Ominously quiet one moment; rifles are cracking in the streets the next. A political upheaval deposes the dictator, Gerardo Machado. A coup deposes the dictator's successor. Factions scheme for power. Machine gun bullets shatter window panes. Passionate patriots die in the gutters. Riddled bodies drape the cornices of buildings built with American money—oodles of good hard U. S. cash squandered to make targets for irresponsible gunners. This is all because the Cubans can stand neither prosperity nor adversity—because the outs fight to get in, and the ins fight to stay in.

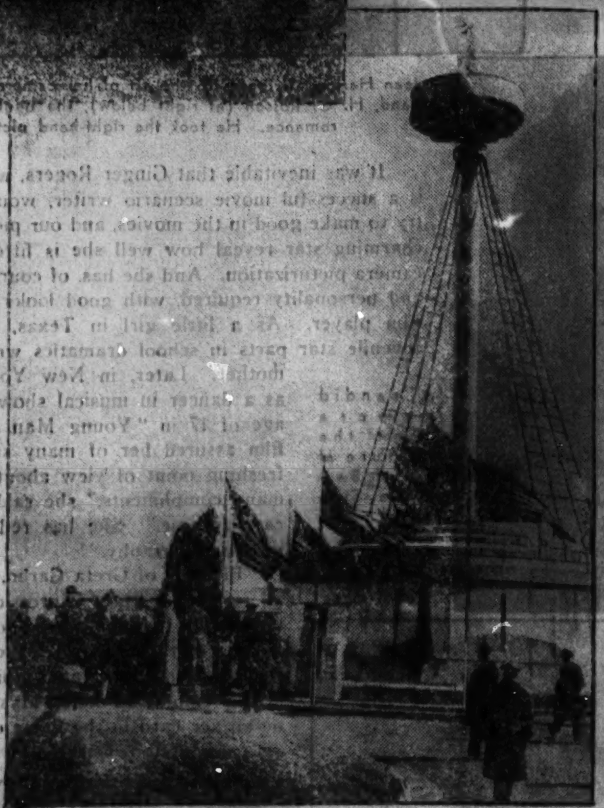

(Underwood & Underwood photo.)

". . . remember the Maine . . ."

2 SPAIN LOST CUBA by going to war with Uncle Sam. The blowing up of the battleship Maine, with the attendant loss of 266 lives, was the war's igniting spark. Exterior mine, the board of inquiry said. The mainmast of the vessel (above), now in Arlington cemetery, helps Americans 35 years later to remember the Maine.

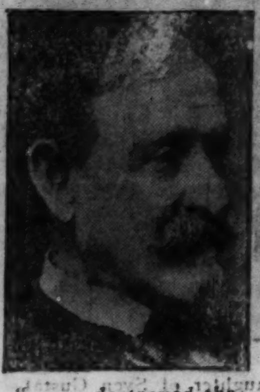

". . . destroyed the Spanish flotilla . . ."

3 IT WAS A HIP-HOORAY WAR. Notable American victories were Dewey's at Manila and the land and the sea fights at Santiago de Cuba. Commodore William T. Sampson was absent at the hour that Commodore Winfield Scott Schley destroyed the Spanish flotilla off Santiago, but returned in time to dispatch a cablegram to Washington ahead of Schley's. It was a glorious triumph, later marred somewhat by a controversy between Sampson and Schley. Each had his own partisans, while everybody admired Admiral Pascual Cervera y Topete, defeated Spaniard, who was fished from the salty Caribbean in his underwear, to emerge a wet but heroic figure.

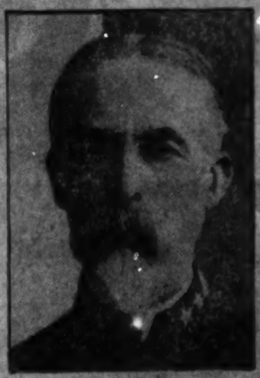

". . . absent at the hour . . ."

"Cervera's defeat was complete . . ."

4 FIVE HUNDRED SPANIARDS WERE KILLED OR WOUNDED in the Santiago naval engagement. But only one American lost his life. Four armored cruisers, including the 7,000-ton Vizcaya (above) and two destroyers were sunk or driven ashore by deadly Yankee gunfire. Cervera's defeat was complete. The fight was marked by gallant deeds on both sides, and by the immortal exclamation of the American captain who shouted above the din: "Don't cheer, boys; the poor devils are dying."

(Underwood & Underwood photo.)

"the idol of millions of his fellow countrymen"

5 OF THE INDOMITABLE THEODORE ROOSEVELT it might almost be said that the Spanish-American war was his. As assistant secretary of the navy he put into effect plans that materialized in sweeping American victories at sea. As an organizer he got together the famous Rough Riders, a regiment of irregular horse. As a warrior he captured the plaudits of the nation with his daring charge up San Juan hill. His hurried scramble there, beneath a blazing Cuban sun and through a hail of Mauser bullets, was an exploit quite important in his march to the White House. Teddy Roosevelt on a horse (at left) was the idol of millions of his fellow countrymen. The Cubans perhaps owe more to him than to any other man in history.

The war to free the island from the yoke of Spain, which began in a shouting, speech-making, band-playing, flag-waving tidal wave of patriotism that engulfed the whole United States, ended in yellow fever, malaria, denunciations, dysentery, and the final treaty of peace negotiated and signed in Paris.

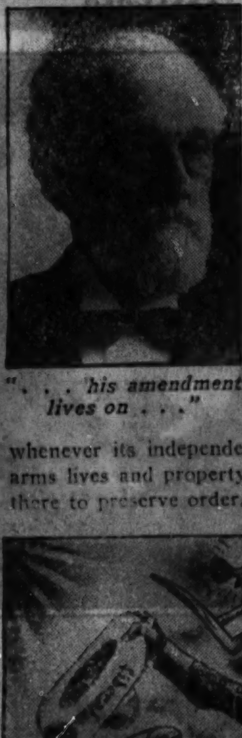

". . . his amendment lives on . . ."

6 WITH ITS FREEDOM Cuba got its first president, Tomas Estrada Palma (right), and the Platt amendment, a proviso of an annual United States army appropriation bill which in 1901 was written into the first Cuban constitution. The author, O. H. Platt (left), senator from Connecticut, is remembered by few, but his amendment lives on in a lively fashion as a boon to Cuba or a millstone around its neck, depending upon whose viewpoint is accepted. The Platt amendment says among other things that Cuba is never to enter into a treaty that impairs its independence, is never to incur a public debt greater than its revenues, and is to consent to American intervention whenever its independence is threatened or whenever it becomes necessary to protect by arms lives and property on the island. Four times have United States troops been dispatched there to preserve order.

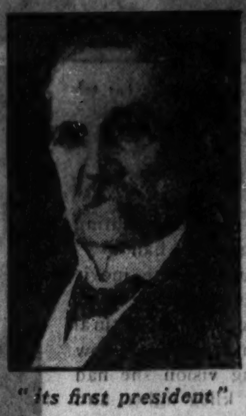

"its first president"

". . . factional politics in Cuba . . ."

7 THE ISLAND'S FIRST EXPERIMENT IN SELF-GOVERNMENT ENDED IN FAILURE. As President Palma's term drew to a close United States soldiers were landed. They remained for three years and stood by at the birth of factional politics in Cuba, as represented by a deluge of campaign literature and posters (above) and much rioting and disorder. They finally restored order and helped bring about the reorganization of the republic. Gen. Jose Miguel Gomez was elected president in 1909. Following Gomez in office was . . .

8 GEN. MARIO G. MENOCAL, a conservative, who was elected in 1912. The first three years of his administration were comparatively calm, but in the fourth year this conservative blossomed out into a dictator. Opponents of the administration hurled accusations of boodling and terrorism. The country was in the midst of political strife when Menocal was re-elected in 1916 by the employment of violence and trickery. Gomez, the ex-president, headed a serious civil war which still was going in a desultory manner when Gen. Enoch H. Crowder, U. S. A., was dispatched to Cuba to draw up laws for the 1920 election. Alfredo Zayas, backed by Menocal, defeated Gomez. A new election, in part, was ordered by Crowder, but Gomez withdrew, leaving the field to Zayas. Menocal (right), after a recent period of exile in Miami, returned to Cuba by airplane this summer and is now a fugitive. He fled into hiding during the latest outbreak.

"returned to Cuba . . . now a fugitive"

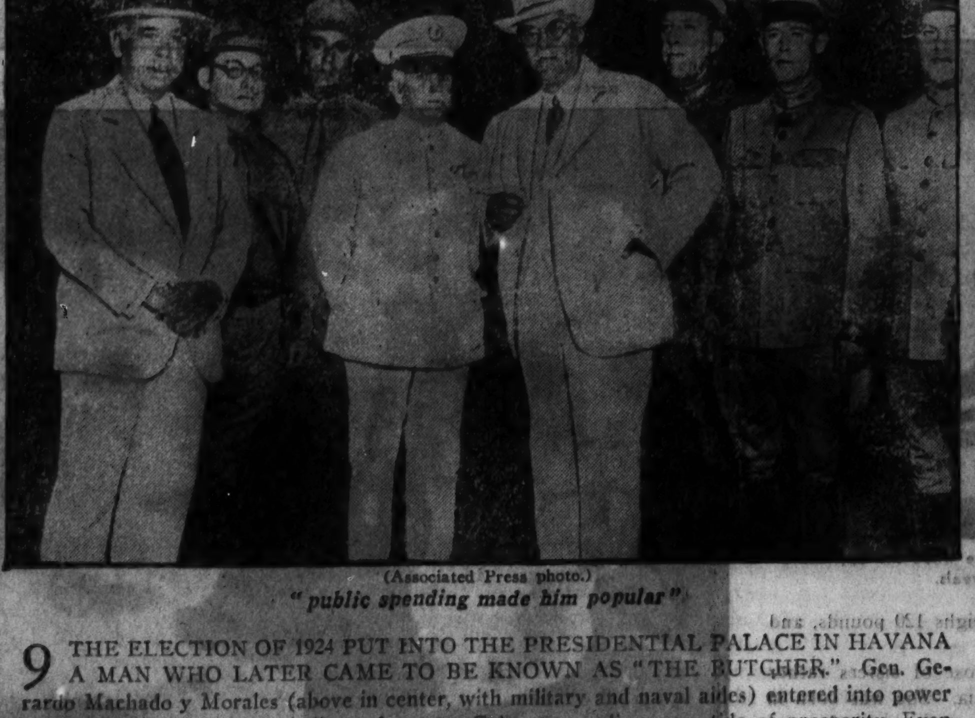

(Associated Press photo.)

"public spending made him popular"

9 THE ELECTION OF 1924 PUT INTO THE PRESIDENTIAL PALACE IN HAVANA A MAN WHO LATER CAME TO BE KNOWN AS "THE BUTCHER." Gen. Gerardo Machado y Morales (above in center, with military and naval aides) entered into power when the whole world, including, of course, Cuba, was sailing on a tide of prosperity. Even his loudest critics among the opposition were hushed into silence by the good times that followed his inauguration. His program of public spending made him popular with all classes, for few then, especially among the Cubans, could see that extravagance would have to be paid for bitterly in the end. Machado completely controlled the legislative machinery and had put into effect a law lengthening the term of office for the president from four to six years. Under the same law the terms of office of the 36 Cuban senators were lengthened from six to ten years and the terms of the 128 representatives from four to six years. Machado so dominated Cuban politics by 1928 that he was swept into office, and started his second term soon after, before the real effects of world-wide depression had hit the island.

(Associated Press photo.)

"a sight to make any patriot pro

10 DICTATOR MACHADO ENJOYED HIS POWER. Though posing as the people's friend, he reveled in public display. His presidential guards on beautiful horses (above), as they galloped about the plaza of the palace, presented a sight to make any patriot proud. His secret police and his gangsters of "la Porra," he kept hidden. Their jobs were to remove permanently any serious foes of the administration.

"compe

11 WHILE MACHADO'S HORSES PRANCED, THE POOR STILL WALKED BESIDE THEIR PLODDING OXEN. The ox cart driver (right), represented the bulk of Cuba's population of nearly four million. Cuba then was, and still is, a land of curious contrasts. The modern is found on every hand by the side of the primitive. The yoked steer is a competitor of the automobile and the train.

(Ewing-Galloway photo.)

". . . at the bottom of the economic rev

12 SUGAR NORMALLY IS THE CHIEF ITEM OF CUBA'S W
nomic revolution that brought about the retirement of Machado.
total production. One-fifth of the world's supply of sugar comes from
New York market for 22½ cents a pound. Three years ago it had falle
Machado sought to stabilize its price as the United States was seeking to
board's gamble. A bond issue of $42,000,000 was ordered, and the Cuba
by segregating 1,700,000 tons of the raw product. But prices dropped d
nant prices, with a two-cent United States tariff against Cuban sugar, as
a vital part in the removal of Machado from his ornate palace in Havana.
now idle and, in some cases, in the revolutionists' hands. The cane field (a

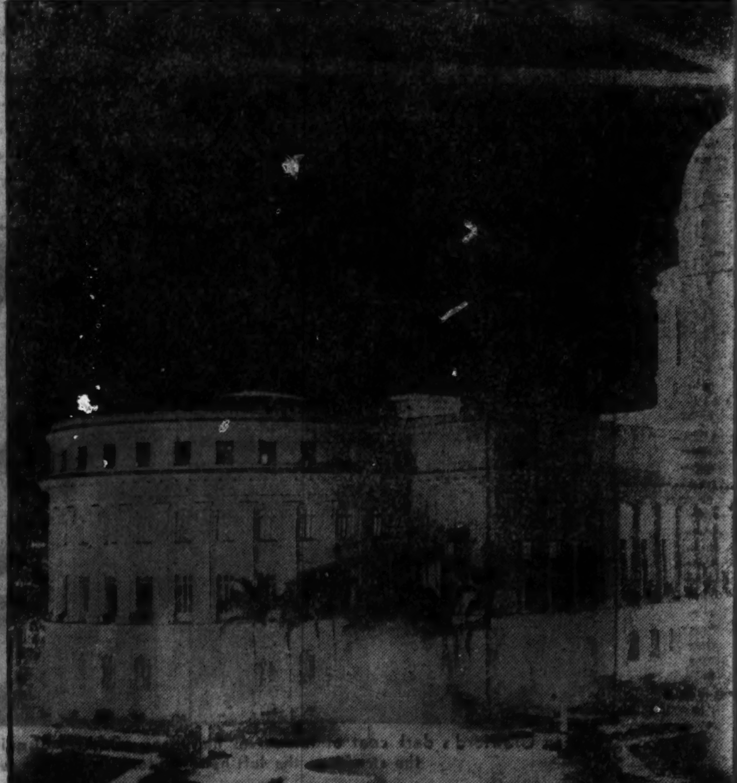

". . . cost between 17 and 20 millio

13 ANOTHER CAUSE OF DICTATOR MACHADO'S DOWNFA
LIC WORKS. Among his projects aimed at keeping his people l
mental highway running almost the length of the island, and the gorge
tween 17 and 20 million dollars. The highway was built at an approxim
could have been duplicated in America for half that amount per mile.
sale selling of concessions by the government to any foreign speculator
gram called for the spending of 200 million dollars, half raised through
the form of taxes. Financing of the American loans was through the C
connection it is charged that Jose Emilio Obregon, son-in-law of Senor
million on a loan of 20 million. How far Cuba reached into America's
the United States department of commerce estimated American investi
dollars, of which 103 million were in government bonds and more than

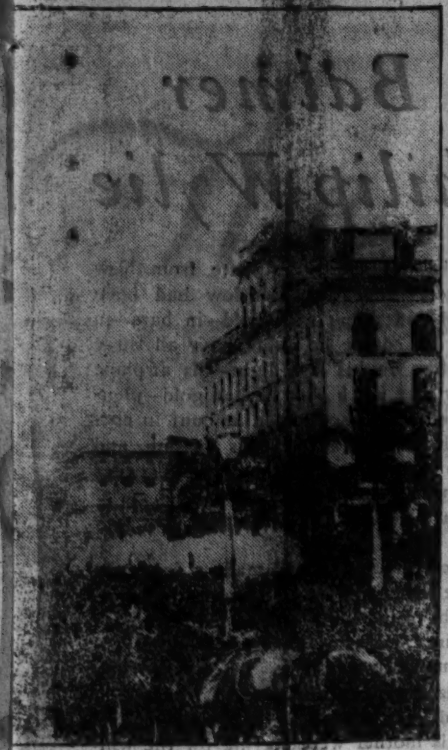

citor of the automobile"

(Ewing-Galloway photo.)

ution . . ."

ALTH. It was at the bottom of the eco- Sugar represents 80 per cent of the island's Cuba. Thirteen years ago it sold raw in the to one cent a pound. Cuba was stricken. stabilize the price of wheat under the farm government sought to boost sugar prices pite that move. The recent years of stag- protection to American sugar beets, played The modern sugar refinery (above, left) is ove, right) today is growing up with weeds.

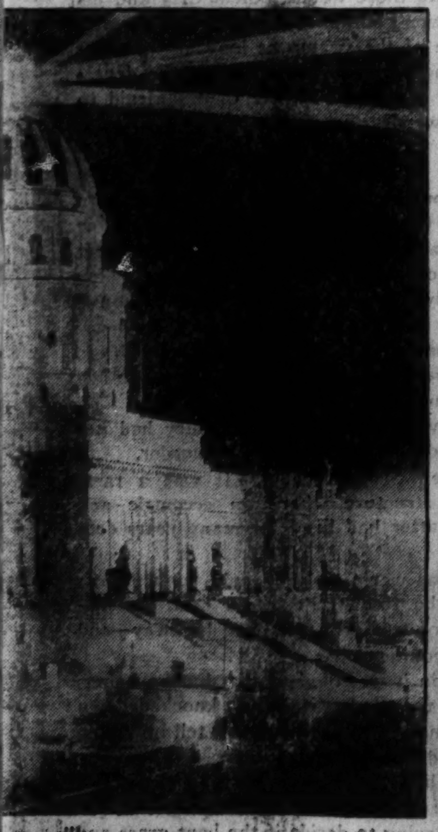

WAS HIS VAST PROGRAM OF PUB- and contented was the 700-mile govern- national capitol (above) which cost be- cost of $140,000 a mile. The same, work ere was graft on every hand, and whole- th the ready cash. The public works pro- ans in America, and half to be collected in e National bank of New York, and in that achado, collected a commission of a half cketbook was made plain recently when ts on the island at more than a billion 0 million in sugar properties.

(Associated Press photo.)

". . . scene of wildest confusion . . ."

14 CUBA'S ORGY OF PUBLIC SPENDING FINALLY COLLIDED WITH THE DEPRESSION. With the sugar business flat as a waffle, Machado began slashing the national budget. Twenty-five thousand government workers took one cut after another. Banks folded up just as they did elsewhere. Calle Aguilar, Havana's Wall street (above), was the scene of wildest confusion when the oldest financial houses on the island closed their doors. Back salaries for public servants mounted until the total in arrears reached the stupendous sum of 57 million. Machado still could have got out of the mess gracefully in 1932 had it not been for his law that made the term of office six years instead of four. Throughout the country were initiated labor strikes. These spread from the ranks of employes engaged in private industries to the thousands on the public pay rolls. Government clerks, police, and soldiers were hungry, and paraded the streets crying for the overthrow of the dictator. Machado had come to the end of his tether. He blustered defiantly and refused to quit, all the time knowing that his finish was at hand.

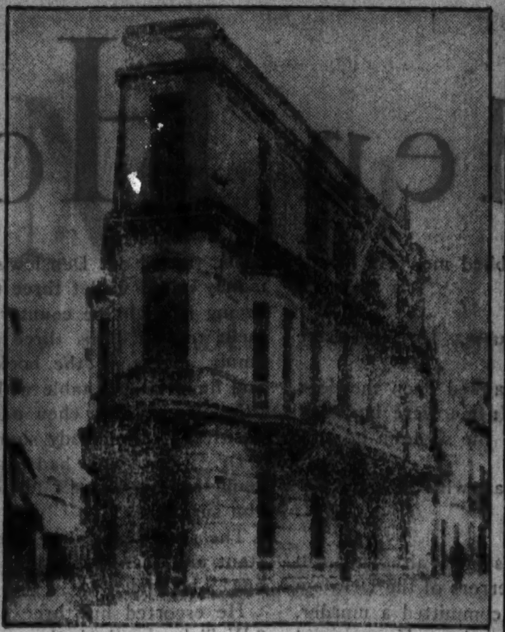

"The American flag . . . in Havana"

15 UNITED STATES AMBASSADOR SUMNER WELLES ASSUMED THE ROLE OF UNOFFICIAL MEDIATOR IN CUBAN TROUBLES. On July 1 last he proposed a plan which was accepted by all factions except the Havana university students and the followers of ex-President Menocal. Negotiations dragged. On Aug. 9 Machado declared a state of war. The next day the Cuban army revolted, but without violence. Following a strange calm, all of the pent up wrath in the hearts of the Cuban oppressed exploded. The American flag of Mr. Welles' embassy in Havana (above) fluttered over a scene of disorder.

(Acme photo.)

". . . almost as quick in taking to flight . . ."

16 MACHADO'S HOUR HAD STRUCK. On Aug. 12 the dictator, cursing as only a Spanish speaking hombre can, was taken by three loyal soldiers to General Machado airport, fifteen miles from Havana, and tumbled into the cockpit of an amphibian plane which immediately took off for Nassau. His abdication came as a dramatic and inevitable conclusion of eight years of rule. His family (above, changing trains at Miami, Fla.) was almost "as quick in taking to flight.

(Acme photo.)

". . . a wave of unrestrained looting . . ."

(Acme photo.)

". . . smashed furniture and destroyed works of art . . ."

17 AS THE GUNS OF CABANAS BOOMED A SALUTE TO MACHADO'S SUCCESSOR, MOBS RAGED THROUGH HAVANA'S STREETS. The army now supported by the new president, Carlos Manuel de Cespedes. Suddenly a volley was heard from the Prado. Antonio Jiminez, chief of "la Porra," Machado's band of criminal hirelings, had paid for his crimes. Secret police of the old regime and Porristas were harried through the streets, slain on their doorsteps, or dragged from beneath their beds to face hastily organizing firing squads. There was a wave of unrestrained looting. The office of Machado's newspaper, Heraldo de Cuba (above), was sacked by rioters.

18 ALSO PILLAGED WAS THE PRESIDENTIAL PALACE. Thousands descended upon the mansion, forced their way into the lower floor, smashed furniture, and destroyed works of art. They went into the garden and tore up trees. A sign, "To Rent," was hung on the main entrance. When the looters left the place was a complete wreck (above). Homes of Machado's cabinet members were sacked by the mob. The next day it was the same. When the new government finally got into a position to attempt to restore order, the death toll stood at 75, with 200 wounded. Twenty-eight houses were looted and eight burned. Cespedes, former minister to the United States and son of a Cuban patriot, lasted as president less than a month.

(Acme photo.)

"scrapped the constitution"

19 HARDLY HAD WASHINGTON RECOGNIZED THE GOVERNMENT OF CESPEDES WHEN IT WAS OVERTHROWN. A revolutionary junta took control of the island the first week of September. Grave and scholarly Dr. Ramon Grau y San Martin (right, above, embracing his army chief, former Sergt. Fulgencio Batista) was installed as president. He scrapped the constitution of 1901. To Washington, to beg U. S. recognition, he ordered Dr. Carlos J. Finlay Jr.

(Acme photo.)

"politicians rather than sportsmen"

20 DR. GRAU'S CHIEF SUPPORTERS ARE THE STUDENTS OF HAVANA UNIVERSITY AND THE COMMON SOLDIERS OF THE ARMY. Opposing him are the followers of Ex-President Menocal; the followers of Col. Carlos Mendieta, the Nationalist; the followers of Miguel Mariano Gomez, former Havana mayor and head of the Popular party; the ABC, a secret political organization which tends toward fascist ideas; and the army officers, those left after the recent storming of the National hotel. Though the Reds have made a few abortive demonstrations in Cuban cities, Communist influence in the disorders of the island are almost negligible. Students in Cuba are politicians rather than sportsmen, their patriotic organization being one of the oldest on the island. They back their Dr. Grau with a display of arms (above) and they show no hesitancy when it comes to fighting. These students, of course, are radicals; the government leans to the left rather than the right. With 2,500 of Havana's fiery collegians and the bulk of the old army back of him, Dr. Grau defies his opponents. The army officers who preferred to remain loyal to Cespedes were voluntary prisoners for nearly a month in the National hotel. Barricaded therein, they sat down together, majors, captains, and lieutenants, and peeled potatoes while the common soldiers outside watched them over the sights of their machine guns. Then no one could stand the suspense longer. The officers, many trained on United States rifle ranges, sniped from the roof of the hostelry with amazing deadliness until the slow thinking soldiers brought up field pieces and shot big holes in the hotel. The total dead of the fight have been estimated at various figures, from forty to one hundred. Those taken prisoner are guarded by soldiers and students, among the group . . .

(Acme photo.)

"the spirit of the Cuba of today"

21 THE AMAZON OF THE REVOLUTION. She is just some nameless nobody from the streets of Havana who attached herself to the student revolutionary group—but she represents the spirit of the Cuba of today. Outside the barred doors of Cabanas fortress she stands with her loaded rifle. What is in store for the government to which she volunteers her service can be only a matter of speculation now. Observers are of the opinion that the island is facing a long period of readjustment, and that it may be able to work out its problems of government after some years of experimentation.

. . . Meanwhile American battle craft circle the island republic. One day a revolution; the next a calm; then another revolution—on and on.

The Golden Hoard

By Edwin Balmer and Philip Wylie

SYNOPSIS

Fear for the safety of his gold drives Horace Denslow, New York multimillionaire, to hoard it in secret places. While the financier is flying to a Georgia hunting lodge with his pilot, Allan, in a plane loaded with jars of gold, a woman's mysterious warning comes over the phone to his Manhattan office. The voice tells Prescott, Denslow's legal adviser and manager, that the millionaire will be killed wherever he lands. Prescott tries to long-distance the Georgia hiding place, but only silence ensues. Prescott recalls that the Telfairs, who sold Denslow the lodge, still live on part of their old plantation. Linda Telfair, answering his call, promises Prescott she will hurry with her brother, Daniel, to the lodge. Linda fondly remembers the financier's son, Gregory, a quixotic youth who, siding with his mother in her divorce suit, refuses to touch a penny of his father's wealth. Linda and her brother find Denslow in the lodge dead. While Daniel goes out to search for the plane, Linda comes upon some scraps of paper. Pieced together, they become a note . . . signed "Henriette Taylor," the maiden name of Mrs. Denslow, which she resumed after her divorce. This note explains she cannot come to the lodge, but that Gregory, delivering the message, will explain. Linda, devoted to her memory of Gregory and fearing these bits of paper may incriminate him, hides them away. Suddenly looking up, she sees a man descending the staircase, a man with a handkerchief masking his face, holes for eyes . . . descending . . . approaching her.

INSTALLMENT II.

THE murderer of Mr. Denslow! she thought. But, if he was, why had he stayed in the house?

If he were not the murderer—or one of them, if more than one did the murder—why was he masked?

Who else might be upstairs? Who else living —or dead?

Thoughts flew through her mind as she shook with the feelings they roused. Should she try to catch this man? Could she escape before he could reach her?

Between those two impulses she was powerless for an instant. She made no move against him, nor did she move to flee. She stood watching him. But he did not stand; he steadily descended the stairs with the eyeholes of his white mask upon her.

She thought: "If I had a gun!" There was a gun in this house which she could reach before he could. There was the pistol in Mr. Denslow's dead hand. Her mind could go to it, but she knew her fingers never could. So she drove that thought away; yet she had spent a second or so thinking it.

There were other guns in this house; shotguns and rifles with cartridges close by, surely. There was the gunroom of this lodge only across the hall to her right. She remembered it perfectly from the visit two years ago with Gregory. She was sure it was that door not ten feet away.

Her eyes went to the door. There it was, closed, to be sure, but not locked, probably. Once inside the door, she could slam it and lock it, while she took down a gun and loaded it.

All this raced through her mind with the single glance she gave the door. Instantly her eyes were back upon the black eyeholes of the handkerchief which served the silent man on the stairs for a face.

He had no pistol in his hands. He had gloves on his hands. Linda did not doubt that he was armed, but he showed no weapon. He advanced upon her empty-handed, gloved.

"Who are you?" she cried.

He made no reply, but took another step nearer her. Then she moved; she sprang for the gunroom door not five steps away.

It was not locked; the knob turned in the latch, yet it delayed her, and he—the masked man—suddenly had speeded his steps. Gone was his deliberation; he was upon her.

She screamed as he caught her and pinioned her arms. He held her utterly helpless and emitted not a word or an ejaculation. They were in the gunroom, and there were the guns on the walls and old swords and spears which Mr. Denslow had collected. There was another door in the room, and, while he pinioned her with one arm, with his other gloved hand the man, holding her, jerked the door open, showing a closet, empty.

He flung her in and thrust shut the door before she could regain her feet. He locked the door and was gone.

REPEATEDLY Linda pushed with all her strength against the door, but the lock held. The closet was dark and stuffy. She was covered with perspiration. She shook and her breath was sucked into her chest painfully between long, concentrated moments of listening.

At last she heard footsteps; then Dan's voice, shrill with alarm: "Linda! Linda! Linda!"

She shouted: "Look out, Dan! There's a man in this house! I'm locked in the gunroom closet!"

By the change in the sound of his footsteps she could detect his sudden wariness. He approached. She heard the room door opened; the key must have been left in the lock.

"Linda? You're here?"

"I'm in the closet, Dan."

She heard the noise made by the withdrawal of a gun from one of the racks. Then Dan approached and tried the closet door.

"The key's gone, Linda."

"He took it."

"Stand back from the door!"

With the butt of a heavy shotgun Dan smashed the lock and flung back the door. Linda confronted him, white-faced and shaking.

"Who was it, Linda? Are you hurt? My God, Linda——"

"I'm not hurt. I was frightened. I didn't know what he'd do to you. He came down the stairs. Slowly. Without saying a word. He never said a word. He had a handkerchief over his face. Gloves on his hands. I tried to get a gun from here, and he grabbed me. He locked me in here."

"Who was he?"

"I don't know. I can't guess. He must have gone out."

"I'll go for him." Dan yanked open the door of a carved oak cabinet. Inside were boxes of shells. Rapidly he "broke" the shotgun he held and loaded it.

"Don't go. He might be anywhere. He'll ambush you."

"I'll get him!"

Linda was again self-possessed, although still pale from the accumulated terrors of the Denslow lodge. "Don't. That man committed a murder, Dan. He wouldn't stop at another. If you could have seen the way he came down those stairs——"

"Was it Allan?"

"No. He was too tall."

"Who'd he look like?"

"I never saw a speck of him; just clothes and hat and handkerchief and gloves." Her mind was working correctly again. "Keep the gun, Dan. Someone else may be upstairs. What did you find in the hangar?"

"Nothing." Dan stared at his sister as if he could not comprehend her coolness. "The plane was there. Nothing in it except flying clothes and goggles. No gold. Did New York say it came down here with gold, Linda? Sure?"

Linda nodded. "Gold."

"There wasn't any there."

"Then they'd taken it out. Mr. Denslow had it taken out. I wonder where it is? Or was?"

"If it was in this house I bet it's gone," said Dan. "Hey! What's that?" In the near distance they heard a sound. A motor coughed, died, coughed again, sputtered, and broke into a deep, velvety roar. "That's Denslow's ship!"

"He's in it!"

DAN ran toward the door with Linda at his heels. They dashed into the yard. They heard the plane rush over the ground.

"He's heading west."

"But he may turn when he's out of sight."

"Yeah." The boy turned thoughtfully to his sister. "Say—that man on the stairs couldn't have been Gregg Denslow, could it?"

Linda was frightened. "Why?"

"Well, Gregg can fly. And he knows the hangar and the field."

"It couldn't——" Linda answered after a faltering doubt. "It couldn't," she repeated, "unless he is broader than he was three years ago. Unless"—her mind denied the idea—"no," she said aloud, "the man on the stairs wasn't Gregory Denslow--whoever he was." She thought again with a start of the scraps of the letter and realized gratefully that she had thrust them inside her dress when she heard the first dreadful footsteps on the second floor.

"Shall we go back to the house?" Dan asked. "We ought to go through all the rooms, I suppose."

Fearfully they re-entered the lodge and together returned to the room where Denslow's body was slumped in a chair.

"It's moved!"

Linda paled, but kept her wits. "It couldn't move, Dan. He moved it." The arm which had been on the desk now hung to the floor. The hand which had held the pistol had dropped it.

"Why should he move it, Linda?"

"He was looking for something. I think he went through Mr. Denslow's pockets."

"Maybe we should, too," Dan offered.

She shook her head. "No. Don't touch anything, Dan. That's what Mr. Prescott said."

"You stay there," said Dan. "I'll look." He bent over the desk. "Mr. Denslow was reading a book. The Book of Common Prayer. It's open"—he lifted the cover and carefully replaced it as it had been—"at page seventy-nine. I—I—guess I had better let the sheriff look in his pockets."

"Yes, Danny, let's come away now."

"Funny he had that prayer book. Do you suppose he wanted to read a psalm—after he was shot?"

A motor throbbed up the driveway.

Its brakes locked. Out of it stepped a man who automatically picked up a small handbag as he disembarked. He was a man of medium height, bald, gray-eyed, deliberate. He spoke drawlingly to the young woman and the boy who accosted him. "You don't really mean to tell me that you've found Denslow murdered?"

"He's inside," Linda said. "You better look at him, Dr. Ames."

They followed the doctor, immeasurably strengthened and reassured by his presence. He said nothing, however, even when he was confronted by the body. He turned from the room.

"I guess if anybody needs treatment here it's you two."

He was interrupted by the sound of a car which stopped in front of the house. Doors banged. The front portal of the lodge swung open. Clay entered—a large, loutish man with bloodshot eyes and hair like old straw. "What's a-going on in here, anyhow? How is it you didn't get me first, Miss Telfair? What's this about your calling New York and getting fancy detectives when I'm sheriff in these parts. Never mind. I'll gruel you later. Where's the body?"

Behind the sheriff were three men in overalls and coats. Their faces were avid, eager. "Yeah," one of them repeated, "where's Denslow?"

Clem Clay turned. "Come on, doc. You're working for me now, not on me." He laughed.

Daniel watched them go with disgust and anger. "Gruel! He can't even speak English. And if he tries to grill you—I'll—I'll——"

"He won't. Dr. Ames will stop him."

"He's the kind of bird that twists girls' arms."

"Danny! Don't worry."

Sheriff Clay glanced around the dead man's room, turned out Denslow's pockets, counted the money in his wallet three times and pocketed it, saying it might be counterfeit—an asinine statement to which his three adherents agreed solemnly. He took the book from the dead man and flung it on a table without trying to read its title. He bit off a chew of tobacco and then said positively, "Somebody shot him."

Dr. Ames, who had watched the procedure, could control himself no longer and said, "Are you sure, Clay?"

The sheriff glared at him with fury for an instant and then decided to laugh. "That's a hot one!" he said.

He escorted his three satellites into the hall. "We'll have a look through the house! You-all stay here." And the four of them, with drawn pistols, tramped heavily upstairs.

Linda stood tense while, with Dan and the doctor, she waited below, listening to the heavy, stupid tramp of feet above. What would they come upon? The body of Allan, the pilot? Or —of Gregg?

They found nothing with any meaning to them, for the feet never paused. Down they tramped, and Clay took his men to the front door. He sent them on three separate missions—whispering his instructions. One went over the ground looking for clews. The third went for a bottle of corn liquor.

Clay turned afterward to Linda and Daniel. "Now, young lady, how come you happened to be prying around here this morning?"

Linda explained in detail Prescott's call from New York, how she and Dan drove to the house and found the body, and how—when Dan had gone out—a masked man had descended the stairs, overpowered her, and escaped.

The sheriff dealt with one matter at a time.

"That slicker telephoning from New York means he was already informed of the killing," Clay pronounced. "He sent you just to check up. You say he told you he was coming down today from the city?"

"Yes. Before dark."

"Well—he's in for a mighty tough grueling. We'll sweat it out of him, all right."

"How about the other man? And Mr. Denslow's pilot?" said Linda. "I'm sure the man who came downstairs wasn't the pilot."

"You're sure he came downstairs?" Clay demanded.

"Why, I saw him!"

"Nobody slept upstairs," retorted Clay stubbornly. "Not a bed was slept in. No sign that nobody been there. Why should anybody have been upstairs at all?"

"Somebody was; that's all I know," said Linda.

"He's heading west."
"But he may turn when he's out of sight."

"And you know a lot more you ain't telling!" the sheriff accused her directly. "You're covering up somebody or something you did."

"Give her time, Clem," suggested Dr. Ames.

"Well, she's got it now."

LINDA faced him. Tell this stupid, obstinate man of the letter she had found proving Gregg's presence here last night? If she did, there would be one thing—and one thing only—that Sheriff Clem Clay would do.

"There's a mighty important fact I haven't told you, sheriff," she said. "It's about the gold."

"Gold? What gold?"

"Mr. Denslow's gold—bars of gold—hundreds of pounds of gold—which he was bringing down here to hide."

"Hide? Gold? Hundreds of pounds of gold? Here?" Clem Clay had pricked up his ears.

"Gold," Linda repeated.

He grunted inarticulately.

"That's what the murderers were after, Mr. Clay," Linda cried. "Whether he had time to hide the gold I don't know, but it wasn't in his ship when Dan searched it. The thieves might have killed Mr. Denslow—and Allan—before they had time to hide the gold. But I don't think they did. I think the gold was hidden first."

Clem Clay had listened sneeringly, but in spite of himself he attended her now with respect. It was plain that this girl had arranged these amazing matters in her mind in some reasonable order.

"Why wouldn't this pilot, Allan, be in with the others?" the sheriff demanded. "Why do you reckon he wasn't in with them and that they had to kill him? Why do you reckon they killed him, anyway?"

"Because if Allan had been in with them they would have got the gold without any trouble; they would have got away with it last night. Nobody need have stayed. But we know that one of them, at least, stayed.

"So I think they either kidnaped Allan or killed him without finding from him, in either case, the secret of the gold. I think the rest of the thieves and murderers—for there must have been more than one—stayed away from the house in the search, but that one of them came back this morning."

"Young lady," said the sheriff, "you're smart; maybe too smart. We'll know more about that after your fine friends from New York arrive and I get through with them. You better go home now—your brother and you. Your mother will be vexing about you. You've both my permission, but don't leave your own place and don't do no more talking about this than you can help. Understand? All right. Run along!"

DAN drove away, Linda at his side limp in reaction. She had saved Gregg! No one had suspected that he had been there, and she had turned the sheriff, for a time at least, onto the trail of the gold. But where would that lead? To Gregory, perhaps? What had been the business he had come to discuss last night with his father and with which his mother would have nothing to do? Might it also have been concerned with the airplane cargo of gold?

Linda, rousing, recollected with dismay: "Now I've got to tell mother."

Mrs. Telfair, as soon as the first stage of excitement was over, resorted to "lying down." Linda took refuge in her room to humor her mother, but she was soon summoned by an arrival. Linda opened the front door and saw on the veranda a young man. His hat was cocked back on his head and his features were illuminated by a beneficent smile. Behind him, she saw, there was a second man. He had just taken a photograph of the mansion, evidently, for he was tearing a black slip of paper from the back of a camera that stood on a tripod.

The man at the door said: "How do you do? Miss Telfair, I presume? I am delighted to meet you. I'm Hilton, from the Savannah Gazette-Courier."

She found, to her surprise, that he was in the house and that she was following him to the living room. He gazed—so calmly that it did not seem impertinent—at the house: the magnificent sweep of the staircase, the heavy chandeliers, the great doors that connected the three front rooms.

He sat down in a Windsor chair and said: "You are Miss Telfair, of course? There couldn't be two girls as beautiful as yourself in one family. Manifestly impossible. Out of the question."

"Thanks," Linda said dryly. "And now—having satisfied yourself on that point—you'll excuse me, no doubt?"

"In a moment. I regret the necessity of intrusion. Dr. Ames reluctantly corroborated the sheriff's statement that you are the young lady who found the—ah—who discovered this momentous and dreadful tragedy."

"O?"

"Mr. Clay, the minion of the law I mentioned, is a friend of yours?"

"No."

"I am relieved. I found him a singularly taciturn person. Even--I may say—disagreeable. Until I'd photographed him, that is. A procedure to which I shall presently entice you, by the way."

"'Really?"

"Perhaps not," he said, as an afterthought. "Although—since you graciously sat in the window by the sun, and since those exquisite lace curtains were partly drawn, and since my photographer happened to be on the porch——"

Linda half turned toward the window. The photographer outside withdrew the nozzle of his camera, grinned, and nodded. She leaped to her feet. The creamy skin of her face was crimson. Her black eyes blazed. She crossed the room, waved toward the door, and said, "Are you finished?"

He looked at her in amazement. "My dear child, I haven't begun. We're scheduled for a little talk. When a man like Mr. Denslow is murdered and three millions—mostly in gold—are missing——"

"Three millions!" exclaimed Linda.

"That is the preliminary estimate from New York. It seems that Mr. Denslow had been hoarding gold and flying with gold—in bars—in his airplane. Of course he didn't have all three million with him on his last flight—his airplane couldn't carry that much; but he had gold—plenty of gold—and an unascertained amount in currency, too. He's dead, his pilot is missing, and now we learn that the young son of his divorced wife also is missing——"

Linda's heart faltered. "Is Gregory Denslow missing, too?"

The reporter realized he had made a fortunate remark. The beautiful Telfair daughter was interested in the son of the murdered New York multimillionaire. He came a step nearer.

"Not permanently missing, we hope; only somewhat puzzlingly so."

"O, what do you mean?"

"He and his mother were staying for the winter in St. Augustine. I telephoned them. I reached her all right. She was enormously upset —in a sort of collected manner, if you know what I mean. But when I asked her to talk to the son —she said he couldn't come to the phone. I took that to mean he was somewhere else, though she made a point of denying it."

Linda thought fast. Gregg's mother was trying to hide the fact that he had visited his father last night. Gregg's mother must be in torment.

UPSTAIRS between the folds of a handkerchief and hidden under her stockings at the back of a drawer were the torn fragments of Henrietta Taylor's letter which last night her son had delivered to his father. What would not this reporter give to know of them? The idea seared her. How it would set the whole pack upon Gregory Denslow!

Why had she kept them, if she was not to use them? Did she mean ever to use them? Why, if she meant forever to protect him, had she not burned them up?

"How well do you know Gregory Denslow?" Hilton asked.

"I knew him when he used to come here with his father, just after they bought the place."

"Do you hear from him now?"

"No."

"You don't happen to know where he was last night?"

Linda quaked. Was there something behind that, or was it just another question?

"No," she lied.

A few minutes later Dan called her away. It was plain that he had something of importance to tell her.

He had been looking up old Lucius, who had disappeared after breakfast and had not been about to explain his remarkable premonition.

"I found him on the edge of the swamp, Linda," Dan reported. "And I got out of him what made him think last night that somebody was dead. Lucius had been over visiting his friend, Ollie, and, cutting through the swamp on the way home, he was half scared out of his wits by coming on men digging by moonlight."

"Digging? Digging what?"

"Lucius supposed it was a grave; he would. But, from what he told me when I got him cooled down, I don't think so. He didn't see a body. He saw just men and spades, and they weren't digging in one place, but in two places. They were searching, Linda, searching with spades—searching for Mr. Denslow's gold."

"Lucius didn't say that?"

"Of course not. He doesn't know anything about Mr. Denslow's gold."

"Was this in the swamp?"

"No, in the woods back of Sutter's place."

"When was this?"

"Lucius doesn't know. Moon half high, he told me."

"Dan, I'll get rid of that reporter. Then you and I'll go into those woods. Clem Clay and his nitwit posse won't bother to investigate the woods and the edge of the swamp as long as there's a chance of finding gold somewhere on the developed part of the land. I'll bet Clem's afraid to go into the woods, anyway."

DAN left his sister in the field behind their own house and went east toward the cordon which Clem Clay had put around the Denslow estate. Linda walked south across the field and presently reached the edge of the woods.

Occasionally she stopped to listen—although she was not sure what she expected to hear. More than once she thought of turning back. But she drove herself on with the mental insistence that someone with intelligence should look through the woods to be sure that they had not been occupied on the night of the murder.

She reached Sutter's cabin. It was a ramshackle log structure where an eccentric and harmless squatter had lived for many years decades before.

The sun was warm and still quite high. Birds warbled in the trees. She could hear the faraway sound of traffic on the state highway—and the noise encouraged her.

At the cabin it was obvious that human beings had been on the road. Grass was knocked down in straight lines. But she could not tell how long the trails had been there.

She gave her attention entirely to these dim evidences of human passage, staring at the ground and trying to decide if the bent grass and dim prints were of recent creation. She might have seen a great deal more in the clearing around Sutter's cabin, but she was interrupted by a human voice.

"Good afternoon!"

She jumped as if she had been shot. She whirled to the place where the wood road debouched on the clearing. Gregory Denslow was standing there.

(Copyright: 1933: By Edwin Balmer and Philip Wylie.)

(To be continued.)

The Sergeant's Mail

By Lowell M. Limpus

Sergeant Kennedy Wrote a Want-Ad for Love and Found That, Although Fifty Million Americans CAN Be Wrong, One Little French Girl Can Set Things Right

THE company clerk glanced up as the shadow darkened the doorway . . . then turned wearily back to his typing.

"So, it's only you," he observed with a manifest lack of enthusiasm. "Can't you find any place to air them new stripes but the orderly room? I got work to do."

The red-headed youth leaned a carefully pressed o. d. shoulder against the door sill and eyed the typist scornfully.

The company clerk stopped hammering his keys and leaned back to eye his visitor solemnly.

"Listen here, Sergt. James J. Kennedy," he said sternly. "Run along and peddle your papers. I got to get this pay roll up."

"O, very well," the red-headed sergeant strolled across toward the smaller of the two vacant desks.

The company clerk growled, threateningly.

"I'll take the top's desk," went on Sergt. Kennedy. "Where is the old boy, anyway? Out shining his buttons?"

"I wouldn't be surprised," said the company clerk. "He and you are the dudes in this outfit. He is, because he's been in the army all his life and you because you got new stripes to show off."

"Tut, tut, my good man," replied the sergeant. "Added rank brings new responsibilities and troubles Which, of course, a mere corporal can't understand."

"Go chase yourself," snapped the company clerk, who was keenly aware of the fact that his duties should have meant an added stripe. "As for troubles—what troubles you got I'd like to know?"

"Well, for one thing," and the gay timbre suddenly faded from the sergeant's tones, "everybody in the outfit got letters from home today except me. Even the replacements that came in last week,' he added bitterly.

The company clerk glanced up with quick understanding. He answered quickly:

"You got nothing on me, big boy. I didn't get any either. That's one reason I got a grouch on."

The big red head stared at him pensively.

"I guess you and I were the only two men in this outfit that didn't get any mail then, Perecelli. It's tough, isn't it?"

"Damn right, it's tough," snorted Corporal Perecelli. "A fellow leaves home and goes out and enlists in this lousy war, and the very friends he's fightin' to protect won't even drop him a line after he gets to France. I didn't get any mail last time, either. And my girl was goin' with some damned gob the last I heard. I——"

"Aw, you're making it worse than it really is, though, Perecelli. The folks at home aren't so bad. Maybe the letters got lost. Or maybe they just don't think. Why, I bet I know fifty girls in New York that would write to you if they knew you felt that way."

"Fifty nothin'," fumed the corporal. "I betcha fifty francs they ain't fifty girls in the whole United States that'hd write to a lousy soldier."

"I'll bet you," responded Kennedy briskly. "And there's more than that. I'll bet there's sixty."

Corporal Mario Perecelli was a literal soul. He reached in his pocket and pulled out a roll of dirty French banknotes. Carefully he selected two twenties and a ten franc note and planked them emphatically down on the open field desk beside him.

"There's the money," he said. "Now, where's your fifty girls? Fifty'll be enough."

The sergeant stared at the money in astonishment. Then he grinned and produced a single fifty franc bill. He laid it down beside him.

"Covered," he said. "How you going to prove I can't?"

Corporal Perecelli scratched his head.

"Why, I dun'no," he answered. "I guess you might advertise."

The sergeant gazed at him fixedly for a long moment. Then he grinned again.

"Perecelli, you're a genius," he announced. "I'll bet you this fifty francs that I can send an ad home to a New York paper and get fifty replies from it."

"You've made yourself a bet, soldier," snapped the corporal. "I'm tellin' you they don't give a damn back there. Here, you can sit down at my typewriter and write your ad. Come on. Don't back out now."

"It's a go," laughed the sergeant. "Here, put the money in an envelope and we'll leave it with the top. He's honest. And give me that machine."

GRUNTING, the corporal arose and the sergeant slid into his place. Quickly he inserted a sheet of paper and wrote. The corporal watched the operation with a sardonic smile.

"How's this?" he read presently.

"'Personal—Will the young lady who was dressed in white and led small brother by the hand, and who smiled at soldier on passing troop train' and so on. Will that do?"

"I guess so," growled Perecelli, doubtfully. "But you got to sign your name to it. I live in New York and if any of my friends saw that they'd think I'd gone dippy."

"O. K.," laughed the sergeant, and wrote in the address: "Sergt. James J. Kennedy, Overseas Replacement Depot, Camp Pontanazen, Brest, France. How's that?"

"I guess it's all right," replied the corporal. "But I think the whole idea is goofy, if you ask me."

And the letter had been dropped in the outgoing mail box before the door opened again. Both men whirled to face the newcomer, who stood smiling in the doorway. He was a stocky, stern faced man of middle age, with the chevrons of a first sergeant on his trim khaki sleeve.

"Hello, Top," greeted the company clerk. "Pay roll all up?"

Swinging over to his desk, he dropped down in a chair and continued to smile at Kennedy. The latter suddenly grew silent. Something about the older man's expression was pregnant with meaning. Then the first sergeant spoke.

"I've got a transfer for you, sergeant. How'd you like to go to Paris?"

The red head was galvanized into action in a second. He sprang to his feet with a whoop and his little overseas cap went sailing toward the ceiling.

"Paris!" he shouted. "Little old Paree. The pearl of great price. Wine, women and song! And what women! Who wouldn't want to go to Paris?"

Then he grew suddenly sober.

"But you're kidding, sarge. Why, everybody in the A. E. F. wants a station in Paris."

"No kidding," smiled the first sergeant. "There's a vacancy for a non-commissioned officer who can type, with the railways, requisitions and claims board. I've already sent in your name."

Kennedy dashed across the room to grip the top's hand.

"I'm tempted to kiss you frog fashion, sarge," he bubbled. "When do I go?"

And now the interruptions came thick and fast amid growing laughter and excitement. . . .

"Right away," returned the first sergeant. He produced a sheaf of papers from an inside pocket. "Here's your travel orders and commutation. I had everything fixed up this afternoon because I wanted to get you cleared out before the old man found out about it and ordered me to keep you here. You're entitled to some fun, kid."

"OUI, ma petite," said Sergt. Kennedy suavely, "*mon . . . mon pater* . . . no that's not it . . . how do you say it . . . my father . . ."

"*Votre pere?*" suggested the little telephone operator.

"*Oui, mon pere* . . . well, il-y-a . . . mon . . . il a . . . O, heck, durn such a language . . . well, anyhow he owns New York. *Compris?*"

The girl was staring at him wide-eyed.

"It . . . it is ver-ree odd," commented the little telephone operator.

"Sure, but all us Kennedys are like that," rejoined the sergeant. "We're modest and self-effacing. Why, only a few people know that my brother writes all of President Wilson's speeches."

The buzzing instrument board prevented the girl's answer. Hastily she snatched up a snake-like length of cord and plugged it into one of the holes before her. Then she trilled into her transmitter:

"*Hospital Americain.*"

When she had ended and turned about with a smile, the red-headed sergeant was staring moodily out of the window.

"Your brother . . . he is a fr-friend of the gr-reat Pr-residente Vilson," she observed hopefully.

"O, sure," Sergt. Kennedy took up his tune again. "That's the reason they shipped me up here to the swellest hospital in the A. E. F., right here in Paris to have my tonsils out. And it was the greatest surgeon in the army who took 'em out last week, too."

But the girl was very doubtful.

"I do not know," she said. "They told us not to talk to *les soldats americains* . . . and you . . . *peut-etre* I should telephone to your colonel . . ."

The sergeant snatched the cord from her hand.

"Never mind, Yvonne," he said brusquely, then turned the full light of his smile on her and her soul melted within her. "Here, I'll get on with my inspection."

There came a buzz at the instrument board. Instantly he plugged in the cord and spoke into the transmitter:

"*Hospital Americain.*"

A voice, speaking good, honest English came over the wire.

"Is this Camp Hospital 121?"

"It is," replied the sergeant.

"Got a Sergt. James J. Kennedy on your rolls? Patient, I think," went on the voice.

The red-headed sergeant flushed and a worried wrinkle sprang into being between his eyes.

"We may have," he replied guardedly. "What you want with him?"

He nodded a quick reassurance to the pretty little phone operator who was watching him anxiously and placed a hand over the transmitter while he hurled a phrase at her.

"'Sall right. Gen. Pershing wants to talk to me."

He turned back to the instrument as the voice at the other end of the wire barked:

"This is the P. E. S. . . . you know, Postal Express Service . . . up at the Hotel Mediterranee . . . and this guy Kennedy is causin' us a lot of grief. If you can get hold of him tell him he's got half the mail in the A. E. F. up here waitin' for him now. His outfit said he was in the hospital and we don't want to forward all this stuff unless we're sure he's still there."

His hearer stared at the instrument board bug-eyed.

"Are you sure it's for Sergt. James J. Kennedy?" he pressed.

"That's the guy," replied the voice. "It was all forwarded up here care of the R. R. and C. from the Replacement depot down at Pontanazen. Have you got him?"

"Yeah, I know him," replied the sergeant. "And listen, if you really have got some mail for him sit on it for a while, will you? He'll come right down after it and glad to. He hasn't had a letter in six months. Don't bother to send it to him."

The voice at the end of the wire laughed bitterly.

"If he's really got SOME mail, says you. Listen, brother, he's got a shipload. Better tell him to bring a truck for it."

The instrument clicked.

The red-headed sergeant eyed it pensively for an instant.

"Well, I'll be damned," he observed.

Then he swung back to the girl. "I beg your pardon, mademoiselle, but I forgot. Now, if you will excuse me, I must dash downtown. Gen. Pershing wants to see me personally. But I'll be back."

With that he suddenly swooped down on her and kissed her roundly, then vanished with a broad shouldered swagger through the door, leaving behind him a sputtering French girl.

It was four hours later.

As the door of the convalescent ward opened the occupant of every bed automatically turned his eyes that way. And just as automatically came the booming chorus from a score of throats:

"When do we eat?"

A trim figure in khaki stood framed in the doorway, his right arm wig-wagging the military signal for "cease firing."

"Pipe down you gold bricks," adjured a voice. "This isn't your orderly. This is that gallant soldier, Sergt. James J. Kennedy, returning from an expedition into the enemy country laden with loot."

There was an instant of pause, after which a querulous voice piped up from the end of the room:

"Then—when do we go home? Whatta they keepin' us here after this damned Armistice is signed for?"

But there was no answer. The room was watching Sergt. Kennedy, who had turned to lift a burden in from the outer hallway. It was a huge barracks bag tied with a string and crammed to overflowing. It was evidently light, for the soldier swung it in easily. The bag rolled over on its side and he turned back to lift its twin through the door.

Then he swung to one side, holding the door, and spoke:

"Here we are. Come in . . . er . . . I mean . . . entrez, monsower, noos vowsee."

The ward stared in startled silence as through the doorway, stooping under an enormous burden, came a tiny Frenchman. The cap and bristling mustachio identified him as a taxi driver. Piled on his shoulders were three more of the bulging string tied barracks bags.

Silently Sergt. Kennedy pointed out the bed that was his and the little Frenchman staggered down the aisle to dump his burden there.

Then the red-headed sergeant strolled down to his bed, posed beside the bags with his hands thrust into his breeches pockets, and smiled condescendingly upon his mates.

"Just a few love letters from my girl friends back in the states," he observed airily. "I only brought the important ones with me. My secretary will attend to the rest."

The response was raucous.

"Little old John Cupid Barrymore in person, ain'cha?" gibed Sergt. O'Toole from his corner of the ward. "Hey, gang, look at the answer to a maiden's prayer. They had to send him to Paris to keep the front lines from getting all cluttered up with women."

But the jeers and catcalls died into interested silence as the sergeant, ignoring all interruptions, settled himself on his bed and cut the string of the topmost bag. Half smothered oaths of amazement burst from his mates as a stream of letters cascaded out over the brown blankets, some of them falling to the floor.

Corporal Ranzito in the adjoining bed reached over and picked up a handful of them, glancing at the addresses before he passed them back.

"Hell, fellows," he gasped, "they ARE letters . . . all addressed to him, too."

Sergt. Kennedy smiled in a superior fashion and solemnly picked up the first letter and slit it open. A photograph fell out, but the eyes of the awe-stricken spectators were too far away to perceive more than it was the picture of a woman.

Hastily the sergeant ran through the letter and his eyes grew wider. Then he reached into the envelope and fished out a long newspaper clipping. He glanced over it for a minute and then looked up to meet the curious stares that accompanied the flood of questions. He held up his hand for quiet.

"Listen, fellows," he began, "this is the damndest thing that ever happened to me. I don't know about the rest of these letters, but I've got a hunch they're all about the same thing. Anyhow, this one is the result of a fool bet I made with a corporal down at Brest. And I suppose I'll never see him again to collect my money. But, well, you see it was this way."

HE plunged into a description of the terms of the bet, but his discourse was interrupted by the gleeful howls of his listeners. When he had finished he held up the newspaper clippings.

"But here's the pay off, gang. Instead of putting in the ad they wrote a story about it . . . a big story. Listen to this:

"'Lure of a Smile Cheers Lonely Soldier in France,'" he read. "That's the headline, clear across the page. And here's the story:

"'Somewhere in France today a bit of hopeless romance offers the one bright spot for a fearless Yankee hero. Out there facing the Hindenburg line with ready bayonet or slogging through the dismal mud of the trenches he is cheered by the golden memory of a fleeting smile. It is the most precious possession of a gallant fighting man. He is Sergt. James J. Kennedy . . .'"

But here the reader was forced to pause, to yield to another gleeful chorus:

"Yea, our gallant fighting man," shrilled Corporal Ranzito. "Gents, I give you the health of our hero with the ready bayonet."

"Boy, no wonder the kaiser ordered an armistice and high tailed it for Holland," shouted the signal corps private. "He heard that Sergt. James J. Kennedy had landed in France and . . ."

"Man, I'm gonna get me some of that dismal mud from the trenches what was trod by his heroic foot," called First Class Private Levy, "and auction it off when I get back to New York."

But curiosity triumphed in the end and the reader was allowed to resume:

"' . . . at present stationed at Camp Pontanazen. But as he goes into the front lines . . even as the whistles shrill out their deadly message of zero hour he bears with him a wonderful vision, a vision of a glorious American girl back home. She it was whose smile flashed encouragement . . .'"

"And the funny thing is," continued the sergeant, "that there must have been a girl there that morning, who did smile at a soldier. Because here's her letter. It's funny that I should have stumbled on it out of all these hundreds of letters. I suppose the rest are from sympathetic people trying to cheer me up, but this girl was actually there and says she remembered me at once as soon as she read the enclosed story in the New York Gazette. She sends me her picture. Not a bad-looking dame, either."

"It's a riot," agreed Corporal Ranzito, "but you better let the rest of us help read some of the sympathetic letters. It'll take you six months to go through all of 'em."

A rush of pajama clad invalids responded and soon half the contents of the barracks bag were distributed among the prone readers who occupied the beds in the convalescent ward. For an instant there was a dead silence, broken only by the ripping of envelopes and the unfolding of newspaper clippings. Then Corporal Ranzito broke in:

"Hell, this is funny. There must of been two girls there that morning because this one says she was there, too. And she was dressed in white and leadin' her little brother, too. And she lives in Philadelphia, because her clipping is from the Philadelphia Press. She was up to New York on a visit and changin' trains. Here's her picture . . ."

And now the interruptions came thick and fast amid growing laughter and excitement:

"Well, I'll be damned. Here's another one from Pittsburgh that was there that morning. She remembers smiling at you, Kennedy . . ."

"Another from New York . . . says she lives in Brooklyn . . . she was there, too . . . same day . . ."

"Here's a dame from Bridgeport. She was there . . . why they must have been DOZENS of girls in white with little brothers on that platform that morning . . ."

"This one's from Atlanta. She was visiting New York with her nephew . . . she remembers . . ."

"And here's one from Louisville. She always dresses in white. She was at Manhattan transfer last Aug. 12 and . . ."

"That platform must of been jammed with dames in white and their little brothers. This gal from Boston . . ."

The voice of Sergt. James J. Kennedy presently beat down the tumult.

"Goddelmighty. Did ANY of you have any idea what awful liars women can be?"

Gradually the tumult died down. One by one the barracks bags were emptied and the mound of pictures on Sergt. Kennedy's bunk grew larger and larger. Empty envelopes and discarded letters and clippings littered the floor. Each man read his fill of the epistles, sharing with his mates the most romantic sentiments.

THE next afternoon the adjutant stopped the sergeant as the latter was returning from his visit of inspection to the telephone office and asked him about the affair. It was the subject of much levity in the officers' mess that night.

The story received a new lease of life a week later when another shipment of mail reached Paris from the States, and once again Sergt. Kennedy was buried under a stack of letters from white clad damsels who had led small brothers about the platform at Manhattan transfer.

Even Sergt. Kennedy began to doubt the wisdom of the jest when the third shipment arrived. It took too much effort sorting through the heap of letters to dig out the few legitimate missives from people he really knew. And he didn't have a great deal of leisure. He knew he was due for return to duty any day and his secret visits of inspection to the phone office (a fiction religiously observed both by himself and the diminutive operator) took a lot of time.

He had to work fast. The golden days in Paris were drawing to a close. Half the A. E. F. had packed up and gone home after the peace conference. Now detachments were leaving for the America bound transports almost daily; transports which carried their quota of French war brides. And that gave Sergt. Kennedy his idea. With the big red-headed non-com, to think was to act.

One autumn day he marched into an inner office, clicked his heels together, and snapped a salute at the gray-headed colonel behind the desk.

"Sir," he began briskly, "Sergt. Kennedy requests permission to secure transportation on an army transport for his wife, a former resident of Paris."

The old colonel looked startled.

"I didn't know you were married, my boy," he observed kindly.

The sergeant's cheeks flushed as red as his hair.

"I'm not, sir. But I will be tomorrow, and I'd like to take my wife home with me."

The colonel fiddled with a pen for a minute.

"The army doesn't look on such matters with approval, sergeant," he began, "but in exceptional cases . . . well, who's the bride?"

"Mlle. Yvonne Dumont, the telephone operator at Camp Hospital 121, sir," replied the sergeant. "Her father was a colonel in the French army . . . killed at Verdun . . . and her whole family was wiped out during the war. They lived near Rheims . . . She's well educated and . . . and I love her, sir."

The colonel beamed.

"Well, I guess maybe we can fix it up—and get you your orders for home on the next transport, sergeant . . . but . . ." and here a twinkle crept into the officer's eye, "seems to me I heard a story at mess. Aren't you the young man that gets more mail than anybody in the A. E. F.?"

Sergt. Kennedy grinned.

"I guess I probably do, sir."

The colonel smiled in his turn.

"Is it still . . . keeping up?" he asked.

"It is," replied the sergeant. "You see, the first letters came from the eastern seaboard. But the story was picked up by papers farther and farther west and it takes time for their letters to get here. The second shipment was mostly from around Chicago, Indianapolis, and Detroit. The third came in from Kansas City, Denver, and Salt Lake City. And now I'm beginning to get 'em all the way from Seattle to Los Angeles."

The colonel laughed again.

"Well, I'm surprised that you're marrying a Parisienne with all the United States to pick from. I'd think with all those letters . . ."

The sergeant interrupted.

"If you please, sir, I never want to see another letter. And one thing in my fiancee's favor, sir—perhaps one of the strongest motives that prompted me to marry her—was the fact that, well, sir, she can't write English and she admits she was never at Manhattan transfer in her life."

(Copyright: 1933: By Lowell M. Limpus.)

WHO ARE THE ASTORS ?

By Vincent Mitchell

IN THE dingy steerage cabin of a sailing packet, icebound in Chesapeake bay in January, 1784, a bright-faced, healthy, and intelligent German immigrant lad turned long, tedious hours of enforced idleness to good account by asking questions and storing the answers away in his mind for future profitable use. His worldly possessions consisted of the clothes he wore, an extra suit of clothes, seven flutes, and $25. His name was John Jacob Astor. He had bought the seven flutes from the musical instrument firm of which his brother, George Peter Astor, was a partner in London. After leaving Germany John Jacob had worked for his brother's firm to acquire the means of making the voyage to America, where another brother, Heinrich, had preceded him and was well established in New York in the butcher trade.

John Jacob had no desire to become a butcher in America. When he left London he had the notion of establishing a musical instrument business. Hence the seven flutes. But on the long voyage to the new world he heard fellow passengers talking about the fascinating work and the huge profits of the fur trade. Some of these fellow passengers were officials of the Hudson's Bay company. Another and younger man was an independent dealer. It was from this man that John Jacob received much detailed information concerning the business of selling trade goods to Indians for furs and, in turn, selling the furs in London at prices much higher than the cost of the trade goods.

John Jacob went to New York and for a time worked as a baker's delivery boy and then as clerk for a Quaker fur merchant before he found it expedient to set up in business for himself. In the meantime he had married, in 1785, Sarah Todd, daughter of a widowed boarding house keeper. Both John and his wife worked hard, saved and sacrificed much, and finally they were able to establish a modest business of selling musical instruments imported from George Peter's firm in London. At the same time John Jacob, by now more familiar with the fur business, started out on his first fur trading venture. In this, as in every one of his succeeding enterprises, he was encouraged and aided by his wife, who tended the details of the business while he was away and became an expert judge of the values of pelts.

From this homely, simple beginning was built the huge Astor fortune. John Jacob Astor, when he died in 1848, possessed an estate estimated at $20,000,000, largely composed of New York real estate. He was the richest man in the United States and had been during the years of his control and operation of the American Fur company the most powerful man in the young republic. He was absolute ruler for many years of a vast domain larger than the area of the United States of the time. He was the greatest independent fur dealer in the world. He owned a fleet of merchant ships which took his pelts to China and returned loaded with tea and silks, to be sold at a big profit in New York.

Had he been inspired by patriotic and humanitarian rather than acquisitive motives, John Jacob Astor might have been revered in America as one of the nation's greatest heroes. Instead he was cordially hated by thousands of his fellow countrymen as a miserly money-grub who exploited the misfortunes of others to increase his already swollen income. After retiring from the fur trade Astor devoted his business acumen to the purchase of real estate. He had the vision to foresee the development which has made New York America's first metropolis. Also he possessed the necessary capital to seize every opportunity for sagacious land investment. He bought up mortgages and leaseholds and never hesitated to foreclose on a property owner who got into financial difficulties. In his later years Astor was known as "the landlord of New York."

There is no doubt that money-making was his ruling passion. He considered nothing too good for his wife and children however, and it was a major tragedy of his life that his firstborn, a son, was mentally defective. There were four other children: Eliza, who became Countess Rumpff and died in Europe; Dorothea, who became the wife of Walter Langdon; Magdalen, who was married to the Rev. John Bristed, and William Backhouse Astor, who was the great-grandfather of the present heads of the Astor family branches in England and the United States.

William B. Astor was born in 1792. He received what his father had been denied, a liberal education. He attended the university at Gottingen, Germany. In 1818 he married Margaret Armstrong, daughter of Gen. John Armstrong, a veteran of the war of 1812, a United States senator, and at one time minister to France. It was a distinguished alliance. William in many ways was like his father. He had cherished the dream of becoming a literary man, but entered into his father's business and displayed the same uncanny skill at making money. His real estate deals were on a larger scale and more profitable than his father's. Also he displayed the same devotion to his family. There were six children: Emily, who was married to Samuel Ward; Mary, who became the wife of John Carey; Laura, who was married to Franklin Delano; Henry, who was disinherited because he married against his father's wishes; John Jacob, who was the grandfather of the present British branch of the family; and William, grandfather of the present American branch.

To William B. Astor's two sons, John J. and William, descended the management of the giant fortune. John J., born in 1822, married Charlotte Gibbes, and William, born in 1829, married Caroline Schermerhorn. The names of the children of both families are familiar to present generations. John J. had only one child, William Waldorf Astor, born in 1848, who married Mary Dahlgren Paul of Philadelphia. William Waldorf became a British subject and also the first Viscount Astor.

Best known of William Astor's five children was Col. John Jacob Astor, born in 1864, who died in the Titanic disaster in 1912. The other children of William and Caroline were Emily, who was married to James Van Alen; Helen, who became James Roosevelt's wife; Caroline, who was married to Marshall Wilson; and Charlotte, who became Mrs. James C. Drayton.

It must be remembered that, in spite of the increasing number of descendants of John Jacob the first, the fortune he founded increased each year in larger measure. Today the combined fortune of the various branches of the Astor and allied families is estimated at more than half a billion dollars.

Col. John Jacob Astor, who received his military title in the Spanish war, first married Ava Willing in 1890. They had two children, William Vincent, present head of the Astor family in America, and Ava Muriel, who now is Princess Keletzky. Colonel and Mrs. Astor subsequently were separated and divorced and the colonel married Madeline Force in 1911. A year later, returning from Europe on the liner Titanic, Colonel Astor lost his life. A few months later the only child of his second marriage was born. He is John Jacob Astor III., who recently became of age and inherited the trust fund established for him in his father's will. His mother has been for many years Mrs. William K. Dick.

In control of the greater portion of the vast Astor wealth today are William Vincent Astor, who married Helen Huntington in 1914, and his two British second cousins, Waldorf Astor, second viscount, and Maj. John J. Astor, the two sons of William Waldorf Astor.

Waldorf Astor is the husband of Lady Nancy Langhorne Astor, member of a distinguished Virginia family, who is a British political leader and was the first woman to be elected a member of the English parliament. They have four children. Maj. John J. Astor distinguished himself and was severely wounded in the World war. He married Lady Violet Mercer-Nairne and they have three children.

It has been unnecessary for many generations for a member of the Astor family to earn his living, and today even the management of the huge estate is handled for the most part by well-paid executives.

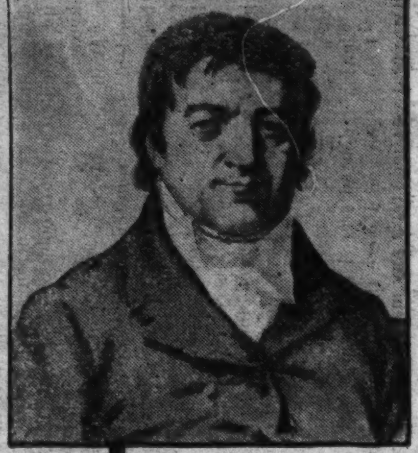

JOHN JACOB ASTOR
1763-1848
Married Sarah Todd

WILLIAM B. ASTOR
1792-1875
Married Margaret Armstrong

MRS. EMILY ASTOR WARD — One Child

MRS. MARY ASTOR CAREY — Four Children

HENRY ASTOR

JOHN JACOB ASTOR
1822-1890
Married Charlotte Gibbes

WILLIAM ASTOR
1829-1892
Married Caroline Schermerhorn

MRS. CAROLINE S. ASTOR

MRS. LAURA ASTOR DELANO

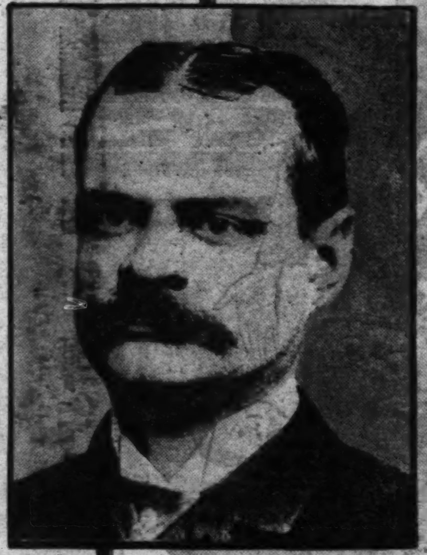

WILLIAM WALDORF ASTOR
1848-1919
First Viscount
Married Mary Dahlgren Paul

MRS EMILY ASTOR VAN ALEN — Three Children

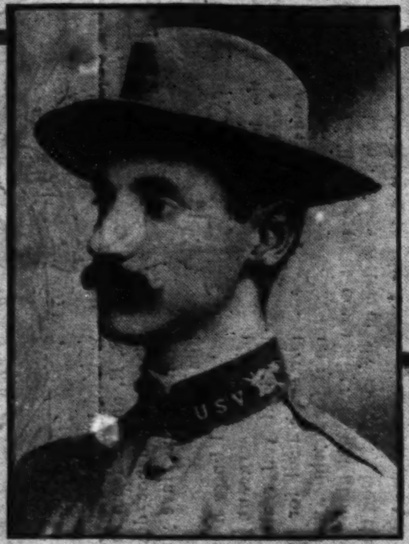

COL. JOHN J. ASTOR
1864-1912
Married (1) Ava Willing, (2) Madeline Force

MRS. HELEN ASTOR ROOSEVELT — Two Children

MRS. CAROLINE ASTOR WILSON — Two Children

MRS. CHARLOTTE ASTOR DRAYTON — Four Children

MRS. AVA WILLING ASTOR
(Now Lady Ribblesdale)

MRS. MADELINE FORCE ASTOR
(Now Mrs. William K. Dick)

WALDORF ASTOR
1879-
Second Viscount

LADY NANCY
LANGHORNE ASTOR

Four Children

MAJ. JOHN J. ASTOR
1886-
Married Lady Violet Mercer-Nairne

LADY VIOLET ASTOR

Three Children

WILLIAM VINCENT ASTOR
1891-
Married Helen D. Huntington

MRS. HELEN HUNTINGTON ASTOR

PRINCESS AVA MURIEL
ASTOR KELETZKY

JOHN JACOB ASTOR III.
1912-